



# Full wwPDB X-ray Structure Validation Report ⓘ

Feb 1, 2016 – 02:37 AM GMT

PDB ID : 2HWD  
Title : A COMPARISON OF THE ANTI-RHINOVIRAL DRUG BINDING  
POCKET IN HRV14 AND HRV1A  
Authors : Kim, K.H.; Rossmann, M.G.  
Deposited on : 1994-01-25  
Resolution : 3.80 Å(reported)

This is a Full wwPDB X-ray Structure Validation Report for a publicly released PDB entry.  
We welcome your comments at [validation@mail.wwpdb.org](mailto:validation@mail.wwpdb.org)  
A user guide is available at  
<http://wwpdb.org/validation/2016/XrayValidationReportHelp>  
with specific help available everywhere you see the ⓘ symbol.

---

The following versions of software and data (see [references ⓘ](#)) were used in the production of this report:

MolProbity : 4.02b-467  
Mogul : 1.7 (RC4), CSD as536be (2015)  
Xtriage (Phenix) : **NOT EXECUTED**  
EDS : **NOT EXECUTED**  
Percentile statistics : 20151230.v01 (using entries in the PDB archive December 30th 2015)  
Ideal geometry (proteins) : Engh & Huber (2001)  
Ideal geometry (DNA, RNA) : Parkinson et al. (1996)  
Validation Pipeline (wwPDB-VP) : trunk26865

# 1 Overall quality at a glance

The following experimental techniques were used to determine the structure:

## *X-RAY DIFFRACTION*

The reported resolution of this entry is 3.80 Å.

Percentile scores (ranging between 0-100) for global validation metrics of the entry are shown in the following graphic. The table shows the number of entries on which the scores are based.

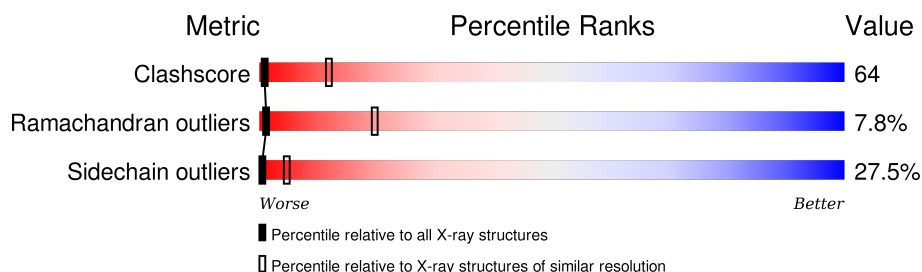

Metric	Whole archive (#Entries)	Similar resolution (#Entries, resolution range(Å))
Clashscore	102246	1458 (4.10-3.50)
Ramachandran outliers	100387	1397 (4.10-3.50)
Sidechain outliers	100360	1392 (4.10-3.50)

The table below summarises the geometric issues observed across the polymeric chains and their fit to the electron density. The red, orange, yellow and green segments on the lower bar indicate the fraction of residues that contain outliers for  $\geq 3$ , 2, 1 and 0 types of geometric quality criteria. A grey segment represents the fraction of residues that are not modelled. The numeric value for each fraction is indicated below the corresponding segment, with a dot representing fractions  $\leq 5\%$ . The upper red bar (where present) indicates the fraction of residues that have poor fit to the electron density. The numeric value is given above the bar.

Note EDS was not executed.

Mol	Chain	Length	Quality of chain
1	1	287	
2	2	263	
3	3	238	
4	4	44	

The following table lists non-polymeric compounds, carbohydrate monomers and non-standard residues in protein, DNA, RNA chains that are outliers for geometric or electron-density-fit criteria:

Mol	Type	Chain	Res	Chirality	Geometry	Clashes	Electron density
5	W91	1	700	-	-	X	-

## 2 Entry composition

There are 5 unique types of molecules in this entry. The entry contains 6246 atoms, of which 0 are hydrogens and 0 are deuteriums.

In the tables below, the ZeroOcc column contains the number of atoms modelled with zero occupancy, the AltConf column contains the number of residues with at least one atom in alternate conformation and the Trace column contains the number of residues modelled with at most 2 atoms.

- Molecule 1 is a protein called HUMAN RHINOVIRUS 1A COAT PROTEIN (SUBUNIT VP1).

Mol	Chain	Residues	Atoms					ZeroOcc	AltConf	Trace
1	1	283	Total	C	N	O	S	0	0	0
			2262	1431	389	430	12			

- Molecule 2 is a protein called HUMAN RHINOVIRUS 1A COAT PROTEIN (SUBUNIT VP2).

Mol	Chain	Residues	Atoms					ZeroOcc	AltConf	Trace
2	2	253	Total	C	N	O	S	0	0	0
			1979	1249	349	371	10			

- Molecule 3 is a protein called HUMAN RHINOVIRUS 1A COAT PROTEIN (SUBUNIT VP3).

Mol	Chain	Residues	Atoms					ZeroOcc	AltConf	Trace
3	3	238	Total	C	N	O	S	0	0	0
			1831	1169	297	348	17			

- Molecule 4 is a protein called HUMAN RHINOVIRUS 1A COAT PROTEIN (SUBUNIT VP4).

Mol	Chain	Residues	Atoms				ZeroOcc	AltConf	Trace
4	4	19	Total	C	N	O	0	0	0
			151	96	25	30			

- Molecule 5 is 5-(3-(2,6-DICHLORO-4-(4,5-DIHYDRO-2-OXAZOLYL)PHENOXY)PROPYL)-3-METHYL ISOXAZOLE (three-letter code: W91) (formula: C<sub>16</sub>H<sub>16</sub>Cl<sub>2</sub>N<sub>2</sub>O<sub>3</sub>).

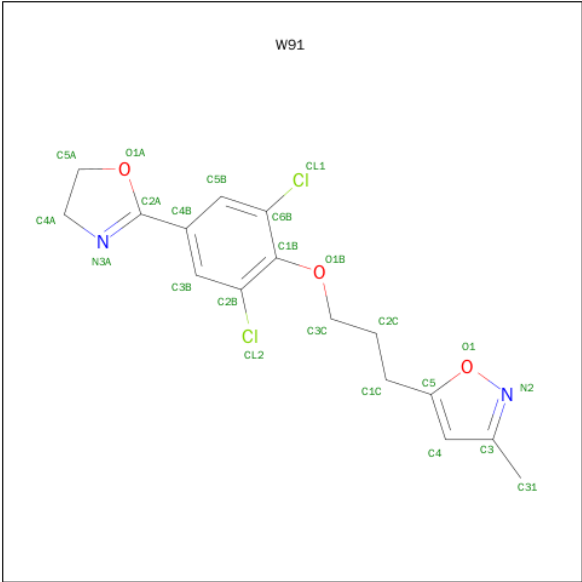

Mol	Chain	Residues	Atoms					ZeroOcc	AltConf
			Total	C	Cl	N	O		
5	1	1	23	16	2	2	3	0	0

### 3 Residue-property plots

These plots are drawn for all protein, RNA and DNA chains in the entry. The first graphic for a chain summarises the proportions of errors displayed in the second graphic. The second graphic shows the sequence view annotated by issues in geometry and electron density. Residues are color-coded according to the number of geometric quality criteria for which they contain at least one outlier: green = 0, yellow = 1, orange = 2 and red = 3 or more. A red dot above a residue indicates a poor fit to the electron density ( $RSRZ > 2$ ). Stretches of 2 or more consecutive residues without any outlier are shown as a green connector. Residues present in the sample, but not in the model, are shown in grey.

Note EDS was not executed.

#### • Molecule 1: HUMAN RHINOVIRUS 1A COAT PROTEIN (SUBUNIT VP1)

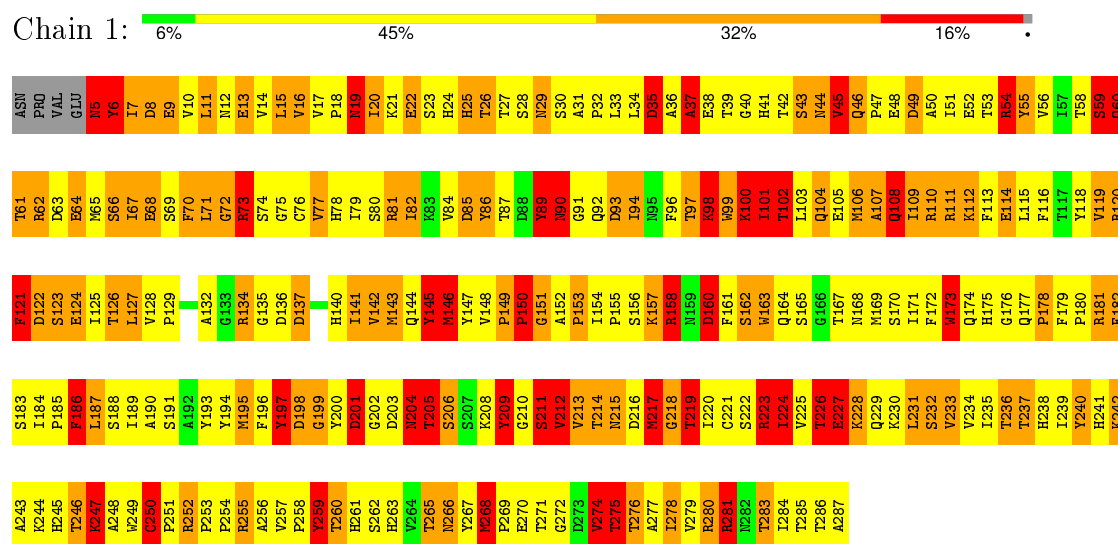

#### • Molecule 2: HUMAN RHINOVIRUS 1A COAT PROTEIN (SUBUNIT VP2)

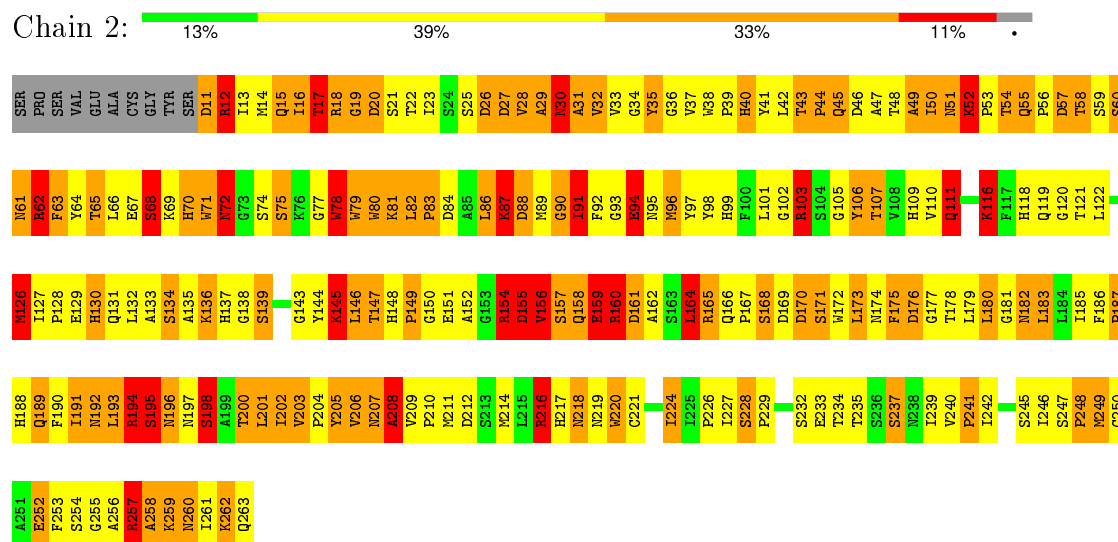

● Molecule 3: HUMAN RHINOVIRUS 1A COAT PROTEIN (SUBUNIT VP3)

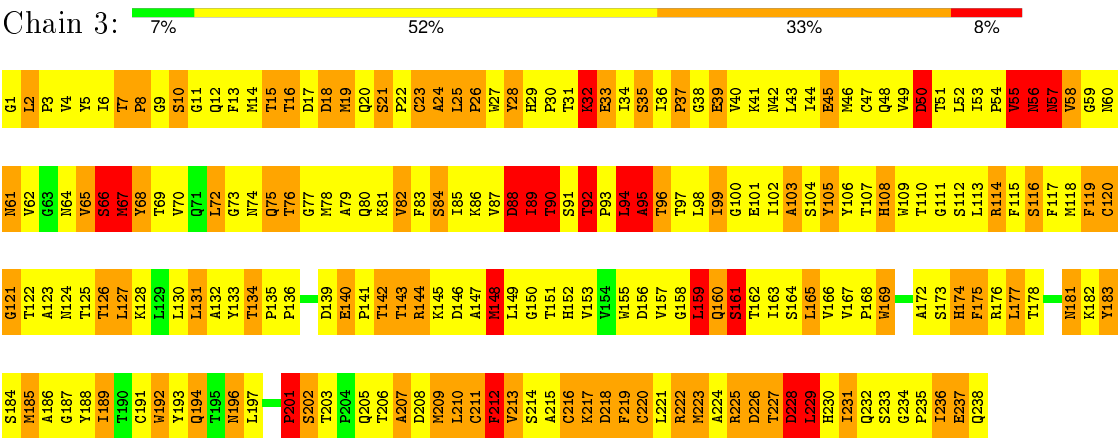

● Molecule 4: HUMAN RHINOVIRUS 1A COAT PROTEIN (SUBUNIT VP4)

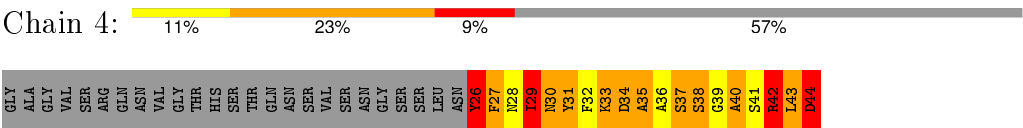

## 4 Data and refinement statistics

Xtriage (Phenix) and EDS were not executed - this section will therefore be incomplete.

Property	Value	Source
Space group	P 63 2 2	Depositor
Cell constants a, b, c, $\alpha$ , $\beta$ , $\gamma$	341.30Å 341.30Å 465.90Å 90.00° 90.00° 120.00°	Depositor
Resolution (Å)	(Not available) – 3.80	Depositor
% Data completeness (in resolution range)	(Not available) ((Not available)-3.80)	Depositor
$R_{merge}$	(Not available)	Depositor
$R_{sym}$	(Not available)	Depositor
Refinement program	unknown	Depositor
R, $R_{free}$	(Not available) , (Not available)	Depositor
Estimated twinning fraction	No twinning to report.	Xtriage
Total number of atoms	6246	wwPDB-VP
Average B, all atoms (Å <sup>2</sup> )	13.0	wwPDB-VP



## 5 Model quality

### 5.1 Standard geometry

Bond lengths and bond angles in the following residue types are not validated in this section: W91

The Z score for a bond length (or angle) is the number of standard deviations the observed value is removed from the expected value. A bond length (or angle) with  $|Z| > 5$  is considered an outlier worth inspection. RMSZ is the root-mean-square of all Z scores of the bond lengths (or angles).

Mol	Chain	Bond lengths		Bond angles	
		RMSZ	$\# Z  > 5$	RMSZ	$\# Z  > 5$
1	1	1.20	9/2322 (0.4%)	2.62	148/3162 (4.7%)
2	2	0.95	0/2033	2.60	151/2770 (5.5%)
3	3	0.93	0/1878	2.47	112/2570 (4.4%)
4	4	1.25	0/154	3.16	21/206 (10.2%)
All	All	1.05	9/6387 (0.1%)	2.58	432/8708 (5.0%)

Chiral center outliers are detected by calculating the chiral volume of a chiral center and verifying if the center is modelled as a planar moiety or with the opposite hand. A planarity outlier is detected by checking planarity of atoms in a peptide group, atoms in a mainchain group or atoms of a sidechain that are expected to be planar.

Mol	Chain	#Chirality outliers	#Planarity outliers
1	1	0	6

All (9) bond length outliers are listed below:

Mol	Chain	Res	Type	Atoms	Z	Observed(Å)	Ideal(Å)
1	1	213	VAL	C-N	11.91	1.61	1.34
1	1	98	LYS	C-N	-8.08	1.15	1.34
1	1	218	GLY	CA-C	-6.87	1.40	1.51
1	1	223	ARG	C-N	6.81	1.49	1.34
1	1	118	TYR	C-N	-6.50	1.19	1.34
1	1	145	TYR	C-N	6.34	1.48	1.34
1	1	146	MET	C-N	-6.07	1.20	1.34
1	1	218	GLY	N-CA	-5.68	1.37	1.46
1	1	149	PRO	N-CA	-5.00	1.38	1.47

All (432) bond angle outliers are listed below:

Mol	Chain	Res	Type	Atoms	Z	Observed(°)	Ideal(°)
1	1	98	LYS	O-C-N	-28.09	77.75	122.70
2	2	62	ARG	CD-NE-CZ	24.82	158.35	123.60
1	1	134	ARG	NE-CZ-NH1	24.02	132.31	120.30
2	2	216	ARG	NE-CZ-NH2	-22.14	109.23	120.30
1	1	280	ARG	NE-CZ-NH2	-20.40	110.10	120.30
3	3	146	ASP	CB-CG-OD2	-17.23	102.79	118.30
1	1	98	LYS	CA-C-N	16.84	154.25	117.20
1	1	150	PRO	C-N-CA	-16.56	87.53	122.30
2	2	257	ARG	NE-CZ-NH2	-16.38	112.11	120.30
3	3	222	ARG	CD-NE-CZ	15.87	145.82	123.60
4	4	42	ARG	NE-CZ-NH1	15.06	127.83	120.30
2	2	155	ASP	CB-CG-OD2	-14.67	105.10	118.30
1	1	81	ARG	NE-CZ-NH1	14.21	127.41	120.30
1	1	281	ARG	NE-CZ-NH2	-14.15	113.23	120.30
1	1	98	LYS	C-N-CA	14.03	156.77	121.70
2	2	154	ARG	NE-CZ-NH1	13.89	127.25	120.30
2	2	62	ARG	NE-CZ-NH1	13.82	127.21	120.30
3	3	226	ASP	CB-CG-OD1	13.80	130.72	118.30
1	1	158	ARG	NE-CZ-NH1	13.70	127.15	120.30
1	1	218	GLY	O-C-N	13.46	144.24	122.70
1	1	146	MET	O-C-N	13.26	143.92	122.70
3	3	28	TYR	CB-CG-CD2	13.26	128.95	121.00
3	3	228	ASP	CB-CG-OD2	-13.26	106.37	118.30
3	3	183	TYR	CB-CG-CD1	12.39	128.44	121.00
3	3	144	ARG	CD-NE-CZ	12.34	140.88	123.60
1	1	227	GLU	OE1-CD-OE2	-12.21	108.65	123.30
1	1	281	ARG	CA-CB-CG	12.21	140.27	113.40
1	1	6	TYR	CB-CG-CD1	-12.05	113.77	121.00
3	3	114	ARG	NE-CZ-NH1	-11.84	114.38	120.30
1	1	93	ASP	CB-CG-OD1	-11.82	107.66	118.30
3	3	144	ARG	NE-CZ-NH1	11.33	125.96	120.30
1	1	231	LEU	CA-CB-CG	11.29	141.26	115.30
3	3	225	ARG	NE-CZ-NH1	-11.26	114.67	120.30
3	3	50	ASP	CB-CG-OD2	-11.26	108.17	118.30
3	3	50	ASP	CB-CG-OD1	11.00	128.20	118.30
1	1	255	ARG	CD-NE-CZ	10.94	138.92	123.60
2	2	67	GLU	OE1-CD-OE2	10.91	136.39	123.30
2	2	35	TYR	CB-CG-CD2	10.81	127.48	121.00
1	1	54	ARG	CG-CD-NE	10.78	134.44	111.80
4	4	44	ASP	CB-CG-OD2	-10.71	108.66	118.30
1	1	211	SER	C-N-CA	-10.58	95.25	121.70
3	3	218	ASP	CB-CG-OD2	-10.36	108.97	118.30
2	2	12	ARG	NE-CZ-NH2	-10.31	115.14	120.30

Continued on next page...

*Continued from previous page...*

Mol	Chain	Res	Type	Atoms	Z	Observed(°)	Ideal(°)
2	2	162	ALA	CB-CA-C	10.21	125.41	110.10
2	2	12	ARG	CD-NE-CZ	10.19	137.87	123.60
2	2	205	TYR	CB-CG-CD2	10.18	127.11	121.00
2	2	62	ARG	NH1-CZ-NH2	-9.95	108.45	119.40
2	2	11	ASP	CB-CG-OD1	9.85	127.17	118.30
2	2	216	ARG	NE-CZ-NH1	9.81	125.21	120.30
2	2	31	ALA	N-CA-CB	9.80	123.82	110.10
1	1	8	ASP	CB-CG-OD2	-9.63	109.63	118.30
3	3	67	MET	N-CA-CB	-9.60	93.31	110.60
2	2	154	ARG	C-N-CA	9.54	145.56	121.70
2	2	29	ALA	N-CA-CB	9.52	123.43	110.10
4	4	42	ARG	CD-NE-CZ	9.47	136.86	123.60
1	1	146	MET	CA-C-N	-9.43	96.45	117.20
2	2	176	ASP	CB-CG-OD2	9.41	126.77	118.30
1	1	281	ARG	NE-CZ-NH1	9.36	124.98	120.30
2	2	165	ARG	NE-CZ-NH1	9.31	124.96	120.30
2	2	212	ASP	CB-CG-OD2	9.29	126.66	118.30
1	1	9	GLU	OE1-CD-OE2	9.15	134.28	123.30
1	1	59	SER	N-CA-CB	-9.14	96.78	110.50
3	3	148	MET	CG-SD-CE	9.06	114.70	100.20
1	1	134	ARG	NH1-CZ-NH2	-9.04	109.46	119.40
2	2	165	ARG	NE-CZ-NH2	-8.97	115.81	120.30
1	1	151	GLY	N-CA-C	-8.97	90.67	113.10
3	3	18	ASP	CB-CG-OD1	-8.97	110.22	118.30
1	1	218	GLY	CA-C-N	-8.94	97.53	117.20
2	2	28	VAL	CA-CB-CG1	8.90	124.25	110.90
1	1	227	GLU	CG-CD-OE1	8.80	135.90	118.30
1	1	60	GLN	O-C-N	8.77	136.73	122.70
2	2	154	ARG	NE-CZ-NH2	-8.74	115.93	120.30
1	1	214	THR	N-CA-CB	8.72	126.88	110.30
3	3	232	GLN	N-CA-CB	8.67	126.21	110.60
2	2	11	ASP	CB-CG-OD2	-8.66	110.50	118.30
2	2	35	TYR	CB-CG-CD1	-8.65	115.81	121.00
1	1	11	LEU	O-C-N	8.63	136.50	122.70
1	1	55	TYR	CB-CG-CD2	-8.61	115.83	121.00
3	3	222	ARG	NE-CZ-NH1	8.53	124.57	120.30
1	1	214	THR	CB-CA-C	-8.53	88.58	111.60
2	2	233	GLU	CG-CD-OE2	8.48	135.26	118.30
1	1	68	GLU	CB-CG-CD	8.37	136.79	114.20
3	3	28	TYR	CB-CG-CD1	-8.36	115.99	121.00
1	1	187	LEU	CA-C-O	-8.30	102.66	120.10
2	2	57	ASP	N-CA-CB	-8.30	95.66	110.60

*Continued on next page...*

*Continued from previous page...*

Mol	Chain	Res	Type	Atoms	Z	Observed(°)	Ideal(°)
2	2	12	ARG	NE-CZ-NH1	8.25	124.42	120.30
3	3	226	ASP	OD1-CG-OD2	-8.23	107.66	123.30
2	2	97	TYR	CB-CG-CD2	8.21	125.93	121.00
2	2	126	MET	CA-CB-CG	-8.12	99.49	113.30
2	2	12	ARG	CG-CD-NE	8.00	128.61	111.80
1	1	100	LYS	O-C-N	7.98	135.47	122.70
2	2	241	PRO	C-N-CA	7.95	141.57	121.70
2	2	194	ARG	NE-CZ-NH2	-7.89	116.36	120.30
2	2	160	ARG	NE-CZ-NH1	-7.87	116.37	120.30
1	1	49	ASP	CB-CG-OD1	-7.86	111.23	118.30
2	2	26	ASP	CB-CG-OD2	7.85	125.37	118.30
2	2	189	GLN	CA-CB-CG	7.84	130.65	113.40
1	1	120	ARG	NE-CZ-NH2	7.84	124.22	120.30
1	1	158	ARG	CD-NE-CZ	7.81	134.54	123.60
2	2	161	ASP	N-CA-CB	7.81	124.65	110.60
2	2	61	ASN	CB-CA-C	7.78	125.95	110.40
1	1	55	TYR	CB-CG-CD1	7.77	125.66	121.00
3	3	235	PRO	C-N-CA	7.73	141.03	121.70
3	3	56	ASN	C-N-CA	7.73	141.02	121.70
2	2	94	GLU	OE1-CD-OE2	7.71	132.55	123.30
1	1	93	ASP	CB-CG-OD2	7.68	125.21	118.30
2	2	159	GLU	OE1-CD-OE2	7.66	132.50	123.30
1	1	213	VAL	C-N-CA	-7.64	102.59	121.70
1	1	6	TYR	CB-CG-CD2	7.62	125.57	121.00
1	1	85	ASP	CB-CG-OD1	-7.61	111.45	118.30
1	1	197	TYR	CB-CG-CD2	7.61	125.56	121.00
2	2	71	TRP	CB-CA-C	7.58	125.56	110.40
1	1	134	ARG	CD-NE-CZ	7.57	134.19	123.60
2	2	161	ASP	CB-CG-OD2	-7.56	111.49	118.30
1	1	280	ARG	NH1-CZ-NH2	7.55	127.70	119.40
3	3	207	ALA	O-C-N	7.51	134.72	122.70
3	3	68	TYR	CB-CG-CD2	7.44	125.47	121.00
2	2	252	GLU	OE1-CD-OE2	7.44	132.22	123.30
1	1	181	ARG	NE-CZ-NH2	7.43	124.02	120.30
1	1	73	ARG	NE-CZ-NH1	7.43	124.01	120.30
2	2	232	SER	N-CA-CB	7.43	121.64	110.50
1	1	111	ARG	C-N-CA	7.40	140.20	121.70
1	1	61	THR	CA-CB-OG1	-7.39	93.48	109.00
4	4	34	ASP	CB-CG-OD1	-7.39	111.65	118.30
1	1	89	TYR	CB-CG-CD1	-7.38	116.57	121.00
3	3	92	THR	CB-CA-C	7.33	131.40	111.60
3	3	161	SER	CB-CA-C	-7.33	96.18	110.10

*Continued on next page...*

*Continued from previous page...*

Mol	Chain	Res	Type	Atoms	Z	Observed(°)	Ideal(°)
4	4	37	SER	O-C-N	7.28	134.34	122.70
1	1	223	ARG	NE-CZ-NH2	7.24	123.92	120.30
2	2	147	THR	N-CA-CB	7.20	123.98	110.30
3	3	95	ALA	CA-C-N	7.18	132.99	117.20
2	2	233	GLU	CG-CD-OE1	-7.17	103.96	118.30
1	1	173	TRP	CA-CB-CG	7.15	127.29	113.70
3	3	88	ASP	CB-CG-OD2	7.15	124.74	118.30
2	2	152	ALA	N-CA-CB	-7.15	100.08	110.10
1	1	228	LYS	CD-CE-NZ	7.14	128.11	111.70
1	1	213	VAL	O-C-N	7.13	134.12	122.70
2	2	78	TRP	CA-CB-CG	7.12	127.22	113.70
2	2	237	SER	CB-CA-C	7.11	123.62	110.10
4	4	40	ALA	O-C-N	7.11	134.08	122.70
2	2	62	ARG	NE-CZ-NH2	7.07	123.83	120.30
2	2	164	LEU	O-C-N	7.06	134.00	122.70
3	3	232	GLN	O-C-N	7.06	133.99	122.70
3	3	120	CYS	CA-CB-SG	-7.06	101.30	114.00
3	3	218	ASP	N-CA-CB	-7.03	97.94	110.60
2	2	80	TRP	N-CA-CB	6.99	123.17	110.60
2	2	160	ARG	NE-CZ-NH2	6.98	123.79	120.30
2	2	103	ARG	CD-NE-CZ	6.98	133.37	123.60
1	1	45	VAL	CB-CA-C	6.95	124.60	111.40
4	4	31	TYR	CB-CG-CD1	6.92	125.15	121.00
4	4	42	ARG	NH1-CZ-NH2	-6.92	111.79	119.40
1	1	259	TYR	CB-CG-CD2	-6.91	116.86	121.00
1	1	268	MET	CA-CB-CG	-6.90	101.57	113.30
3	3	222	ARG	NH1-CZ-NH2	-6.89	111.82	119.40
2	2	81	LYS	O-C-N	6.86	133.68	122.70
1	1	164	GLN	OE1-CD-NE2	-6.85	106.15	121.90
2	2	160	ARG	N-CA-CB	-6.83	98.31	110.60
2	2	72	ASN	OD1-CG-ND2	6.82	137.59	121.90
1	1	5	ASN	N-CA-CB	6.82	122.88	110.60
3	3	25	LEU	CA-CB-CG	6.79	130.92	115.30
2	2	106	TYR	C-N-CA	6.78	138.65	121.70
2	2	198	SER	CB-CA-C	-6.74	97.29	110.10
1	1	164	GLN	CG-CD-OE1	6.74	135.08	121.60
1	1	203	ASP	CB-CG-OD1	-6.73	112.25	118.30
3	3	73	GLY	CA-C-O	6.71	132.67	120.60
1	1	270	GLU	N-CA-CB	6.69	122.65	110.60
2	2	52	LYS	CA-CB-CG	6.68	128.10	113.40
3	3	218	ASP	CA-CB-CG	-6.66	98.74	113.40
3	3	26	PRO	O-C-N	6.66	133.35	122.70

*Continued on next page...*

*Continued from previous page...*

Mol	Chain	Res	Type	Atoms	Z	Observed(°)	Ideal(°)
3	3	90	THR	N-CA-CB	6.65	122.94	110.30
1	1	110	ARG	NE-CZ-NH2	6.65	123.62	120.30
3	3	193	TYR	O-C-N	6.63	133.32	122.70
4	4	40	ALA	N-CA-CB	6.61	119.35	110.10
1	1	19	ASN	CB-CG-OD1	-6.60	108.40	121.60
2	2	135	ALA	N-CA-CB	-6.59	100.87	110.10
3	3	57	ASN	CB-CG-ND2	-6.58	100.90	116.70
1	1	37	ALA	N-CA-CB	-6.57	100.90	110.10
1	1	70	PHE	O-C-N	6.55	133.19	122.70
1	1	102	THR	O-C-N	6.55	133.19	122.70
3	3	55	VAL	CB-CA-C	6.52	123.79	111.40
1	1	5	ASN	O-C-N	6.50	133.09	122.70
2	2	196	ASN	N-CA-CB	-6.50	98.91	110.60
2	2	50	ILE	CA-CB-CG2	6.48	123.86	110.90
2	2	187	PRO	CB-CA-C	6.47	128.16	112.00
1	1	213	VAL	CA-C-N	-6.45	103.02	117.20
2	2	16	ILE	O-C-N	6.45	133.01	122.70
2	2	183	LEU	O-C-N	6.42	132.97	122.70
3	3	16	THR	CA-CB-CG2	6.42	121.39	112.40
2	2	28	VAL	CG1-CB-CG2	-6.41	100.65	110.90
1	1	64	GLU	CA-CB-CG	6.39	127.45	113.40
1	1	199	GLY	O-C-N	6.37	132.89	122.70
1	1	13	GLU	O-C-N	6.37	132.88	122.70
3	3	160	GLN	N-CA-CB	6.36	122.05	110.60
3	3	172	ALA	CB-CA-C	6.36	119.63	110.10
2	2	68	SER	N-CA-CB	6.34	120.01	110.50
3	3	222	ARG	NE-CZ-NH2	6.34	123.47	120.30
1	1	274	VAL	N-CA-CB	6.31	125.39	111.50
2	2	26	ASP	OD1-CG-OD2	-6.31	111.32	123.30
1	1	201	ASP	CB-CG-OD2	6.31	123.98	118.30
3	3	235	PRO	CA-C-N	-6.30	103.33	117.20
3	3	235	PRO	CA-C-O	6.30	135.32	120.20
2	2	196	ASN	OD1-CG-ND2	6.29	136.37	121.90
1	1	275	THR	OG1-CB-CG2	6.28	124.45	110.00
2	2	248	PRO	N-CA-C	-6.26	95.83	112.10
1	1	106	MET	CG-SD-CE	6.24	110.19	100.20
2	2	161	ASP	O-C-N	6.24	132.68	122.70
4	4	44	ASP	CB-CG-OD1	6.24	123.91	118.30
3	3	37	PRO	N-CA-CB	6.23	110.77	103.30
1	1	233	VAL	CA-C-N	-6.22	103.51	117.20
2	2	19	GLY	C-N-CA	6.22	137.25	121.70
1	1	77	VAL	O-C-N	6.21	132.64	122.70

*Continued on next page...*

*Continued from previous page...*

Mol	Chain	Res	Type	Atoms	Z	Observed(°)	Ideal(°)
3	3	33	GLU	CG-CD-OE2	-6.20	105.89	118.30
1	1	121	PHE	CB-CA-C	-6.20	98.00	110.40
1	1	233	VAL	CB-CA-C	-6.20	99.62	111.40
2	2	94	GLU	CG-CD-OE1	-6.20	105.90	118.30
4	4	30	ASN	CB-CA-C	6.19	122.78	110.40
1	1	211	SER	CA-C-O	-6.17	107.14	120.10
1	1	86	TYR	CB-CA-C	6.16	122.72	110.40
4	4	38	SER	O-C-N	6.16	133.67	123.20
3	3	89	ILE	CB-CA-C	-6.16	99.29	111.60
3	3	94	LEU	CA-C-N	6.15	130.74	117.20
2	2	155	ASP	N-CA-CB	6.15	121.67	110.60
2	2	205	TYR	CB-CG-CD1	-6.15	117.31	121.00
1	1	100	LYS	CA-C-N	-6.14	103.69	117.20
1	1	16	VAL	CG1-CB-CG2	6.13	120.72	110.90
1	1	175	HIS	N-CA-CB	-6.12	99.58	110.60
1	1	209	TYR	CB-CG-CD1	6.10	124.66	121.00
1	1	206	SER	O-C-N	6.09	132.44	122.70
1	1	217	MET	CG-SD-CE	6.08	109.93	100.20
4	4	35	ALA	CB-CA-C	6.08	119.21	110.10
2	2	154	ARG	CG-CD-NE	6.07	124.56	111.80
2	2	155	ASP	CB-CG-OD1	6.07	123.76	118.30
2	2	17	THR	CB-CA-C	6.06	127.96	111.60
3	3	185	MET	CA-CB-CG	6.05	123.59	113.30
1	1	227	GLU	CB-CG-CD	6.03	130.48	114.20
2	2	107	THR	CA-CB-OG1	-6.03	96.34	109.00
2	2	82	LEU	CA-CB-CG	-6.03	101.43	115.30
2	2	81	LYS	CA-CB-CG	6.03	126.66	113.40
1	1	247	LYS	CB-CA-C	-6.02	98.36	110.40
2	2	57	ASP	CB-CG-OD1	-6.02	112.89	118.30
2	2	57	ASP	CB-CG-OD2	-6.01	112.89	118.30
3	3	32	LYS	O-C-N	6.01	132.31	122.70
1	1	187	LEU	CA-C-N	5.99	130.39	117.20
1	1	35	ASP	CB-CG-OD2	5.98	123.68	118.30
2	2	194	ARG	NH1-CZ-NH2	5.97	125.97	119.40
3	3	15	THR	N-CA-CB	-5.97	98.97	110.30
2	2	262	LYS	CB-CA-C	5.96	122.33	110.40
1	1	82	ILE	CB-CA-C	-5.94	99.71	111.60
2	2	160	ARG	CG-CD-NE	5.94	124.28	111.80
1	1	111	ARG	NE-CZ-NH2	5.94	123.27	120.30
1	1	71	LEU	CB-CA-C	5.92	121.44	110.20
1	1	146	MET	CG-SD-CE	5.92	109.67	100.20
2	2	130	HIS	CA-CB-CG	-5.92	103.54	113.60

*Continued on next page...*

*Continued from previous page...*

Mol	Chain	Res	Type	Atoms	Z	Observed(°)	Ideal(°)
4	4	26	TYR	CB-CG-CD1	5.92	124.55	121.00
3	3	233	SER	CA-C-N	-5.91	104.37	116.20
3	3	183	TYR	CB-CG-CD2	-5.90	117.46	121.00
2	2	87	LYS	CB-CG-CD	5.90	126.93	111.60
2	2	156	VAL	C-N-CA	5.90	136.44	121.70
2	2	91	ILE	N-CA-CB	5.89	124.36	110.80
1	1	231	LEU	CB-CA-C	5.89	121.40	110.20
2	2	208	ALA	N-CA-CB	5.89	118.35	110.10
1	1	68	GLU	OE1-CD-OE2	-5.89	116.23	123.30
1	1	89	TYR	CB-CG-CD2	5.89	124.53	121.00
2	2	130	HIS	O-C-N	5.88	132.11	122.70
2	2	157	SER	N-CA-CB	5.88	119.32	110.50
1	1	20	ILE	O-C-N	5.87	132.09	122.70
2	2	49	ALA	CA-C-O	-5.87	107.77	120.10
2	2	252	GLU	CG-CD-OE1	-5.86	106.58	118.30
2	2	97	TYR	CB-CG-CD1	-5.84	117.50	121.00
3	3	105	TYR	CB-CG-CD2	5.84	124.50	121.00
1	1	240	TYR	CB-CG-CD1	-5.84	117.50	121.00
3	3	201	PRO	N-CA-C	5.84	127.28	112.10
3	3	68	TYR	CB-CG-CD1	-5.83	117.50	121.00
3	3	185	MET	N-CA-CB	5.83	121.09	110.60
1	1	85	ASP	CB-CG-OD2	5.82	123.54	118.30
1	1	55	TYR	O-C-N	5.82	132.01	122.70
2	2	234	THR	CA-C-O	5.82	132.31	120.10
1	1	195	MET	CG-SD-CE	5.79	109.47	100.20
1	1	49	ASP	OD1-CG-OD2	5.79	134.29	123.30
2	2	147	THR	O-C-N	5.78	131.94	122.70
3	3	24	ALA	N-CA-CB	-5.77	102.03	110.10
1	1	25	HIS	O-C-N	5.75	131.91	122.70
2	2	249	MET	CA-CB-CG	5.75	123.08	113.30
2	2	57	ASP	OD1-CG-OD2	5.75	134.22	123.30
1	1	274	VAL	CA-CB-CG1	5.73	119.49	110.90
1	1	54	ARG	NE-CZ-NH1	5.73	123.16	120.30
1	1	250	CYS	CA-CB-SG	5.72	124.30	114.00
1	1	226	THR	N-CA-C	5.72	126.44	111.00
1	1	81	ARG	NH1-CZ-NH2	-5.72	113.11	119.40
1	1	202	GLY	C-N-CA	5.71	135.97	121.70
1	1	16	VAL	CB-CA-C	5.71	122.25	111.40
2	2	134	SER	CA-C-N	-5.71	104.65	117.20
2	2	218	ASN	CA-CB-CG	5.70	125.95	113.40
1	1	90	ASN	CB-CA-C	5.68	121.76	110.40
1	1	232	SER	CB-CA-C	-5.66	99.34	110.10

*Continued on next page...*



*Continued from previous page...*

Mol	Chain	Res	Type	Atoms	Z	Observed(°)	Ideal(°)
3	3	45	GLU	OE1-CD-OE2	-5.66	116.51	123.30
1	1	204	ASN	CA-C-N	-5.66	104.75	117.20
3	3	77	GLY	CA-C-O	5.65	130.77	120.60
3	3	103	ALA	CB-CA-C	5.65	118.57	110.10
2	2	139	SER	N-CA-CB	-5.65	102.03	110.50
3	3	229	LEU	CA-CB-CG	5.64	128.28	115.30
2	2	257	ARG	NE-CZ-NH1	5.64	123.12	120.30
3	3	227	THR	CA-C-O	5.64	131.94	120.10
1	1	198	ASP	CB-CG-OD2	5.63	123.37	118.30
2	2	83	PRO	C-N-CA	5.63	135.77	121.70
3	3	76	THR	O-C-N	5.62	132.76	123.20
3	3	160	GLN	O-C-N	5.62	131.69	122.70
2	2	249	MET	CG-SD-CE	5.62	109.19	100.20
3	3	18	ASP	OD1-CG-OD2	5.62	133.97	123.30
2	2	212	ASP	CB-CG-OD1	-5.60	113.26	118.30
3	3	212	PHE	CA-CB-CG	5.60	127.33	113.90
2	2	49	ALA	CA-C-N	5.59	129.50	117.20
1	1	62	ARG	NE-CZ-NH1	-5.59	117.51	120.30
1	1	274	VAL	CA-C-N	-5.57	104.94	117.20
2	2	26	ASP	CB-CG-OD1	5.57	123.31	118.30
3	3	146	ASP	CB-CG-OD1	5.57	123.31	118.30
3	3	146	ASP	OD1-CG-OD2	5.56	133.87	123.30
2	2	220	TRP	CA-C-N	-5.56	104.96	117.20
2	2	134	SER	N-CA-CB	5.56	118.83	110.50
1	1	153	PRO	N-CD-CG	-5.55	94.87	103.20
2	2	116	LYS	CB-CA-C	-5.55	99.31	110.40
2	2	228	SER	N-CA-CB	5.55	118.82	110.50
2	2	83	PRO	CB-CA-C	5.54	125.86	112.00
3	3	79	ALA	O-C-N	5.54	131.56	122.70
1	1	68	GLU	CA-CB-CG	5.53	125.56	113.40
2	2	119	GLN	CB-CA-C	5.53	121.46	110.40
2	2	149	PRO	CA-C-N	5.52	127.24	116.20
3	3	24	ALA	CA-C-N	5.51	129.33	117.20
3	3	64	ASN	OD1-CG-ND2	5.51	134.58	121.90
2	2	216	ARG	NH1-CZ-NH2	5.50	125.45	119.40
1	1	260	THR	CA-C-O	-5.50	108.56	120.10
2	2	54	THR	N-CA-CB	5.48	120.72	110.30
2	2	169	ASP	CA-C-O	5.48	131.61	120.10
1	1	81	ARG	CD-NE-CZ	5.46	131.25	123.60
1	1	101	ILE	N-CA-CB	-5.46	98.23	110.80
2	2	90	GLY	CA-C-O	5.44	130.39	120.60
3	3	183	TYR	CG-CD2-CE2	5.44	125.65	121.30

*Continued on next page...*

*Continued from previous page...*

Mol	Chain	Res	Type	Atoms	Z	Observed(°)	Ideal(°)
4	4	40	ALA	N-CA-C	-5.43	96.35	111.00
3	3	218	ASP	C-N-CA	5.42	135.26	121.70
2	2	32	VAL	O-C-N	5.42	131.38	122.70
2	2	20	ASP	CB-CG-OD2	-5.42	113.43	118.30
3	3	58	VAL	CA-CB-CG1	-5.41	102.78	110.90
3	3	169	TRP	CB-CA-C	5.41	121.22	110.40
3	3	234	GLY	N-CA-C	-5.40	99.60	113.10
3	3	228	ASP	CB-CA-C	-5.40	99.61	110.40
1	1	270	GLU	O-C-N	5.39	131.33	122.70
3	3	235	PRO	CB-CA-C	-5.39	98.52	112.00
2	2	70	HIS	CB-CA-C	-5.38	99.64	110.40
3	3	8	PRO	C-N-CA	5.38	133.60	122.30
3	3	114	ARG	NE-CZ-NH2	5.38	122.99	120.30
2	2	150	GLY	O-C-N	5.38	131.30	122.70
2	2	194	ARG	NE-CZ-NH1	-5.38	117.61	120.30
3	3	225	ARG	NE-CZ-NH2	5.36	122.98	120.30
3	3	95	ALA	CA-C-O	-5.35	108.87	120.10
3	3	88	ASP	OD1-CG-OD2	-5.34	113.16	123.30
3	3	237	GLU	OE1-CD-OE2	5.33	129.70	123.30
3	3	203	THR	O-C-N	5.33	131.22	121.10
3	3	233	SER	CA-C-O	5.33	131.29	120.10
1	1	283	THR	O-C-N	5.33	131.22	122.70
2	2	87	LYS	CB-CA-C	5.33	121.05	110.40
4	4	44	ASP	CA-C-O	5.32	131.28	120.10
2	2	161	ASP	CB-CA-C	-5.32	99.76	110.40
1	1	172	PHE	CA-C-O	-5.32	108.93	120.10
2	2	165	ARG	C-N-CA	5.32	135.00	121.70
3	3	206	THR	OG1-CB-CG2	5.32	122.22	110.00
2	2	96	MET	CA-C-N	-5.31	105.52	117.20
3	3	175	PHE	CB-CG-CD1	-5.31	117.08	120.80
3	3	206	THR	N-CA-C	-5.31	96.66	111.00
2	2	111	GLN	CB-CG-CD	5.30	125.39	111.60
4	4	26	TYR	CB-CG-CD2	-5.30	117.82	121.00
4	4	29	ILE	O-C-N	5.29	131.17	122.70
2	2	52	LYS	CG-CD-CE	5.29	127.77	111.90
2	2	150	GLY	CA-C-O	-5.29	111.08	120.60
2	2	182	ASN	O-C-N	5.29	131.16	122.70
1	1	201	ASP	CB-CG-OD1	-5.28	113.55	118.30
3	3	35	SER	N-CA-CB	-5.28	102.59	110.50
3	3	202	SER	CA-C-N	-5.27	105.60	117.20
2	2	195	SER	CB-CA-C	5.27	120.11	110.10
1	1	102	THR	CB-CA-C	-5.26	97.39	111.60

*Continued on next page...*

*Continued from previous page...*

Mol	Chain	Res	Type	Atoms	Z	Observed(°)	Ideal(°)
3	3	108	HIS	CA-CB-CG	5.25	122.53	113.60
3	3	10	SER	CB-CA-C	5.24	120.05	110.10
2	2	203	VAL	N-CA-CB	-5.23	99.99	111.50
2	2	82	LEU	N-CA-C	5.23	125.12	111.00
2	2	11	ASP	O-C-N	5.22	131.05	122.70
3	3	64	ASN	N-CA-CB	-5.22	101.21	110.60
1	1	224	ILE	CB-CG1-CD1	-5.22	99.29	113.90
1	1	287	ALA	CA-C-O	-5.21	109.17	120.10
1	1	211	SER	O-C-N	5.20	131.01	122.70
1	1	242	LYS	CA-C-N	-5.19	105.79	117.20
3	3	92	THR	N-CA-C	-5.19	96.99	111.00
2	2	12	ARG	CB-CA-C	-5.18	100.04	110.40
3	3	165	LEU	O-C-N	5.17	130.98	122.70
3	3	146	ASP	N-CA-CB	5.17	119.90	110.60
2	2	19	GLY	CA-C-N	-5.17	105.84	117.20
4	4	26	TYR	O-C-N	5.16	130.96	122.70
2	2	30	ASN	N-CA-CB	-5.16	101.31	110.60
2	2	173	LEU	CB-CA-C	5.16	120.00	110.20
1	1	102	THR	CA-C-N	-5.16	105.85	117.20
1	1	22	GLU	CG-CD-OE2	5.16	128.61	118.30
1	1	158	ARG	NH1-CZ-NH2	-5.15	113.73	119.40
3	3	76	THR	CA-C-N	-5.15	105.90	116.20
3	3	24	ALA	CA-C-O	-5.14	109.30	120.10
3	3	156	ASP	CB-CG-OD1	-5.13	113.68	118.30
3	3	181	ASN	O-C-N	5.13	130.91	122.70
2	2	237	SER	CA-C-O	5.12	130.86	120.10
4	4	38	SER	CA-C-O	-5.12	109.36	120.10
3	3	72	LEU	CB-CG-CD2	-5.11	102.31	111.00
4	4	42	ARG	C-N-CA	-5.10	108.94	121.70
1	1	163	TRP	CB-CA-C	5.10	120.59	110.40
1	1	43	SER	CA-C-N	-5.09	106.00	117.20
1	1	94	ILE	CA-C-N	-5.09	106.00	117.20
1	1	205	THR	OG1-CB-CG2	5.09	121.70	110.00
1	1	178	PRO	CA-C-N	-5.08	106.02	117.20
2	2	50	ILE	CB-CA-C	5.08	121.76	111.60
1	1	66	SER	O-C-N	5.08	130.82	122.70
2	2	28	VAL	CB-CA-C	-5.07	101.78	111.40
3	3	78	MET	CB-CA-C	5.06	120.53	110.40
1	1	189	ILE	C-N-CA	5.05	134.34	121.70
2	2	40	HIS	CA-CB-CG	-5.05	105.01	113.60
2	2	168	SER	C-N-CA	5.05	134.33	121.70
3	3	64	ASN	CA-CB-CG	-5.05	102.28	113.40

*Continued on next page...*

*Continued from previous page...*

Mol	Chain	Res	Type	Atoms	Z	Observed(°)	Ideal(°)
2	2	218	ASN	CB-CG-OD1	-5.04	111.51	121.60
3	3	227	THR	CA-CB-CG2	-5.04	105.34	112.40
2	2	45	GLN	N-CA-CB	5.03	119.66	110.60
3	3	57	ASN	N-CA-CB	-5.03	101.55	110.60
1	1	175	HIS	CB-CA-C	5.03	120.46	110.40
3	3	223	MET	CG-SD-CE	5.03	108.24	100.20
1	1	46	GLN	O-C-N	5.02	130.64	121.10
3	3	237	GLU	CA-C-O	5.02	130.64	120.10
3	3	131	LEU	CA-CB-CG	5.01	126.83	115.30
1	1	204	ASN	N-CA-CB	5.01	119.62	110.60
2	2	79	TRP	CA-CB-CG	5.01	123.21	113.70

There are no chirality outliers.

All (6) planarity outliers are listed below:

Mol	Chain	Res	Type	Group
1	1	150	PRO	Peptide
1	1	186	PHE	Mainchain
1	1	211	SER	Mainchain
1	1	223	ARG	Mainchain
1	1	98	LYS	Mainchain,Peptide

## 5.2 Too-close contacts ⓘ

In the following table, the Non-H and H(model) columns list the number of non-hydrogen atoms and hydrogen atoms in the chain respectively. The H(added) column lists the number of hydrogen atoms added and optimized by MolProbity. The Clashes column lists the number of clashes within the asymmetric unit, whereas Symm-Clashes lists symmetry related clashes.

Mol	Chain	Non-H	H(model)	H(added)	Clashes	Symm-Clashes
1	1	2262	0	2189	416	1500
2	2	1979	0	1920	210	739
3	3	1831	0	1809	231	1622
4	4	151	0	136	16	345
5	1	23	0	16	8	48
All	All	6246	0	6070	783	2857

The all-atom clashscore is defined as the number of clashes found per 1000 atoms (including hydrogen atoms). The all-atom clashscore for this structure is 64.

All (783) close contacts within the same asymmetric unit are listed below, sorted by their clash magnitude.

Atom-1	Atom-2	Interatomic distance (Å)	Clash overlap (Å)
1:1:154:ILE:HG23	1:1:221:CYS:SG	1.55	1.46
1:1:101:ILE:H	1:1:101:ILE:CD1	1.12	1.39
1:1:100:LYS:HA	1:1:101:ILE:CD1	1.64	1.28
1:1:108:GLN:NE2	3:3:226:ASP:OD2	1.70	1.23
1:1:23:SER:OG	1:1:53:THR:HG22	1.36	1.23
1:1:218:GLY:O	1:1:219:THR:CG2	1.89	1.21
3:3:42:ASN:HD22	3:3:44:ILE:HG22	1.05	1.19
2:2:18:ARG:NH1	2:2:249:MET:HE2	1.55	1.19
1:1:100:LYS:CA	1:1:101:ILE:HD13	1.73	1.18
1:1:108:GLN:OE1	3:3:226:ASP:OD2	1.61	1.18
1:1:218:GLY:C	1:1:219:THR:HG22	1.63	1.15
1:1:104:GLN:O	3:3:236:ILE:HD11	1.44	1.15
1:1:254:PRO:HG3	3:3:101:GLU:HG2	1.27	1.15
1:1:101:ILE:CD1	1:1:219:THR:HA	1.76	1.15
1:1:211:SER:C	1:1:212:VAL:HG12	1.68	1.14
1:1:218:GLY:O	1:1:219:THR:HG22	0.98	1.13
1:1:108:GLN:CD	3:3:226:ASP:OD2	1.87	1.11
2:2:18:ARG:HH12	2:2:249:MET:HE2	0.99	1.11
1:1:104:GLN:O	3:3:236:ILE:CD1	1.99	1.11
1:1:101:ILE:HG21	1:1:217:MET:O	1.51	1.10
1:1:98:LYS:HA	1:1:220:ILE:O	1.50	1.10
1:1:147:TYR:CE1	5:1:700:W91:CL2	2.41	1.10
1:1:101:ILE:N	1:1:101:ILE:HD13	1.33	1.10
3:3:160:GLN:O	3:3:161:SER:HB3	1.48	1.09
1:1:254:PRO:CG	3:3:101:GLU:HG2	1.81	1.09
1:1:154:ILE:CG2	1:1:221:CYS:SG	2.41	1.07
1:1:46:GLN:HB3	1:1:47:PRO:CD	1.85	1.07
1:1:119:VAL:CG1	1:1:121:PHE:HE1	1.70	1.04
1:1:100:LYS:HA	1:1:101:ILE:HD13	1.17	1.03
1:1:124:GLU:O	1:1:124:GLU:HG3	1.52	1.02
1:1:154:ILE:HG23	1:1:221:CYS:HG	1.21	1.02
3:3:122:THR:HG22	3:3:123:ALA:H	1.21	1.02
1:1:101:ILE:HD12	1:1:219:THR:HA	1.36	1.02
3:3:75:GLN:NE2	3:3:75:GLN:HA	1.75	1.01
1:1:7:ILE:HA	1:1:11:LEU:HD23	1.41	1.01
1:1:142:VAL:CG1	1:1:225:VAL:HB	1.91	1.01
1:1:218:GLY:C	1:1:219:THR:CG2	2.21	1.01
1:1:6:TYR:HB3	1:1:7:ILE:HD13	1.42	1.01
1:1:45:VAL:H	3:3:114:ARG:NH1	1.59	1.00
2:2:185:ILE:HD13	3:3:98:LEU:HD22	1.41	1.00
1:1:46:GLN:CB	1:1:47:PRO:HD2	1.89	1.00
3:3:42:ASN:ND2	3:3:44:ILE:HG22	1.74	1.00

Continued on next page...

*Continued from previous page...*

Atom-1	Atom-2	Interatomic distance (Å)	Clash overlap (Å)
1:1:46:GLN:HB3	1:1:47:PRO:HD2	1.01	0.99
3:3:75:GLN:HE21	3:3:75:GLN:HA	1.26	0.99
2:2:83:PRO:HG2	2:2:218:ASN:HA	1.44	0.99
1:1:278:ILE:HD12	3:3:67:MET:CE	1.94	0.97
3:3:117:PHE:CD1	3:3:211:CYS:HB3	2.00	0.97
1:1:104:GLN:HB2	1:1:262:SER:HB2	1.41	0.96
3:3:117:PHE:HD1	3:3:211:CYS:HB3	1.25	0.96
1:1:101:ILE:O	1:1:102:THR:OG1	1.83	0.96
1:1:211:SER:N	1:1:212:VAL:HG12	1.80	0.96
1:1:113:PHE:O	1:1:115:LEU:N	1.99	0.95
3:3:51:THR:HG21	3:3:98:LEU:HB2	1.47	0.95
1:1:100:LYS:C	1:1:101:ILE:HD13	1.87	0.94
1:1:108:GLN:OE1	3:3:226:ASP:CG	2.04	0.94
1:1:223:ARG:HH11	1:1:223:ARG:HG2	1.29	0.94
1:1:150:PRO:O	1:1:151:GLY:C	1.99	0.94
1:1:163:TRP:CH2	1:1:222:SER:O	2.21	0.93
1:1:211:SER:C	1:1:212:VAL:CG1	2.27	0.93
1:1:35:ASP:O	3:3:162:THR:HB	1.69	0.92
1:1:100:LYS:HA	1:1:101:ILE:HD11	1.51	0.91
1:1:127:LEU:HB2	1:1:180:PRO:HG2	1.49	0.91
2:2:185:ILE:HD13	3:3:98:LEU:CD2	2.00	0.91
1:1:101:ILE:CD1	1:1:219:THR:CA	2.47	0.91
1:1:265:THR:OG1	2:2:133:ALA:HB2	1.69	0.91
1:1:96:PHE:CE2	1:1:157:LYS:HA	2.06	0.91
1:1:101:ILE:HD12	1:1:219:THR:CA	2.01	0.90
1:1:141:ILE:HG12	1:1:141:ILE:O	1.69	0.90
1:1:119:VAL:CG1	1:1:121:PHE:CE1	2.56	0.89
3:3:54:PRO:O	3:3:93:PRO:HB2	1.74	0.88
1:1:173:TRP:CD1	1:1:180:PRO:HD3	2.08	0.88
2:2:161:ASP:HB2	2:2:164:LEU:HD22	1.55	0.88
3:3:231:ILE:HD13	3:3:231:ILE:H	1.39	0.88
1:1:119:VAL:HG11	1:1:121:PHE:HE1	1.36	0.87
1:1:67:ILE:HD11	3:3:40:VAL:HB	1.54	0.87
3:3:82:VAL:HG12	3:3:83:PHE:HD1	1.39	0.87
1:1:97:THR:HG23	1:1:222:SER:HB3	1.54	0.87
1:1:140:HIS:O	1:1:226:THR:HG21	1.75	0.86
3:3:42:ASN:HD22	3:3:44:ILE:CG2	1.87	0.86
1:1:190:ALA:O	3:3:31:THR:HG21	1.75	0.86
2:2:12:ARG:HH11	2:2:12:ARG:HB3	1.36	0.86
3:3:58:VAL:O	3:3:61:ASN:HB2	1.76	0.86
3:3:24:ALA:O	3:3:25:LEU:HB2	1.71	0.86

*Continued on next page...*

*Continued from previous page...*

Atom-1	Atom-2	Interatomic distance (Å)	Clash overlap (Å)
1:1:142:VAL:HG12	1:1:225:VAL:HB	1.57	0.86
1:1:17:VAL:HG13	1:1:60:GLN:O	1.76	0.86
1:1:75:GLY:O	1:1:77:VAL:HG13	1.74	0.85
1:1:171:ILE:HD11	1:1:180:PRO:HB2	1.58	0.85
1:1:254:PRO:HG3	3:3:101:GLU:CG	2.05	0.84
1:1:101:ILE:HD11	1:1:219:THR:HA	1.59	0.84
1:1:119:VAL:HG13	1:1:121:PHE:CE1	2.12	0.84
2:2:159:GLU:C	2:2:160:ARG:HG2	1.97	0.84
1:1:182:PHE:HE1	1:1:184:ILE:HD11	1.43	0.84
3:3:82:VAL:HG12	3:3:83:PHE:N	1.90	0.84
1:1:142:VAL:HG11	1:1:225:VAL:HB	1.60	0.83
1:1:97:THR:O	1:1:222:SER:N	2.10	0.83
3:3:51:THR:HG21	3:3:98:LEU:CB	2.07	0.83
2:2:161:ASP:HB2	2:2:164:LEU:CD2	2.08	0.82
1:1:182:PHE:HA	3:3:21:SER:HB2	1.62	0.82
1:1:150:PRO:O	1:1:152:ALA:N	2.13	0.82
2:2:168:SER:OG	2:2:170:ASP:HB2	1.79	0.81
3:3:102:ILE:HG22	3:3:103:ALA:N	1.92	0.81
1:1:129:PRO:HG2	1:1:173:TRP:CE2	2.16	0.81
3:3:7:THR:O	3:3:10:SER:HB2	1.80	0.81
1:1:107:ALA:O	1:1:109:ILE:N	2.12	0.81
1:1:197:TYR:H	2:2:131:GLN:HE21	1.28	0.81
1:1:223:ARG:HG2	1:1:223:ARG:NH1	1.90	0.80
1:1:123:SER:HB3	1:1:241:HIS:NE2	1.95	0.80
1:1:215:ASN:O	1:1:215:ASN:CG	2.18	0.80
1:1:173:TRP:HD1	1:1:180:PRO:HD3	1.45	0.80
1:1:147:TYR:HE1	5:1:700:W91:CL2	2.02	0.80
1:1:23:SER:CB	1:1:53:THR:HG22	2.11	0.79
1:1:101:ILE:HD11	1:1:219:THR:CA	2.12	0.79
1:1:102:THR:CG2	1:1:263:HIS:CE1	2.65	0.79
1:1:110:ARG:O	1:1:114:GLU:HG3	1.82	0.79
1:1:212:VAL:C	1:1:214:THR:N	2.36	0.78
2:2:146:LEU:HD12	2:2:167:PRO:HD3	1.65	0.78
1:1:7:ILE:O	1:1:11:LEU:HB2	1.84	0.78
3:3:194:GLN:HA	3:3:194:GLN:HE21	1.48	0.78
2:2:18:ARG:HH12	2:2:249:MET:CE	1.90	0.78
2:2:146:LEU:CD1	2:2:166:GLN:HA	2.13	0.77
1:1:204:ASN:C	1:1:206:SER:H	1.82	0.77
3:3:231:ILE:CD1	3:3:231:ILE:H	1.97	0.77
2:2:126:MET:HG3	2:2:201:LEU:HD12	1.66	0.77
2:2:12:ARG:HG3	2:2:13:ILE:N	1.99	0.77

*Continued on next page...*

*Continued from previous page...*

Atom-1	Atom-2	Interatomic distance (Å)	Clash overlap (Å)
1:1:104:GLN:HB2	1:1:262:SER:CB	2.13	0.77
3:3:160:GLN:O	3:3:161:SER:CB	2.32	0.77
2:2:60:SER:OG	2:2:61:ASN:N	2.14	0.77
3:3:20:GLN:HE22	4:4:30:ASN:HA	1.50	0.76
1:1:100:LYS:CA	1:1:101:ILE:CD1	2.45	0.76
1:1:255:ARG:HD3	1:1:259:TYR:CE2	2.20	0.76
1:1:278:ILE:CD1	3:3:67:MET:CE	2.64	0.76
2:2:173:LEU:O	2:2:174:ASN:HB2	1.83	0.76
1:1:45:VAL:H	3:3:114:ARG:HH11	1.31	0.76
1:1:211:SER:CA	1:1:212:VAL:HG12	2.16	0.75
3:3:122:THR:HG22	3:3:123:ALA:N	1.99	0.75
3:3:81:LYS:HG3	3:3:82:VAL:N	2.01	0.75
1:1:102:THR:HG22	1:1:103:LEU:H	1.50	0.75
1:1:110:ARG:NE	1:1:114:GLU:OE2	2.19	0.75
1:1:182:PHE:HD1	1:1:183:SER:N	1.84	0.75
1:1:99:TRP:CE3	1:1:220:ILE:HD12	2.21	0.75
3:3:75:GLN:OE1	3:3:80:GLN:HG2	1.87	0.75
4:4:26:TYR:CD1	4:4:29:ILE:HD11	2.22	0.75
1:1:96:PHE:HB2	1:1:222:SER:O	1.86	0.74
1:1:104:GLN:O	3:3:236:ILE:HD13	1.87	0.74
1:1:101:ILE:H	1:1:101:ILE:HD13	0.71	0.74
1:1:124:GLU:O	1:1:124:GLU:CG	2.35	0.74
3:3:122:THR:CG2	3:3:123:ALA:H	1.99	0.74
1:1:148:VAL:HG11	1:1:154:ILE:HG13	1.68	0.74
2:2:183:LEU:HD12	2:2:186:PHE:HD2	1.52	0.74
2:2:78:TRP:HZ3	2:2:226:PRO:HD3	1.50	0.73
2:2:41:TYR:CD2	2:2:55:GLN:OE1	2.41	0.73
1:1:33:LEU:O	3:3:163:ILE:HD12	1.88	0.73
1:1:215:ASN:O	1:1:215:ASN:ND2	2.21	0.73
2:2:146:LEU:HD12	2:2:167:PRO:CD	2.19	0.73
2:2:257:ARG:HG2	2:2:257:ARG:HH11	1.53	0.73
2:2:68:SER:C	2:2:69:LYS:HG2	2.07	0.73
2:2:12:ARG:CG	2:2:13:ILE:N	2.51	0.72
1:1:145:TYR:N	1:1:145:TYR:CD1	2.54	0.72
1:1:211:SER:N	1:1:212:VAL:CG1	2.51	0.72
1:1:113:PHE:C	1:1:115:LEU:H	1.93	0.72
1:1:212:VAL:H	1:1:214:THR:H	1.37	0.72
1:1:163:TRP:HH2	1:1:222:SER:O	1.73	0.72
2:2:148:HIS:N	2:2:149:PRO:CD	2.52	0.72
3:3:53:ILE:O	3:3:55:VAL:HG12	1.89	0.72
3:3:173:SER:O	3:3:175:PHE:N	2.22	0.72

*Continued on next page...*



*Continued from previous page...*

Atom-1	Atom-2	Interatomic distance (Å)	Clash overlap (Å)
1:1:182:PHE:CE1	1:1:184:ILE:HD11	2.23	0.72
3:3:125:THR:HG22	3:3:126:THR:N	2.03	0.72
2:2:148:HIS:N	2:2:149:PRO:HD3	2.05	0.71
1:1:92:GLN:O	1:1:93:ASP:HB2	1.89	0.71
2:2:207:ASN:HD22	2:2:209:VAL:H	1.37	0.71
1:1:242:LYS:NZ	3:3:17:ASP:O	2.22	0.71
1:1:99:TRP:HE3	1:1:220:ILE:HD12	1.54	0.71
1:1:46:GLN:OE1	3:3:217:LYS:HG3	1.89	0.71
1:1:278:ILE:HD12	3:3:67:MET:HE1	1.71	0.71
2:2:78:TRP:HE3	2:2:78:TRP:H	1.39	0.71
3:3:82:VAL:CG1	3:3:83:PHE:HD1	2.04	0.71
1:1:22:GLU:HA	1:1:54:ARG:O	1.91	0.71
1:1:97:THR:HG23	1:1:222:SER:CB	2.21	0.71
1:1:223:ARG:HH11	1:1:223:ARG:CG	2.02	0.70
1:1:146:MET:HB2	1:1:169:MET:O	1.91	0.70
3:3:42:ASN:HB3	3:3:44:ILE:HG22	1.73	0.70
1:1:182:PHE:CD1	1:1:183:SER:N	2.60	0.70
1:1:127:LEU:O	1:1:180:PRO:HD2	1.92	0.70
2:2:78:TRP:N	2:2:78:TRP:CE3	2.60	0.70
1:1:61:THR:HG22	1:1:63:ASP:OD1	1.90	0.70
1:1:169:MET:CE	1:1:171:ILE:HB	2.21	0.69
2:2:37:VAL:HG21	3:3:37:PRO:HB3	1.72	0.69
1:1:14:VAL:HG11	4:4:43:LEU:HB3	1.74	0.69
1:1:97:THR:O	1:1:221:CYS:HA	1.91	0.69
3:3:127:LEU:HG	3:3:128:LYS:N	2.08	0.69
2:2:51:ASN:H	2:2:51:ASN:HD22	1.41	0.69
1:1:92:GLN:C	1:1:94:ILE:HD12	2.13	0.69
1:1:281:ARG:HB3	3:3:57:ASN:O	1.92	0.69
1:1:44:ASN:HD22	1:1:44:ASN:C	1.96	0.69
1:1:155:PRO:HB3	1:1:163:TRP:HE1	1.57	0.69
2:2:12:ARG:HD3	2:2:27:ASP:HA	1.74	0.69
3:3:127:LEU:HA	3:3:196:ASN:O	1.93	0.68
1:1:269:PRO:HG2	1:1:272:GLY:O	1.93	0.68
1:1:7:ILE:CA	1:1:11:LEU:HD23	2.20	0.68
2:2:56:PRO:HB2	2:2:60:SER:HB3	1.76	0.68
1:1:91:GLY:C	1:1:94:ILE:HD13	2.14	0.68
3:3:132:ALA:O	3:3:189:ILE:HA	1.93	0.68
2:2:41:TYR:HD2	2:2:55:GLN:OE1	1.76	0.68
2:2:171:SER:HA	2:2:175:PHE:CE1	2.28	0.67
2:2:206:VAL:HG12	3:3:37:PRO:HG2	1.75	0.67
1:1:38:GLU:O	2:2:189:GLN:HB2	1.93	0.67

*Continued on next page...*

*Continued from previous page...*

Atom-1	Atom-2	Interatomic distance (Å)	Clash overlap (Å)
1:1:135:GLY:HA3	1:1:231:LEU:HB3	1.76	0.67
3:3:82:VAL:HG12	3:3:83:PHE:CD1	2.25	0.67
2:2:78:TRP:N	2:2:78:TRP:HE3	1.92	0.67
1:1:142:VAL:HG13	1:1:143:MET:N	2.07	0.67
1:1:67:ILE:CD1	3:3:40:VAL:HB	2.22	0.67
1:1:92:GLN:C	1:1:94:ILE:CD1	2.63	0.67
1:1:182:PHE:HE1	1:1:184:ILE:CD1	2.08	0.67
2:2:103:ARG:HB3	2:2:211:MET:HG2	1.76	0.67
1:1:104:GLN:HG3	1:1:263:HIS:HD1	1.59	0.66
1:1:123:SER:HB3	1:1:241:HIS:CD2	2.29	0.66
3:3:201:PRO:O	3:3:202:SER:HB2	1.96	0.66
3:3:99:ILE:HG22	3:3:100:GLY:N	2.11	0.66
2:2:12:ARG:HB3	2:2:12:ARG:NH1	2.10	0.66
2:2:78:TRP:CZ3	2:2:226:PRO:HD3	2.30	0.65
1:1:107:ALA:O	1:1:110:ARG:N	2.26	0.65
3:3:89:ILE:HD11	3:3:109:TRP:CG	2.31	0.65
1:1:101:ILE:CD1	1:1:219:THR:N	2.59	0.65
1:1:278:ILE:HD12	3:3:67:MET:HE3	1.77	0.65
1:1:45:VAL:H	3:3:114:ARG:HH12	1.45	0.65
2:2:146:LEU:HD12	2:2:166:GLN:HA	1.77	0.65
1:1:104:GLN:HG3	1:1:263:HIS:ND1	2.11	0.65
1:1:181:ARG:HG2	1:1:182:PHE:N	2.12	0.65
1:1:19:ASN:HB3	1:1:56:VAL:O	1.97	0.64
1:1:160:ASP:H	1:1:163:TRP:HD1	1.44	0.64
3:3:66:SER:C	3:3:68:TYR:H	2.00	0.64
3:3:89:ILE:HD11	3:3:109:TRP:CD2	2.33	0.64
2:2:207:ASN:ND2	2:2:209:VAL:HG22	2.13	0.64
1:1:23:SER:OG	1:1:53:THR:CG2	2.31	0.64
1:1:102:THR:HG21	1:1:263:HIS:CE1	2.32	0.64
3:3:89:ILE:HA	3:3:94:LEU:HD13	1.80	0.64
2:2:126:MET:HE3	2:2:126:MET:HA	1.80	0.64
2:2:72:ASN:HB3	2:2:75:SER:N	2.13	0.64
1:1:260:THR:C	1:1:261:HIS:HD2	2.01	0.63
1:1:101:ILE:C	1:1:102:THR:OG1	2.37	0.63
1:1:104:GLN:HA	1:1:110:ARG:HG3	1.79	0.63
3:3:102:ILE:CG2	3:3:103:ALA:N	2.61	0.63
1:1:276:THR:OG1	1:1:277:ALA:N	2.31	0.63
1:1:212:VAL:N	1:1:214:THR:H	1.96	0.63
3:3:87:VAL:HG22	3:3:189:ILE:HG22	1.79	0.63
1:1:186:PHE:HE1	3:3:31:THR:HG22	1.63	0.63
1:1:244:LYS:HE3	4:4:38:SER:O	1.99	0.63

*Continued on next page...*

*Continued from previous page...*

Atom-1	Atom-2	Interatomic distance (Å)	Clash overlap (Å)
1:1:113:PHE:HE2	1:1:121:PHE:CZ	2.16	0.63
1:1:260:THR:C	1:1:261:HIS:CD2	2.71	0.63
1:1:145:TYR:N	1:1:145:TYR:HD1	1.97	0.63
1:1:163:TRP:CZ3	1:1:223:ARG:HB2	2.33	0.63
1:1:141:ILE:HA	1:1:226:THR:HG21	1.81	0.63
1:1:183:SER:C	1:1:184:ILE:CG1	2.67	0.63
2:2:174:ASN:C	2:2:175:PHE:HD1	2.03	0.63
3:3:102:ILE:O	3:3:105:TYR:HB2	2.00	0.62
2:2:155:ASP:O	2:2:156:VAL:HB	1.98	0.62
1:1:113:PHE:C	1:1:115:LEU:N	2.52	0.62
1:1:7:ILE:N	1:1:7:ILE:HD13	2.14	0.62
2:2:30:ASN:HD22	2:2:31:ALA:N	1.97	0.62
1:1:155:PRO:HB3	1:1:163:TRP:NE1	2.15	0.62
1:1:183:SER:C	1:1:184:ILE:HG13	2.20	0.62
1:1:6:TYR:CB	1:1:7:ILE:HD13	2.25	0.62
1:1:146:MET:CE	1:1:162:SER:O	2.48	0.61
2:2:257:ARG:HG2	2:2:257:ARG:NH1	2.14	0.61
1:1:145:TYR:O	1:1:170:SER:HA	2.01	0.61
1:1:14:VAL:HG12	1:1:15:LEU:HD22	1.81	0.61
1:1:111:ARG:NH1	3:3:230:HIS:HB2	2.15	0.61
1:1:283:THR:HG22	1:1:285:THR:N	2.15	0.61
1:1:79:ILE:HD13	1:1:238:HIS:CE1	2.36	0.61
1:1:204:ASN:C	1:1:206:SER:N	2.52	0.61
2:2:145:LYS:NZ	2:2:263:GLN:HG2	2.15	0.61
4:4:43:LEU:O	4:4:44:ASP:C	2.38	0.61
1:1:195:MET:O	1:1:196:PHE:CD1	2.53	0.61
1:1:140:HIS:O	1:1:226:THR:CG2	2.48	0.61
2:2:84:ASP:HB2	2:2:218:ASN:HD21	1.66	0.61
1:1:124:GLU:OE1	1:1:181:ARG:HD3	2.00	0.61
1:1:182:PHE:C	1:1:182:PHE:CD1	2.74	0.61
1:1:281:ARG:NH2	3:3:84:SER:O	2.33	0.61
3:3:95:ALA:O	3:3:97:THR:N	2.34	0.61
1:1:94:ILE:N	1:1:94:ILE:HD12	2.16	0.61
1:1:155:PRO:HD2	1:1:221:CYS:SG	2.41	0.60
3:3:91:SER:O	3:3:92:THR:C	2.39	0.60
2:2:84:ASP:OD1	2:2:87:LYS:HE2	2.02	0.60
1:1:200:TYR:CD2	1:1:209:TYR:HB2	2.37	0.60
2:2:91:ILE:O	2:2:92:PHE:C	2.38	0.60
1:1:149:PRO:O	1:1:150:PRO:O	2.20	0.60
1:1:91:GLY:O	1:1:157:LYS:CB	2.49	0.60
3:3:72:LEU:HD11	3:3:209:MET:HB3	1.82	0.60

*Continued on next page...*

*Continued from previous page...*

Atom-1	Atom-2	Interatomic distance (Å)	Clash overlap (Å)
1:1:146:MET:O	1:1:146:MET:HG2	1.96	0.60
1:1:91:GLY:O	1:1:157:LYS:HB3	2.02	0.60
3:3:42:ASN:ND2	3:3:44:ILE:CG2	2.53	0.60
2:2:183:LEU:HD12	2:2:186:PHE:CD2	2.34	0.60
1:1:7:ILE:HD13	1:1:7:ILE:H	1.66	0.60
1:1:204:ASN:HD22	1:1:205:THR:N	2.00	0.60
3:3:90:THR:OG1	3:3:178:THR:O	2.15	0.59
1:1:249:TRP:HA	3:3:39:GLU:HA	1.84	0.59
1:1:142:VAL:H	1:1:226:THR:HG23	1.67	0.59
1:1:123:SER:HA	1:1:242:LYS:O	2.02	0.59
1:1:278:ILE:CD1	3:3:67:MET:HE1	2.29	0.59
1:1:37:ALA:HB2	3:3:162:THR:HG21	1.83	0.59
2:2:207:ASN:HD21	2:2:209:VAL:HG22	1.66	0.59
1:1:22:GLU:CA	1:1:54:ARG:O	2.50	0.59
1:1:210:GLY:C	1:1:212:VAL:HG13	2.23	0.59
1:1:136:ASP:O	1:1:137:ASP:HB2	2.02	0.59
1:1:254:PRO:HG2	3:3:101:GLU:HG2	1.83	0.59
1:1:85:ASP:OD1	1:1:86:TYR:N	2.36	0.59
1:1:146:MET:HE3	1:1:162:SER:O	2.03	0.59
3:3:44:ILE:O	3:3:47:CYS:HB2	2.02	0.58
2:2:77:GLY:HA2	2:2:78:TRP:CE3	2.37	0.58
2:2:144:TYR:O	2:2:146:LEU:N	2.36	0.58
2:2:154:ARG:HD3	2:2:155:ASP:N	2.19	0.58
1:1:153:PRO:O	1:1:153:PRO:HG2	2.04	0.58
1:1:150:PRO:O	1:1:152:ALA:CB	2.51	0.58
3:3:136:PRO:HG3	3:3:176:ARG:NH2	2.19	0.58
2:2:158:GLN:HG3	2:2:159:GLU:H	1.68	0.58
1:1:169:MET:HE2	1:1:171:ILE:HB	1.85	0.58
1:1:253:PRO:HD3	2:2:185:ILE:CG2	2.34	0.58
3:3:46:MET:O	3:3:98:LEU:HD23	2.03	0.58
1:1:66:SER:O	1:1:68:GLU:N	2.37	0.58
1:1:147:TYR:CZ	5:1:700:W91:CL2	2.94	0.58
2:2:49:ALA:O	2:2:50:ILE:HG13	2.04	0.58
1:1:101:ILE:HD12	1:1:219:THR:N	2.18	0.58
1:1:253:PRO:HD3	2:2:185:ILE:HG21	1.86	0.58
1:1:11:LEU:N	1:1:11:LEU:HD22	2.19	0.57
3:3:54:PRO:HA	3:3:67:MET:O	2.04	0.57
1:1:90:ASN:HD22	1:1:158:ARG:HD3	1.69	0.57
1:1:199:GLY:HA2	2:2:216:ARG:O	2.04	0.57
2:2:57:ASP:O	2:2:58:THR:HG22	2.04	0.57
2:2:120:GLY:HA3	2:2:193:LEU:HD12	1.86	0.57

*Continued on next page...*

*Continued from previous page...*

Atom-1	Atom-2	Interatomic distance (Å)	Clash overlap (Å)
1:1:92:GLN:HA	1:1:157:LYS:HG2	1.86	0.57
1:1:67:ILE:HD11	3:3:40:VAL:CB	2.33	0.57
1:1:119:VAL:HG13	1:1:121:PHE:CD1	2.39	0.57
3:3:192:TRP:N	3:3:192:TRP:CD1	2.73	0.57
1:1:278:ILE:HA	3:3:92:THR:HG21	1.85	0.57
3:3:136:PRO:HG3	3:3:176:ARG:HH22	1.68	0.57
1:1:197:TYR:HD1	1:1:198:ASP:H	1.52	0.57
1:1:54:ARG:CG	1:1:55:TYR:H	2.16	0.57
1:1:124:GLU:HG2	1:1:242:LYS:HB3	1.86	0.57
1:1:44:ASN:ND2	1:1:44:ASN:C	2.58	0.57
1:1:97:THR:H	1:1:222:SER:HB3	1.69	0.57
1:1:261:HIS:H	3:3:237:GLU:H	1.52	0.56
1:1:102:THR:CG2	1:1:263:HIS:HE1	2.16	0.56
1:1:150:PRO:O	1:1:152:ALA:HB2	2.05	0.56
3:3:87:VAL:O	3:3:89:ILE:N	2.38	0.56
1:1:201:ASP:OD1	1:1:213:VAL:HG22	2.05	0.56
3:3:104:SER:O	3:3:227:THR:HA	2.06	0.56
1:1:92:GLN:N	1:1:94:ILE:CD1	2.68	0.56
3:3:7:THR:O	3:3:10:SER:CB	2.53	0.56
2:2:72:ASN:HB3	2:2:74:SER:H	1.70	0.56
1:1:143:MET:HG2	1:1:145:TYR:CE1	2.41	0.56
3:3:42:ASN:CB	3:3:44:ILE:HG22	2.36	0.56
1:1:99:TRP:NE1	1:1:105:GLU:OE2	2.38	0.56
3:3:14:MET:HG2	3:3:16:THR:HG22	1.88	0.56
3:3:121:GLY:HA2	3:3:207:ALA:HB1	1.88	0.56
3:3:228:ASP:HB3	3:3:229:LEU:HD12	1.88	0.56
1:1:255:ARG:NH2	1:1:259:TYR:HA	2.21	0.56
3:3:107:THR:O	3:3:177:LEU:HD23	2.06	0.56
2:2:235:THR:C	2:2:237:SER:H	2.06	0.56
3:3:42:ASN:HB3	3:3:44:ILE:CG2	2.36	0.56
1:1:181:ARG:O	1:1:182:PHE:HB3	2.05	0.56
1:1:182:PHE:HE1	1:1:184:ILE:CG1	2.19	0.56
3:3:194:GLN:HA	3:3:194:GLN:NE2	2.19	0.56
3:3:144:ARG:O	3:3:145:LYS:C	2.44	0.56
3:3:83:PHE:CE1	3:3:191:CYS:CB	2.89	0.55
2:2:173:LEU:O	2:2:174:ASN:CB	2.54	0.55
3:3:201:PRO:O	3:3:202:SER:CB	2.53	0.55
1:1:184:ILE:HG22	1:1:185:PRO:O	2.06	0.55
3:3:94:LEU:O	3:3:95:ALA:C	2.45	0.55
3:3:81:LYS:HB2	3:3:192:TRP:CE3	2.41	0.55
1:1:61:THR:CG2	1:1:63:ASP:OD1	2.54	0.55

*Continued on next page...*

*Continued from previous page...*

Atom-1	Atom-2	Interatomic distance (Å)	Clash overlap (Å)
1:1:66:SER:C	1:1:68:GLU:N	2.60	0.55
2:2:202:ILE:HD13	2:2:249:MET:CE	2.36	0.55
1:1:45:VAL:N	3:3:114:ARG:NH1	2.43	0.55
1:1:91:GLY:C	1:1:94:ILE:CD1	2.75	0.55
2:2:57:ASP:O	2:2:58:THR:CB	2.55	0.55
3:3:165:LEU:HD12	3:3:166:VAL:N	2.22	0.55
3:3:145:LYS:HA	3:3:148:MET:HE2	1.88	0.55
2:2:227:ILE:HG21	3:3:210:LEU:HD11	1.89	0.55
1:1:80:SER:HB3	1:1:237:THR:HG23	1.89	0.55
1:1:210:GLY:C	1:1:212:VAL:CG1	2.75	0.55
1:1:89:TYR:O	1:1:90:ASN:HB2	2.07	0.55
2:2:174:ASN:O	2:2:175:PHE:HB2	2.07	0.55
1:1:19:ASN:HA	1:1:58:THR:HG23	1.89	0.55
1:1:201:ASP:OD1	1:1:208:LYS:HB2	2.07	0.55
1:1:84:VAL:HG21	1:1:233:VAL:HG23	1.88	0.55
2:2:122:LEU:HD22	2:2:224:ILE:HG13	1.88	0.55
2:2:116:LYS:HB2	3:3:124:ASN:ND2	2.21	0.55
1:1:217:MET:O	1:1:217:MET:CG	2.53	0.54
2:2:23:ILE:HG21	2:2:109:HIS:CD2	2.42	0.54
2:2:127:ILE:HD11	2:2:183:LEU:HD11	1.89	0.54
1:1:46:GLN:CB	1:1:47:PRO:CD	2.57	0.54
3:3:173:SER:O	3:3:174:HIS:C	2.43	0.54
2:2:102:GLY:HA3	2:2:214:MET:HG3	1.88	0.54
1:1:119:VAL:HG11	1:1:121:PHE:CE1	2.28	0.54
3:3:80:GLN:NE2	3:3:80:GLN:HA	2.23	0.54
1:1:113:PHE:CE2	1:1:121:PHE:CZ	2.96	0.54
1:1:257:VAL:HG11	1:1:274:VAL:HG21	1.89	0.54
3:3:155:TRP:CD2	3:3:163:ILE:CG2	2.90	0.54
2:2:103:ARG:CB	2:2:211:MET:HG2	2.38	0.54
1:1:283:THR:CG2	1:1:285:THR:HB	2.38	0.54
3:3:125:THR:CG2	3:3:126:THR:N	2.70	0.54
3:3:103:ALA:O	3:3:178:THR:HG21	2.08	0.54
3:3:231:ILE:CD1	3:3:231:ILE:N	2.69	0.54
3:3:81:LYS:HB2	3:3:192:TRP:CZ3	2.43	0.54
1:1:200:TYR:HA	1:1:208:LYS:O	2.08	0.54
1:1:84:VAL:HG12	1:1:85:ASP:N	2.22	0.54
1:1:72:GLY:C	1:1:73:ARG:HG2	2.27	0.54
3:3:237:GLU:CG	3:3:238:GLN:H	2.20	0.54
1:1:142:VAL:CG1	1:1:225:VAL:CB	2.76	0.54
1:1:61:THR:HG22	1:1:63:ASP:CG	2.28	0.54
1:1:129:PRO:HG2	1:1:173:TRP:NE1	2.24	0.53

*Continued on next page...*

*Continued from previous page...*

Atom-1	Atom-2	Interatomic distance (Å)	Clash overlap (Å)
1:1:181:ARG:HG2	1:1:182:PHE:H	1.72	0.53
1:1:96:PHE:HE2	1:1:157:LYS:HA	1.70	0.53
1:1:102:THR:HG23	1:1:263:HIS:CE1	2.43	0.53
3:3:56:ASN:C	3:3:58:VAL:H	2.12	0.53
2:2:84:ASP:O	2:2:87:LYS:HD2	2.07	0.53
1:1:17:VAL:CG1	1:1:60:GLN:O	2.53	0.53
2:2:40:HIS:HA	2:2:250:CYS:SG	2.47	0.53
1:1:261:HIS:N	1:1:261:HIS:CD2	2.74	0.53
1:1:281:ARG:HH11	3:3:57:ASN:HB3	1.74	0.53
2:2:83:PRO:HG2	2:2:218:ASN:CA	2.28	0.53
2:2:158:GLN:CG	2:2:159:GLU:H	2.21	0.53
2:2:235:THR:OG1	2:2:237:SER:HB3	2.08	0.53
1:1:127:LEU:CB	1:1:180:PRO:HG2	2.30	0.53
1:1:98:LYS:CA	1:1:220:ILE:O	2.39	0.53
1:1:92:GLN:O	1:1:94:ILE:HD11	2.09	0.53
2:2:122:LEU:O	2:2:190:PHE:HA	2.08	0.53
2:2:174:ASN:HB3	2:2:176:ASP:OD2	2.08	0.53
1:1:89:TYR:HE2	1:1:227:GLU:C	2.12	0.53
1:1:33:LEU:HB3	3:3:163:ILE:HD11	1.90	0.53
3:3:169:TRP:CZ3	3:3:176:ARG:HD2	2.44	0.53
3:3:89:ILE:HA	3:3:94:LEU:CD1	2.38	0.53
2:2:61:ASN:HB2	2:2:248:PRO:O	2.09	0.53
1:1:200:TYR:CE2	1:1:209:TYR:HB2	2.44	0.53
1:1:269:PRO:CG	1:1:272:GLY:O	2.56	0.53
3:3:75:GLN:HG2	3:3:80:GLN:HB3	1.91	0.52
4:4:26:TYR:CD1	4:4:29:ILE:CD1	2.91	0.52
2:2:65:THR:HG1	2:2:245:SER:HG	1.50	0.52
1:1:257:VAL:HG21	2:2:173:LEU:HD11	1.91	0.52
2:2:18:ARG:HG3	2:2:247:SER:OG	2.09	0.52
2:2:202:ILE:HD13	2:2:249:MET:HE3	1.91	0.52
2:2:41:TYR:CE2	2:2:55:GLN:OE1	2.62	0.52
1:1:46:GLN:O	1:1:49:ASP:HB2	2.10	0.52
2:2:174:ASN:C	2:2:175:PHE:CD1	2.82	0.52
3:3:173:SER:C	3:3:175:PHE:N	2.63	0.52
1:1:84:VAL:HG12	1:1:85:ASP:H	1.75	0.52
1:1:217:MET:SD	5:1:700:W91:O1	2.68	0.52
1:1:7:ILE:H	1:1:7:ILE:CD1	2.17	0.52
1:1:271:THR:HG22	1:1:272:GLY:N	2.25	0.51
1:1:284:ILE:HG13	1:1:285:THR:N	2.24	0.51
3:3:66:SER:O	3:3:68:TYR:N	2.43	0.51
1:1:171:ILE:CD1	1:1:180:PRO:HB2	2.37	0.51

*Continued on next page...*

*Continued from previous page...*

Atom-1	Atom-2	Interatomic distance (Å)	Clash overlap (Å)
3:3:102:ILE:O	3:3:105:TYR:N	2.44	0.51
1:1:266:ASN:OD1	2:2:134:SER:N	2.34	0.51
1:1:102:THR:CG2	1:1:103:LEU:H	2.05	0.51
1:1:145:TYR:H	1:1:145:TYR:HD1	1.57	0.51
2:2:185:ILE:HD13	3:3:98:LEU:HD21	1.91	0.51
3:3:83:PHE:CE1	3:3:191:CYS:HB3	2.45	0.51
2:2:190:PHE:O	2:2:196:ASN:ND2	2.43	0.51
1:1:127:LEU:HD21	5:1:700:W91:H5A1	1.92	0.51
3:3:136:PRO:HB3	3:3:185:MET:O	2.10	0.51
2:2:173:LEU:O	2:2:177:GLY:N	2.44	0.51
1:1:19:ASN:N	1:1:19:ASN:ND2	2.57	0.51
3:3:181:ASN:OD1	3:3:183:TYR:HB3	2.11	0.51
2:2:12:ARG:O	2:2:28:VAL:HG22	2.10	0.51
2:2:145:LYS:HZ2	2:2:263:GLN:HG2	1.74	0.51
3:3:110:THR:O	3:3:219:PHE:HA	2.10	0.51
1:1:104:GLN:HA	1:1:110:ARG:CD	2.41	0.51
3:3:99:ILE:CG2	3:3:100:GLY:N	2.73	0.51
2:2:137:HIS:CD2	2:2:138:GLY:N	2.79	0.51
1:1:7:ILE:O	1:1:11:LEU:HD23	2.11	0.51
2:2:14:MET:HG2	2:2:15:GLN:N	2.25	0.50
1:1:185:PRO:HD3	3:3:23:CYS:SG	2.51	0.50
2:2:154:ARG:CG	2:2:154:ARG:HH11	2.24	0.50
2:2:175:PHE:N	2:2:175:PHE:CD1	2.79	0.50
4:4:42:ARG:HH12	4:4:44:ASP:HB3	1.76	0.50
1:1:92:GLN:C	1:1:94:ILE:HD11	2.31	0.50
1:1:42:THR:HG22	1:1:43:SER:O	2.12	0.50
1:1:6:TYR:O	1:1:10:VAL:N	2.44	0.50
3:3:118:MET:O	3:3:209:MET:HA	2.12	0.50
1:1:124:GLU:HG2	1:1:242:LYS:CB	2.41	0.50
1:1:197:TYR:N	2:2:131:GLN:HE21	2.05	0.50
3:3:72:LEU:N	3:3:72:LEU:HD12	2.26	0.50
3:3:51:THR:HG21	3:3:98:LEU:HB3	1.92	0.50
1:1:217:MET:O	1:1:217:MET:HG3	2.12	0.50
3:3:127:LEU:CG	3:3:128:LYS:N	2.75	0.50
3:3:62:VAL:HA	3:3:67:MET:HG3	1.94	0.50
4:4:26:TYR:O	4:4:27:PHE:HB2	2.12	0.50
2:2:110:VAL:O	2:2:198:SER:HA	2.10	0.50
1:1:34:LEU:HD23	3:3:162:THR:O	2.12	0.50
2:2:32:VAL:HB	2:2:201:LEU:HD22	1.94	0.50
2:2:86:LEU:C	2:2:88:ASP:H	2.14	0.49
3:3:117:PHE:CE2	3:3:131:LEU:HG	2.47	0.49

*Continued on next page...*



*Continued from previous page...*

Atom-1	Atom-2	Interatomic distance (Å)	Clash overlap (Å)
3:3:25:LEU:N	3:3:26:PRO:HD3	2.27	0.49
2:2:159:GLU:HA	2:2:159:GLU:OE1	2.11	0.49
1:1:197:TYR:HD1	1:1:198:ASP:N	2.10	0.49
1:1:204:ASN:O	1:1:206:SER:N	2.45	0.49
1:1:191:SER:CB	3:3:34:ILE:HG12	2.42	0.49
1:1:101:ILE:HG22	5:1:700:W91:H3C1	1.95	0.49
1:1:7:ILE:N	1:1:7:ILE:CD1	2.76	0.49
1:1:7:ILE:HA	1:1:11:LEU:CD2	2.28	0.49
1:1:38:GLU:C	1:1:40:GLY:H	2.15	0.49
1:1:230:LYS:HD3	1:1:231:LEU:HD22	1.95	0.49
1:1:163:TRP:CH2	1:1:222:SER:C	2.86	0.49
1:1:173:TRP:HE3	1:1:173:TRP:O	1.95	0.49
3:3:141:PRO:HG3	3:3:147:ALA:HB2	1.93	0.49
1:1:204:ASN:HD22	1:1:205:THR:H	1.61	0.49
1:1:7:ILE:O	1:1:11:LEU:CB	2.60	0.49
1:1:186:PHE:CE1	3:3:31:THR:HG22	2.46	0.49
1:1:244:LYS:CE	4:4:38:SER:O	2.60	0.49
3:3:135:PRO:CB	3:3:136:PRO:HD2	2.42	0.48
1:1:186:PHE:CD1	1:1:186:PHE:C	2.86	0.48
1:1:197:TYR:H	2:2:131:GLN:NE2	2.04	0.48
2:2:81:LYS:HE2	2:2:132:LEU:HD11	1.94	0.48
3:3:55:VAL:C	3:3:57:ASN:N	2.67	0.48
3:3:155:TRP:CG	3:3:163:ILE:HG21	2.49	0.48
1:1:141:ILE:CD1	1:1:235:ILE:HG12	2.43	0.48
1:1:65:MET:O	3:3:42:ASN:CG	2.51	0.48
1:1:7:ILE:O	1:1:11:LEU:N	2.43	0.48
3:3:140:GLU:HB3	3:3:188:TYR:CD2	2.48	0.48
2:2:82:LEU:CB	2:2:83:PRO:HD3	2.43	0.48
2:2:12:ARG:CG	2:2:13:ILE:H	2.26	0.48
1:1:261:HIS:H	3:3:237:GLU:N	2.11	0.48
3:3:112:SER:H	3:3:218:ASP:HB3	1.79	0.48
2:2:107:THR:OG1	2:2:249:MET:CE	2.61	0.48
3:3:88:ASP:OD1	3:3:186:ALA:N	2.39	0.48
3:3:155:TRP:CD2	3:3:163:ILE:HG22	2.48	0.48
2:2:57:ASP:O	2:2:59:SER:N	2.42	0.48
2:2:70:HIS:ND1	2:2:71:TRP:N	2.60	0.48
1:1:142:VAL:HG11	1:1:225:VAL:CB	2.39	0.48
1:1:182:PHE:CA	3:3:21:SER:HB2	2.40	0.48
3:3:61:ASN:ND2	3:3:66:SER:HB2	2.29	0.48
1:1:197:TYR:CD1	1:1:198:ASP:N	2.81	0.48
1:1:257:VAL:HA	1:1:258:PRO:HD2	1.69	0.48

*Continued on next page...*

*Continued from previous page...*

Atom-1	Atom-2	Interatomic distance (Å)	Clash overlap (Å)
2:2:185:ILE:CD1	3:3:98:LEU:CD2	2.85	0.48
3:3:14:MET:C	3:3:16:THR:H	2.16	0.48
2:2:15:GLN:HG3	2:2:16:ILE:N	2.29	0.48
1:1:93:ASP:N	1:1:94:ILE:HD12	2.28	0.48
1:1:281:ARG:HH11	3:3:57:ASN:CB	2.26	0.48
3:3:65:VAL:O	3:3:67:MET:N	2.46	0.48
1:1:145:TYR:HE2	1:1:237:THR:HG1	1.62	0.47
2:2:82:LEU:HD21	2:2:246:ILE:HD13	1.96	0.47
3:3:131:LEU:CD1	3:3:191:CYS:SG	3.02	0.47
2:2:128:PRO:HD2	2:2:186:PHE:CD1	2.49	0.47
1:1:257:VAL:HG21	2:2:173:LEU:CD1	2.44	0.47
2:2:174:ASN:ND2	2:2:178:THR:O	2.41	0.47
3:3:155:TRP:CD1	3:3:155:TRP:C	2.87	0.47
2:2:192:ASN:O	2:2:194:ARG:N	2.46	0.47
3:3:124:ASN:H	3:3:124:ASN:HD22	1.63	0.47
3:3:136:PRO:HD3	3:3:186:ALA:O	2.15	0.47
1:1:146:MET:HE1	1:1:162:SER:O	2.14	0.47
3:3:131:LEU:O	3:3:152:HIS:HB2	2.15	0.47
2:2:206:VAL:O	2:2:207:ASN:HB2	2.15	0.47
1:1:15:LEU:CD2	4:4:43:LEU:HD23	2.45	0.47
1:1:86:TYR:CZ	1:1:229:GLN:HB2	2.49	0.47
1:1:149:PRO:CB	1:1:150:PRO:HD2	2.45	0.47
2:2:154:ARG:NH2	2:2:167:PRO:HG2	2.28	0.47
2:2:174:ASN:C	2:2:176:ASP:H	2.16	0.47
1:1:84:VAL:CG2	1:1:233:VAL:HG23	2.44	0.47
1:1:169:MET:HE2	1:1:171:ILE:CB	2.45	0.47
1:1:48:GLU:HA	1:1:53:THR:HG21	1.96	0.47
3:3:57:ASN:HA	3:3:57:ASN:HD22	1.21	0.47
2:2:146:LEU:HD11	2:2:166:GLN:HA	1.94	0.47
1:1:255:ARG:HH21	1:1:259:TYR:HA	1.80	0.47
4:4:27:PHE:O	4:4:28:ASN:HB2	2.14	0.47
2:2:224:ILE:HD11	2:2:242:ILE:HD13	1.96	0.47
2:2:253:PHE:O	2:2:254:SER:HB3	2.15	0.47
1:1:112:LYS:O	1:1:115:LEU:HB2	2.13	0.47
3:3:82:VAL:HG12	3:3:83:PHE:H	1.78	0.47
2:2:160:ARG:HD2	2:2:160:ARG:HH11	1.57	0.47
1:1:44:ASN:ND2	1:1:44:ASN:O	2.34	0.47
2:2:116:LYS:HB2	3:3:124:ASN:HD21	1.79	0.47
1:1:42:THR:HG21	3:3:48:GLN:O	2.15	0.47
2:2:72:ASN:HB3	2:2:75:SER:H	1.78	0.47
1:1:124:GLU:OE1	1:1:181:ARG:CD	2.63	0.47

*Continued on next page...*

*Continued from previous page...*

Atom-1	Atom-2	Interatomic distance (Å)	Clash overlap (Å)
1:1:280:ARG:HG3	3:3:62:VAL:HG21	1.97	0.47
2:2:130:HIS:CB	2:2:221:CYS:SG	3.03	0.47
2:2:78:TRP:CZ2	2:2:242:ILE:HD12	2.50	0.46
2:2:111:GLN:OE1	2:2:245:SER:OG	2.31	0.46
3:3:219:PHE:CE2	3:3:221:LEU:HD13	2.50	0.46
1:1:104:GLN:HA	1:1:110:ARG:CG	2.44	0.46
2:2:200:THR:C	2:2:201:LEU:HD23	2.36	0.46
1:1:19:ASN:CB	1:1:56:VAL:O	2.63	0.46
3:3:42:ASN:O	3:3:43:LEU:C	2.54	0.46
1:1:11:LEU:HA	1:1:11:LEU:HD13	1.77	0.46
1:1:77:VAL:HG22	1:1:239:ILE:HG22	1.98	0.46
2:2:69:LYS:O	2:2:241:PRO:HA	2.15	0.46
2:2:164:LEU:O	2:2:166:GLN:HB2	2.16	0.46
2:2:57:ASP:O	2:2:58:THR:HB	2.15	0.46
1:1:141:ILE:CG1	1:1:141:ILE:O	2.51	0.46
1:1:113:PHE:HE2	1:1:121:PHE:CE1	2.33	0.46
2:2:66:LEU:HD23	2:2:80:TRP:CD1	2.50	0.46
1:1:148:VAL:HA	1:1:149:PRO:HD2	1.79	0.46
3:3:15:THR:HG22	3:3:15:THR:H	1.45	0.46
1:1:188:SER:OG	1:1:190:ALA:HB3	2.16	0.46
2:2:102:GLY:HA3	2:2:214:MET:CG	2.45	0.46
1:1:89:TYR:O	1:1:90:ASN:CB	2.62	0.46
1:1:90:ASN:ND2	1:1:158:ARG:HD3	2.31	0.46
1:1:99:TRP:HE1	1:1:105:GLU:CD	2.19	0.46
2:2:182:ASN:O	2:2:185:ILE:HG22	2.16	0.46
3:3:46:MET:HE3	3:3:102:ILE:HD11	1.97	0.46
2:2:121:THR:HG22	2:2:227:ILE:HB	1.97	0.46
1:1:100:LYS:HG3	1:1:101:ILE:HG12	1.98	0.45
3:3:25:LEU:N	3:3:26:PRO:CD	2.79	0.45
1:1:80:SER:O	1:1:236:THR:HA	2.16	0.45
2:2:171:SER:O	2:2:174:ASN:N	2.38	0.45
2:2:46:ASP:HB3	3:3:34:ILE:HB	1.98	0.45
3:3:217:LYS:H	3:3:217:LYS:HG3	1.64	0.45
3:3:87:VAL:HG22	3:3:189:ILE:CG2	2.45	0.45
2:2:127:ILE:HG22	2:2:128:PRO:O	2.16	0.45
2:2:257:ARG:O	2:2:258:ALA:O	2.35	0.45
1:1:169:MET:HG2	1:1:170:SER:N	2.30	0.45
3:3:93:PRO:O	3:3:94:LEU:O	2.35	0.45
1:1:75:GLY:N	1:1:240:TYR:HD1	2.15	0.45
1:1:197:TYR:HE1	2:2:217:HIS:CG	2.34	0.45
3:3:88:ASP:O	3:3:90:THR:N	2.43	0.45

*Continued on next page...*

*Continued from previous page...*

Atom-1	Atom-2	Interatomic distance (Å)	Clash overlap (Å)
1:1:194:TYR:OH	2:2:207:ASN:ND2	2.50	0.45
2:2:235:THR:HG23	2:2:235:THR:O	2.17	0.45
1:1:184:ILE:HA	1:1:185:PRO:HD3	1.90	0.45
3:3:99:ILE:O	3:3:102:ILE:HB	2.16	0.45
2:2:146:LEU:HD12	2:2:167:PRO:HD2	1.95	0.45
1:1:268:MET:HA	1:1:269:PRO:HD2	1.82	0.45
3:3:82:VAL:CG1	3:3:83:PHE:CD1	2.94	0.45
2:2:126:MET:HE2	2:2:126:MET:HB3	1.77	0.45
2:2:80:TRP:NE1	2:2:151:GLU:O	2.50	0.45
1:1:147:TYR:CD1	5:1:700:W91:H3B	2.52	0.44
2:2:121:THR:OG1	3:3:120:CYS:HB3	2.17	0.44
1:1:23:SER:OG	1:1:53:THR:N	2.49	0.44
3:3:97:THR:O	3:3:98:LEU:C	2.56	0.44
1:1:262:SER:O	1:1:263:HIS:HB2	2.18	0.44
1:1:254:PRO:CG	3:3:101:GLU:CG	2.72	0.44
3:3:101:GLU:HA	3:3:229:LEU:HD22	1.99	0.44
1:1:90:ASN:HD22	1:1:90:ASN:N	2.16	0.44
3:3:84:SER:OG	3:3:140:GLU:OE1	2.29	0.44
1:1:260:THR:HB	1:1:261:HIS:CD2	2.53	0.44
3:3:237:GLU:HG3	3:3:238:GLN:H	1.81	0.44
3:3:145:LYS:O	3:3:148:MET:HE3	2.17	0.44
2:2:79:TRP:CZ3	2:2:81:LYS:HD3	2.52	0.44
1:1:156:SER:C	1:1:157:LYS:HG3	2.38	0.44
4:4:30:ASN:N	4:4:30:ASN:ND2	2.65	0.44
2:2:174:ASN:ND2	2:2:180:LEU:HA	2.32	0.44
2:2:103:ARG:HD3	2:2:252:GLU:OE1	2.17	0.44
1:1:245:HIS:CE1	4:4:38:SER:OG	2.70	0.44
2:2:61:ASN:HD22	2:2:250:CYS:H	1.65	0.44
2:2:192:ASN:C	2:2:194:ARG:H	2.21	0.44
3:3:173:SER:C	3:3:175:PHE:H	2.20	0.44
1:1:40:GLY:HA3	2:2:188:HIS:O	2.18	0.44
1:1:244:LYS:NZ	4:4:38:SER:H	2.16	0.44
3:3:130:LEU:HD23	3:3:130:LEU:C	2.38	0.44
2:2:52:LYS:HA	2:2:53:PRO:HD2	1.91	0.44
3:3:126:THR:O	3:3:197:LEU:HA	2.18	0.44
2:2:154:ARG:HG2	2:2:154:ARG:HH11	1.83	0.44
1:1:283:THR:CG2	1:1:285:THR:H	2.29	0.44
3:3:159:LEU:HD23	3:3:159:LEU:HA	1.72	0.44
1:1:104:GLN:HG3	1:1:263:HIS:CE1	2.53	0.43
1:1:54:ARG:HD2	1:1:56:VAL:HG22	2.00	0.43
1:1:106:MET:O	1:1:107:ALA:O	2.36	0.43

*Continued on next page...*

*Continued from previous page...*

Atom-1	Atom-2	Interatomic distance (Å)	Clash overlap (Å)
1:1:142:VAL:H	1:1:226:THR:CG2	2.29	0.43
1:1:45:VAL:N	3:3:114:ARG:HH12	2.12	0.43
3:3:155:TRP:CD2	3:3:163:ILE:HG21	2.53	0.43
1:1:74:SER:HB2	3:3:15:THR:HA	2.00	0.43
3:3:7:THR:HA	3:3:8:PRO:HD3	1.78	0.43
1:1:54:ARG:HG3	1:1:55:TYR:H	1.84	0.43
1:1:5:ASN:O	1:1:9:GLU:HB2	2.18	0.43
1:1:148:VAL:CG1	1:1:152:ALA:HB3	2.48	0.43
1:1:96:PHE:CZ	1:1:155:PRO:O	2.71	0.43
2:2:37:VAL:HG12	2:2:204:PRO:HB3	2.01	0.43
1:1:283:THR:HG22	1:1:285:THR:H	1.83	0.43
2:2:111:GLN:H	2:2:111:GLN:HG2	1.29	0.43
2:2:105:GLY:O	2:2:249:MET:N	2.49	0.43
2:2:179:LEU:O	2:2:180:LEU:C	2.56	0.43
1:1:260:THR:HB	1:1:261:HIS:HD2	1.84	0.43
1:1:244:LYS:NZ	4:4:38:SER:O	2.52	0.43
2:2:29:ALA:O	2:2:30:ASN:C	2.56	0.43
2:2:91:ILE:HG22	2:2:92:PHE:N	2.32	0.43
1:1:81:ARG:HE	1:1:81:ARG:HB2	1.67	0.43
3:3:149:LEU:HD23	3:3:149:LEU:HA	1.73	0.43
3:3:1:GLY:O	3:3:3:PRO:HD3	2.19	0.43
3:3:50:ASP:CA	3:3:214:SER:HB3	2.49	0.43
1:1:129:PRO:HA	1:1:237:THR:HA	2.00	0.43
1:1:115:LEU:HA	1:1:115:LEU:HD12	1.76	0.43
2:2:82:LEU:HD23	2:2:82:LEU:HA	1.55	0.43
2:2:61:ASN:OD1	2:2:61:ASN:N	2.49	0.43
2:2:191:ILE:HA	2:2:196:ASN:ND2	2.33	0.43
2:2:147:THR:C	2:2:149:PRO:CD	2.87	0.43
2:2:30:ASN:HD22	2:2:31:ALA:H	1.62	0.43
2:2:57:ASP:O	2:2:58:THR:CG2	2.67	0.43
3:3:103:ALA:C	3:3:105:TYR:H	2.21	0.43
2:2:174:ASN:O	2:2:175:PHE:CB	2.66	0.43
1:1:101:ILE:HD11	1:1:219:THR:CB	2.49	0.43
2:2:128:PRO:HD3	2:2:220:TRP:CZ3	2.53	0.43
3:3:72:LEU:CD1	3:3:209:MET:HB3	2.48	0.43
3:3:50:ASP:N	3:3:214:SER:HB3	2.34	0.43
2:2:94:GLU:C	2:2:96:MET:H	2.22	0.43
1:1:218:GLY:C	1:1:219:THR:HG23	2.26	0.42
2:2:137:HIS:C	2:2:137:HIS:CD2	2.91	0.42
2:2:98:TYR:CE2	2:2:259:LYS:HD2	2.54	0.42
2:2:143:GLY:N	2:2:165:ARG:O	2.48	0.42

*Continued on next page...*

*Continued from previous page...*

Atom-1	Atom-2	Interatomic distance (Å)	Clash overlap (Å)
1:1:99:TRP:O	1:1:219:THR:HA	2.20	0.42
3:3:43:LEU:O	3:3:44:ILE:C	2.56	0.42
2:2:118:HIS:O	3:3:122:THR:HG23	2.19	0.42
2:2:207:ASN:O	2:2:209:VAL:N	2.51	0.42
1:1:63:ASP:O	1:1:66:SER:OG	2.27	0.42
1:1:267:TYR:O	1:1:268:MET:C	2.57	0.42
1:1:268:MET:O	2:2:137:HIS:HB2	2.19	0.42
1:1:125:ILE:HD13	5:1:700:W91:C6B	2.48	0.42
2:2:207:ASN:HD22	2:2:209:VAL:N	2.12	0.42
1:1:66:SER:C	1:1:68:GLU:H	2.21	0.42
2:2:95:ASN:HB3	2:2:253:PHE:CE2	2.54	0.42
2:2:158:GLN:CG	2:2:159:GLU:N	2.83	0.42
2:2:65:THR:HA	2:2:245:SER:HA	2.02	0.42
2:2:99:HIS:HA	2:2:255:GLY:O	2.19	0.42
3:3:2:LEU:HD23	3:3:2:LEU:HA	1.80	0.42
1:1:148:VAL:C	1:1:149:PRO:O	2.57	0.42
3:3:54:PRO:HA	3:3:68:TYR:CD1	2.54	0.42
2:2:84:ASP:HB2	2:2:218:ASN:ND2	2.33	0.42
3:3:219:PHE:O	3:3:220:CYS:HB2	2.20	0.42
2:2:136:LYS:HD3	2:2:136:LYS:HA	1.59	0.42
2:2:21:SER:OG	2:2:63:PHE:HB2	2.20	0.42
2:2:200:THR:O	2:2:201:LEU:HD23	2.19	0.42
1:1:58:THR:O	1:1:59:SER:HB3	2.19	0.42
3:3:216:CYS:C	3:3:218:ASP:H	2.22	0.42
1:1:90:ASN:C	1:1:91:GLY:O	2.57	0.42
3:3:53:ILE:HD13	3:3:53:ILE:HG21	1.78	0.42
3:3:87:VAL:CG2	3:3:189:ILE:HG22	2.46	0.42
1:1:145:TYR:HB2	1:1:171:ILE:HG23	2.01	0.41
2:2:18:ARG:HA	2:2:18:ARG:HD3	1.57	0.41
2:2:63:PHE:CD1	2:2:247:SER:HB2	2.55	0.41
3:3:66:SER:C	3:3:68:TYR:N	2.69	0.41
1:1:86:TYR:OH	1:1:229:GLN:HB2	2.20	0.41
3:3:141:PRO:CG	3:3:147:ALA:HB2	2.51	0.41
1:1:165:SER:C	1:1:167:THR:N	2.74	0.41
1:1:122:ASP:OD1	1:1:245:HIS:HB2	2.19	0.41
2:2:145:LYS:HZ1	2:2:263:GLN:HG2	1.85	0.41
3:3:14:MET:C	3:3:16:THR:N	2.74	0.41
3:3:122:THR:HB	3:3:125:THR:OG1	2.19	0.41
1:1:70:PHE:O	1:1:112:LYS:HE2	2.20	0.41
1:1:197:TYR:CE1	2:2:217:HIS:CE1	3.09	0.41
1:1:128:VAL:HB	1:1:238:HIS:HB2	2.02	0.41

*Continued on next page...*

*Continued from previous page...*

Atom-1	Atom-2	Interatomic distance (Å)	Clash overlap (Å)
2:2:228:SER:HA	2:2:229:PRO:HD2	1.68	0.41
2:2:147:THR:C	2:2:149:PRO:HD3	2.40	0.41
1:1:15:LEU:O	1:1:61:THR:HA	2.21	0.41
2:2:58:THR:CG2	2:2:59:SER:N	2.83	0.41
2:2:203:VAL:HG22	2:2:220:TRP:CZ2	2.55	0.41
1:1:257:VAL:HG11	1:1:274:VAL:CG2	2.51	0.41
1:1:9:GLU:OE2	4:4:42:ARG:HG3	2.21	0.41
1:1:271:THR:O	1:1:272:GLY:C	2.58	0.41
2:2:116:LYS:HB3	2:2:116:LYS:HE3	1.34	0.41
2:2:43:THR:C	2:2:45:GLN:H	2.22	0.41
1:1:184:ILE:HG23	1:1:185:PRO:HD2	2.02	0.41
1:1:74:SER:HA	1:1:241:HIS:O	2.20	0.41
3:3:83:PHE:CD1	3:3:191:CYS:HB3	2.55	0.41
2:2:54:THR:HG22	2:2:253:PHE:HB2	2.03	0.41
1:1:92:GLN:N	1:1:94:ILE:HD11	2.35	0.41
3:3:83:PHE:CD1	3:3:83:PHE:N	2.88	0.41
1:1:101:ILE:O	1:1:102:THR:CB	2.61	0.41
1:1:235:ILE:HG22	1:1:236:THR:N	2.36	0.41
3:3:61:ASN:HD22	3:3:61:ASN:HA	1.60	0.41
3:3:191:CYS:C	3:3:192:TRP:CD1	2.94	0.41
2:2:126:MET:O	2:2:186:PHE:HB3	2.21	0.41
1:1:22:GLU:CB	1:1:54:ARG:O	2.69	0.41
2:2:192:ASN:HD21	3:3:120:CYS:HA	1.86	0.41
2:2:109:HIS:CE1	2:2:198:SER:HB3	2.56	0.41
2:2:18:ARG:NH1	2:2:249:MET:CE	2.50	0.40
1:1:155:PRO:HG2	1:1:163:TRP:CZ2	2.56	0.40
1:1:99:TRP:CZ3	1:1:220:ILE:HD12	2.55	0.40
1:1:98:LYS:HB3	1:1:221:CYS:SG	2.61	0.40
1:1:99:TRP:CE3	1:1:220:ILE:CD1	2.98	0.40
1:1:182:PHE:CE1	1:1:184:ILE:CG1	3.03	0.40
3:3:114:ARG:O	3:3:213:VAL:HA	2.22	0.40
2:2:127:ILE:N	2:2:221:CYS:O	2.53	0.40
2:2:259:LYS:HG2	2:2:260:ASN:O	2.21	0.40
1:1:224:ILE:HG21	1:1:224:ILE:HD13	1.46	0.40
1:1:132:ALA:HB3	1:1:234:VAL:HG13	2.02	0.40
1:1:34:LEU:HD23	1:1:34:LEU:HA	1.91	0.40
3:3:115:PHE:CE1	3:3:167:VAL:HG21	2.57	0.40
3:3:53:ILE:HD11	3:3:213:VAL:HB	2.04	0.40
3:3:53:ILE:HG13	3:3:212:PHE:HA	2.03	0.40
2:2:61:ASN:HD22	2:2:250:CYS:N	2.19	0.40
3:3:75:GLN:HE21	3:3:76:THR:H	1.69	0.40

*Continued on next page...*

*Continued from previous page...*

Atom-1	Atom-2	Interatomic distance (Å)	Clash overlap (Å)
1:1:7:ILE:C	1:1:11:LEU:HD23	2.42	0.40
1:1:260:THR:O	1:1:261:HIS:HB2	2.22	0.40
1:1:84:VAL:CG1	1:1:85:ASP:H	2.34	0.40

All (2857) symmetry-related close contacts are listed below. The label for Atom-2 includes the symmetry operator and encoded unit-cell translations to be applied.

Atom-1	Atom-2	Interatomic distance (Å)	Clash overlap (Å)
1:1:39:THR:N	3:3:30:PRO:CD[12_555]	0.04	2.16
1:1:25:HIS:C	1:1:223:ARG:N[12_555]	0.17	2.03
1:1:243:ALA:N	3:3:215:ALA:N[12_555]	0.21	1.99
1:1:19:ASN:CB	1:1:106:MET:CE[12_555]	0.25	1.95
1:1:182:PHE:CG	3:3:164:SER:O[12_555]	0.25	1.95
2:2:38:TRP:CE3	2:2:210:PRO:CG[12_555]	0.26	1.94
3:3:10:SER:CB	3:3:140:GLU:CA[12_555]	0.32	1.88
1:1:42:THR:CB	1:1:121:PHE:O[12_555]	0.33	1.87
3:3:38:GLY:O	3:3:38:GLY:O[12_555]	0.36	1.84
1:1:47:PRO:C	1:1:239:ILE:CG1[12_555]	0.36	1.84
1:1:10:VAL:N	1:1:277:ALA:CA[12_555]	0.37	1.83
3:3:23:CYS:C	3:3:163:ILE:N[12_555]	0.39	1.81
1:1:241:HIS:NE2	3:3:114:ARG:NH2[12_555]	0.39	1.81
3:3:12:GLN:CG	3:3:187:GLY:CA[12_555]	0.39	1.81
3:3:118:MET:CG	4:4:34:ASP:CA[12_555]	0.39	1.81
1:1:73:ARG:NH2	3:3:103:ALA:CA[12_555]	0.39	1.81
2:2:41:TYR:CE2	2:2:41:TYR:CE2[12_555]	0.40	1.80
1:1:18:PRO:CA	1:1:106:MET:CA[12_555]	0.40	1.80
1:1:14:VAL:CG1	1:1:255:ARG:C[12_555]	0.42	1.78
2:2:21:SER:CA	2:2:101:LEU:CD1[2_555]	0.43	1.77
1:1:244:LYS:O	3:3:50:ASP:CA[12_555]	0.44	1.76
2:2:43:THR:OG1	2:2:106:TYR:CA[12_555]	0.44	1.76
1:1:182:PHE:N	3:3:165:LEU:CA[12_555]	0.44	1.76
1:1:62:ARG:NH1	1:1:109:ILE:O[12_555]	0.44	1.76
1:1:47:PRO:CB	1:1:239:ILE:CA[12_555]	0.46	1.74
1:1:71:LEU:N	3:3:47:CYS:SG[12_555]	0.46	1.74
1:1:18:PRO:C	1:1:106:MET:CB[12_555]	0.47	1.73
1:1:72:GLY:C	3:3:99:ILE:CD1[12_555]	0.47	1.73
3:3:106:TYR:CB	3:3:224:ALA:CA[12_555]	0.48	1.72
2:2:89:MET:O	2:2:98:TYR:CD1[2_555]	0.48	1.72
1:1:23:SER:CB	1:1:80:SER:OG[12_555]	0.48	1.72
1:1:12:ASN:O	3:3:230:HIS:N[12_555]	0.49	1.71

*Continued on next page...*



*Continued from previous page...*

Atom-1	Atom-2	Interatomic distance (Å)	Clash overlap (Å)
2:2:17:THR:CA	2:2:49:ALA:C[2_555]	0.49	1.71
1:1:18:PRO:N	1:1:106:MET:C[12_555]	0.49	1.71
2:2:45:GLN:CA	2:2:107:THR:CA[12_555]	0.50	1.70
1:1:126:THR:CB	3:3:167:VAL:N[12_555]	0.50	1.70
3:3:26:PRO:C	3:3:160:GLN:O[12_555]	0.51	1.69
1:1:12:ASN:CB	3:3:229:LEU:CA[12_555]	0.51	1.69
3:3:212:PHE:CZ	4:4:35:ALA:C[12_555]	0.51	1.69
1:1:5:ASN:O	1:1:276:THR:CB[12_555]	0.52	1.68
2:2:201:LEU:CA	3:3:32:LYS:CE[12_555]	0.53	1.67
1:1:76:CYS:N	3:3:218:ASP:CG[12_555]	0.54	1.66
1:1:27:THR:O	1:1:163:TRP:CB[12_555]	0.54	1.66
2:2:54:THR:C	2:2:57:ASP:O[3_555]	0.54	1.66
3:3:68:TYR:N	4:4:28:ASN:CA[12_555]	0.54	1.66
1:1:176:GLY:C	3:3:149:LEU:C[12_555]	0.55	1.65
3:3:69:THR:O	4:4:29:ILE:CA[12_555]	0.56	1.64
1:1:48:GLU:CD	1:1:78:HIS:CB[12_555]	0.56	1.64
1:1:75:GLY:C	3:3:218:ASP:CB[12_555]	0.57	1.63
2:2:89:MET:N	2:2:258:ALA:O[2_555]	0.58	1.62
2:2:32:VAL:CB	3:3:32:LYS:C[12_555]	0.58	1.62
2:2:62:ARG:CZ	2:2:101:LEU:O[2_555]	0.59	1.61
2:2:187:PRO:CA	3:3:33:GLU:CD[12_555]	0.59	1.61
1:1:116:PHE:CG	3:3:45:GLU:OE1[12_555]	0.59	1.61
3:3:37:PRO:CG	3:3:37:PRO:CD[12_555]	0.60	1.60
2:2:46:ASP:CG	2:2:203:VAL:N[12_555]	0.60	1.60
1:1:77:VAL:O	3:3:217:LYS:NZ[12_555]	0.60	1.60
3:3:209:MET:CG	4:4:32:PHE:N[12_555]	0.61	1.59
3:3:57:ASN:C	4:4:26:TYR:CA[12_555]	0.61	1.59
1:1:177:GLN:CB	3:3:148:MET:O[12_555]	0.61	1.59
2:2:54:THR:N	2:2:58:THR:N[3_555]	0.61	1.59
1:1:13:GLU:OE2	3:3:231:ILE:CG1[12_555]	0.61	1.59
3:3:16:THR:OG1	3:3:89:ILE:CG1[12_555]	0.62	1.58
1:1:41:HIS:C	1:1:186:PHE:CB[12_555]	0.62	1.58
3:3:23:CYS:SG	3:3:162:THR:CB[12_555]	0.63	1.57
1:1:73:ARG:CB	3:3:219:PHE:CZ[12_555]	0.63	1.57
2:2:40:HIS:N	2:2:103:ARG:NE[12_555]	0.65	1.55
2:2:44:PRO:CG	2:2:247:SER:C[12_555]	0.65	1.55
3:3:119:PHE:C	4:4:33:LYS:CG[12_555]	0.66	1.54
1:1:63:ASP:OD1	1:1:111:ARG:CZ[12_555]	0.66	1.54
2:2:18:ARG:CB	2:2:51:ASN:ND2[2_555]	0.66	1.54
1:1:191:SER:OG	2:2:33:VAL:N[12_555]	0.66	1.54
1:1:55:TYR:CB	1:1:81:ARG:NH2[12_555]	0.67	1.53

*Continued on next page...*

*Continued from previous page...*

Atom-1	Atom-2	Interatomic distance (Å)	Clash overlap (Å)
1:1:245:HIS:CB	3:3:50:ASP:O[12_555]	0.67	1.53
1:1:42:THR:OG1	1:1:121:PHE:C[12_555]	0.67	1.53
3:3:119:PHE:O	4:4:33:LYS:CG[12_555]	0.67	1.53
2:2:35:TYR:CA	3:3:36:ILE:CD1[12_555]	0.68	1.52
1:1:246:THR:O	2:2:185:ILE:CD1[12_555]	0.68	1.52
3:3:211:CYS:O	4:4:38:SER:CA[12_555]	0.68	1.52
1:1:181:ARG:N	3:3:165:LEU:CD1[12_555]	0.68	1.52
1:1:17:VAL:CA	1:1:107:ALA:O[12_555]	0.68	1.52
1:1:67:ILE:CG2	3:3:46:MET:CG[12_555]	0.68	1.52
1:1:48:GLU:OE2	1:1:78:HIS:CB[12_555]	0.69	1.51
1:1:69:SER:OG	3:3:102:ILE:CA[12_555]	0.69	1.51
3:3:119:PHE:CA	4:4:33:LYS:CB[12_555]	0.69	1.51
3:3:11:GLY:O	3:3:134:THR:CA[12_555]	0.69	1.51
3:3:211:CYS:C	4:4:38:SER:CA[12_555]	0.69	1.51
1:1:71:LEU:CD2	3:3:44:ILE:CA[12_555]	0.70	1.50
1:1:128:VAL:CG2	3:3:168:PRO:CB[12_555]	0.70	1.50
3:3:106:TYR:C	3:3:223:MET:C[12_555]	0.70	1.50
3:3:16:THR:O	3:3:89:ILE:N[12_555]	0.70	1.50
2:2:178:THR:CB	4:4:44:ASP:CB[12_555]	0.71	1.49
2:2:88:ASP:O	2:2:259:LYS:CB[2_555]	0.71	1.49
1:1:44:ASN:CG	5:1:700:W91:C2C[12_555]	0.71	1.49
3:3:9:GLY:C	3:3:188:TYR:CE1[12_555]	0.72	1.48
1:1:52:GLU:CA	1:1:237:THR:CG2[12_555]	0.72	1.48
1:1:12:ASN:ND2	3:3:229:LEU:CG[12_555]	0.73	1.47
3:3:18:ASP:N	3:3:94:LEU:CG[12_555]	0.73	1.47
1:1:64:GLU:CG	3:3:105:TYR:N[12_555]	0.73	1.47
1:1:63:ASP:OD1	1:1:111:ARG:NH1[12_555]	0.74	1.46
1:1:6:TYR:O	1:1:276:THR:C[12_555]	0.74	1.46
2:2:64:TYR:CD2	2:2:256:ALA:C[2_555]	0.74	1.46
1:1:113:PHE:CE2	3:3:48:GLN:NE2[12_555]	0.74	1.46
2:2:179:LEU:CB	4:4:42:ARG:CG[12_555]	0.75	1.45
2:2:62:ARG:CB	2:2:254:SER:C[2_555]	0.75	1.45
1:1:67:ILE:CG1	3:3:46:MET:SD[12_555]	0.75	1.45
1:1:182:PHE:CA	3:3:165:LEU:N[12_555]	0.76	1.44
3:3:13:PHE:CB	3:3:133:TYR:CZ[12_555]	0.76	1.44
3:3:13:PHE:CD1	3:3:167:VAL:CG1[12_555]	0.77	1.43
2:2:52:LYS:NZ	2:2:252:GLU:CD[10_555]	0.77	1.43
2:2:53:PRO:C	2:2:58:THR:N[3_555]	0.77	1.43
2:2:178:THR:CG2	4:4:44:ASP:C[12_555]	0.77	1.43
1:1:76:CYS:N	3:3:218:ASP:OD1[12_555]	0.78	1.42
2:2:64:TYR:CD2	2:2:257:ARG:N[2_555]	0.78	1.42

*Continued on next page...*

*Continued from previous page...*

Atom-1	Atom-2	Interatomic distance (Å)	Clash overlap (Å)
1:1:70:PHE:CD2	3:3:43:LEU:CB[12_555]	0.79	1.41
1:1:24:HIS:O	1:1:222:SER:OG[12_555]	0.79	1.41
2:2:32:VAL:CG2	3:3:31:THR:O[12_555]	0.79	1.41
3:3:67:MET:C	4:4:28:ASN:N[12_555]	0.80	1.40
1:1:53:THR:CB	1:1:237:THR:O[12_555]	0.80	1.40
1:1:250:CYS:N	3:3:39:GLU:CA[12_555]	0.80	1.40
2:2:11:ASP:N	2:2:26:ASP:OD2[11_555]	0.80	1.40
1:1:178:PRO:CD	3:3:147:ALA:O[12_555]	0.80	1.40
2:2:58:THR:O	2:2:253:PHE:C[2_555]	0.80	1.40
2:2:42:LEU:O	2:2:249:MET:C[12_555]	0.81	1.39
3:3:26:PRO:CB	3:3:161:SER:N[12_555]	0.81	1.39
1:1:41:HIS:CD2	1:1:186:PHE:CE1[12_555]	0.81	1.39
1:1:124:GLU:C	3:3:114:ARG:CA[12_555]	0.81	1.39
3:3:222:ARG:N	3:3:225:ARG:O[12_555]	0.81	1.39
3:3:21:SER:C	3:3:117:PHE:CD2[12_555]	0.81	1.39
1:1:17:VAL:N	1:1:107:ALA:C[12_555]	0.81	1.39
1:1:75:GLY:O	3:3:218:ASP:CB[12_555]	0.81	1.39
1:1:62:ARG:CA	3:3:105:TYR:OH[12_555]	0.81	1.39
1:1:18:PRO:N	1:1:106:MET:O[12_555]	0.82	1.38
2:2:38:TRP:CG	2:2:210:PRO:C[12_555]	0.82	1.38
3:3:53:ILE:CG1	4:4:39:GLY:CA[12_555]	0.82	1.38
2:2:17:THR:CB	2:2:49:ALA:N[2_555]	0.82	1.38
1:1:21:LYS:O	1:1:79:ILE:C[12_555]	0.82	1.38
1:1:179:PHE:CA	3:3:151:THR:CB[12_555]	0.82	1.38
1:1:71:LEU:CA	3:3:47:CYS:CB[12_555]	0.83	1.37
1:1:27:THR:CG2	1:1:223:ARG:NH2[12_555]	0.83	1.37
3:3:212:PHE:N	4:4:38:SER:N[12_555]	0.83	1.37
2:2:36:GLY:O	2:2:208:ALA:N[12_555]	0.84	1.36
2:2:40:HIS:NE2	2:2:205:TYR:CB[12_555]	0.84	1.36
1:1:39:THR:CA	3:3:30:PRO:N[12_555]	0.84	1.36
1:1:22:GLU:CD	1:1:81:ARG:CB[12_555]	0.84	1.36
2:2:46:ASP:O	2:2:202:ILE:CG2[12_555]	0.84	1.36
3:3:57:ASN:CA	4:4:26:TYR:C[12_555]	0.84	1.36
1:1:44:ASN:ND2	5:1:700:W91:C2C[12_555]	0.84	1.36
3:3:16:THR:O	3:3:89:ILE:CA[12_555]	0.84	1.36
1:1:181:ARG:CA	3:3:165:LEU:CD1[12_555]	0.85	1.35
3:3:222:ARG:CA	3:3:225:ARG:O[12_555]	0.85	1.35
3:3:13:PHE:CE1	3:3:167:VAL:CG1[12_555]	0.85	1.35
1:1:44:ASN:ND2	5:1:700:W91:C3C[12_555]	0.85	1.35
3:3:68:TYR:O	4:4:30:ASN:ND2[12_555]	0.85	1.35
2:2:45:GLN:NE2	2:2:246:ILE:CG2[12_555]	0.85	1.35

*Continued on next page...*

*Continued from previous page...*

Atom-1	Atom-2	Interatomic distance (Å)	Clash overlap (Å)
1:1:39:THR:C	3:3:30:PRO:CB[12_555]	0.85	1.35
2:2:19:GLY:O	2:2:211:MET:CE[2_555]	0.85	1.35
3:3:11:GLY:CA	3:3:134:THR:CB[12_555]	0.85	1.35
1:1:60:GLN:CB	1:1:108:GLN:CG[12_555]	0.86	1.34
1:1:6:TYR:N	1:1:276:THR:CG2[12_555]	0.86	1.34
2:2:15:GLN:O	2:2:15:GLN:O[11_555]	0.86	1.34
3:3:9:GLY:C	3:3:188:TYR:CD1[12_555]	0.86	1.34
3:3:18:ASP:CA	3:3:94:LEU:CD2[12_555]	0.86	1.34
1:1:64:GLU:CD	3:3:104:SER:C[12_555]	0.86	1.34
1:1:113:PHE:CD2	3:3:48:GLN:NE2[12_555]	0.87	1.33
3:3:17:ASP:C	3:3:94:LEU:CD1[12_555]	0.87	1.33
3:3:11:GLY:O	3:3:134:THR:C[12_555]	0.87	1.33
1:1:68:GLU:OE2	3:3:51:THR:OG1[12_555]	0.87	1.33
2:2:11:ASP:N	2:2:26:ASP:CG[11_555]	0.87	1.33
2:2:34:GLY:CA	3:3:34:ILE:O[12_555]	0.87	1.33
1:1:244:LYS:NZ	3:3:212:PHE:O[12_555]	0.87	1.33
1:1:22:GLU:CG	1:1:81:ARG:CA[12_555]	0.87	1.33
2:2:41:TYR:OH	2:2:55:GLN:OE1[12_555]	0.87	1.33
2:2:32:VAL:CB	3:3:32:LYS:O[12_555]	0.88	1.32
1:1:247:LYS:CD	2:2:185:ILE:O[12_555]	0.88	1.32
2:2:18:ARG:CD	2:2:51:ASN:CA[2_555]	0.88	1.32
1:1:115:LEU:O	3:3:41:LYS:CA[12_555]	0.89	1.31
2:2:182:ASN:ND2	4:4:42:ARG:O[12_555]	0.89	1.31
1:1:251:PRO:CA	3:3:40:VAL:O[12_555]	0.89	1.31
2:2:62:ARG:NH2	2:2:101:LEU:O[2_555]	0.90	1.30
1:1:49:ASP:OD1	1:1:220:ILE:CD1[12_555]	0.90	1.30
1:1:181:ARG:C	3:3:165:LEU:CB[12_555]	0.90	1.30
1:1:124:GLU:OE1	3:3:115:PHE:CD1[12_555]	0.90	1.30
1:1:25:HIS:CG	1:1:224:ILE:N[12_555]	0.90	1.30
3:3:6:ILE:CD1	3:3:142:THR:CA[12_555]	0.90	1.30
1:1:14:VAL:CB	1:1:255:ARG:O[12_555]	0.90	1.30
1:1:47:PRO:CG	1:1:239:ILE:O[12_555]	0.91	1.29
3:3:58:VAL:N	4:4:26:TYR:CA[12_555]	0.91	1.29
3:3:9:GLY:O	3:3:188:TYR:CD1[12_555]	0.91	1.29
3:3:12:GLN:CA	3:3:134:THR:O[12_555]	0.91	1.29
1:1:183:SER:OG	3:3:115:PHE:C[12_555]	0.91	1.29
1:1:25:HIS:CB	1:1:223:ARG:C[12_555]	0.91	1.29
1:1:124:GLU:CA	3:3:114:ARG:C[12_555]	0.91	1.29
1:1:181:ARG:NH1	3:3:115:PHE:CE1[12_555]	0.91	1.29
2:2:44:PRO:CB	2:2:247:SER:CB[12_555]	0.91	1.29
3:3:23:CYS:C	3:3:162:THR:C[12_555]	0.91	1.29

*Continued on next page...*

*Continued from previous page...*

Atom-1	Atom-2	Interatomic distance (Å)	Clash overlap (Å)
3:3:212:PHE:CZ	4:4:35:ALA:O[12_555]	0.92	1.28
1:1:47:PRO:N	1:1:239:ILE:CG2[12_555]	0.92	1.28
2:2:178:THR:OG1	4:4:44:ASP:CG[12_555]	0.92	1.28
1:1:74:SER:OG	3:3:113:LEU:CA[12_555]	0.93	1.27
2:2:43:THR:CB	2:2:105:GLY:C[12_555]	0.93	1.27
1:1:241:HIS:CA	3:3:216:CYS:CB[12_555]	0.93	1.27
1:1:44:ASN:OD1	5:1:700:W91:C5[12_555]	0.93	1.27
2:2:178:THR:CG2	4:4:44:ASP:CA[12_555]	0.93	1.27
3:3:18:ASP:N	3:3:94:LEU:CD1[12_555]	0.93	1.27
1:1:116:PHE:CE2	3:3:42:ASN:O[12_555]	0.94	1.26
2:2:89:MET:CB	2:2:257:ARG:O[2_555]	0.94	1.26
2:2:178:THR:OG1	4:4:44:ASP:CB[12_555]	0.94	1.26
3:3:161:SER:O	4:4:34:ASP:OD2[12_555]	0.94	1.26
1:1:71:LEU:CD1	3:3:44:ILE:C[12_555]	0.94	1.26
1:1:249:TRP:O	3:3:39:GLU:O[12_555]	0.94	1.26
1:1:249:TRP:NE1	2:2:35:TYR:CD1[12_555]	0.94	1.26
3:3:210:LEU:N	4:4:32:PHE:O[12_555]	0.95	1.25
1:1:122:ASP:CB	3:3:50:ASP:OD1[12_555]	0.95	1.25
2:2:52:LYS:NZ	2:2:252:GLU:CG[10_555]	0.95	1.25
1:1:5:ASN:C	1:1:276:THR:CB[12_555]	0.95	1.25
1:1:124:GLU:CB	3:3:114:ARG:C[12_555]	0.95	1.25
3:3:26:PRO:O	3:3:160:GLN:O[12_555]	0.95	1.25
3:3:106:TYR:C	3:3:224:ALA:N[12_555]	0.95	1.25
3:3:212:PHE:CA	4:4:38:SER:O[12_555]	0.95	1.25
3:3:6:ILE:CD1	3:3:142:THR:N[12_555]	0.96	1.24
1:1:18:PRO:O	1:1:106:MET:CG[12_555]	0.96	1.24
1:1:31:ALA:CB	1:1:169:MET:N[12_555]	0.96	1.24
1:1:17:VAL:CA	1:1:107:ALA:C[12_555]	0.96	1.24
2:2:47:ALA:O	2:2:202:ILE:CD1[12_555]	0.97	1.23
1:1:177:GLN:O	3:3:150:GLY:O[12_555]	0.97	1.23
3:3:68:TYR:O	4:4:30:ASN:CG[12_555]	0.97	1.23
1:1:22:GLU:CG	1:1:81:ARG:CB[12_555]	0.97	1.23
2:2:40:HIS:CA	2:2:103:ARG:NE[12_555]	0.97	1.23
2:2:11:ASP:CG	2:2:26:ASP:O[11_555]	0.97	1.23
1:1:13:GLU:CD	3:3:231:ILE:CD1[12_555]	0.97	1.23
1:1:73:ARG:CB	3:3:219:PHE:CE1[12_555]	0.98	1.22
1:1:17:VAL:CG1	1:1:108:GLN:CA[12_555]	0.98	1.22
1:1:103:LEU:CD2	3:3:217:LYS:CB[12_555]	0.98	1.22
1:1:240:TYR:CB	3:3:112:SER:CB[12_555]	0.99	1.21
3:3:106:TYR:CA	3:3:224:ALA:N[12_555]	0.99	1.21
2:2:11:ASP:OD2	2:2:26:ASP:O[11_555]	0.99	1.21

*Continued on next page...*

*Continued from previous page...*

Atom-1	Atom-2	Interatomic distance (Å)	Clash overlap (Å)
2:2:29:ALA:CB	3:3:29:HIS:CB[12_555]	0.99	1.21
3:3:23:CYS:SG	3:3:162:THR:CG2[12_555]	0.99	1.21
1:1:66:SER:O	3:3:102:ILE:CD1[12_555]	0.99	1.21
1:1:115:LEU:O	3:3:41:LYS:CB[12_555]	0.99	1.21
1:1:32:PRO:N	1:1:147:TYR:CB[12_555]	0.99	1.21
1:1:9:GLU:CD	2:2:179:LEU:CD1[12_555]	0.99	1.21
1:1:8:ASP:OD2	1:1:258:PRO:CD[12_555]	0.99	1.21
1:1:53:THR:O	1:1:80:SER:O[12_555]	1.00	1.20
2:2:40:HIS:N	2:2:103:ARG:CZ[12_555]	1.00	1.20
1:1:181:ARG:CB	3:3:165:LEU:CG[12_555]	1.00	1.20
3:3:9:GLY:CA	3:3:188:TYR:CE1[12_555]	1.00	1.20
2:2:178:THR:CB	4:4:44:ASP:CA[12_555]	1.00	1.20
1:1:39:THR:CA	3:3:30:PRO:CA[12_555]	1.00	1.20
1:1:247:LYS:CE	2:2:185:ILE:C[12_555]	1.00	1.20
1:1:6:TYR:C	1:1:276:THR:O[12_555]	1.00	1.20
3:3:19:MET:CG	3:3:85:ILE:CG1[12_555]	1.00	1.20
1:1:25:HIS:O	1:1:222:SER:C[12_555]	1.00	1.20
1:1:65:MET:N	3:3:105:TYR:CD2[12_555]	1.01	1.19
1:1:42:THR:CB	1:1:121:PHE:C[12_555]	1.01	1.19
2:2:40:HIS:CB	2:2:103:ARG:CG[12_555]	1.01	1.19
1:1:126:THR:CA	3:3:166:VAL:C[12_555]	1.01	1.19
2:2:39:PRO:CG	2:2:42:LEU:CD1[12_555]	1.01	1.19
3:3:56:ASN:OD1	4:4:29:ILE:CG2[12_555]	1.01	1.19
3:3:21:SER:CA	3:3:117:PHE:CE2[12_555]	1.01	1.19
2:2:13:ILE:N	2:2:13:ILE:CG1[11_555]	1.01	1.19
1:1:177:GLN:N	3:3:149:LEU:CA[12_555]	1.02	1.18
1:1:48:GLU:OE2	1:1:78:HIS:CA[12_555]	1.02	1.18
2:2:63:PHE:N	2:2:255:GLY:CA[2_555]	1.02	1.18
2:2:12:ARG:N	2:2:13:ILE:CD1[11_555]	1.02	1.18
2:2:45:GLN:OE1	2:2:106:TYR:CB[12_555]	1.02	1.18
1:1:183:SER:OG	3:3:116:SER:N[12_555]	1.02	1.18
1:1:72:GLY:CA	3:3:99:ILE:CG1[12_555]	1.02	1.18
3:3:12:GLN:N	3:3:134:THR:O[12_555]	1.02	1.18
3:3:67:MET:O	4:4:28:ASN:N[12_555]	1.02	1.18
3:3:66:SER:O	4:4:28:ASN:O[12_555]	1.02	1.18
1:1:244:LYS:O	3:3:50:ASP:N[12_555]	1.02	1.18
1:1:28:SER:C	1:1:146:MET:CE[12_555]	1.02	1.18
1:1:113:PHE:CZ	3:3:48:GLN:CG[12_555]	1.03	1.17
1:1:126:THR:OG1	3:3:167:VAL:N[12_555]	1.03	1.17
2:2:194:ARG:NH1	3:3:27:TRP:CE2[12_555]	1.03	1.17
1:1:178:PRO:O	3:3:151:THR:C[12_555]	1.03	1.17

*Continued on next page...*

*Continued from previous page...*

Atom-1	Atom-2	Interatomic distance (Å)	Clash overlap (Å)
1:1:5:ASN:C	1:1:276:THR:CG2[12_555]	1.03	1.17
1:1:48:GLU:N	1:1:239:ILE:CG1[12_555]	1.04	1.16
1:1:240:TYR:CD1	3:3:112:SER:N[12_555]	1.04	1.16
1:1:247:LYS:CE	2:2:186:PHE:N[12_555]	1.04	1.16
2:2:91:ILE:CD1	2:2:95:ASN:CA[2_555]	1.04	1.16
1:1:42:THR:O	1:1:193:TYR:OH[12_555]	1.04	1.16
2:2:31:ALA:O	3:3:31:THR:OG1[12_555]	1.04	1.16
2:2:182:ASN:OD1	4:4:41:SER:C[12_555]	1.04	1.16
2:2:17:THR:CA	2:2:49:ALA:CA[2_555]	1.05	1.15
1:1:125:ILE:C	3:3:166:VAL:CA[12_555]	1.05	1.15
1:1:10:VAL:CA	1:1:277:ALA:O[12_555]	1.05	1.15
2:2:18:ARG:CA	2:2:51:ASN:ND2[2_555]	1.05	1.15
1:1:250:CYS:N	3:3:39:GLU:C[12_555]	1.05	1.15
1:1:240:TYR:CG	3:3:112:SER:OG[12_555]	1.05	1.15
2:2:35:TYR:C	3:3:36:ILE:CD1[12_555]	1.05	1.15
1:1:64:GLU:C	3:3:105:TYR:CD2[12_555]	1.05	1.15
3:3:56:ASN:ND2	4:4:29:ILE:CD1[12_555]	1.05	1.15
2:2:32:VAL:CA	3:3:32:LYS:O[12_555]	1.05	1.15
1:1:67:ILE:CG2	3:3:46:MET:CB[12_555]	1.06	1.14
3:3:119:PHE:C	4:4:33:LYS:CB[12_555]	1.06	1.14
2:2:12:ARG:CA	2:2:13:ILE:CD1[11_555]	1.06	1.14
1:1:69:SER:C	3:3:102:ILE:CG2[12_555]	1.06	1.14
2:2:41:TYR:OH	2:2:55:GLN:CD[12_555]	1.06	1.14
1:1:41:HIS:CG	1:1:186:PHE:CD1[12_555]	1.06	1.14
1:1:183:SER:N	3:3:164:SER:CA[12_555]	1.06	1.14
2:2:36:GLY:O	2:2:207:ASN:C[12_555]	1.06	1.14
3:3:22:PRO:N	3:3:117:PHE:CD2[12_555]	1.06	1.14
1:1:12:ASN:O	3:3:230:HIS:CA[12_555]	1.06	1.14
3:3:57:ASN:CA	4:4:26:TYR:O[12_555]	1.06	1.14
3:3:24:ALA:C	3:3:162:THR:O[12_555]	1.07	1.13
1:1:124:GLU:O	3:3:114:ARG:N[12_555]	1.07	1.13
2:2:33:VAL:CG1	3:3:34:ILE:CD1[12_555]	1.07	1.13
1:1:9:GLU:C	1:1:277:ALA:CB[12_555]	1.07	1.13
3:3:43:LEU:CD1	3:3:43:LEU:CD1[12_555]	1.07	1.13
2:2:45:GLN:N	2:2:107:THR:N[12_555]	1.07	1.13
2:2:62:ARG:CA	2:2:255:GLY:N[2_555]	1.07	1.13
1:1:14:VAL:CG2	1:1:256:ALA:CA[12_555]	1.08	1.12
2:2:45:GLN:CA	2:2:107:THR:N[12_555]	1.08	1.12
3:3:20:GLN:C	3:3:117:PHE:CE1[12_555]	1.08	1.12
2:2:43:THR:CG2	2:2:105:GLY:C[12_555]	1.08	1.12
1:1:77:VAL:CB	3:3:217:LYS:CD[12_555]	1.08	1.12

*Continued on next page...*

*Continued from previous page...*

Atom-1	Atom-2	Interatomic distance (Å)	Clash overlap (Å)
1:1:176:GLY:O	3:3:149:LEU:C[12_555]	1.08	1.12
2:2:89:MET:CG	2:2:258:ALA:N[2_555]	1.08	1.12
2:2:58:THR:O	2:2:253:PHE:O[2_555]	1.08	1.12
2:2:54:THR:O	2:2:57:ASP:O[3_555]	1.08	1.12
3:3:38:GLY:C	3:3:38:GLY:O[12_555]	1.08	1.12
2:2:18:ARG:CD	2:2:51:ASN:N[2_555]	1.08	1.12
1:1:244:LYS:C	3:3:50:ASP:CA[12_555]	1.08	1.12
2:2:17:THR:C	2:2:50:ILE:N[2_555]	1.09	1.11
3:3:107:THR:CG2	3:3:223:MET:CE[12_555]	1.09	1.11
2:2:42:LEU:O	2:2:249:MET:CA[12_555]	1.09	1.11
3:3:212:PHE:CE2	4:4:35:ALA:O[12_555]	1.09	1.11
1:1:71:LEU:CA	3:3:47:CYS:SG[12_555]	1.09	1.11
1:1:116:PHE:CB	3:3:45:GLU:OE2[12_555]	1.09	1.11
1:1:125:ILE:O	3:3:166:VAL:N[12_555]	1.09	1.11
1:1:19:ASN:CA	1:1:106:MET:SD[12_555]	1.09	1.11
3:3:56:ASN:C	4:4:27:PHE:N[12_555]	1.10	1.10
1:1:249:TRP:CE2	2:2:35:TYR:CD1[12_555]	1.10	1.10
1:1:62:ARG:C	3:3:105:TYR:OH[12_555]	1.10	1.10
2:2:178:THR:O	4:4:42:ARG:NH1[12_555]	1.10	1.10
1:1:113:PHE:CE2	3:3:48:GLN:CD[12_555]	1.10	1.10
1:1:182:PHE:C	3:3:165:LEU:N[12_555]	1.10	1.10
1:1:244:LYS:CB	3:3:213:VAL:O[12_555]	1.10	1.10
2:2:41:TYR:CB	2:2:250:CYS:O[12_555]	1.10	1.10
1:1:52:GLU:CD	1:1:143:MET:CE[12_555]	1.10	1.10
1:1:44:ASN:O	5:1:700:W91:O1B[12_555]	1.10	1.10
1:1:47:PRO:CB	1:1:239:ILE:C[12_555]	1.10	1.10
2:2:54:THR:CA	2:2:57:ASP:C[3_555]	1.11	1.09
2:2:38:TRP:CB	2:2:210:PRO:C[12_555]	1.11	1.09
3:3:56:ASN:CB	4:4:29:ILE:CG1[12_555]	1.11	1.09
1:1:12:ASN:CA	3:3:229:LEU:O[12_555]	1.11	1.09
1:1:7:ILE:CG1	1:1:275:THR:OG1[12_555]	1.11	1.09
1:1:241:HIS:CA	3:3:216:CYS:SG[12_555]	1.11	1.09
1:1:62:ARG:CZ	1:1:109:ILE:C[12_555]	1.11	1.09
1:1:17:VAL:CB	1:1:107:ALA:O[12_555]	1.11	1.09
3:3:119:PHE:O	4:4:33:LYS:CD[12_555]	1.11	1.09
1:1:44:ASN:CG	5:1:700:W91:C1C[12_555]	1.11	1.09
3:3:97:THR:CB	4:4:40:ALA:CB[12_555]	1.11	1.09
2:2:62:ARG:NH2	2:2:101:LEU:C[2_555]	1.11	1.09
1:1:35:ASP:CB	3:3:25:LEU:CD1[12_555]	1.12	1.08
1:1:47:PRO:CG	1:1:239:ILE:C[12_555]	1.12	1.08
1:1:28:SER:O	1:1:146:MET:SD[12_555]	1.12	1.08

*Continued on next page...*



*Continued from previous page...*

Atom-1	Atom-2	Interatomic distance (Å)	Clash overlap (Å)
1:1:176:GLY:C	3:3:149:LEU:O[12_555]	1.12	1.08
3:3:23:CYS:O	3:3:162:THR:C[12_555]	1.12	1.08
1:1:247:LYS:CG	2:2:185:ILE:O[12_555]	1.12	1.08
2:2:90:GLY:C	2:2:98:TYR:CB[2_555]	1.12	1.08
3:3:13:PHE:CB	3:3:133:TYR:CE1[12_555]	1.12	1.08
1:1:73:ARG:CA	3:3:219:PHE:CE1[12_555]	1.12	1.08
1:1:71:LEU:CD1	3:3:44:ILE:O[12_555]	1.12	1.08
3:3:37:PRO:CG	3:3:37:PRO:CG[12_555]	1.12	1.08
2:2:187:PRO:N	3:3:33:GLU:OE2[12_555]	1.12	1.08
1:1:42:THR:N	1:1:186:PHE:CB[12_555]	1.13	1.07
3:3:58:VAL:CG2	4:4:26:TYR:CG[12_555]	1.13	1.07
3:3:67:MET:C	4:4:28:ASN:CA[12_555]	1.13	1.07
1:1:9:GLU:OE2	2:2:179:LEU:CD1[12_555]	1.13	1.07
1:1:8:ASP:CG	1:1:258:PRO:CD[12_555]	1.13	1.07
2:2:200:THR:O	3:3:32:LYS:CB[12_555]	1.13	1.07
3:3:120:CYS:SG	4:4:33:LYS:O[12_555]	1.13	1.07
1:1:116:PHE:CE1	3:3:40:VAL:CG1[12_555]	1.13	1.07
2:2:38:TRP:CG	2:2:210:PRO:CA[12_555]	1.13	1.07
1:1:39:THR:CB	3:3:30:PRO:CA[12_555]	1.13	1.07
3:3:13:PHE:CA	3:3:133:TYR:CE1[12_555]	1.13	1.07
2:2:46:ASP:OD1	2:2:203:VAL:N[12_555]	1.13	1.07
1:1:20:ILE:CG2	1:1:78:HIS:O[12_555]	1.13	1.07
1:1:177:GLN:CA	3:3:148:MET:C[12_555]	1.13	1.07
3:3:26:PRO:CB	3:3:161:SER:CA[12_555]	1.13	1.07
1:1:17:VAL:C	1:1:107:ALA:N[12_555]	1.13	1.07
1:1:74:SER:CA	3:3:112:SER:O[12_555]	1.13	1.07
3:3:209:MET:CB	4:4:32:PHE:CA[12_555]	1.13	1.07
2:2:182:ASN:ND2	4:4:42:ARG:C[12_555]	1.14	1.06
1:1:67:ILE:CB	3:3:46:MET:SD[12_555]	1.14	1.06
1:1:17:VAL:C	1:1:106:MET:C[12_555]	1.14	1.06
1:1:124:GLU:CA	3:3:114:ARG:CA[12_555]	1.14	1.06
1:1:247:LYS:NZ	2:2:186:PHE:CA[12_555]	1.14	1.06
2:2:40:HIS:O	2:2:40:HIS:O[12_555]	1.14	1.06
3:3:13:PHE:CE2	3:3:168:PRO:O[12_555]	1.14	1.06
1:1:65:MET:SD	1:1:112:LYS:CD[12_555]	1.14	1.06
1:1:26:THR:N	1:1:223:ARG:N[12_555]	1.14	1.06
1:1:17:VAL:O	1:1:107:ALA:N[12_555]	1.15	1.05
2:2:46:ASP:OD2	2:2:203:VAL:O[12_555]	1.15	1.05
2:2:62:ARG:C	2:2:255:GLY:N[2_555]	1.15	1.05
1:1:52:GLU:C	1:1:237:THR:CB[12_555]	1.15	1.05
3:3:118:MET:CB	4:4:34:ASP:CA[12_555]	1.15	1.05

*Continued on next page...*

*Continued from previous page...*

Atom-1	Atom-2	Interatomic distance (Å)	Clash overlap (Å)
1:1:177:GLN:CB	3:3:148:MET:C[12_555]	1.16	1.04
1:1:75:GLY:C	3:3:218:ASP:CG[12_555]	1.16	1.04
1:1:73:ARG:O	3:3:219:PHE:CD1[12_555]	1.16	1.04
1:1:113:PHE:CZ	3:3:48:GLN:CD[12_555]	1.16	1.04
2:2:91:ILE:CG1	2:2:95:ASN:ND2[2_555]	1.16	1.04
3:3:18:ASP:CA	3:3:94:LEU:CG[12_555]	1.17	1.03
1:1:48:GLU:C	1:1:239:ILE:CD1[12_555]	1.17	1.03
1:1:176:GLY:O	3:3:150:GLY:N[12_555]	1.17	1.03
1:1:250:CYS:CA	3:3:39:GLU:CB[12_555]	1.17	1.03
1:1:10:VAL:CG2	1:1:278:ILE:N[12_555]	1.17	1.03
3:3:27:TRP:CZ3	3:3:158:GLY:O[12_555]	1.17	1.03
1:1:126:THR:N	3:3:166:VAL:CB[12_555]	1.17	1.03
2:2:37:VAL:CA	2:2:207:ASN:O[12_555]	1.17	1.03
2:2:18:ARG:CB	2:2:51:ASN:CG[2_555]	1.17	1.03
1:1:27:THR:CG2	1:1:223:ARG:CZ[12_555]	1.17	1.03
1:1:245:HIS:CD2	3:3:51:THR:C[12_555]	1.17	1.03
2:2:54:THR:OG1	2:2:56:PRO:C[3_555]	1.17	1.03
2:2:43:THR:CB	2:2:106:TYR:N[12_555]	1.17	1.03
1:1:183:SER:CB	3:3:116:SER:CA[12_555]	1.17	1.03
1:1:24:HIS:N	1:1:97:THR:CG2[12_555]	1.18	1.02
1:1:45:VAL:C	5:1:700:W91:CL1[12_555]	1.18	1.02
2:2:38:TRP:CD2	2:2:210:PRO:CB[12_555]	1.18	1.02
1:1:64:GLU:OE1	3:3:104:SER:O[12_555]	1.18	1.02
1:1:64:GLU:CD	3:3:105:TYR:N[12_555]	1.18	1.02
1:1:23:SER:CA	1:1:80:SER:OG[12_555]	1.18	1.02
1:1:18:PRO:C	1:1:106:MET:CG[12_555]	1.18	1.02
1:1:10:VAL:CB	1:1:277:ALA:O[12_555]	1.18	1.02
1:1:32:PRO:CD	1:1:147:TYR:CB[12_555]	1.18	1.02
1:1:18:PRO:CB	1:1:106:MET:N[12_555]	1.18	1.02
1:1:124:GLU:CB	3:3:114:ARG:O[12_555]	1.18	1.02
1:1:126:THR:N	3:3:166:VAL:CA[12_555]	1.18	1.02
3:3:57:ASN:C	4:4:26:TYR:N[12_555]	1.19	1.01
1:1:62:ARG:NH2	1:1:109:ILE:CB[12_555]	1.19	1.01
3:3:67:MET:SD	4:4:27:PHE:CE2[12_555]	1.19	1.01
1:1:12:ASN:CA	3:3:229:LEU:C[12_555]	1.19	1.01
3:3:211:CYS:C	4:4:38:SER:N[12_555]	1.19	1.01
2:2:201:LEU:C	3:3:32:LYS:CE[12_555]	1.19	1.01
1:1:17:VAL:CG1	1:1:108:GLN:C[12_555]	1.19	1.01
1:1:41:HIS:CB	1:1:186:PHE:CD1[12_555]	1.19	1.01
2:2:44:PRO:CD	2:2:247:SER:O[12_555]	1.19	1.01
1:1:62:ARG:NH2	1:1:109:ILE:CG1[12_555]	1.19	1.01

*Continued on next page...*

*Continued from previous page...*

Atom-1	Atom-2	Interatomic distance (Å)	Clash overlap (Å)
1:1:27:THR:N	1:1:163:TRP:CE3[12_555]	1.19	1.01
1:1:18:PRO:CD	1:1:106:MET:O[12_555]	1.19	1.01
2:2:178:THR:C	4:4:42:ARG:NH1[12_555]	1.19	1.01
1:1:125:ILE:O	3:3:165:LEU:C[12_555]	1.20	1.00
3:3:222:ARG:N	3:3:225:ARG:C[12_555]	1.20	1.00
2:2:13:ILE:N	2:2:13:ILE:CB[11_555]	1.20	1.00
1:1:126:THR:CG2	3:3:167:VAL:CA[12_555]	1.20	1.00
3:3:6:ILE:CG1	3:3:142:THR:CA[12_555]	1.20	1.00
2:2:13:ILE:O	2:2:13:ILE:CG2[11_555]	1.20	1.00
1:1:62:ARG:CZ	1:1:109:ILE:O[12_555]	1.20	1.00
3:3:209:MET:O	4:4:30:ASN:C[12_555]	1.20	1.00
1:1:115:LEU:CB	3:3:42:ASN:CB[12_555]	1.20	1.00
3:3:26:PRO:CG	3:3:161:SER:N[12_555]	1.20	1.00
3:3:56:ASN:O	4:4:27:PHE:N[12_555]	1.20	1.00
1:1:73:ARG:CG	3:3:219:PHE:CZ[12_555]	1.20	1.00
2:2:91:ILE:CD1	2:2:95:ASN:N[2_555]	1.20	1.00
2:2:46:ASP:OD2	2:2:203:VAL:C[12_555]	1.20	1.00
1:1:251:PRO:CB	3:3:40:VAL:O[12_555]	1.20	1.00
1:1:64:GLU:OE1	3:3:104:SER:C[12_555]	1.21	0.99
2:2:43:THR:CB	2:2:105:GLY:O[12_555]	1.21	0.99
3:3:58:VAL:CG2	4:4:26:TYR:CD2[12_555]	1.21	0.99
1:1:33:LEU:O	3:3:24:ALA:CB[12_555]	1.21	0.99
3:3:26:PRO:CA	3:3:161:SER:N[12_555]	1.21	0.99
2:2:47:ALA:CB	2:2:249:MET:CE[12_555]	1.21	0.99
2:2:39:PRO:C	2:2:103:ARG:CZ[12_555]	1.21	0.99
1:1:44:ASN:C	5:1:700:W91:O1B[12_555]	1.21	0.99
1:1:244:LYS:NZ	3:3:212:PHE:C[12_555]	1.21	0.99
1:1:35:ASP:CA	3:3:25:LEU:CG[12_555]	1.21	0.99
1:1:52:GLU:OE2	1:1:143:MET:CE[12_555]	1.21	0.99
3:3:24:ALA:O	3:3:162:THR:O[12_555]	1.21	0.99
2:2:41:TYR:CB	2:2:250:CYS:C[12_555]	1.21	0.99
3:3:57:ASN:N	4:4:26:TYR:C[12_555]	1.21	0.99
1:1:112:LYS:O	3:3:42:ASN:ND2[12_555]	1.22	0.98
2:2:44:PRO:CB	2:2:247:SER:OG[12_555]	1.22	0.98
2:2:32:VAL:CG1	3:3:33:GLU:N[12_555]	1.22	0.98
2:2:91:ILE:CG1	2:2:95:ASN:CG[2_555]	1.22	0.98
1:1:7:ILE:N	1:1:276:THR:O[12_555]	1.22	0.98
1:1:13:GLU:C	3:3:230:HIS:ND1[12_555]	1.22	0.98
1:1:35:ASP:CA	3:3:25:LEU:CD1[12_555]	1.22	0.98
1:1:124:GLU:N	3:3:114:ARG:CB[12_555]	1.22	0.98
2:2:187:PRO:CA	3:3:33:GLU:OE1[12_555]	1.22	0.98

*Continued on next page...*

*Continued from previous page...*

Atom-1	Atom-2	Interatomic distance (Å)	Clash overlap (Å)
1:1:25:HIS:CB	1:1:223:ARG:O[12_555]	1.22	0.98
3:3:15:THR:CA	3:3:109:TRP:CH2[12_555]	1.22	0.98
3:3:65:VAL:O	4:4:28:ASN:CG[12_555]	1.22	0.98
3:3:67:MET:CG	4:4:27:PHE:CD2[12_555]	1.22	0.98
3:3:118:MET:O	4:4:33:LYS:N[12_555]	1.22	0.98
1:1:122:ASP:CB	3:3:50:ASP:CG[12_555]	1.22	0.98
1:1:249:TRP:C	3:3:39:GLU:O[12_555]	1.23	0.97
1:1:36:ALA:CB	3:3:28:TYR:CB[12_555]	1.23	0.97
3:3:212:PHE:CE1	4:4:37:SER:N[12_555]	1.23	0.97
1:1:69:SER:OG	3:3:102:ILE:N[12_555]	1.23	0.97
2:2:189:GLN:NE2	3:3:30:PRO:O[12_555]	1.23	0.97
2:2:57:ASP:CG	2:2:57:ASP:OD1[11_555]	1.23	0.97
1:1:63:ASP:CG	1:1:111:ARG:CZ[12_555]	1.23	0.97
2:2:58:THR:C	2:2:253:PHE:O[2_555]	1.23	0.97
2:2:44:PRO:CG	2:2:247:SER:CA[12_555]	1.23	0.97
3:3:6:ILE:CG2	3:3:140:GLU:O[12_555]	1.23	0.97
1:1:65:MET:O	1:1:115:LEU:CD2[12_555]	1.24	0.96
2:2:179:LEU:CB	4:4:42:ARG:CD[12_555]	1.24	0.96
1:1:65:MET:CB	1:1:70:PHE:CZ[12_555]	1.24	0.96
1:1:254:PRO:CG	4:4:43:LEU:CG[12_555]	1.24	0.96
2:2:38:TRP:CB	2:2:210:PRO:CA[12_555]	1.24	0.96
1:1:182:PHE:N	3:3:165:LEU:CB[12_555]	1.24	0.96
1:1:40:GLY:N	3:3:30:PRO:CG[12_555]	1.24	0.96
1:1:22:GLU:CD	1:1:81:ARG:CG[12_555]	1.24	0.96
3:3:37:PRO:CB	3:3:37:PRO:CD[12_555]	1.24	0.96
1:1:63:ASP:CG	1:1:111:ARG:NH1[12_555]	1.24	0.96
2:2:17:THR:C	2:2:49:ALA:C[2_555]	1.24	0.96
3:3:70:VAL:CG1	4:4:31:TYR:CG[12_555]	1.24	0.96
1:1:72:GLY:CA	3:3:99:ILE:CD1[12_555]	1.25	0.95
1:1:177:GLN:CA	3:3:148:MET:O[12_555]	1.25	0.95
2:2:18:ARG:CG	2:2:51:ASN:CB[2_555]	1.25	0.95
1:1:177:GLN:N	3:3:149:LEU:C[12_555]	1.25	0.95
1:1:122:ASP:CG	3:3:50:ASP:OD1[12_555]	1.25	0.95
1:1:181:ARG:CA	3:3:165:LEU:CG[12_555]	1.25	0.95
1:1:66:SER:O	3:3:102:ILE:CG1[12_555]	1.25	0.95
1:1:182:PHE:CG	3:3:164:SER:C[12_555]	1.25	0.95
2:2:19:GLY:CA	2:2:254:SER:OG[2_555]	1.25	0.95
1:1:21:LYS:O	1:1:79:ILE:CA[12_555]	1.25	0.95
1:1:76:CYS:CA	3:3:218:ASP:OD2[12_555]	1.25	0.95
1:1:46:GLN:N	5:1:700:W91:CL1[12_555]	1.25	0.95
3:3:21:SER:N	3:3:117:PHE:CE1[12_555]	1.26	0.94

*Continued on next page...*

*Continued from previous page...*

Atom-1	Atom-2	Interatomic distance (Å)	Clash overlap (Å)
2:2:32:VAL:CG1	3:3:32:LYS:C[12_555]	1.26	0.94
3:3:107:THR:N	3:3:223:MET:O[12_555]	1.26	0.94
1:1:242:LYS:C	3:3:215:ALA:N[12_555]	1.26	0.94
3:3:57:ASN:O	4:4:26:TYR:N[12_555]	1.26	0.94
2:2:38:TRP:CD2	2:2:210:PRO:CG[12_555]	1.26	0.94
1:1:52:GLU:CA	1:1:237:THR:CB[12_555]	1.26	0.94
1:1:77:VAL:C	3:3:217:LYS:NZ[12_555]	1.26	0.94
1:1:23:SER:OG	1:1:80:SER:CB[12_555]	1.26	0.94
2:2:35:TYR:CB	3:3:36:ILE:CB[12_555]	1.26	0.94
1:1:6:TYR:C	1:1:276:THR:C[12_555]	1.26	0.94
3:3:6:ILE:CG1	3:3:142:THR:N[12_555]	1.26	0.94
1:1:29:ASN:O	1:1:168:ASN:CB[12_555]	1.27	0.93
3:3:24:ALA:N	3:3:163:ILE:CA[12_555]	1.27	0.93
1:1:126:THR:CB	3:3:167:VAL:CA[12_555]	1.27	0.93
2:2:40:HIS:CA	2:2:103:ARG:CD[12_555]	1.27	0.93
2:2:204:PRO:CD	3:3:35:SER:O[12_555]	1.27	0.93
1:1:27:THR:CB	1:1:223:ARG:NE[12_555]	1.27	0.93
1:1:53:THR:CA	1:1:237:THR:C[12_555]	1.27	0.93
1:1:6:TYR:O	1:1:276:THR:O[12_555]	1.27	0.93
1:1:48:GLU:CA	1:1:239:ILE:CD1[12_555]	1.27	0.93
1:1:249:TRP:NE1	2:2:35:TYR:CE1[12_555]	1.27	0.93
1:1:10:VAL:CA	1:1:277:ALA:C[12_555]	1.27	0.93
1:1:25:HIS:O	1:1:222:SER:O[12_555]	1.27	0.93
2:2:57:ASP:OD1	2:2:57:ASP:OD2[11_555]	1.28	0.92
1:1:191:SER:CB	2:2:33:VAL:O[12_555]	1.28	0.92
1:1:241:HIS:O	3:3:216:CYS:N[12_555]	1.28	0.92
1:1:14:VAL:CG1	1:1:256:ALA:N[12_555]	1.28	0.92
3:3:69:THR:C	4:4:30:ASN:N[12_555]	1.28	0.92
1:1:49:ASP:OD1	1:1:220:ILE:CG1[12_555]	1.28	0.92
3:3:27:TRP:CZ3	3:3:158:GLY:C[12_555]	1.28	0.92
2:2:46:ASP:CB	2:2:203:VAL:N[12_555]	1.28	0.92
1:1:71:LEU:C	3:3:47:CYS:CB[12_555]	1.28	0.92
1:1:63:ASP:CG	1:1:111:ARG:NH2[12_555]	1.28	0.92
1:1:13:GLU:OE2	3:3:231:ILE:CD1[12_555]	1.28	0.92
1:1:52:GLU:N	1:1:237:THR:CB[12_555]	1.28	0.92
2:2:46:ASP:C	2:2:202:ILE:CG2[12_555]	1.28	0.92
1:1:52:GLU:C	1:1:237:THR:CA[12_555]	1.29	0.91
1:1:25:HIS:C	1:1:222:SER:C[12_555]	1.29	0.91
1:1:123:SER:CB	3:3:114:ARG:NE[12_555]	1.29	0.91
2:2:187:PRO:CB	3:3:33:GLU:CG[12_555]	1.29	0.91
1:1:29:ASN:N	1:1:162:SER:O[12_555]	1.29	0.91

*Continued on next page...*

*Continued from previous page...*

Atom-1	Atom-2	Interatomic distance (Å)	Clash overlap (Å)
1:1:244:LYS:CB	3:3:213:VAL:C[12_555]	1.29	0.91
1:1:181:ARG:NH1	3:3:115:PHE:CD1[12_555]	1.29	0.91
2:2:62:ARG:C	2:2:255:GLY:CA[2_555]	1.29	0.91
1:1:12:ASN:CB	3:3:229:LEU:C[12_555]	1.29	0.91
1:1:116:PHE:CB	3:3:45:GLU:CD[12_555]	1.29	0.91
2:2:89:MET:C	2:2:98:TYR:CD1[2_555]	1.29	0.91
3:3:212:PHE:CD1	4:4:37:SER:N[12_555]	1.29	0.91
3:3:26:PRO:CA	3:3:161:SER:CA[12_555]	1.29	0.91
1:1:12:ASN:C	3:3:230:HIS:N[12_555]	1.29	0.91
1:1:63:ASP:CB	1:1:111:ARG:NH2[12_555]	1.29	0.91
1:1:13:GLU:CG	3:3:231:ILE:N[12_555]	1.30	0.90
1:1:53:THR:CA	1:1:237:THR:O[12_555]	1.30	0.90
2:2:36:GLY:CA	2:2:208:ALA:CA[12_555]	1.30	0.90
1:1:47:PRO:O	1:1:239:ILE:CG1[12_555]	1.30	0.90
1:1:67:ILE:CA	3:3:46:MET:CE[12_555]	1.30	0.90
2:2:44:PRO:CG	2:2:247:SER:O[12_555]	1.30	0.90
1:1:125:ILE:O	3:3:166:VAL:CA[12_555]	1.30	0.90
1:1:65:MET:CG	1:1:70:PHE:CE1[12_555]	1.30	0.90
1:1:242:LYS:C	3:3:214:SER:C[12_555]	1.30	0.90
1:1:243:ALA:CB	3:3:48:GLN:CA[12_555]	1.30	0.90
2:2:204:PRO:CG	3:3:35:SER:O[12_555]	1.30	0.90
2:2:46:ASP:N	2:2:106:TYR:O[12_555]	1.30	0.90
1:1:240:TYR:CA	3:3:112:SER:CB[12_555]	1.30	0.90
1:1:41:HIS:CA	1:1:186:PHE:CB[12_555]	1.30	0.90
1:1:8:ASP:OD2	1:1:258:PRO:N[12_555]	1.30	0.90
1:1:71:LEU:CD1	3:3:45:GLU:N[12_555]	1.30	0.90
1:1:73:ARG:NH2	3:3:103:ALA:CB[12_555]	1.30	0.90
1:1:181:ARG:C	3:3:165:LEU:CA[12_555]	1.31	0.89
1:1:23:SER:CB	1:1:80:SER:CB[12_555]	1.31	0.89
2:2:45:GLN:C	2:2:107:THR:CA[12_555]	1.31	0.89
3:3:51:THR:CG2	4:4:41:SER:OG[12_555]	1.31	0.89
3:3:67:MET:CA	4:4:27:PHE:O[12_555]	1.31	0.89
1:1:69:SER:CB	3:3:102:ILE:CA[12_555]	1.31	0.89
1:1:65:MET:CE	1:1:112:LYS:CE[12_555]	1.31	0.89
1:1:250:CYS:N	3:3:39:GLU:N[12_555]	1.31	0.89
1:1:254:PRO:CG	4:4:43:LEU:CD1[12_555]	1.32	0.88
1:1:244:LYS:CE	3:3:212:PHE:C[12_555]	1.32	0.88
1:1:62:ARG:NH1	1:1:109:ILE:C[12_555]	1.32	0.88
1:1:32:PRO:CA	1:1:147:TYR:CG[12_555]	1.32	0.88
1:1:10:VAL:CG2	1:1:278:ILE:CA[12_555]	1.32	0.88
3:3:17:ASP:OD2	3:3:87:VAL:CB[12_555]	1.32	0.88

*Continued on next page...*

*Continued from previous page...*

Atom-1	Atom-2	Interatomic distance (Å)	Clash overlap (Å)
1:1:124:GLU:O	3:3:114:ARG:CA[12_555]	1.32	0.88
1:1:68:GLU:CG	3:3:98:LEU:CB[12_555]	1.32	0.88
1:1:47:PRO:CD	1:1:239:ILE:CG2[12_555]	1.32	0.88
3:3:67:MET:N	4:4:28:ASN:CB[12_555]	1.32	0.88
2:2:182:ASN:CG	4:4:42:ARG:O[12_555]	1.32	0.88
2:2:41:TYR:CZ	2:2:55:GLN:OE1[12_555]	1.32	0.88
2:2:17:THR:CG2	2:2:48:THR:C[2_555]	1.32	0.88
2:2:38:TRP:CZ3	2:2:210:PRO:CG[12_555]	1.32	0.88
1:1:42:THR:OG1	1:1:122:ASP:N[12_555]	1.32	0.88
1:1:73:ARG:C	3:3:219:PHE:CD1[12_555]	1.32	0.88
3:3:17:ASP:OD2	3:3:87:VAL:CA[12_555]	1.32	0.88
2:2:32:VAL:CG1	3:3:33:GLU:CA[12_555]	1.33	0.87
1:1:126:THR:O	3:3:166:VAL:CG1[12_555]	1.33	0.87
1:1:65:MET:SD	1:1:112:LYS:CE[12_555]	1.33	0.87
2:2:89:MET:CG	2:2:257:ARG:C[2_555]	1.33	0.87
3:3:105:TYR:O	3:3:106:TYR:CD1[12_555]	1.33	0.87
3:3:223:MET:N	3:3:225:ARG:CG[12_555]	1.33	0.87
2:2:52:LYS:NZ	2:2:252:GLU:OE1[10_555]	1.33	0.87
1:1:74:SER:OG	3:3:113:LEU:N[12_555]	1.33	0.87
2:2:13:ILE:CA	2:2:13:ILE:CB[11_555]	1.33	0.87
1:1:71:LEU:CG	3:3:44:ILE:O[12_555]	1.33	0.87
1:1:30:SER:OG	1:1:149:PRO:CD[12_555]	1.33	0.87
1:1:30:SER:C	1:1:147:TYR:O[12_555]	1.33	0.87
1:1:31:ALA:CB	1:1:169:MET:CA[12_555]	1.33	0.87
2:2:62:ARG:CB	2:2:254:SER:CA[2_555]	1.33	0.87
3:3:23:CYS:CA	3:3:163:ILE:N[12_555]	1.33	0.87
1:1:177:GLN:C	3:3:150:GLY:O[12_555]	1.33	0.87
1:1:15:LEU:CB	1:1:111:ARG:CD[12_555]	1.34	0.86
1:1:250:CYS:CA	3:3:39:GLU:CA[12_555]	1.34	0.86
1:1:240:TYR:CZ	3:3:169:TRP:CB[12_555]	1.34	0.86
2:2:38:TRP:CE3	2:2:210:PRO:CD[12_555]	1.34	0.86
1:1:10:VAL:N	1:1:277:ALA:CB[12_555]	1.34	0.86
1:1:23:SER:N	1:1:80:SER:CA[12_555]	1.34	0.86
2:2:47:ALA:CA	2:2:249:MET:CE[12_555]	1.34	0.86
1:1:38:GLU:C	3:3:30:PRO:CD[12_555]	1.34	0.86
1:1:116:PHE:CD1	3:3:40:VAL:CG1[12_555]	1.34	0.86
1:1:182:PHE:CD2	3:3:164:SER:O[12_555]	1.34	0.86
2:2:50:ILE:CG1	2:2:50:ILE:CG1[10_555]	1.34	0.86
3:3:222:ARG:CA	3:3:225:ARG:C[12_555]	1.34	0.86
2:2:37:VAL:CG2	2:2:207:ASN:N[12_555]	1.34	0.86
3:3:107:THR:N	3:3:223:MET:C[12_555]	1.34	0.86

*Continued on next page...*

*Continued from previous page...*

Atom-1	Atom-2	Interatomic distance (Å)	Clash overlap (Å)
3:3:212:PHE:CZ	4:4:36:ALA:N[12_555]	1.35	0.85
3:3:56:ASN:CG	4:4:29:ILE:CD1[12_555]	1.35	0.85
1:1:245:HIS:CG	3:3:50:ASP:O[12_555]	1.35	0.85
1:1:44:ASN:OD1	5:1:700:W91:O1[12_555]	1.35	0.85
2:2:46:ASP:CG	2:2:203:VAL:CA[12_555]	1.35	0.85
1:1:53:THR:CG2	1:1:80:SER:N[12_555]	1.35	0.85
1:1:25:HIS:O	1:1:223:ARG:N[12_555]	1.35	0.85
1:1:76:CYS:CA	3:3:218:ASP:CG[12_555]	1.35	0.85
2:2:44:PRO:O	2:2:107:THR:CB[12_555]	1.35	0.85
3:3:16:THR:CB	3:3:89:ILE:CG1[12_555]	1.35	0.85
1:1:6:TYR:O	1:1:277:ALA:N[12_555]	1.35	0.85
1:1:5:ASN:O	1:1:276:THR:CA[12_555]	1.35	0.85
1:1:191:SER:OG	2:2:33:VAL:CA[12_555]	1.35	0.85
3:3:20:GLN:CD	3:3:211:CYS:SG[12_555]	1.35	0.85
1:1:5:ASN:ND2	2:2:173:LEU:CD1[12_555]	1.35	0.85
1:1:33:LEU:CG	1:1:182:PHE:CE2[12_555]	1.35	0.85
3:3:18:ASP:CB	3:3:94:LEU:CD2[12_555]	1.35	0.85
1:1:48:GLU:N	1:1:239:ILE:CB[12_555]	1.35	0.85
1:1:42:THR:CA	1:1:121:PHE:O[12_555]	1.35	0.85
1:1:182:PHE:CD1	3:3:164:SER:O[12_555]	1.36	0.84
3:3:20:GLN:O	3:3:117:PHE:CZ[12_555]	1.36	0.84
3:3:222:ARG:O	3:3:225:ARG:N[12_555]	1.36	0.84
3:3:26:PRO:C	3:3:160:GLN:C[12_555]	1.36	0.84
2:2:54:THR:C	2:2:57:ASP:C[3_555]	1.36	0.84
1:1:47:PRO:CA	1:1:239:ILE:CA[12_555]	1.36	0.84
1:1:176:GLY:C	3:3:149:LEU:CA[12_555]	1.36	0.84
2:2:17:THR:N	2:2:49:ALA:C[2_555]	1.36	0.84
1:1:178:PRO:C	3:3:151:THR:C[12_555]	1.36	0.84
1:1:52:GLU:O	1:1:237:THR:N[12_555]	1.36	0.84
1:1:10:VAL:N	1:1:277:ALA:C[12_555]	1.36	0.84
1:1:71:LEU:CB	3:3:47:CYS:CB[12_555]	1.36	0.84
1:1:12:ASN:CG	3:3:229:LEU:CB[12_555]	1.36	0.84
1:1:14:VAL:CB	1:1:255:ARG:C[12_555]	1.36	0.84
1:1:241:HIS:N	3:3:216:CYS:CB[12_555]	1.36	0.84
2:2:187:PRO:CA	3:3:33:GLU:OE2[12_555]	1.36	0.84
1:1:12:ASN:ND2	3:3:229:LEU:CB[12_555]	1.36	0.84
1:1:23:SER:N	1:1:80:SER:C[12_555]	1.36	0.84
2:2:53:PRO:CB	2:2:58:THR:OG1[3_555]	1.37	0.83
1:1:116:PHE:CD2	3:3:45:GLU:OE1[12_555]	1.37	0.83
2:2:43:THR:OG1	2:2:106:TYR:N[12_555]	1.37	0.83
1:1:12:ASN:C	3:3:229:LEU:C[12_555]	1.37	0.83

*Continued on next page...*



*Continued from previous page...*

Atom-1	Atom-2	Interatomic distance (Å)	Clash overlap (Å)
1:1:35:ASP:N	3:3:25:LEU:CB[12_555]	1.37	0.83
1:1:68:GLU:CG	3:3:98:LEU:CA[12_555]	1.37	0.83
3:3:57:ASN:N	4:4:27:PHE:N[12_555]	1.37	0.83
1:1:6:TYR:CZ	3:3:62:VAL:CG1[12_555]	1.37	0.83
2:2:17:THR:CG2	2:2:48:THR:O[2_555]	1.37	0.83
1:1:69:SER:CB	3:3:102:ILE:N[12_555]	1.37	0.83
2:2:36:GLY:C	2:2:208:ALA:CA[12_555]	1.37	0.83
1:1:250:CYS:CA	3:3:39:GLU:CG[12_555]	1.37	0.83
1:1:49:ASP:CB	5:1:700:W91:O1A[12_555]	1.37	0.83
2:2:201:LEU:C	3:3:32:LYS:NZ[12_555]	1.37	0.83
1:1:25:HIS:CE1	1:1:224:ILE:CG2[12_555]	1.37	0.83
2:2:179:LEU:CA	4:4:42:ARG:NE[12_555]	1.37	0.83
3:3:11:GLY:C	3:3:134:THR:C[12_555]	1.37	0.83
1:1:53:THR:N	1:1:237:THR:CA[12_555]	1.37	0.83
1:1:179:PHE:CD2	3:3:133:TYR:CD2[12_555]	1.37	0.83
1:1:171:ILE:CD1	3:3:153:VAL:CG2[12_555]	1.37	0.83
2:2:54:THR:N	2:2:57:ASP:C[3_555]	1.37	0.83
1:1:246:THR:CA	3:3:49:VAL:CB[12_555]	1.37	0.83
3:3:211:CYS:O	4:4:38:SER:C[12_555]	1.38	0.82
1:1:17:VAL:N	1:1:107:ALA:CA[12_555]	1.38	0.82
1:1:183:SER:OG	3:3:115:PHE:O[12_555]	1.38	0.82
2:2:43:THR:CG2	2:2:105:GLY:CA[12_555]	1.38	0.82
1:1:73:ARG:CZ	3:3:103:ALA:CB[12_555]	1.38	0.82
1:1:19:ASN:N	1:1:106:MET:CB[12_555]	1.38	0.82
1:1:18:PRO:CA	1:1:106:MET:C[12_555]	1.38	0.82
3:3:70:VAL:CG1	4:4:31:TYR:CB[12_555]	1.38	0.82
2:2:43:THR:CG2	2:2:106:TYR:N[12_555]	1.38	0.82
3:3:21:SER:C	3:3:117:PHE:CG[12_555]	1.38	0.82
1:1:177:GLN:O	3:3:150:GLY:C[12_555]	1.38	0.82
1:1:21:LYS:O	1:1:79:ILE:O[12_555]	1.38	0.82
1:1:23:SER:OG	1:1:80:SER:OG[12_555]	1.38	0.82
1:1:47:PRO:CA	1:1:239:ILE:CB[12_555]	1.38	0.82
1:1:116:PHE:CB	3:3:45:GLU:OE1[12_555]	1.39	0.81
1:1:71:LEU:CG	3:3:44:ILE:C[12_555]	1.39	0.81
2:2:62:ARG:CB	2:2:255:GLY:N[2_555]	1.39	0.81
2:2:89:MET:CA	2:2:258:ALA:O[2_555]	1.39	0.81
3:3:106:TYR:CA	3:3:223:MET:C[12_555]	1.39	0.81
1:1:48:GLU:CD	1:1:78:HIS:CG[12_555]	1.39	0.81
2:2:17:THR:CB	2:2:49:ALA:CA[2_555]	1.39	0.81
2:2:32:VAL:CG2	3:3:31:THR:C[12_555]	1.39	0.81
1:1:69:SER:CA	3:3:102:ILE:CB[12_555]	1.39	0.81

*Continued on next page...*

*Continued from previous page...*

Atom-1	Atom-2	Interatomic distance (Å)	Clash overlap (Å)
1:1:252:ARG:CB	3:3:41:LYS:CD[12_555]	1.39	0.81
1:1:247:LYS:CE	2:2:185:ILE:O[12_555]	1.39	0.81
3:3:209:MET:O	4:4:30:ASN:O[12_555]	1.39	0.81
3:3:26:PRO:O	3:3:160:GLN:C[12_555]	1.40	0.80
1:1:49:ASP:N	1:1:239:ILE:CD1[12_555]	1.40	0.80
2:2:41:TYR:CD2	2:2:41:TYR:CZ[12_555]	1.40	0.80
2:2:179:LEU:N	4:4:42:ARG:NH1[12_555]	1.40	0.80
1:1:27:THR:O	1:1:163:TRP:CG[12_555]	1.40	0.80
1:1:41:HIS:NE2	3:3:31:THR:CG2[12_555]	1.40	0.80
2:2:90:GLY:O	2:2:98:TYR:CB[2_555]	1.40	0.80
1:1:182:PHE:N	3:3:165:LEU:N[12_555]	1.40	0.80
2:2:41:TYR:CE2	2:2:41:TYR:CZ[12_555]	1.40	0.80
1:1:18:PRO:O	1:1:106:MET:CB[12_555]	1.40	0.80
3:3:24:ALA:CA	3:3:162:THR:O[12_555]	1.41	0.79
1:1:10:VAL:CB	1:1:277:ALA:C[12_555]	1.41	0.79
1:1:51:ILE:C	1:1:237:THR:OG1[12_555]	1.41	0.79
1:1:54:ARG:CB	1:1:236:THR:OG1[12_555]	1.41	0.79
1:1:21:LYS:C	1:1:79:ILE:O[12_555]	1.41	0.79
3:3:24:ALA:N	3:3:163:ILE:N[12_555]	1.41	0.79
3:3:19:MET:SD	3:3:85:ILE:CG1[12_555]	1.41	0.79
2:2:40:HIS:CB	2:2:103:ARG:CD[12_555]	1.41	0.79
1:1:243:ALA:N	3:3:214:SER:C[12_555]	1.41	0.79
2:2:187:PRO:CG	3:3:33:GLU:OE2[12_555]	1.41	0.79
1:1:9:GLU:CB	1:1:276:THR:OG1[12_555]	1.42	0.78
2:2:31:ALA:O	3:3:31:THR:CB[12_555]	1.42	0.78
1:1:52:GLU:N	1:1:237:THR:OG1[12_555]	1.42	0.78
1:1:46:GLN:N	5:1:700:W91:C6B[12_555]	1.42	0.78
1:1:251:PRO:N	3:3:40:VAL:O[12_555]	1.42	0.78
3:3:106:TYR:O	3:3:224:ALA:N[12_555]	1.42	0.78
2:2:91:ILE:CD1	2:2:95:ASN:CB[2_555]	1.42	0.78
1:1:45:VAL:CA	5:1:700:W91:C1B[12_555]	1.42	0.78
1:1:62:ARG:CZ	1:1:109:ILE:CA[12_555]	1.42	0.78
3:3:106:TYR:CB	3:3:224:ALA:CB[12_555]	1.42	0.78
3:3:19:MET:CG	3:3:85:ILE:CD1[12_555]	1.42	0.78
3:3:69:THR:O	4:4:29:ILE:C[12_555]	1.42	0.78
2:2:38:TRP:CH2	2:2:48:THR:CG2[12_555]	1.42	0.78
3:3:222:ARG:C	3:3:225:ARG:CG[12_555]	1.42	0.78
2:2:90:GLY:N	2:2:98:TYR:CA[2_555]	1.42	0.78
1:1:39:THR:CA	3:3:30:PRO:CD[12_555]	1.42	0.78
1:1:245:HIS:NE2	3:3:51:THR:O[12_555]	1.42	0.78
1:1:32:PRO:CD	1:1:147:TYR:CA[12_555]	1.42	0.78

*Continued on next page...*

*Continued from previous page...*

Atom-1	Atom-2	Interatomic distance (Å)	Clash overlap (Å)
3:3:209:MET:CG	4:4:31:TYR:C[12_555]	1.42	0.78
3:3:66:SER:O	4:4:28:ASN:C[12_555]	1.42	0.78
2:2:20:ASP:OD2	2:2:103:ARG:N[2_555]	1.42	0.78
1:1:252:ARG:CG	3:3:41:LYS:CD[12_555]	1.42	0.78
1:1:48:GLU:N	1:1:239:ILE:CD1[12_555]	1.43	0.77
1:1:22:GLU:OE1	1:1:81:ARG:CB[12_555]	1.43	0.77
1:1:247:LYS:CD	2:2:185:ILE:C[12_555]	1.43	0.77
1:1:32:PRO:CB	1:1:147:TYR:CD1[12_555]	1.43	0.77
3:3:10:SER:OG	3:3:140:GLU:CA[12_555]	1.43	0.77
3:3:69:THR:C	4:4:29:ILE:C[12_555]	1.43	0.77
1:1:64:GLU:CG	3:3:104:SER:C[12_555]	1.43	0.77
1:1:249:TRP:CE2	2:2:35:TYR:CE1[12_555]	1.43	0.77
1:1:52:GLU:C	1:1:237:THR:N[12_555]	1.43	0.77
3:3:20:GLN:NE2	3:3:211:CYS:SG[12_555]	1.43	0.77
2:2:89:MET:O	2:2:98:TYR:CG[2_555]	1.43	0.77
1:1:28:SER:O	1:1:146:MET:CE[12_555]	1.43	0.77
1:1:29:ASN:N	1:1:146:MET:CE[12_555]	1.43	0.77
2:2:11:ASP:O	2:2:26:ASP:OD1[11_555]	1.43	0.77
1:1:72:GLY:O	3:3:99:ILE:CD1[12_555]	1.43	0.77
1:1:19:ASN:CA	1:1:106:MET:CE[12_555]	1.43	0.77
1:1:112:LYS:C	3:3:44:ILE:CG2[12_555]	1.43	0.77
2:2:17:THR:O	2:2:50:ILE:N[2_555]	1.43	0.77
2:2:37:VAL:N	2:2:207:ASN:O[12_555]	1.43	0.77
1:1:70:PHE:CG	3:3:43:LEU:CB[12_555]	1.44	0.76
1:1:244:LYS:CD	3:3:213:VAL:N[12_555]	1.44	0.76
3:3:58:VAL:CG2	4:4:26:TYR:CD1[12_555]	1.44	0.76
1:1:68:GLU:CB	3:3:98:LEU:CG[12_555]	1.44	0.76
2:2:62:ARG:NH1	2:2:101:LEU:O[2_555]	1.44	0.76
1:1:245:HIS:CG	3:3:50:ASP:C[12_555]	1.44	0.76
1:1:74:SER:OG	3:3:113:LEU:CB[12_555]	1.44	0.76
1:1:245:HIS:CB	3:3:50:ASP:C[12_555]	1.44	0.76
1:1:69:SER:O	3:3:102:ILE:CG2[12_555]	1.44	0.76
2:2:250:CYS:SG	2:2:252:GLU:OE1[12_555]	1.44	0.76
2:2:89:MET:SD	2:2:257:ARG:CD[2_555]	1.44	0.76
3:3:211:CYS:O	4:4:38:SER:CB[12_555]	1.44	0.76
1:1:245:HIS:CD2	3:3:51:THR:CA[12_555]	1.44	0.76
1:1:245:HIS:N	3:3:51:THR:N[12_555]	1.44	0.76
3:3:10:SER:CB	3:3:140:GLU:CB[12_555]	1.44	0.76
2:2:181:GLY:O	4:4:41:SER:CB[12_555]	1.44	0.76
3:3:67:MET:CE	4:4:27:PHE:CE2[12_555]	1.44	0.76
1:1:22:GLU:OE1	1:1:81:ARG:CG[12_555]	1.44	0.76

*Continued on next page...*

*Continued from previous page...*

Atom-1	Atom-2	Interatomic distance (Å)	Clash overlap (Å)
3:3:7:THR:O	3:3:140:GLU:N[12_555]	1.44	0.76
1:1:50:ALA:CB	1:1:127:LEU:CD2[12_555]	1.44	0.76
2:2:17:THR:CA	2:2:49:ALA:O[2_555]	1.44	0.76
2:2:64:TYR:CB	2:2:257:ARG:CG[2_555]	1.45	0.75
2:2:42:LEU:N	2:2:250:CYS:CB[12_555]	1.45	0.75
2:2:18:ARG:NE	2:2:51:ASN:N[2_555]	1.45	0.75
1:1:126:THR:C	3:3:166:VAL:CG1[12_555]	1.45	0.75
2:2:29:ALA:CB	3:3:29:HIS:CA[12_555]	1.45	0.75
2:2:179:LEU:CA	4:4:42:ARG:CZ[12_555]	1.45	0.75
1:1:126:THR:CB	3:3:166:VAL:C[12_555]	1.45	0.75
2:2:34:GLY:CA	3:3:34:ILE:C[12_555]	1.45	0.75
1:1:249:TRP:C	3:3:39:GLU:C[12_555]	1.45	0.75
1:1:15:LEU:O	1:1:111:ARG:CB[12_555]	1.45	0.75
1:1:183:SER:CB	3:3:116:SER:CB[12_555]	1.45	0.75
1:1:14:VAL:O	1:1:255:ARG:CG[12_555]	1.45	0.75
1:1:125:ILE:CA	3:3:166:VAL:CG2[12_555]	1.45	0.75
2:2:47:ALA:C	2:2:202:ILE:CD1[12_555]	1.45	0.75
1:1:45:VAL:C	5:1:700:W91:C6B[12_555]	1.45	0.75
3:3:26:PRO:CA	3:3:160:GLN:C[12_555]	1.45	0.75
2:2:17:THR:CB	2:2:48:THR:C[2_555]	1.45	0.75
2:2:46:ASP:OD2	2:2:203:VAL:CA[12_555]	1.45	0.75
1:1:241:HIS:C	3:3:216:CYS:N[12_555]	1.45	0.75
2:2:18:ARG:NE	2:2:50:ILE:C[2_555]	1.45	0.75
3:3:209:MET:CG	4:4:32:PHE:CA[12_555]	1.45	0.75
1:1:20:ILE:CD1	1:1:77:VAL:N[12_555]	1.45	0.75
3:3:209:MET:CB	4:4:32:PHE:N[12_555]	1.45	0.75
1:1:242:LYS:CA	3:3:215:ALA:CA[12_555]	1.46	0.74
3:3:11:GLY:C	3:3:134:THR:CA[12_555]	1.46	0.74
3:3:21:SER:O	3:3:117:PHE:N[12_555]	1.46	0.74
2:2:45:GLN:CA	2:2:107:THR:C[12_555]	1.46	0.74
1:1:45:VAL:CA	5:1:700:W91:C6B[12_555]	1.46	0.74
1:1:22:GLU:CG	1:1:81:ARG:N[12_555]	1.46	0.74
2:2:11:ASP:CB	2:2:26:ASP:O[11_555]	1.46	0.74
1:1:182:PHE:CD1	3:3:164:SER:C[12_555]	1.46	0.74
1:1:12:ASN:C	3:3:230:HIS:CA[12_555]	1.46	0.74
2:2:89:MET:N	2:2:258:ALA:C[2_555]	1.46	0.74
1:1:60:GLN:CB	1:1:108:GLN:CD[12_555]	1.46	0.74
3:3:69:THR:CA	4:4:30:ASN:N[12_555]	1.46	0.74
3:3:22:PRO:CG	3:3:131:LEU:CD2[12_555]	1.46	0.74
1:1:124:GLU:O	3:3:113:LEU:C[12_555]	1.46	0.74
1:1:179:PHE:CA	3:3:151:THR:CG2[12_555]	1.46	0.74

*Continued on next page...*

*Continued from previous page...*

Atom-1	Atom-2	Interatomic distance (Å)	Clash overlap (Å)
2:2:44:PRO:N	2:2:247:SER:O[12_555]	1.46	0.74
1:1:52:GLU:C	1:1:237:THR:CG2[12_555]	1.47	0.73
1:1:41:HIS:CA	1:1:186:PHE:CG[12_555]	1.47	0.73
2:2:17:THR:O	2:2:50:ILE:CA[2_555]	1.47	0.73
3:3:70:VAL:CG1	4:4:31:TYR:CD1[12_555]	1.47	0.73
3:3:21:SER:CA	3:3:117:PHE:CD2[12_555]	1.47	0.73
1:1:124:GLU:N	3:3:114:ARG:CG[12_555]	1.47	0.73
1:1:246:THR:CG2	3:3:46:MET:O[12_555]	1.47	0.73
1:1:35:ASP:CA	3:3:25:LEU:CB[12_555]	1.47	0.73
3:3:17:ASP:CA	3:3:94:LEU:CD1[12_555]	1.47	0.73
1:1:13:GLU:OE2	3:3:231:ILE:CB[12_555]	1.47	0.73
1:1:36:ALA:CB	3:3:28:TYR:CA[12_555]	1.47	0.73
1:1:10:VAL:CG2	1:1:277:ALA:C[12_555]	1.47	0.73
1:1:50:ALA:CA	1:1:127:LEU:CD2[12_555]	1.47	0.73
1:1:240:TYR:CE2	3:3:169:TRP:CB[12_555]	1.47	0.73
1:1:177:GLN:CG	3:3:148:MET:CG[12_555]	1.47	0.73
1:1:244:LYS:N	3:3:214:SER:CA[12_555]	1.47	0.73
3:3:118:MET:C	4:4:34:ASP:N[12_555]	1.47	0.73
3:3:118:MET:CB	4:4:34:ASP:C[12_555]	1.47	0.73
1:1:182:PHE:CB	3:3:164:SER:C[12_555]	1.48	0.72
2:2:34:GLY:N	3:3:34:ILE:CG1[12_555]	1.48	0.72
2:2:62:ARG:CD	2:2:99:HIS:CB[2_555]	1.48	0.72
2:2:187:PRO:C	3:3:33:GLU:OE1[12_555]	1.48	0.72
1:1:18:PRO:C	1:1:106:MET:CA[12_555]	1.48	0.72
3:3:22:PRO:O	3:3:163:ILE:O[12_555]	1.48	0.72
1:1:18:PRO:CA	1:1:106:MET:CB[12_555]	1.48	0.72
3:3:16:THR:OG1	3:3:89:ILE:CD1[12_555]	1.48	0.72
1:1:109:ILE:CG2	3:3:217:LYS:O[12_555]	1.48	0.72
1:1:23:SER:N	1:1:81:ARG:N[12_555]	1.48	0.72
2:2:38:TRP:CD1	2:2:210:PRO:O[12_555]	1.48	0.72
2:2:59:SER:OG	2:2:253:PHE:CD2[2_555]	1.48	0.72
1:1:17:VAL:C	1:1:106:MET:O[12_555]	1.48	0.72
1:1:116:PHE:CG	3:3:45:GLU:CD[12_555]	1.48	0.72
1:1:15:LEU:CD2	1:1:255:ARG:N[12_555]	1.48	0.72
3:3:70:VAL:CG2	4:4:31:TYR:CD2[12_555]	1.48	0.72
1:1:9:GLU:OE1	2:2:179:LEU:CD1[12_555]	1.48	0.72
1:1:12:ASN:CB	3:3:229:LEU:CB[12_555]	1.48	0.72
1:1:48:GLU:CG	1:1:78:HIS:CD2[12_555]	1.48	0.72
2:2:90:GLY:CA	2:2:98:TYR:CB[2_555]	1.49	0.71
1:1:61:THR:CG2	3:3:230:HIS:CB[12_555]	1.49	0.71
2:2:64:TYR:CE1	2:2:98:TYR:O[2_555]	1.49	0.71

*Continued on next page...*

*Continued from previous page...*

Atom-1	Atom-2	Interatomic distance (Å)	Clash overlap (Å)
1:1:14:VAL:CG1	1:1:255:ARG:O[12_555]	1.49	0.71
1:1:67:ILE:CD1	3:3:46:MET:SD[12_555]	1.49	0.71
3:3:11:GLY:CA	3:3:134:THR:OG1[12_555]	1.49	0.71
1:1:17:VAL:CB	1:1:109:ILE:N[12_555]	1.49	0.71
1:1:120:ARG:O	3:3:49:VAL:CG2[12_555]	1.49	0.71
2:2:46:ASP:CA	2:2:202:ILE:CA[12_555]	1.49	0.71
2:2:179:LEU:N	4:4:42:ARG:CZ[12_555]	1.49	0.71
1:1:178:PRO:C	3:3:151:THR:O[12_555]	1.49	0.71
2:2:36:GLY:O	2:2:208:ALA:CA[12_555]	1.49	0.71
2:2:46:ASP:O	2:2:202:ILE:CB[12_555]	1.49	0.71
1:1:9:GLU:N	1:1:277:ALA:N[12_555]	1.49	0.71
1:1:30:SER:CA	1:1:168:ASN:ND2[12_555]	1.49	0.71
2:2:187:PRO:CD	3:3:33:GLU:OE2[12_555]	1.50	0.70
1:1:39:THR:N	3:3:30:PRO:N[12_555]	1.50	0.70
1:1:52:GLU:OE1	1:1:143:MET:CE[12_555]	1.50	0.70
1:1:24:HIS:O	1:1:222:SER:CB[12_555]	1.50	0.70
3:3:15:THR:N	3:3:109:TRP:CH2[12_555]	1.50	0.70
2:2:62:ARG:O	2:2:256:ALA:N[2_555]	1.50	0.70
1:1:17:VAL:CG1	1:1:108:GLN:N[12_555]	1.50	0.70
3:3:10:SER:N	3:3:188:TYR:CD1[12_555]	1.50	0.70
1:1:68:GLU:O	3:3:99:ILE:CA[12_555]	1.50	0.70
1:1:177:GLN:OE1	3:3:148:MET:CB[12_555]	1.50	0.70
3:3:13:PHE:O	3:3:186:ALA:O[12_555]	1.50	0.70
1:1:48:GLU:CG	1:1:78:HIS:CG[12_555]	1.50	0.70
1:1:25:HIS:C	1:1:223:ARG:CA[12_555]	1.50	0.70
1:1:47:PRO:C	1:1:239:ILE:CB[12_555]	1.50	0.70
2:2:57:ASP:OD1	2:2:57:ASP:OD1[11_555]	1.50	0.70
3:3:8:PRO:O	3:3:188:TYR:OH[12_555]	1.50	0.70
1:1:12:ASN:CG	3:3:229:LEU:CA[12_555]	1.50	0.70
3:3:209:MET:CA	4:4:32:PHE:C[12_555]	1.50	0.70
3:3:23:CYS:O	3:3:163:ILE:N[12_555]	1.51	0.69
1:1:18:PRO:CA	1:1:106:MET:N[12_555]	1.51	0.69
2:2:44:PRO:CD	2:2:247:SER:C[12_555]	1.51	0.69
1:1:115:LEU:O	3:3:41:LYS:C[12_555]	1.51	0.69
1:1:22:GLU:OE2	1:1:81:ARG:CG[12_555]	1.51	0.69
3:3:27:TRP:N	3:3:160:GLN:O[12_555]	1.51	0.69
2:2:38:TRP:CD1	2:2:210:PRO:C[12_555]	1.51	0.69
3:3:118:MET:CB	4:4:34:ASP:CB[12_555]	1.51	0.69
1:1:35:ASP:N	3:3:25:LEU:CG[12_555]	1.51	0.69
1:1:241:HIS:CD2	3:3:114:ARG:NH2[12_555]	1.51	0.69
3:3:57:ASN:CA	4:4:26:TYR:CA[12_555]	1.51	0.69

*Continued on next page...*

*Continued from previous page...*

Atom-1	Atom-2	Interatomic distance (Å)	Clash overlap (Å)
2:2:43:THR:C	2:2:249:MET:CG[12_555]	1.51	0.69
1:1:178:PRO:O	3:3:152:HIS:N[12_555]	1.51	0.69
1:1:39:THR:N	3:3:30:PRO:CG[12_555]	1.51	0.69
3:3:118:MET:CG	4:4:34:ASP:CB[12_555]	1.52	0.68
3:3:56:ASN:CA	4:4:29:ILE:CG1[12_555]	1.52	0.68
1:1:177:GLN:CA	3:3:149:LEU:N[12_555]	1.52	0.68
1:1:13:GLU:OE1	3:3:231:ILE:CD1[12_555]	1.52	0.68
3:3:106:TYR:CA	3:3:224:ALA:CA[12_555]	1.52	0.68
3:3:117:PHE:CA	4:4:37:SER:CB[12_555]	1.52	0.68
1:1:55:TYR:N	1:1:79:ILE:CG2[12_555]	1.52	0.68
1:1:123:SER:C	3:3:114:ARG:CG[12_555]	1.52	0.68
1:1:41:HIS:CD2	1:1:186:PHE:CD1[12_555]	1.52	0.68
1:1:252:ARG:CA	3:3:41:LYS:CD[12_555]	1.52	0.68
2:2:17:THR:OG1	2:2:49:ALA:N[2_555]	1.52	0.68
2:2:182:ASN:OD1	4:4:41:SER:O[12_555]	1.52	0.68
2:2:39:PRO:C	2:2:103:ARG:NH1[12_555]	1.52	0.68
2:2:32:VAL:CB	3:3:32:LYS:CA[12_555]	1.52	0.68
3:3:12:GLN:CG	3:3:187:GLY:C[12_555]	1.52	0.68
1:1:179:PHE:N	3:3:151:THR:CA[12_555]	1.52	0.68
1:1:112:LYS:O	3:3:44:ILE:CG2[12_555]	1.52	0.68
1:1:240:TYR:CB	3:3:112:SER:OG[12_555]	1.52	0.68
1:1:27:THR:O	1:1:163:TRP:CA[12_555]	1.52	0.68
2:2:52:LYS:CE	2:2:252:GLU:CG[10_555]	1.52	0.68
3:3:57:ASN:C	4:4:26:TYR:CB[12_555]	1.52	0.68
3:3:67:MET:CA	4:4:27:PHE:C[12_555]	1.52	0.68
1:1:12:ASN:C	3:3:229:LEU:O[12_555]	1.52	0.68
3:3:11:GLY:C	3:3:134:THR:O[12_555]	1.52	0.68
1:1:113:PHE:CD1	3:3:44:ILE:CG1[12_555]	1.53	0.67
2:2:187:PRO:CB	3:3:33:GLU:CD[12_555]	1.53	0.67
3:3:107:THR:CA	3:3:223:MET:CG[12_555]	1.53	0.67
1:1:124:GLU:OE2	3:3:115:PHE:CE1[12_555]	1.53	0.67
1:1:240:TYR:OH	3:3:169:TRP:CG[12_555]	1.53	0.67
3:3:223:MET:N	3:3:225:ARG:CD[12_555]	1.53	0.67
2:2:35:TYR:CB	3:3:36:ILE:CG1[12_555]	1.53	0.67
3:3:70:VAL:CG2	4:4:29:ILE:O[12_555]	1.53	0.67
2:2:32:VAL:CG1	3:3:32:LYS:O[12_555]	1.53	0.67
2:2:47:ALA:N	2:2:249:MET:CE[12_555]	1.53	0.67
1:1:49:ASP:C	5:1:700:W91:C5A[12_555]	1.53	0.67
2:2:54:THR:N	2:2:58:THR:CA[3_555]	1.53	0.67
2:2:44:PRO:C	2:2:107:THR:CB[12_555]	1.53	0.67
1:1:17:VAL:N	1:1:108:GLN:N[12_555]	1.53	0.67

*Continued on next page...*

*Continued from previous page...*

Atom-1	Atom-2	Interatomic distance (Å)	Clash overlap (Å)
2:2:187:PRO:CB	3:3:33:GLU:OE2[12_555]	1.53	0.67
3:3:14:MET:SD	3:3:88:ASP:OD1[12_555]	1.53	0.67
1:1:124:GLU:CA	3:3:114:ARG:CB[12_555]	1.53	0.67
2:2:44:PRO:C	2:2:107:THR:OG1[12_555]	1.54	0.66
2:2:88:ASP:C	2:2:259:LYS:CB[2_555]	1.54	0.66
1:1:65:MET:N	3:3:105:TYR:CE2[12_555]	1.54	0.66
2:2:59:SER:CA	2:2:253:PHE:CB[2_555]	1.54	0.66
1:1:123:SER:CA	3:3:214:SER:OG[12_555]	1.54	0.66
1:1:64:GLU:OE2	3:3:104:SER:CA[12_555]	1.54	0.66
1:1:14:VAL:CG1	1:1:255:ARG:CA[12_555]	1.54	0.66
1:1:32:PRO:CD	1:1:147:TYR:N[12_555]	1.54	0.66
1:1:176:GLY:CA	3:3:149:LEU:O[12_555]	1.54	0.66
1:1:50:ALA:C	1:1:127:LEU:CD2[12_555]	1.54	0.66
2:2:36:GLY:O	2:2:207:ASN:O[12_555]	1.54	0.66
1:1:32:PRO:CA	1:1:147:TYR:CB[12_555]	1.54	0.66
1:1:27:THR:CB	1:1:223:ARG:CZ[12_555]	1.54	0.66
1:1:22:GLU:N	1:1:79:ILE:O[12_555]	1.54	0.66
3:3:10:SER:N	3:3:188:TYR:CE1[12_555]	1.55	0.65
3:3:209:MET:C	4:4:32:PHE:O[12_555]	1.55	0.65
1:1:25:HIS:CG	1:1:223:ARG:C[12_555]	1.55	0.65
1:1:67:ILE:CG1	3:3:46:MET:CE[12_555]	1.55	0.65
1:1:62:ARG:NE	1:1:109:ILE:CA[12_555]	1.55	0.65
1:1:26:THR:CG2	1:1:222:SER:CA[12_555]	1.55	0.65
1:1:44:ASN:OD1	5:1:700:W91:C1C[12_555]	1.55	0.65
3:3:23:CYS:CB	3:3:117:PHE:O[12_555]	1.55	0.65
1:1:9:GLU:C	1:1:277:ALA:CA[12_555]	1.55	0.65
1:1:181:ARG:O	3:3:165:LEU:CB[12_555]	1.55	0.65
1:1:42:THR:OG1	1:1:121:PHE:CA[12_555]	1.55	0.65
1:1:40:GLY:N	3:3:30:PRO:CB[12_555]	1.55	0.65
1:1:179:PHE:C	3:3:151:THR:CG2[12_555]	1.55	0.65
2:2:201:LEU:CB	3:3:32:LYS:CE[12_555]	1.55	0.65
1:1:243:ALA:N	3:3:215:ALA:CA[12_555]	1.55	0.65
2:2:55:GLN:N	2:2:57:ASP:O[3_555]	1.56	0.64
2:2:18:ARG:CD	2:2:51:ASN:CB[2_555]	1.56	0.64
1:1:69:SER:OG	3:3:102:ILE:CB[12_555]	1.56	0.64
2:2:38:TRP:O	2:2:103:ARG:NH1[12_555]	1.56	0.64
1:1:124:GLU:CG	3:3:114:ARG:N[12_555]	1.56	0.64
1:1:178:PRO:C	3:3:151:THR:CA[12_555]	1.56	0.64
3:3:15:THR:CB	3:3:109:TRP:CZ3[12_555]	1.56	0.64
3:3:68:TYR:N	4:4:28:ASN:CB[12_555]	1.56	0.64
1:1:122:ASP:C	3:3:50:ASP:OD2[12_555]	1.56	0.64

*Continued on next page...*



*Continued from previous page...*

Atom-1	Atom-2	Interatomic distance (Å)	Clash overlap (Å)
2:2:45:GLN:N	2:2:107:THR:CA[12_555]	1.56	0.64
3:3:209:MET:CE	4:4:32:PHE:CE2[12_555]	1.56	0.64
3:3:19:MET:CE	3:3:85:ILE:CB[12_555]	1.56	0.64
1:1:6:TYR:CE1	3:3:62:VAL:CG1[12_555]	1.56	0.64
1:1:124:GLU:OE1	3:3:115:PHE:CE1[12_555]	1.56	0.64
1:1:24:HIS:CE1	1:1:82:ILE:CA[12_555]	1.56	0.64
1:1:20:ILE:CG2	1:1:78:HIS:C[12_555]	1.56	0.64
1:1:73:ARG:O	3:3:219:PHE:CG[12_555]	1.56	0.64
1:1:17:VAL:CG1	1:1:109:ILE:N[12_555]	1.56	0.64
1:1:10:VAL:CG2	1:1:278:ILE:C[12_555]	1.56	0.64
1:1:51:ILE:CG2	1:1:127:LEU:CB[12_555]	1.56	0.64
1:1:39:THR:CA	3:3:30:PRO:CB[12_555]	1.56	0.64
1:1:124:GLU:C	3:3:114:ARG:CB[12_555]	1.56	0.64
1:1:124:GLU:CA	3:3:114:ARG:O[12_555]	1.57	0.63
3:3:24:ALA:N	3:3:162:THR:O[12_555]	1.57	0.63
3:3:20:GLN:C	3:3:117:PHE:CZ[12_555]	1.57	0.63
1:1:250:CYS:CB	3:3:39:GLU:CG[12_555]	1.57	0.63
3:3:118:MET:O	4:4:32:PHE:C[12_555]	1.57	0.63
1:1:241:HIS:CD2	3:3:114:ARG:CZ[12_555]	1.57	0.63
3:3:15:THR:CB	3:3:109:TRP:CH2[12_555]	1.57	0.63
1:1:253:PRO:C	4:4:43:LEU:O[12_555]	1.57	0.63
2:2:22:THR:OG1	2:2:48:THR:CG2[2_555]	1.57	0.63
2:2:90:GLY:CA	2:2:98:TYR:CG[2_555]	1.57	0.63
1:1:16:VAL:CG2	1:1:107:ALA:CB[12_555]	1.57	0.63
1:1:182:PHE:C	3:3:164:SER:C[12_555]	1.57	0.63
1:1:73:ARG:N	3:3:99:ILE:CD1[12_555]	1.57	0.63
3:3:24:ALA:N	3:3:162:THR:C[12_555]	1.57	0.63
2:2:186:PHE:CZ	3:3:41:LYS:NZ[12_555]	1.57	0.63
1:1:52:GLU:O	1:1:237:THR:CA[12_555]	1.57	0.63
2:2:178:THR:CA	4:4:44:ASP:CB[12_555]	1.57	0.63
2:2:64:TYR:CE2	2:2:256:ALA:CA[2_555]	1.57	0.63
1:1:5:ASN:O	1:1:276:THR:OG1[12_555]	1.57	0.63
2:2:42:LEU:C	2:2:249:MET:CB[12_555]	1.57	0.63
2:2:54:THR:CG2	2:2:60:SER:N[3_555]	1.57	0.63
1:1:48:GLU:OE1	1:1:78:HIS:CB[12_555]	1.58	0.62
3:3:222:ARG:O	3:3:225:ARG:CB[12_555]	1.58	0.62
1:1:68:GLU:CB	3:3:98:LEU:CB[12_555]	1.58	0.62
2:2:89:MET:CB	2:2:257:ARG:C[2_555]	1.58	0.62
3:3:13:PHE:CE1	3:3:167:VAL:CB[12_555]	1.58	0.62
3:3:108:HIS:N	3:3:224:ALA:O[12_555]	1.58	0.62
1:1:126:THR:CA	3:3:166:VAL:CA[12_555]	1.58	0.62

*Continued on next page...*

*Continued from previous page...*

Atom-1	Atom-2	Interatomic distance (Å)	Clash overlap (Å)
3:3:51:THR:CB	4:4:41:SER:OG[12_555]	1.58	0.62
3:3:21:SER:CA	3:3:117:PHE:CZ[12_555]	1.58	0.62
2:2:174:ASN:ND2	4:4:44:ASP:OD2[12_555]	1.58	0.62
1:1:25:HIS:CA	1:1:223:ARG:N[12_555]	1.58	0.62
3:3:25:LEU:CA	3:3:160:GLN:CG[12_555]	1.58	0.62
1:1:70:PHE:C	3:3:47:CYS:SG[12_555]	1.58	0.62
3:3:209:MET:SD	4:4:32:PHE:CD1[12_555]	1.58	0.62
1:1:62:ARG:NH2	1:1:109:ILE:CA[12_555]	1.58	0.62
1:1:113:PHE:N	3:3:44:ILE:CG2[12_555]	1.58	0.62
1:1:128:VAL:CG2	3:3:168:PRO:CG[12_555]	1.58	0.62
1:1:8:ASP:OD1	1:1:258:PRO:CD[12_555]	1.58	0.62
1:1:20:ILE:CD1	1:1:76:CYS:C[12_555]	1.58	0.62
1:1:183:SER:CA	3:3:164:SER:OG[12_555]	1.58	0.62
1:1:250:CYS:C	3:3:39:GLU:CG[12_555]	1.58	0.62
1:1:74:SER:C	3:3:112:SER:O[12_555]	1.59	0.61
3:3:20:GLN:CB	3:3:211:CYS:CB[12_555]	1.59	0.61
1:1:176:GLY:O	3:3:149:LEU:O[12_555]	1.59	0.61
1:1:30:SER:O	1:1:147:TYR:O[12_555]	1.59	0.61
2:2:31:ALA:O	3:3:31:THR:CA[12_555]	1.59	0.61
3:3:26:PRO:CD	3:3:160:GLN:CB[12_555]	1.59	0.61
2:2:36:GLY:C	2:2:208:ALA:N[12_555]	1.59	0.61
3:3:67:MET:SD	4:4:27:PHE:CD2[12_555]	1.59	0.61
1:1:178:PRO:C	3:3:151:THR:N[12_555]	1.59	0.61
3:3:15:THR:CA	3:3:109:TRP:CZ3[12_555]	1.59	0.61
1:1:180:PRO:N	3:3:151:THR:CG2[12_555]	1.59	0.61
1:1:126:THR:CA	3:3:167:VAL:N[12_555]	1.59	0.61
1:1:21:LYS:CB	1:1:78:HIS:CE1[12_555]	1.59	0.61
2:2:12:ARG:C	2:2:13:ILE:CD1[11_555]	1.59	0.61
3:3:10:SER:OG	3:3:140:GLU:C[12_555]	1.59	0.61
1:1:41:HIS:CB	1:1:186:PHE:CG[12_555]	1.59	0.61
2:2:32:VAL:N	3:3:32:LYS:N[12_555]	1.59	0.61
3:3:57:ASN:ND2	4:4:26:TYR:O[12_555]	1.59	0.61
1:1:182:PHE:CA	3:3:165:LEU:CA[12_555]	1.59	0.61
1:1:125:ILE:O	3:3:165:LEU:O[12_555]	1.59	0.61
2:2:35:TYR:N	3:3:36:ILE:CD1[12_555]	1.59	0.61
1:1:21:LYS:CE	1:1:105:GLU:OE2[12_555]	1.59	0.61
1:1:48:GLU:CB	1:1:78:HIS:CD2[12_555]	1.60	0.60
1:1:41:HIS:CG	1:1:186:PHE:CE1[12_555]	1.60	0.60
1:1:241:HIS:C	3:3:216:CYS:CB[12_555]	1.60	0.60
2:2:202:ILE:O	3:3:34:ILE:CA[12_555]	1.60	0.60
2:2:89:MET:CG	2:2:258:ALA:CA[2_555]	1.60	0.60

*Continued on next page...*

*Continued from previous page...*

Atom-1	Atom-2	Interatomic distance (Å)	Clash overlap (Å)
2:2:42:LEU:O	2:2:250:CYS:N[12_555]	1.60	0.60
1:1:244:LYS:CD	3:3:213:VAL:CA[12_555]	1.60	0.60
3:3:66:SER:C	4:4:28:ASN:CB[12_555]	1.60	0.60
1:1:39:THR:O	3:3:30:PRO:CB[12_555]	1.60	0.60
1:1:177:GLN:C	3:3:150:GLY:N[12_555]	1.60	0.60
1:1:54:ARG:C	1:1:79:ILE:CG2[12_555]	1.60	0.60
3:3:14:MET:CB	3:3:186:ALA:CB[12_555]	1.60	0.60
2:2:36:GLY:C	2:2:207:ASN:O[12_555]	1.60	0.60
1:1:42:THR:OG1	1:1:121:PHE:O[12_555]	1.60	0.60
1:1:34:LEU:O	3:3:25:LEU:CD2[12_555]	1.60	0.60
2:2:58:THR:CA	2:2:253:PHE:O[2_555]	1.60	0.60
1:1:50:ALA:CB	1:1:127:LEU:CD1[12_555]	1.60	0.60
2:2:20:ASP:CA	2:2:211:MET:SD[2_555]	1.60	0.60
1:1:116:PHE:CD2	3:3:45:GLU:CG[12_555]	1.60	0.60
1:1:252:ARG:CD	3:3:41:LYS:CE[12_555]	1.60	0.60
2:2:42:LEU:C	2:2:249:MET:C[12_555]	1.61	0.59
2:2:39:PRO:C	2:2:103:ARG:NE[12_555]	1.61	0.59
1:1:240:TYR:CD1	3:3:112:SER:CA[12_555]	1.61	0.59
1:1:41:HIS:C	1:1:186:PHE:CA[12_555]	1.61	0.59
2:2:43:THR:N	2:2:249:MET:CB[12_555]	1.61	0.59
1:1:122:ASP:CA	3:3:50:ASP:OD1[12_555]	1.61	0.59
3:3:52:LEU:O	4:4:40:ALA:O[12_555]	1.61	0.59
3:3:27:TRP:N	3:3:161:SER:CB[12_555]	1.61	0.59
2:2:64:TYR:CG	2:2:256:ALA:C[2_555]	1.61	0.59
2:2:41:TYR:CD2	2:2:41:TYR:CE2[12_555]	1.61	0.59
1:1:181:ARG:C	3:3:165:LEU:CG[12_555]	1.61	0.59
1:1:20:ILE:CG1	1:1:76:CYS:SG[12_555]	1.61	0.59
1:1:116:PHE:CD2	3:3:45:GLU:CD[12_555]	1.61	0.59
1:1:250:CYS:CA	3:3:39:GLU:C[12_555]	1.61	0.59
1:1:241:HIS:NE2	3:3:114:ARG:CZ[12_555]	1.61	0.59
3:3:14:MET:SD	3:3:88:ASP:CA[12_555]	1.61	0.59
1:1:43:SER:OG	1:1:184:ILE:CG2[12_555]	1.61	0.59
3:3:21:SER:N	3:3:117:PHE:CZ[12_555]	1.61	0.59
1:1:73:ARG:C	3:3:219:PHE:CE1[12_555]	1.61	0.59
1:1:51:ILE:CA	1:1:145:TYR:CE2[12_555]	1.61	0.59
1:1:32:PRO:CB	1:1:147:TYR:CG[12_555]	1.61	0.59
1:1:247:LYS:CE	2:2:186:PHE:CA[12_555]	1.61	0.59
2:2:58:THR:O	2:2:254:SER:N[2_555]	1.61	0.59
3:3:16:THR:C	3:3:89:ILE:N[12_555]	1.61	0.59
2:2:62:ARG:CG	2:2:254:SER:C[2_555]	1.62	0.58
2:2:34:GLY:N	3:3:34:ILE:CA[12_555]	1.62	0.58

*Continued on next page...*

*Continued from previous page...*

Atom-1	Atom-2	Interatomic distance (Å)	Clash overlap (Å)
2:2:250:CYS:SG	2:2:252:GLU:CD[12_555]	1.62	0.58
1:1:27:THR:CA	1:1:144:GLN:OE1[12_555]	1.62	0.58
1:1:70:PHE:N	3:3:102:ILE:CG2[12_555]	1.62	0.58
1:1:34:LEU:O	3:3:25:LEU:CG[12_555]	1.62	0.58
3:3:106:TYR:CE2	3:3:106:TYR:CZ[12_555]	1.62	0.58
3:3:118:MET:CG	4:4:34:ASP:N[12_555]	1.62	0.58
1:1:67:ILE:CB	3:3:46:MET:CE[12_555]	1.62	0.58
1:1:121:PHE:CD2	3:3:48:GLN:O[12_555]	1.62	0.58
3:3:221:LEU:C	3:3:225:ARG:O[12_555]	1.62	0.58
1:1:63:ASP:OD1	1:1:111:ARG:NE[12_555]	1.62	0.58
1:1:64:GLU:CD	3:3:104:SER:CA[12_555]	1.62	0.58
1:1:241:HIS:CB	3:3:216:CYS:CB[12_555]	1.62	0.58
3:3:15:THR:CG2	3:3:109:TRP:CH2[12_555]	1.62	0.58
3:3:117:PHE:CA	4:4:37:SER:OG[12_555]	1.62	0.58
1:1:183:SER:OG	3:3:116:SER:CA[12_555]	1.62	0.58
1:1:241:HIS:CE1	3:3:114:ARG:NH2[12_555]	1.62	0.58
1:1:73:ARG:NH2	3:3:103:ALA:C[12_555]	1.62	0.58
1:1:123:SER:CB	3:3:114:ARG:CZ[12_555]	1.62	0.58
1:1:177:GLN:NE2	3:3:148:MET:CE[12_555]	1.62	0.58
2:2:17:THR:CB	2:2:49:ALA:O[2_555]	1.63	0.57
2:2:201:LEU:CA	3:3:32:LYS:CD[12_555]	1.63	0.57
3:3:53:ILE:CB	4:4:39:GLY:CA[12_555]	1.63	0.57
2:2:179:LEU:CA	4:4:42:ARG:NH1[12_555]	1.63	0.57
2:2:40:HIS:CD2	2:2:205:TYR:CB[12_555]	1.63	0.57
1:1:252:ARG:N	3:3:41:LYS:CD[12_555]	1.63	0.57
1:1:60:GLN:CA	1:1:108:GLN:CG[12_555]	1.63	0.57
2:2:44:PRO:CD	2:2:248:PRO:C[12_555]	1.63	0.57
2:2:52:LYS:CE	2:2:252:GLU:CD[10_555]	1.63	0.57
3:3:14:MET:CG	3:3:186:ALA:CB[12_555]	1.63	0.57
1:1:242:LYS:C	3:3:214:SER:O[12_555]	1.63	0.57
2:2:19:GLY:N	2:2:254:SER:OG[2_555]	1.63	0.57
1:1:44:ASN:CB	5:1:700:W91:C2C[12_555]	1.63	0.57
1:1:45:VAL:CB	1:1:125:ILE:CD1[12_555]	1.63	0.57
3:3:23:CYS:O	3:3:162:THR:CA[12_555]	1.63	0.57
2:2:62:ARG:NH2	2:2:102:GLY:N[2_555]	1.63	0.57
1:1:71:LEU:CD2	3:3:44:ILE:C[12_555]	1.63	0.57
2:2:15:GLN:C	2:2:15:GLN:O[11_555]	1.63	0.57
2:2:43:THR:OG1	2:2:106:TYR:C[12_555]	1.64	0.56
1:1:248:ALA:O	1:1:251:PRO:CD[12_555]	1.64	0.56
1:1:121:PHE:CG	3:3:48:GLN:O[12_555]	1.64	0.56
3:3:68:TYR:CG	4:4:28:ASN:ND2[12_555]	1.64	0.56

*Continued on next page...*

*Continued from previous page...*

Atom-1	Atom-2	Interatomic distance (Å)	Clash overlap (Å)
3:3:10:SER:CB	3:3:140:GLU:N[12_555]	1.64	0.56
3:3:212:PHE:N	4:4:38:SER:O[12_555]	1.64	0.56
2:2:182:ASN:OD1	4:4:42:ARG:N[12_555]	1.64	0.56
3:3:58:VAL:CG2	4:4:26:TYR:CE2[12_555]	1.64	0.56
3:3:222:ARG:CB	3:3:225:ARG:C[12_555]	1.64	0.56
2:2:41:TYR:CA	2:2:250:CYS:O[12_555]	1.64	0.56
1:1:25:HIS:ND1	1:1:224:ILE:N[12_555]	1.64	0.56
2:2:18:ARG:NH1	2:2:47:ALA:CB[12_555]	1.64	0.56
1:1:243:ALA:CA	3:3:215:ALA:N[12_555]	1.64	0.56
3:3:26:PRO:CA	3:3:161:SER:CB[12_555]	1.64	0.56
1:1:177:GLN:OE1	3:3:148:MET:CA[12_555]	1.64	0.56
1:1:39:THR:C	3:3:30:PRO:CA[12_555]	1.64	0.56
1:1:179:PHE:CD1	3:3:151:THR:OG1[12_555]	1.64	0.56
1:1:10:VAL:CA	1:1:277:ALA:CA[12_555]	1.64	0.56
1:1:124:GLU:CD	3:3:115:PHE:CE1[12_555]	1.65	0.55
2:2:46:ASP:OD1	2:2:202:ILE:C[12_555]	1.65	0.55
2:2:54:THR:OG1	2:2:56:PRO:CA[3_555]	1.65	0.55
1:1:242:LYS:CB	3:3:214:SER:O[12_555]	1.65	0.55
1:1:53:THR:N	1:1:237:THR:N[12_555]	1.65	0.55
3:3:21:SER:O	3:3:117:PHE:CG[12_555]	1.65	0.55
2:2:54:THR:O	2:2:59:SER:N[3_555]	1.65	0.55
1:1:22:GLU:C	1:1:80:SER:CA[12_555]	1.65	0.55
3:3:209:MET:CE	4:4:32:PHE:CZ[12_555]	1.65	0.55
3:3:222:ARG:O	3:3:225:ARG:CA[12_555]	1.65	0.55
2:2:52:LYS:CG	2:2:53:PRO:CG[10_555]	1.65	0.55
3:3:68:TYR:CE1	4:4:27:PHE:CE1[12_555]	1.65	0.55
2:2:43:THR:CA	2:2:105:GLY:O[12_555]	1.65	0.55
1:1:249:TRP:NE1	2:2:35:TYR:CG[12_555]	1.65	0.55
1:1:25:HIS:CD2	1:1:224:ILE:N[12_555]	1.65	0.55
2:2:17:THR:N	2:2:49:ALA:O[2_555]	1.65	0.55
1:1:5:ASN:OD1	2:2:173:LEU:CD2[12_555]	1.65	0.55
3:3:70:VAL:CG2	4:4:31:TYR:CG[12_555]	1.65	0.55
1:1:182:PHE:CD1	3:3:164:SER:CA[12_555]	1.65	0.55
1:1:71:LEU:CB	3:3:47:CYS:N[12_555]	1.65	0.55
2:2:55:GLN:CG	2:2:57:ASP:OD2[3_555]	1.65	0.55
1:1:71:LEU:CD2	3:3:44:ILE:N[12_555]	1.65	0.55
1:1:241:HIS:N	3:3:216:CYS:SG[12_555]	1.65	0.55
1:1:126:THR:CG2	3:3:167:VAL:N[12_555]	1.65	0.55
2:2:45:GLN:N	2:2:107:THR:OG1[12_555]	1.65	0.55
3:3:212:PHE:CD1	4:4:36:ALA:C[12_555]	1.65	0.55
3:3:21:SER:N	3:3:117:PHE:CD1[12_555]	1.65	0.55

*Continued on next page...*

*Continued from previous page...*

Atom-1	Atom-2	Interatomic distance (Å)	Clash overlap (Å)
3:3:12:GLN:CB	3:3:187:GLY:CA[12_555]	1.65	0.55
2:2:11:ASP:CB	2:2:26:ASP:CA[11_555]	1.65	0.55
3:3:12:GLN:CD	3:3:187:GLY:CA[12_555]	1.65	0.55
3:3:23:CYS:CB	3:3:162:THR:CG2[12_555]	1.66	0.54
2:2:63:PHE:N	2:2:255:GLY:N[2_555]	1.66	0.54
1:1:76:CYS:N	3:3:218:ASP:OD2[12_555]	1.66	0.54
1:1:179:PHE:CB	3:3:151:THR:CB[12_555]	1.66	0.54
1:1:245:HIS:CD2	3:3:51:THR:N[12_555]	1.66	0.54
1:1:74:SER:CB	3:3:112:SER:C[12_555]	1.66	0.54
1:1:27:THR:OG1	1:1:223:ARG:CG[12_555]	1.66	0.54
2:2:64:TYR:CB	2:2:257:ARG:CB[2_555]	1.66	0.54
2:2:45:GLN:CB	2:2:107:THR:N[12_555]	1.66	0.54
3:3:6:ILE:CD1	3:3:142:THR:C[12_555]	1.66	0.54
1:1:17:VAL:CB	1:1:107:ALA:C[12_555]	1.66	0.54
2:2:88:ASP:O	2:2:259:LYS:CG[2_555]	1.66	0.54
3:3:14:MET:CE	3:3:88:ASP:CB[12_555]	1.66	0.54
1:1:125:ILE:CG2	3:3:166:VAL:CG2[12_555]	1.66	0.54
3:3:26:PRO:N	3:3:161:SER:N[12_555]	1.66	0.54
3:3:21:SER:OG	3:3:115:PHE:C[12_555]	1.66	0.54
1:1:37:ALA:CB	4:4:36:ALA:CB[12_555]	1.66	0.54
2:2:64:TYR:CE2	2:2:257:ARG:N[2_555]	1.66	0.54
1:1:50:ALA:C	1:1:127:LEU:CG[12_555]	1.66	0.54
1:1:253:PRO:O	4:4:43:LEU:O[12_555]	1.66	0.54
1:1:240:TYR:CG	3:3:112:SER:CB[12_555]	1.66	0.54
2:2:194:ARG:NH1	3:3:27:TRP:CD2[12_555]	1.66	0.54
1:1:76:CYS:CA	3:3:218:ASP:OD1[12_555]	1.66	0.54
1:1:245:HIS:NE2	3:3:51:THR:C[12_555]	1.66	0.54
3:3:15:THR:C	3:3:109:TRP:CZ3[12_555]	1.66	0.54
3:3:9:GLY:CA	3:3:188:TYR:CZ[12_555]	1.67	0.53
1:1:178:PRO:CG	3:3:147:ALA:O[12_555]	1.67	0.53
1:1:176:GLY:N	3:3:149:LEU:O[12_555]	1.67	0.53
3:3:222:ARG:CD	3:3:226:ASP:O[12_555]	1.67	0.53
1:1:60:GLN:O	1:1:108:GLN:CA[12_555]	1.67	0.53
1:1:42:THR:N	1:1:186:PHE:CA[12_555]	1.67	0.53
1:1:125:ILE:C	3:3:166:VAL:CB[12_555]	1.67	0.53
2:2:20:ASP:N	2:2:211:MET:SD[2_555]	1.67	0.53
1:1:69:SER:C	3:3:102:ILE:CB[12_555]	1.67	0.53
1:1:22:GLU:CD	1:1:81:ARG:CA[12_555]	1.67	0.53
2:2:17:THR:CA	2:2:50:ILE:N[2_555]	1.67	0.53
1:1:24:HIS:C	1:1:222:SER:OG[12_555]	1.67	0.53
2:2:54:THR:CA	2:2:57:ASP:CA[3_555]	1.67	0.53

*Continued on next page...*

*Continued from previous page...*

Atom-1	Atom-2	Interatomic distance (Å)	Clash overlap (Å)
1:1:179:PHE:CA	3:3:151:THR:CA[12_555]	1.67	0.53
1:1:177:GLN:CG	3:3:148:MET:C[12_555]	1.67	0.53
3:3:36:ILE:C	3:3:37:PRO:O[12_555]	1.67	0.53
1:1:122:ASP:CB	3:3:50:ASP:OD2[12_555]	1.67	0.53
2:2:33:VAL:C	3:3:34:ILE:CG1[12_555]	1.67	0.53
2:2:59:SER:O	2:2:99:HIS:CE1[2_555]	1.67	0.53
1:1:69:SER:CB	3:3:102:ILE:CB[12_555]	1.67	0.53
2:2:179:LEU:O	4:4:42:ARG:CB[12_555]	1.67	0.53
1:1:13:GLU:CD	3:3:231:ILE:CG1[12_555]	1.67	0.53
3:3:13:PHE:CB	3:3:133:TYR:OH[12_555]	1.67	0.53
2:2:182:ASN:CG	4:4:42:ARG:N[12_555]	1.67	0.53
3:3:26:PRO:CD	3:3:161:SER:N[12_555]	1.67	0.53
2:2:90:GLY:N	2:2:98:TYR:CG[2_555]	1.67	0.53
3:3:107:THR:OG1	3:3:107:THR:OG1[12_555]	1.68	0.52
3:3:212:PHE:CE1	4:4:35:ALA:C[12_555]	1.68	0.52
2:2:38:TRP:CG	2:2:211:MET:N[12_555]	1.68	0.52
1:1:36:ALA:CB	3:3:28:TYR:N[12_555]	1.68	0.52
3:3:11:GLY:C	3:3:134:THR:CB[12_555]	1.68	0.52
1:1:70:PHE:CD2	3:3:43:LEU:CA[12_555]	1.68	0.52
1:1:182:PHE:CB	3:3:164:SER:O[12_555]	1.68	0.52
2:2:21:SER:CB	2:2:101:LEU:CD1[2_555]	1.68	0.52
1:1:28:SER:C	1:1:146:MET:SD[12_555]	1.68	0.52
3:3:36:ILE:O	3:3:37:PRO:O[12_555]	1.68	0.52
3:3:19:MET:O	3:3:115:PHE:CD2[12_555]	1.68	0.52
1:1:241:HIS:CB	3:3:216:CYS:CA[12_555]	1.68	0.52
1:1:126:THR:N	3:3:166:VAL:CG1[12_555]	1.68	0.52
1:1:53:THR:N	1:1:237:THR:C[12_555]	1.68	0.52
2:2:38:TRP:CE3	2:2:210:PRO:CB[12_555]	1.68	0.52
2:2:44:PRO:CD	2:2:248:PRO:O[12_555]	1.68	0.52
1:1:177:GLN:N	3:3:149:LEU:N[12_555]	1.68	0.52
1:1:25:HIS:ND1	1:1:224:ILE:CG2[12_555]	1.68	0.52
1:1:39:THR:O	3:3:30:PRO:C[12_555]	1.68	0.52
1:1:182:PHE:N	3:3:165:LEU:C[12_555]	1.68	0.52
2:2:62:ARG:CG	2:2:254:SER:O[2_555]	1.68	0.52
1:1:68:GLU:CB	3:3:98:LEU:C[12_555]	1.68	0.52
1:1:62:ARG:CG	1:1:108:GLN:O[12_555]	1.68	0.52
2:2:21:SER:N	2:2:101:LEU:CD1[2_555]	1.68	0.52
2:2:16:ILE:CA	2:2:50:ILE:CD1[2_555]	1.68	0.52
1:1:34:LEU:C	3:3:25:LEU:CG[12_555]	1.68	0.52
3:3:18:ASP:CB	3:3:94:LEU:CA[12_555]	1.69	0.51
3:3:65:VAL:O	4:4:28:ASN:CB[12_555]	1.69	0.51

*Continued on next page...*

*Continued from previous page...*

Atom-1	Atom-2	Interatomic distance (Å)	Clash overlap (Å)
2:2:187:PRO:N	3:3:33:GLU:CD[12_555]	1.69	0.51
1:1:17:VAL:C	1:1:107:ALA:CA[12_555]	1.69	0.51
2:2:186:PHE:CE1	3:3:41:LYS:NZ[12_555]	1.69	0.51
3:3:68:TYR:O	4:4:30:ASN:OD1[12_555]	1.69	0.51
1:1:45:VAL:O	5:1:700:W91:CL1[12_555]	1.69	0.51
3:3:222:ARG:CG	3:3:226:ASP:N[12_555]	1.69	0.51
1:1:13:GLU:O	3:3:230:HIS:CE1[12_555]	1.69	0.51
1:1:46:GLN:C	1:1:239:ILE:CG2[12_555]	1.69	0.51
1:1:46:GLN:N	5:1:700:W91:C5B[12_555]	1.69	0.51
2:2:21:SER:CA	2:2:101:LEU:CG[2_555]	1.69	0.51
1:1:41:HIS:O	1:1:186:PHE:N[12_555]	1.69	0.51
1:1:12:ASN:O	3:3:229:LEU:C[12_555]	1.69	0.51
2:2:52:LYS:NZ	2:2:252:GLU:CB[10_555]	1.69	0.51
1:1:13:GLU:O	3:3:230:HIS:ND1[12_555]	1.69	0.51
2:2:18:ARG:NH2	2:2:50:ILE:CG2[2_555]	1.69	0.51
1:1:244:LYS:O	3:3:50:ASP:CB[12_555]	1.69	0.51
2:2:34:GLY:N	3:3:34:ILE:N[12_555]	1.69	0.51
1:1:182:PHE:CA	3:3:164:SER:C[12_555]	1.69	0.51
2:2:19:GLY:CA	2:2:254:SER:CB[2_555]	1.69	0.51
1:1:61:THR:OG1	3:3:230:HIS:O[12_555]	1.69	0.51
1:1:26:THR:CA	1:1:163:TRP:CZ3[12_555]	1.69	0.51
3:3:11:GLY:O	3:3:134:THR:N[12_555]	1.69	0.51
3:3:23:CYS:C	3:3:163:ILE:CA[12_555]	1.70	0.50
1:1:251:PRO:CA	3:3:40:VAL:C[12_555]	1.70	0.50
2:2:39:PRO:CA	2:2:103:ARG:NH1[12_555]	1.70	0.50
1:1:69:SER:CA	3:3:99:ILE:O[12_555]	1.70	0.50
1:1:245:HIS:O	3:3:49:VAL:CG1[12_555]	1.70	0.50
1:1:24:HIS:CA	1:1:97:THR:CG2[12_555]	1.70	0.50
3:3:22:PRO:O	3:3:163:ILE:C[12_555]	1.70	0.50
3:3:36:ILE:CG2	3:3:37:PRO:C[12_555]	1.70	0.50
1:1:252:ARG:CG	3:3:41:LYS:CG[12_555]	1.70	0.50
1:1:6:TYR:OH	3:3:62:VAL:CG1[12_555]	1.70	0.50
3:3:106:TYR:C	3:3:223:MET:O[12_555]	1.70	0.50
1:1:24:HIS:NE2	1:1:81:ARG:O[12_555]	1.70	0.50
1:1:179:PHE:N	3:3:151:THR:O[12_555]	1.70	0.50
2:2:179:LEU:CA	4:4:42:ARG:CD[12_555]	1.70	0.50
3:3:222:ARG:O	3:3:225:ARG:CG[12_555]	1.70	0.50
1:1:51:ILE:C	1:1:145:TYR:CE2[12_555]	1.70	0.50
3:3:212:PHE:CE1	4:4:35:ALA:O[12_555]	1.70	0.50
1:1:73:ARG:CZ	3:3:103:ALA:CA[12_555]	1.70	0.50
1:1:115:LEU:C	3:3:41:LYS:CB[12_555]	1.70	0.50

*Continued on next page...*



*Continued from previous page...*

Atom-1	Atom-2	Interatomic distance (Å)	Clash overlap (Å)
1:1:25:HIS:CB	1:1:224:ILE:N[12_555]	1.70	0.50
1:1:245:HIS:CD2	3:3:51:THR:O[12_555]	1.70	0.50
1:1:112:LYS:O	3:3:42:ASN:CG[12_555]	1.70	0.50
3:3:58:VAL:CB	4:4:26:TYR:CD1[12_555]	1.70	0.50
3:3:51:THR:O	4:4:39:GLY:O[12_555]	1.71	0.49
1:1:71:LEU:CB	3:3:47:CYS:CA[12_555]	1.71	0.49
1:1:17:VAL:O	1:1:107:ALA:CA[12_555]	1.71	0.49
1:1:68:GLU:C	3:3:98:LEU:O[12_555]	1.71	0.49
3:3:211:CYS:C	4:4:38:SER:C[12_555]	1.71	0.49
1:1:49:ASP:CB	5:1:700:W91:C2A[12_555]	1.71	0.49
1:1:39:THR:C	3:3:30:PRO:CG[12_555]	1.71	0.49
2:2:19:GLY:C	2:2:211:MET:CE[2_555]	1.71	0.49
1:1:19:ASN:CG	1:1:106:MET:CE[12_555]	1.71	0.49
2:2:11:ASP:CB	2:2:26:ASP:C[11_555]	1.71	0.49
2:2:38:TRP:CD2	2:2:210:PRO:CA[12_555]	1.71	0.49
3:3:40:VAL:CG2	3:3:40:VAL:CG2[12_555]	1.71	0.49
1:1:26:THR:O	1:1:144:GLN:CG[12_555]	1.71	0.49
3:3:14:MET:SD	3:3:88:ASP:CB[12_555]	1.71	0.49
1:1:68:GLU:CG	3:3:98:LEU:C[12_555]	1.71	0.49
1:1:22:GLU:CA	1:1:79:ILE:O[12_555]	1.71	0.49
1:1:12:ASN:CG	3:3:229:LEU:CG[12_555]	1.71	0.49
1:1:9:GLU:O	1:1:277:ALA:CB[12_555]	1.71	0.49
3:3:14:MET:SD	3:3:88:ASP:CG[12_555]	1.71	0.49
3:3:56:ASN:CA	4:4:29:ILE:CD1[12_555]	1.71	0.49
1:1:75:GLY:CA	3:3:218:ASP:CB[12_555]	1.71	0.49
2:2:202:ILE:O	3:3:34:ILE:CB[12_555]	1.71	0.49
2:2:21:SER:C	2:2:101:LEU:CD1[2_555]	1.72	0.48
1:1:53:THR:CG2	1:1:80:SER:CB[12_555]	1.72	0.48
3:3:17:ASP:CB	3:3:87:VAL:C[12_555]	1.72	0.48
1:1:177:GLN:OE1	3:3:148:MET:N[12_555]	1.72	0.48
2:2:17:THR:CG2	2:2:50:ILE:CG2[12_555]	1.72	0.48
1:1:108:GLN:OE1	3:3:220:CYS:SG[12_555]	1.72	0.48
1:1:240:TYR:CA	3:3:112:SER:OG[12_555]	1.72	0.48
1:1:10:VAL:N	1:1:277:ALA:N[12_555]	1.72	0.48
1:1:14:VAL:N	3:3:230:HIS:ND1[12_555]	1.72	0.48
1:1:242:LYS:CA	3:3:215:ALA:C[12_555]	1.72	0.48
3:3:107:THR:CB	3:3:107:THR:OG1[12_555]	1.72	0.48
1:1:71:LEU:CB	3:3:44:ILE:O[12_555]	1.72	0.48
3:3:19:MET:CE	3:3:85:ILE:C[12_555]	1.72	0.48
2:2:41:TYR:OH	2:2:55:GLN:NE2[12_555]	1.72	0.48
2:2:178:THR:CA	4:4:44:ASP:CA[12_555]	1.72	0.48

*Continued on next page...*

*Continued from previous page...*

Atom-1	Atom-2	Interatomic distance (Å)	Clash overlap (Å)
1:1:115:LEU:CG	3:3:41:LYS:O[12_555]	1.72	0.48
3:3:212:PHE:CE2	4:4:35:ALA:C[12_555]	1.72	0.48
2:2:42:LEU:O	2:2:249:MET:CB[12_555]	1.72	0.48
2:2:46:ASP:OD1	2:2:203:VAL:CB[12_555]	1.72	0.48
3:3:19:MET:CB	3:3:85:ILE:CD1[12_555]	1.72	0.48
3:3:106:TYR:O	3:3:223:MET:C[12_555]	1.73	0.47
3:3:23:CYS:SG	3:3:162:THR:CA[12_555]	1.73	0.47
3:3:106:TYR:CB	3:3:224:ALA:N[12_555]	1.73	0.47
3:3:222:ARG:CB	3:3:226:ASP:N[12_555]	1.73	0.47
1:1:245:HIS:CG	3:3:51:THR:N[12_555]	1.73	0.47
2:2:178:THR:CA	4:4:44:ASP:N[12_555]	1.73	0.47
3:3:120:CYS:N	4:4:33:LYS:CA[12_555]	1.73	0.47
3:3:17:ASP:CG	3:3:87:VAL:CA[12_555]	1.73	0.47
1:1:64:GLU:OE1	3:3:105:TYR:N[12_555]	1.73	0.47
1:1:35:ASP:C	3:3:25:LEU:CB[12_555]	1.73	0.47
3:3:12:GLN:CG	3:3:187:GLY:N[12_555]	1.73	0.47
1:1:24:HIS:ND1	1:1:82:ILE:CB[12_555]	1.73	0.47
1:1:47:PRO:CB	1:1:239:ILE:N[12_555]	1.73	0.47
2:2:38:TRP:C	2:2:103:ARG:NH1[12_555]	1.73	0.47
1:1:254:PRO:CB	4:4:43:LEU:CD2[12_555]	1.73	0.47
3:3:20:GLN:CG	3:3:211:CYS:SG[12_555]	1.73	0.47
1:1:241:HIS:CB	3:3:216:CYS:SG[12_555]	1.73	0.47
1:1:250:CYS:N	3:3:39:GLU:O[12_555]	1.73	0.47
2:2:43:THR:O	2:2:249:MET:CG[12_555]	1.73	0.47
1:1:27:THR:C	1:1:163:TRP:CB[12_555]	1.74	0.46
3:3:12:GLN:CD	3:3:187:GLY:N[12_555]	1.74	0.46
1:1:242:LYS:N	3:3:215:ALA:C[12_555]	1.74	0.46
2:2:89:MET:C	2:2:98:TYR:CG[12_555]	1.74	0.46
3:3:26:PRO:CB	3:3:160:GLN:C[12_555]	1.74	0.46
1:1:244:LYS:CE	3:3:213:VAL:N[12_555]	1.74	0.46
3:3:12:GLN:C	3:3:134:THR:O[12_555]	1.74	0.46
1:1:45:VAL:N	5:1:700:W91:O1B[12_555]	1.74	0.46
3:3:212:PHE:N	4:4:38:SER:CA[12_555]	1.74	0.46
2:2:194:ARG:NH1	3:3:27:TRP:CZ2[12_555]	1.74	0.46
1:1:71:LEU:CG	3:3:43:LEU:O[12_555]	1.74	0.46
1:1:44:ASN:O	5:1:700:W91:C1B[12_555]	1.74	0.46
2:2:31:ALA:C	3:3:32:LYS:N[12_555]	1.74	0.46
1:1:182:PHE:CB	3:3:165:LEU:N[12_555]	1.74	0.46
3:3:69:THR:C	4:4:29:ILE:CA[12_555]	1.74	0.46
2:2:38:TRP:O	2:2:205:TYR:CD2[12_555]	1.74	0.46
1:1:18:PRO:N	1:1:106:MET:CA[12_555]	1.74	0.46

*Continued on next page...*

*Continued from previous page...*

Atom-1	Atom-2	Interatomic distance (Å)	Clash overlap (Å)
3:3:67:MET:C	4:4:27:PHE:C[12_555]	1.74	0.46
1:1:241:HIS:C	3:3:216:CYS:CA[12_555]	1.74	0.46
2:2:202:ILE:N	3:3:32:LYS:CD[12_555]	1.74	0.46
1:1:53:THR:C	1:1:80:SER:O[12_555]	1.74	0.46
1:1:177:GLN:CD	3:3:148:MET:CB[12_555]	1.74	0.46
1:1:14:VAL:CA	1:1:255:ARG:O[12_555]	1.74	0.46
1:1:62:ARG:CD	1:1:112:LYS:CB[12_555]	1.74	0.46
1:1:21:LYS:C	1:1:79:ILE:C[12_555]	1.74	0.46
1:1:68:GLU:CB	3:3:98:LEU:CA[12_555]	1.74	0.46
1:1:20:ILE:O	1:1:79:ILE:CG1[12_555]	1.74	0.46
3:3:56:ASN:CG	4:4:29:ILE:CG1[12_555]	1.74	0.46
1:1:8:ASP:OD2	1:1:257:VAL:C[12_555]	1.74	0.46
3:3:17:ASP:CB	3:3:87:VAL:O[12_555]	1.74	0.46
3:3:58:VAL:N	4:4:26:TYR:N[12_555]	1.74	0.46
1:1:180:PRO:CD	3:3:151:THR:CG2[12_555]	1.74	0.46
2:2:178:THR:CB	4:4:44:ASP:CG[12_555]	1.74	0.46
1:1:180:PRO:CB	3:3:152:HIS:O[12_555]	1.74	0.46
1:1:45:VAL:CG1	1:1:125:ILE:CD1[12_555]	1.75	0.45
1:1:15:LEU:O	1:1:111:ARG:CG[12_555]	1.75	0.45
1:1:245:HIS:N	3:3:50:ASP:C[12_555]	1.75	0.45
2:2:250:CYS:SG	2:2:252:GLU:OE2[12_555]	1.75	0.45
2:2:203:VAL:CG2	3:3:35:SER:N[12_555]	1.75	0.45
2:2:17:THR:N	2:2:50:ILE:N[2_555]	1.75	0.45
2:2:62:ARG:CZ	2:2:101:LEU:C[2_555]	1.75	0.45
1:1:67:ILE:N	3:3:46:MET:CE[12_555]	1.75	0.45
1:1:18:PRO:N	1:1:107:ALA:N[12_555]	1.75	0.45
2:2:36:GLY:C	2:2:207:ASN:C[12_555]	1.75	0.45
2:2:40:HIS:CB	2:2:103:ARG:NE[12_555]	1.75	0.45
1:1:244:LYS:O	3:3:50:ASP:C[12_555]	1.75	0.45
1:1:50:ALA:N	5:1:700:W91:C5A[12_555]	1.75	0.45
2:2:59:SER:CB	2:2:253:PHE:CD2[2_555]	1.75	0.45
2:2:55:GLN:N	2:2:57:ASP:N[3_555]	1.75	0.45
1:1:124:GLU:CB	3:3:114:ARG:CA[12_555]	1.75	0.45
2:2:64:TYR:CD2	2:2:256:ALA:CA[2_555]	1.75	0.45
3:3:116:SER:O	4:4:37:SER:CA[12_555]	1.75	0.45
3:3:70:VAL:CB	4:4:31:TYR:CG[12_555]	1.75	0.45
3:3:13:PHE:CA	3:3:133:TYR:CZ[12_555]	1.75	0.45
2:2:64:TYR:CD1	2:2:255:GLY:O[2_555]	1.75	0.45
3:3:120:CYS:N	4:4:33:LYS:CB[12_555]	1.75	0.45
3:3:120:CYS:N	4:4:33:LYS:CG[12_555]	1.75	0.45
2:2:54:THR:CA	2:2:57:ASP:O[3_555]	1.75	0.45

*Continued on next page...*

*Continued from previous page...*

Atom-1	Atom-2	Interatomic distance (Å)	Clash overlap (Å)
1:1:115:LEU:CB	3:3:42:ASN:CA[12_555]	1.75	0.45
3:3:10:SER:CB	3:3:140:GLU:C[12_555]	1.75	0.45
1:1:244:LYS:CG	3:3:213:VAL:C[12_555]	1.75	0.45
3:3:223:MET:O	3:3:223:MET:O[12_555]	1.75	0.45
1:1:125:ILE:CB	3:3:166:VAL:CG2[12_555]	1.75	0.45
1:1:124:GLU:CD	3:3:115:PHE:CD1[12_555]	1.75	0.45
2:2:41:TYR:CB	2:2:250:CYS:CA[12_555]	1.75	0.45
1:1:252:ARG:N	3:3:41:LYS:CG[12_555]	1.75	0.45
2:2:200:THR:O	3:3:32:LYS:CG[12_555]	1.76	0.44
1:1:17:VAL:N	1:1:107:ALA:O[12_555]	1.76	0.44
1:1:41:HIS:CB	1:1:186:PHE:C[12_555]	1.76	0.44
3:3:20:GLN:CB	3:3:211:CYS:SG[12_555]	1.76	0.44
1:1:122:ASP:OD1	3:3:50:ASP:OD1[12_555]	1.76	0.44
1:1:39:THR:CA	3:3:30:PRO:CG[12_555]	1.76	0.44
1:1:122:ASP:CA	3:3:50:ASP:CG[12_555]	1.76	0.44
1:1:39:THR:CB	3:3:30:PRO:N[12_555]	1.76	0.44
1:1:8:ASP:OD2	1:1:257:VAL:CA[12_555]	1.76	0.44
2:2:57:ASP:CG	2:2:57:ASP:CG[11_555]	1.76	0.44
1:1:19:ASN:N	1:1:106:MET:CG[12_555]	1.76	0.44
1:1:47:PRO:CG	1:1:239:ILE:CA[12_555]	1.76	0.44
3:3:53:ILE:CG1	4:4:39:GLY:N[12_555]	1.76	0.44
2:2:21:SER:O	2:2:49:ALA:CB[2_555]	1.76	0.44
1:1:18:PRO:CB	1:1:106:MET:CA[12_555]	1.76	0.44
1:1:244:LYS:C	3:3:50:ASP:C[12_555]	1.76	0.44
2:2:58:THR:C	2:2:253:PHE:C[2_555]	1.76	0.44
1:1:74:SER:CB	3:3:112:SER:O[12_555]	1.76	0.44
2:2:188:HIS:N	3:3:33:GLU:OE1[12_555]	1.76	0.44
2:2:90:GLY:N	2:2:98:TYR:CB[2_555]	1.76	0.44
2:2:194:ARG:NH1	3:3:27:TRP:NE1[12_555]	1.76	0.44
3:3:21:SER:OG	3:3:115:PHE:CB[12_555]	1.76	0.44
3:3:106:TYR:N	3:3:224:ALA:N[12_555]	1.76	0.44
2:2:35:TYR:CB	3:3:36:ILE:CD1[12_555]	1.76	0.44
3:3:17:ASP:OD2	3:3:87:VAL:CG2[12_555]	1.76	0.44
1:1:284:ILE:CG2	4:4:31:TYR:OH[12_555]	1.76	0.44
2:2:62:ARG:NH1	2:2:254:SER:N[2_555]	1.76	0.44
3:3:9:GLY:O	3:3:188:TYR:CE1[12_555]	1.76	0.44
1:1:122:ASP:O	3:3:214:SER:CB[12_555]	1.76	0.44
2:2:11:ASP:CA	2:2:26:ASP:CG[11_555]	1.76	0.44
1:1:240:TYR:CE1	3:3:111:GLY:C[12_555]	1.77	0.43
3:3:212:PHE:CD1	4:4:37:SER:CA[12_555]	1.77	0.43
1:1:73:ARG:CA	3:3:219:PHE:CZ[12_555]	1.77	0.43

*Continued on next page...*

*Continued from previous page...*

Atom-1	Atom-2	Interatomic distance (Å)	Clash overlap (Å)
1:1:26:THR:CB	1:1:221:CYS:O[12_555]	1.77	0.43
3:3:15:THR:C	3:3:109:TRP:CH2[12_555]	1.77	0.43
1:1:64:GLU:CA	3:3:105:TYR:CD2[12_555]	1.77	0.43
1:1:68:GLU:CD	3:3:51:THR:OG1[12_555]	1.77	0.43
3:3:13:PHE:C	3:3:186:ALA:O[12_555]	1.77	0.43
3:3:27:TRP:CZ3	3:3:159:LEU:N[12_555]	1.77	0.43
2:2:53:PRO:O	2:2:58:THR:N[3_555]	1.77	0.43
2:2:182:ASN:CB	4:4:42:ARG:O[12_555]	1.77	0.43
2:2:54:THR:OG1	2:2:56:PRO:O[3_555]	1.77	0.43
2:2:39:PRO:N	2:2:103:ARG:NH1[12_555]	1.77	0.43
1:1:182:PHE:C	3:3:115:PHE:O[12_555]	1.77	0.43
2:2:20:ASP:OD2	2:2:102:GLY:C[2_555]	1.77	0.43
1:1:33:LEU:C	3:3:24:ALA:CB[12_555]	1.77	0.43
3:3:72:LEU:CD1	4:4:31:TYR:O[12_555]	1.77	0.43
3:3:16:THR:C	3:3:89:ILE:CA[12_555]	1.77	0.43
1:1:115:LEU:CG	3:3:42:ASN:OD1[12_555]	1.77	0.43
1:1:244:LYS:N	3:3:214:SER:CB[12_555]	1.77	0.43
3:3:118:MET:CE	4:4:35:ALA:N[12_555]	1.77	0.43
1:1:126:THR:OG1	3:3:113:LEU:O[12_555]	1.77	0.43
2:2:46:ASP:OD2	2:2:203:VAL:N[12_555]	1.78	0.42
3:3:118:MET:O	4:4:33:LYS:CA[12_555]	1.78	0.42
1:1:72:GLY:O	3:3:99:ILE:CG2[12_555]	1.78	0.42
2:2:39:PRO:CA	2:2:103:ARG:CZ[12_555]	1.78	0.42
2:2:11:ASP:N	2:2:26:ASP:CB[11_555]	1.78	0.42
3:3:22:PRO:CB	3:3:155:TRP:CE3[12_555]	1.78	0.42
1:1:7:ILE:CA	1:1:276:THR:O[12_555]	1.78	0.42
1:1:242:LYS:C	3:3:215:ALA:CA[12_555]	1.78	0.42
1:1:47:PRO:N	1:1:239:ILE:CB[12_555]	1.78	0.42
1:1:182:PHE:O	3:3:165:LEU:N[12_555]	1.78	0.42
1:1:68:GLU:OE1	3:3:51:THR:CG2[12_555]	1.78	0.42
1:1:25:HIS:ND1	1:1:224:ILE:CB[12_555]	1.78	0.42
1:1:9:GLU:OE1	2:2:179:LEU:CG[12_555]	1.78	0.42
2:2:54:THR:CA	2:2:58:THR:N[3_555]	1.78	0.42
3:3:18:ASP:CB	3:3:94:LEU:CG[12_555]	1.78	0.42
1:1:14:VAL:CG2	1:1:256:ALA:CB[12_555]	1.78	0.42
2:2:18:ARG:C	2:2:51:ASN:ND2[2_555]	1.78	0.42
3:3:15:THR:OG1	3:3:109:TRP:CZ3[12_555]	1.78	0.42
3:3:70:VAL:CB	4:4:31:TYR:N[12_555]	1.78	0.42
3:3:20:GLN:O	3:3:117:PHE:CE1[12_555]	1.78	0.42
1:1:116:PHE:CD1	3:3:45:GLU:OE1[12_555]	1.78	0.42
3:3:68:TYR:CB	4:4:28:ASN:ND2[12_555]	1.78	0.42

*Continued on next page...*

*Continued from previous page...*

Atom-1	Atom-2	Interatomic distance (Å)	Clash overlap (Å)
3:3:118:MET:CG	4:4:34:ASP:C[12_555]	1.78	0.42
2:2:194:ARG:CZ	3:3:27:TRP:CE2[12_555]	1.78	0.42
2:2:38:TRP:CG	2:2:210:PRO:O[12_555]	1.78	0.42
3:3:58:VAL:CG2	4:4:26:TYR:CE1[12_555]	1.78	0.42
3:3:10:SER:OG	3:3:140:GLU:CB[12_555]	1.79	0.41
2:2:34:GLY:N	3:3:34:ILE:CB[12_555]	1.79	0.41
2:2:12:ARG:C	2:2:13:ILE:CG1[11_555]	1.79	0.41
1:1:27:THR:N	1:1:163:TRP:CZ3[12_555]	1.79	0.41
3:3:107:THR:CB	3:3:223:MET:CG[12_555]	1.79	0.41
1:1:183:SER:C	3:3:164:SER:CB[12_555]	1.79	0.41
3:3:54:PRO:CA	4:4:27:PHE:CD1[12_555]	1.79	0.41
3:3:97:THR:CG2	4:4:40:ALA:CB[12_555]	1.79	0.41
1:1:53:THR:N	1:1:237:THR:CB[12_555]	1.79	0.41
3:3:97:THR:CG2	4:4:40:ALA:N[12_555]	1.79	0.41
1:1:245:HIS:CA	3:3:50:ASP:C[12_555]	1.79	0.41
2:2:43:THR:CB	2:2:106:TYR:CA[12_555]	1.79	0.41
3:3:161:SER:O	4:4:34:ASP:CG[12_555]	1.79	0.41
1:1:244:LYS:C	3:3:50:ASP:N[12_555]	1.79	0.41
3:3:13:PHE:CZ	3:3:167:VAL:O[12_555]	1.79	0.41
2:2:62:ARG:CA	2:2:254:SER:C[2_555]	1.79	0.41
2:2:187:PRO:CA	3:3:33:GLU:CG[12_555]	1.79	0.41
1:1:36:ALA:O	3:3:28:TYR:CD1[12_555]	1.79	0.41
1:1:122:ASP:O	3:3:214:SER:OG[12_555]	1.79	0.41
2:2:46:ASP:CB	2:2:202:ILE:C[12_555]	1.79	0.41
1:1:49:ASP:CG	1:1:220:ILE:CD1[12_555]	1.79	0.41
2:2:59:SER:O	2:2:99:HIS:ND1[2_555]	1.79	0.41
3:3:69:THR:N	4:4:28:ASN:O[12_555]	1.79	0.41
3:3:19:MET:CE	3:3:86:LYS:N[12_555]	1.79	0.41
1:1:246:THR:OG1	3:3:46:MET:C[12_555]	1.79	0.41
2:2:248:PRO:CD	2:2:256:ALA:CB[2_555]	1.79	0.41
1:1:76:CYS:N	3:3:218:ASP:CB[12_555]	1.79	0.41
1:1:53:THR:N	1:1:237:THR:O[12_555]	1.79	0.41
2:2:63:PHE:CA	2:2:255:GLY:CA[2_555]	1.79	0.41
1:1:178:PRO:O	3:3:151:THR:CA[12_555]	1.79	0.41
1:1:48:GLU:OE2	1:1:78:HIS:N[12_555]	1.79	0.41
1:1:176:GLY:C	3:3:150:GLY:N[12_555]	1.80	0.40
3:3:53:ILE:N	4:4:39:GLY:N[12_555]	1.80	0.40
2:2:11:ASP:OD2	2:2:26:ASP:C[11_555]	1.80	0.40
1:1:32:PRO:CB	1:1:147:TYR:CB[12_555]	1.80	0.40
3:3:26:PRO:N	3:3:160:GLN:C[12_555]	1.80	0.40
3:3:23:CYS:N	3:3:117:PHE:O[12_555]	1.80	0.40

*Continued on next page...*

*Continued from previous page...*

Atom-1	Atom-2	Interatomic distance (Å)	Clash overlap (Å)
2:2:18:ARG:CG	2:2:51:ASN:CG[2_555]	1.80	0.40
2:2:38:TRP:N	2:2:209:VAL:O[12_555]	1.80	0.40
1:1:33:LEU:CG	1:1:182:PHE:CZ[12_555]	1.80	0.40
2:2:40:HIS:N	2:2:103:ARG:NH2[12_555]	1.80	0.40
1:1:42:THR:CG2	1:1:121:PHE:O[12_555]	1.80	0.40
1:1:240:TYR:CB	3:3:112:SER:CA[12_555]	1.80	0.40
1:1:116:PHE:CZ	3:3:42:ASN:O[12_555]	1.80	0.40
1:1:63:ASP:CA	1:1:111:ARG:NH2[12_555]	1.80	0.40
1:1:35:ASP:OD2	1:1:187:LEU:CD2[12_555]	1.80	0.40
2:2:52:LYS:CD	2:2:252:GLU:OE2[10_555]	1.80	0.40
3:3:67:MET:CE	4:4:27:PHE:CD2[12_555]	1.80	0.40
1:1:177:GLN:CD	3:3:148:MET:CA[12_555]	1.80	0.40
2:2:46:ASP:OD1	2:2:203:VAL:CA[12_555]	1.80	0.40
3:3:13:PHE:CB	3:3:133:TYR:CE2[12_555]	1.80	0.40
1:1:10:VAL:CG2	1:1:277:ALA:O[12_555]	1.80	0.40
1:1:177:GLN:NE2	3:3:148:MET:SD[12_555]	1.80	0.40
2:2:55:GLN:CD	2:2:57:ASP:OD2[3_555]	1.80	0.40
2:2:41:TYR:CA	2:2:250:CYS:CB[12_555]	1.80	0.40
3:3:10:SER:CA	3:3:140:GLU:CA[12_555]	1.80	0.40
1:1:240:TYR:OH	3:3:169:TRP:CD1[12_555]	1.80	0.40
1:1:8:ASP:CB	1:1:256:ALA:O[12_555]	1.80	0.40
1:1:179:PHE:N	3:3:151:THR:CB[12_555]	1.80	0.40
1:1:22:GLU:OE1	1:1:81:ARG:CD[12_555]	1.80	0.40
2:2:90:GLY:C	2:2:98:TYR:CG[2_555]	1.80	0.40
2:2:89:MET:O	2:2:98:TYR:CE1[2_555]	1.80	0.40
1:1:179:PHE:N	3:3:151:THR:C[12_555]	1.80	0.40
2:2:29:ALA:CB	3:3:29:HIS:CG[12_555]	1.81	0.39
3:3:10:SER:OG	3:3:141:PRO:N[12_555]	1.81	0.39
1:1:250:CYS:CB	3:3:39:GLU:CB[12_555]	1.81	0.39
2:2:53:PRO:C	2:2:57:ASP:C[3_555]	1.81	0.39
2:2:38:TRP:CB	2:2:210:PRO:N[12_555]	1.81	0.39
1:1:113:PHE:CE2	3:3:48:GLN:CG[12_555]	1.81	0.39
1:1:46:GLN:CA	5:1:700:W91:CL1[12_555]	1.81	0.39
1:1:242:LYS:O	3:3:214:SER:C[12_555]	1.81	0.39
2:2:41:TYR:C	2:2:250:CYS:CB[12_555]	1.81	0.39
3:3:223:MET:CB	3:3:225:ARG:CG[12_555]	1.81	0.39
3:3:37:PRO:CD	3:3:37:PRO:CD[12_555]	1.81	0.39
2:2:45:GLN:O	2:2:201:LEU:O[12_555]	1.81	0.39
3:3:209:MET:CB	4:4:31:TYR:C[12_555]	1.81	0.39
2:2:202:ILE:N	3:3:32:LYS:NZ[12_555]	1.81	0.39
2:2:21:SER:N	2:2:101:LEU:CB[2_555]	1.81	0.39

*Continued on next page...*

*Continued from previous page...*

Atom-1	Atom-2	Interatomic distance (Å)	Clash overlap (Å)
3:3:57:ASN:O	4:4:26:TYR:CA[12_555]	1.81	0.39
3:3:26:PRO:O	3:3:160:GLN:CA[12_555]	1.81	0.39
3:3:97:THR:CG2	4:4:40:ALA:CA[12_555]	1.81	0.39
1:1:178:PRO:O	3:3:151:THR:O[12_555]	1.81	0.39
1:1:65:MET:CG	1:1:70:PHE:CZ[12_555]	1.81	0.39
1:1:17:VAL:CA	1:1:107:ALA:CA[12_555]	1.81	0.39
1:1:240:TYR:CG	3:3:112:SER:CA[12_555]	1.81	0.39
2:2:88:ASP:O	2:2:259:LYS:CA[2_555]	1.81	0.39
2:2:89:MET:CG	2:2:258:ALA:C[2_555]	1.81	0.39
1:1:5:ASN:ND2	2:2:173:LEU:CG[12_555]	1.81	0.39
3:3:68:TYR:N	4:4:28:ASN:N[12_555]	1.81	0.39
2:2:62:ARG:CB	2:2:254:SER:O[2_555]	1.81	0.39
3:3:57:ASN:C	4:4:26:TYR:C[12_555]	1.82	0.38
3:3:69:THR:O	4:4:29:ILE:N[12_555]	1.82	0.38
2:2:38:TRP:CA	2:2:210:PRO:CA[12_555]	1.82	0.38
1:1:115:LEU:CD2	3:3:42:ASN:OD1[12_555]	1.82	0.38
1:1:47:PRO:CA	1:1:239:ILE:CG1[12_555]	1.82	0.38
1:1:254:PRO:O	4:4:43:LEU:C[12_555]	1.82	0.38
3:3:37:PRO:C	3:3:37:PRO:O[12_555]	1.82	0.38
3:3:212:PHE:CD1	4:4:37:SER:C[12_555]	1.82	0.38
2:2:36:GLY:N	3:3:36:ILE:CD1[12_555]	1.82	0.38
3:3:118:MET:SD	4:4:35:ALA:N[12_555]	1.82	0.38
1:1:177:GLN:C	3:3:150:GLY:C[12_555]	1.82	0.38
1:1:179:PHE:N	3:3:151:THR:N[12_555]	1.82	0.38
2:2:38:TRP:CB	2:2:211:MET:N[12_555]	1.82	0.38
1:1:251:PRO:CG	3:3:40:VAL:O[12_555]	1.82	0.38
1:1:56:VAL:N	1:1:79:ILE:CD1[12_555]	1.82	0.38
2:2:64:TYR:CE2	2:2:256:ALA:C[2_555]	1.82	0.38
1:1:51:ILE:N	1:1:127:LEU:CG[12_555]	1.82	0.38
2:2:13:ILE:C	2:2:13:ILE:CB[11_555]	1.82	0.38
3:3:212:PHE:C	4:4:38:SER:O[12_555]	1.82	0.38
2:2:179:LEU:CB	4:4:42:ARG:NE[12_555]	1.82	0.38
2:2:17:THR:O	2:2:50:ILE:C[2_555]	1.82	0.38
3:3:223:MET:CA	3:3:225:ARG:CG[12_555]	1.82	0.38
3:3:70:VAL:CB	4:4:31:TYR:CA[12_555]	1.82	0.38
2:2:64:TYR:CZ	2:2:98:TYR:O[2_555]	1.82	0.38
1:1:62:ARG:NE	1:1:109:ILE:C[12_555]	1.82	0.38
3:3:15:THR:CG2	3:3:109:TRP:CZ2[12_555]	1.82	0.38
1:1:128:VAL:CB	3:3:168:PRO:CB[12_555]	1.82	0.38
2:2:53:PRO:C	2:2:58:THR:CA[3_555]	1.82	0.38
1:1:50:ALA:O	1:1:127:LEU:CD2[12_555]	1.82	0.38

*Continued on next page...*



*Continued from previous page...*

Atom-1	Atom-2	Interatomic distance (Å)	Clash overlap (Å)
3:3:6:ILE:CD1	3:3:142:THR:CB[12_555]	1.82	0.38
2:2:45:GLN:N	2:2:107:THR:CB[12_555]	1.83	0.37
1:1:240:TYR:CD2	3:3:112:SER:OG[12_555]	1.83	0.37
1:1:122:ASP:CA	3:3:50:ASP:OD2[12_555]	1.83	0.37
1:1:182:PHE:C	3:3:164:SER:CA[12_555]	1.83	0.37
1:1:24:HIS:ND1	1:1:82:ILE:CG2[12_555]	1.83	0.37
1:1:67:ILE:CB	3:3:46:MET:CG[12_555]	1.83	0.37
1:1:243:ALA:C	3:3:214:SER:CA[12_555]	1.83	0.37
1:1:249:TRP:CZ2	2:2:35:TYR:CE1[12_555]	1.83	0.37
2:2:62:ARG:NE	2:2:101:LEU:O[2_555]	1.83	0.37
1:1:71:LEU:CD1	3:3:45:GLU:CA[12_555]	1.83	0.37
1:1:41:HIS:CA	1:1:186:PHE:CD1[12_555]	1.83	0.37
1:1:115:LEU:CD1	3:3:42:ASN:OD1[12_555]	1.83	0.37
1:1:50:ALA:CB	1:1:127:LEU:CG[12_555]	1.83	0.37
1:1:28:SER:OG	1:1:155:PRO:CG[12_555]	1.83	0.37
1:1:125:ILE:C	3:3:166:VAL:CG2[12_555]	1.83	0.37
1:1:49:ASP:O	5:1:700:W91:C5A[12_555]	1.83	0.37
1:1:14:VAL:CB	1:1:256:ALA:N[12_555]	1.83	0.37
1:1:75:GLY:C	3:3:218:ASP:CA[12_555]	1.83	0.37
3:3:106:TYR:C	3:3:223:MET:CA[12_555]	1.83	0.37
2:2:32:VAL:CB	3:3:33:GLU:N[12_555]	1.83	0.37
1:1:9:GLU:CG	3:3:96:THR:CG2[12_555]	1.83	0.37
2:2:93:GLY:O	2:2:98:TYR:OH[2_555]	1.83	0.37
2:2:178:THR:OG1	4:4:44:ASP:OD1[12_555]	1.83	0.37
1:1:69:SER:N	3:3:102:ILE:CB[12_555]	1.83	0.37
1:1:73:ARG:NH2	3:3:103:ALA:N[12_555]	1.83	0.37
3:3:67:MET:CG	4:4:27:PHE:CG[12_555]	1.83	0.37
3:3:13:PHE:CD2	3:3:168:PRO:O[12_555]	1.83	0.37
2:2:90:GLY:CA	2:2:98:TYR:CD2[2_555]	1.83	0.37
3:3:56:ASN:CB	4:4:29:ILE:CD1[12_555]	1.83	0.37
2:2:42:LEU:O	2:2:249:MET:O[12_555]	1.84	0.36
1:1:21:LYS:CB	1:1:78:HIS:ND1[12_555]	1.84	0.36
2:2:203:VAL:CG2	3:3:35:SER:CB[12_555]	1.84	0.36
1:1:22:GLU:CB	1:1:81:ARG:CB[12_555]	1.84	0.36
1:1:246:THR:OG1	3:3:46:MET:CA[12_555]	1.84	0.36
1:1:27:THR:CG2	1:1:223:ARG:NE[12_555]	1.84	0.36
2:2:11:ASP:CB	2:2:26:ASP:CB[11_555]	1.84	0.36
3:3:23:CYS:CA	3:3:163:ILE:O[12_555]	1.84	0.36
1:1:126:THR:CA	3:3:166:VAL:O[12_555]	1.84	0.36
1:1:5:ASN:OD1	2:2:172:TRP:CZ3[12_555]	1.84	0.36
2:2:42:LEU:C	2:2:249:MET:O[12_555]	1.84	0.36

*Continued on next page...*

*Continued from previous page...*

Atom-1	Atom-2	Interatomic distance (Å)	Clash overlap (Å)
1:1:177:GLN:CG	3:3:148:MET:O[12_555]	1.84	0.36
1:1:44:ASN:CG	5:1:700:W91:C5[12_555]	1.84	0.36
2:2:178:THR:CB	4:4:44:ASP:N[12_555]	1.84	0.36
1:1:14:VAL:CB	1:1:256:ALA:CA[12_555]	1.84	0.36
1:1:126:THR:OG1	3:3:167:VAL:CA[12_555]	1.84	0.36
3:3:57:ASN:CB	4:4:26:TYR:O[12_555]	1.84	0.36
2:2:178:THR:OG1	4:4:44:ASP:OD2[12_555]	1.84	0.36
2:2:38:TRP:CG	2:2:210:PRO:CB[12_555]	1.84	0.36
3:3:16:THR:CA	3:3:89:ILE:CG2[12_555]	1.84	0.36
1:1:64:GLU:CG	3:3:102:ILE:O[12_555]	1.84	0.36
1:1:249:TRP:C	3:3:39:GLU:N[12_555]	1.84	0.36
2:2:17:THR:CB	2:2:49:ALA:C[2_555]	1.84	0.36
2:2:17:THR:CG2	2:2:49:ALA:O[2_555]	1.84	0.36
1:1:245:HIS:CE1	3:3:212:PHE:CD2[12_555]	1.84	0.36
2:2:29:ALA:CB	3:3:29:HIS:C[12_555]	1.84	0.36
2:2:46:ASP:C	2:2:202:ILE:CB[12_555]	1.84	0.36
1:1:7:ILE:N	1:1:276:THR:N[12_555]	1.84	0.36
1:1:244:LYS:CG	3:3:214:SER:N[12_555]	1.84	0.36
1:1:75:GLY:O	3:3:218:ASP:CG[12_555]	1.84	0.36
1:1:177:GLN:CD	3:3:148:MET:C[12_555]	1.84	0.36
1:1:240:TYR:CD2	3:3:169:TRP:N[12_555]	1.84	0.36
1:1:55:TYR:CA	1:1:81:ARG:NH2[12_555]	1.84	0.36
1:1:180:PRO:C	3:3:165:LEU:CD1[12_555]	1.84	0.36
3:3:11:GLY:O	3:3:135:PRO:N[12_555]	1.85	0.35
1:1:51:ILE:CG1	1:1:237:THR:OG1[12_555]	1.85	0.35
1:1:17:VAL:O	1:1:106:MET:C[12_555]	1.85	0.35
2:2:44:PRO:CB	2:2:247:SER:CA[12_555]	1.85	0.35
2:2:194:ARG:CZ	3:3:27:TRP:CZ2[12_555]	1.85	0.35
2:2:91:ILE:CG2	2:2:95:ASN:OD1[2_555]	1.85	0.35
1:1:5:ASN:C	1:1:276:THR:CA[12_555]	1.85	0.35
1:1:126:THR:CA	3:3:166:VAL:CG1[12_555]	1.85	0.35
3:3:68:TYR:CA	4:4:28:ASN:CA[12_555]	1.85	0.35
2:2:64:TYR:CG	2:2:257:ARG:N[2_555]	1.85	0.35
2:2:15:GLN:N	2:2:15:GLN:N[11_555]	1.85	0.35
1:1:182:PHE:O	3:3:115:PHE:O[12_555]	1.85	0.35
1:1:52:GLU:O	1:1:236:THR:C[12_555]	1.85	0.35
3:3:21:SER:O	3:3:117:PHE:CB[12_555]	1.85	0.35
3:3:54:PRO:CB	4:4:27:PHE:CD1[12_555]	1.85	0.35
2:2:194:ARG:NH2	3:3:27:TRP:CZ2[12_555]	1.85	0.35
1:1:240:TYR:CD1	3:3:111:GLY:C[12_555]	1.85	0.35
2:2:45:GLN:OE1	2:2:106:TYR:CG[12_555]	1.85	0.35

*Continued on next page...*

*Continued from previous page...*

Atom-1	Atom-2	Interatomic distance (Å)	Clash overlap (Å)
1:1:56:VAL:CG2	1:1:79:ILE:CD1[12_555]	1.85	0.35
1:1:21:LYS:O	1:1:79:ILE:N[12_555]	1.85	0.35
3:3:19:MET:CE	3:3:85:ILE:CG1[12_555]	1.85	0.35
1:1:44:ASN:ND2	5:1:700:W91:C1C[12_555]	1.85	0.35
2:2:39:PRO:CB	2:2:42:LEU:CD1[12_555]	1.85	0.35
2:2:32:VAL:CA	3:3:32:LYS:C[12_555]	1.85	0.35
3:3:107:THR:CG2	3:3:223:MET:SD[12_555]	1.85	0.35
2:2:31:ALA:C	3:3:31:THR:OG1[12_555]	1.85	0.35
1:1:62:ARG:C	3:3:105:TYR:CZ[12_555]	1.85	0.35
1:1:244:LYS:CA	3:3:213:VAL:O[12_555]	1.85	0.35
2:2:182:ASN:ND2	4:4:42:ARG:CA[12_555]	1.85	0.35
1:1:62:ARG:CB	1:1:112:LYS:N[12_555]	1.85	0.35
3:3:37:PRO:N	3:3:37:PRO:O[12_555]	1.85	0.35
3:3:17:ASP:CB	3:3:87:VAL:CA[12_555]	1.85	0.35
1:1:47:PRO:CB	1:1:239:ILE:CB[12_555]	1.85	0.35
1:1:74:SER:CB	3:3:113:LEU:N[12_555]	1.86	0.34
1:1:63:ASP:OD2	1:1:111:ARG:NH1[12_555]	1.86	0.34
1:1:53:THR:CG2	1:1:80:SER:CA[12_555]	1.86	0.34
1:1:68:GLU:CA	3:3:98:LEU:O[12_555]	1.86	0.34
3:3:36:ILE:CG2	3:3:38:GLY:N[12_555]	1.86	0.34
1:1:254:PRO:CB	4:4:43:LEU:CG[12_555]	1.86	0.34
3:3:18:ASP:CB	3:3:94:LEU:CB[12_555]	1.86	0.34
1:1:246:THR:C	2:2:185:ILE:CD1[12_555]	1.86	0.34
1:1:103:LEU:CD2	3:3:217:LYS:CG[12_555]	1.86	0.34
1:1:13:GLU:N	3:3:230:HIS:CA[12_555]	1.86	0.34
1:1:64:GLU:C	3:3:105:TYR:CG[12_555]	1.86	0.34
1:1:63:ASP:OD1	1:1:111:ARG:NH2[12_555]	1.86	0.34
3:3:67:MET:CA	4:4:28:ASN:N[12_555]	1.86	0.34
1:1:65:MET:CA	1:1:70:PHE:CZ[12_555]	1.86	0.34
1:1:244:LYS:CE	3:3:212:PHE:CA[12_555]	1.86	0.34
1:1:183:SER:CB	3:3:116:SER:N[12_555]	1.86	0.34
1:1:68:GLU:N	3:3:102:ILE:CD1[12_555]	1.86	0.34
2:2:13:ILE:O	2:2:13:ILE:CB[11_555]	1.86	0.34
1:1:179:PHE:C	3:3:151:THR:C[12_555]	1.86	0.34
2:2:55:GLN:NE2	2:2:57:ASP:OD2[3_555]	1.86	0.34
1:1:63:ASP:N	3:3:105:TYR:OH[12_555]	1.86	0.34
1:1:64:GLU:CB	3:3:104:SER:C[12_555]	1.86	0.34
2:2:45:GLN:CB	2:2:107:THR:C[12_555]	1.86	0.34
1:1:64:GLU:OE2	3:3:103:ALA:O[12_555]	1.86	0.34
2:2:42:LEU:C	2:2:249:MET:CA[12_555]	1.86	0.34
2:2:41:TYR:CE1	2:2:55:GLN:OE1[12_555]	1.87	0.33

*Continued on next page...*

*Continued from previous page...*

Atom-1	Atom-2	Interatomic distance (Å)	Clash overlap (Å)
3:3:16:THR:CB	3:3:89:ILE:CD1[12_555]	1.87	0.33
1:1:183:SER:C	3:3:164:SER:OG[12_555]	1.87	0.33
1:1:72:GLY:C	3:3:99:ILE:CG1[12_555]	1.87	0.33
1:1:22:GLU:C	1:1:81:ARG:N[12_555]	1.87	0.33
1:1:41:HIS:O	1:1:186:PHE:CB[12_555]	1.87	0.33
1:1:123:SER:O	3:3:114:ARG:CG[12_555]	1.87	0.33
1:1:113:PHE:CE1	3:3:44:ILE:CG1[12_555]	1.87	0.33
2:2:89:MET:CB	2:2:258:ALA:O[2_555]	1.87	0.33
3:3:14:MET:CA	3:3:186:ALA:CB[12_555]	1.87	0.33
1:1:12:ASN:ND2	3:3:229:LEU:CD2[12_555]	1.87	0.33
1:1:121:PHE:CB	3:3:48:GLN:O[12_555]	1.87	0.33
1:1:6:TYR:C	1:1:276:THR:CA[12_555]	1.87	0.33
3:3:65:VAL:O	4:4:28:ASN:ND2[12_555]	1.87	0.33
1:1:64:GLU:CB	3:3:105:TYR:N[12_555]	1.87	0.33
1:1:181:ARG:CB	3:3:165:LEU:CD1[12_555]	1.87	0.33
1:1:62:ARG:N	1:1:111:ARG:CG[12_555]	1.87	0.33
3:3:67:MET:CA	4:4:28:ASN:CB[12_555]	1.87	0.33
2:2:60:SER:O	2:2:99:HIS:NE2[2_555]	1.87	0.33
2:2:88:ASP:C	2:2:258:ALA:O[2_555]	1.87	0.33
1:1:109:ILE:CD1	3:3:216:CYS:O[12_555]	1.87	0.33
2:2:248:PRO:CG	2:2:256:ALA:CB[2_555]	1.87	0.33
2:2:29:ALA:C	3:3:29:HIS:O[12_555]	1.87	0.33
3:3:18:ASP:N	3:3:94:LEU:CD2[12_555]	1.87	0.33
1:1:177:GLN:CD	3:3:148:MET:SD[12_555]	1.87	0.33
2:2:178:THR:CG2	4:4:44:ASP:O[12_555]	1.87	0.33
2:2:44:PRO:CG	2:2:247:SER:CB[12_555]	1.88	0.32
2:2:201:LEU:C	3:3:32:LYS:CD[12_555]	1.88	0.32
1:1:177:GLN:CG	3:3:148:MET:CB[12_555]	1.88	0.32
2:2:54:THR:OG1	2:2:56:PRO:CB[3_555]	1.88	0.32
1:1:44:ASN:O	5:1:700:W91:C3C[12_555]	1.88	0.32
1:1:240:TYR:OH	3:3:169:TRP:CB[12_555]	1.88	0.32
1:1:16:VAL:C	1:1:107:ALA:CA[12_555]	1.88	0.32
1:1:113:PHE:CA	3:3:44:ILE:CG2[12_555]	1.88	0.32
3:3:17:ASP:OD2	3:3:87:VAL:CG1[12_555]	1.88	0.32
3:3:26:PRO:CA	3:3:160:GLN:O[12_555]	1.88	0.32
3:3:106:TYR:CB	3:3:224:ALA:C[12_555]	1.88	0.32
3:3:212:PHE:CE1	4:4:36:ALA:C[12_555]	1.88	0.32
1:1:128:VAL:CG2	3:3:168:PRO:CA[12_555]	1.88	0.32
1:1:27:THR:OG1	1:1:223:ARG:NH1[12_555]	1.88	0.32
1:1:244:LYS:CE	3:3:212:PHE:CB[12_555]	1.88	0.32
1:1:116:PHE:CD1	3:3:41:LYS:N[12_555]	1.88	0.32

*Continued on next page...*

*Continued from previous page...*

Atom-1	Atom-2	Interatomic distance (Å)	Clash overlap (Å)
3:3:119:PHE:CA	4:4:33:LYS:CG[12_555]	1.88	0.32
3:3:16:THR:C	3:3:89:ILE:CB[12_555]	1.88	0.32
3:3:161:SER:OG	4:4:34:ASP:OD1[12_555]	1.88	0.32
3:3:212:PHE:CD2	4:4:35:ALA:O[12_555]	1.88	0.32
3:3:209:MET:CB	4:4:31:TYR:O[12_555]	1.88	0.32
3:3:23:CYS:C	3:3:162:THR:O[12_555]	1.88	0.32
1:1:179:PHE:O	3:3:151:THR:O[12_555]	1.88	0.32
1:1:178:PRO:CA	3:3:150:GLY:C[12_555]	1.88	0.32
1:1:115:LEU:CB	3:3:42:ASN:CG[12_555]	1.88	0.32
2:2:90:GLY:CA	2:2:98:TYR:CA[2_555]	1.88	0.32
2:2:89:MET:CG	2:2:257:ARG:O[2_555]	1.88	0.32
1:1:55:TYR:CB	1:1:81:ARG:CZ[12_555]	1.88	0.32
1:1:126:THR:N	3:3:166:VAL:CG2[12_555]	1.88	0.32
1:1:64:GLU:CD	3:3:104:SER:O[12_555]	1.88	0.32
1:1:15:LEU:CA	1:1:111:ARG:CD[12_555]	1.89	0.31
1:1:25:HIS:CB	1:1:223:ARG:CA[12_555]	1.89	0.31
1:1:35:ASP:OD1	1:1:185:PRO:CG[12_555]	1.89	0.31
3:3:67:MET:CB	4:4:28:ASN:OD1[12_555]	1.89	0.31
1:1:47:PRO:C	1:1:239:ILE:CD1[12_555]	1.89	0.31
3:3:222:ARG:CB	3:3:225:ARG:O[12_555]	1.89	0.31
1:1:124:GLU:C	3:3:114:ARG:N[12_555]	1.89	0.31
1:1:7:ILE:CB	1:1:275:THR:CG2[12_555]	1.89	0.31
1:1:116:PHE:CE2	3:3:42:ASN:C[12_555]	1.89	0.31
3:3:70:VAL:N	4:4:30:ASN:N[12_555]	1.89	0.31
3:3:19:MET:CE	3:3:85:ILE:CA[12_555]	1.89	0.31
2:2:90:GLY:CA	2:2:98:TYR:N[2_555]	1.89	0.31
2:2:46:ASP:CG	2:2:202:ILE:C[12_555]	1.89	0.31
2:2:44:PRO:CG	2:2:248:PRO:N[12_555]	1.89	0.31
3:3:27:TRP:CE3	3:3:158:GLY:O[12_555]	1.89	0.31
3:3:68:TYR:N	4:4:28:ASN:C[12_555]	1.89	0.31
1:1:32:PRO:CG	1:1:147:TYR:CB[12_555]	1.90	0.30
3:3:22:PRO:C	3:3:163:ILE:CG2[12_555]	1.90	0.30
1:1:26:THR:C	1:1:163:TRP:CZ3[12_555]	1.90	0.30
2:2:39:PRO:CA	2:2:103:ARG:NH2[12_555]	1.90	0.30
3:3:211:CYS:O	4:4:39:GLY:N[12_555]	1.90	0.30
3:3:22:PRO:CD	3:3:117:PHE:CD2[12_555]	1.90	0.30
1:1:247:LYS:NZ	2:2:186:PHE:N[12_555]	1.90	0.30
1:1:28:SER:N	1:1:163:TRP:CE3[12_555]	1.90	0.30
1:1:62:ARG:N	3:3:105:TYR:OH[12_555]	1.90	0.30
1:1:241:HIS:O	3:3:216:CYS:CA[12_555]	1.90	0.30
1:1:68:GLU:CB	3:3:98:LEU:O[12_555]	1.90	0.30

*Continued on next page...*

*Continued from previous page...*

Atom-1	Atom-2	Interatomic distance (Å)	Clash overlap (Å)
3:3:209:MET:SD	4:4:32:PHE:CG[12_555]	1.90	0.30
1:1:27:THR:C	1:1:163:TRP:CG[12_555]	1.90	0.30
1:1:43:SER:CB	1:1:184:ILE:CB[12_555]	1.90	0.30
1:1:249:TRP:CZ2	2:2:35:TYR:CD1[12_555]	1.90	0.30
1:1:177:GLN:CD	3:3:148:MET:CG[12_555]	1.90	0.30
3:3:68:TYR:C	4:4:30:ASN:ND2[12_555]	1.90	0.30
3:3:21:SER:C	3:3:117:PHE:CE2[12_555]	1.90	0.30
3:3:222:ARG:C	3:3:225:ARG:CB[12_555]	1.90	0.30
3:3:27:TRP:CE3	3:3:159:LEU:C[12_555]	1.90	0.30
1:1:191:SER:OG	2:2:33:VAL:C[12_555]	1.90	0.30
1:1:64:GLU:OE2	3:3:104:SER:C[12_555]	1.90	0.30
1:1:240:TYR:CE1	3:3:112:SER:N[12_555]	1.90	0.30
3:3:212:PHE:CE1	4:4:36:ALA:N[12_555]	1.90	0.30
1:1:251:PRO:O	3:3:39:GLU:OE1[12_555]	1.90	0.30
2:2:62:ARG:CG	2:2:255:GLY:N[2_555]	1.90	0.30
3:3:51:THR:CB	4:4:41:SER:N[12_555]	1.90	0.30
1:1:251:PRO:CD	3:3:40:VAL:O[12_555]	1.90	0.30
3:3:17:ASP:N	3:3:87:VAL:O[12_555]	1.90	0.30
1:1:191:SER:OG	2:2:32:VAL:C[12_555]	1.90	0.30
1:1:48:GLU:CG	1:1:78:HIS:CB[12_555]	1.90	0.30
1:1:51:ILE:CG2	1:1:127:LEU:C[12_555]	1.90	0.30
1:1:69:SER:CB	3:3:99:ILE:O[12_555]	1.90	0.30
3:3:11:GLY:O	3:3:134:THR:O[12_555]	1.90	0.30
3:3:22:PRO:CB	3:3:163:ILE:CG2[12_555]	1.90	0.30
3:3:13:PHE:N	3:3:133:TYR:CE1[12_555]	1.90	0.30
1:1:191:SER:CB	2:2:33:VAL:C[12_555]	1.91	0.29
1:1:126:THR:CG2	3:3:166:VAL:O[12_555]	1.91	0.29
1:1:75:GLY:N	3:3:112:SER:O[12_555]	1.91	0.29
1:1:27:THR:C	1:1:163:TRP:CE3[12_555]	1.91	0.29
1:1:54:ARG:O	1:1:79:ILE:O[12_555]	1.91	0.29
1:1:26:THR:N	1:1:222:SER:C[12_555]	1.91	0.29
1:1:245:HIS:CA	3:3:51:THR:N[12_555]	1.91	0.29
3:3:119:PHE:N	4:4:34:ASP:N[12_555]	1.91	0.29
2:2:62:ARG:O	2:2:255:GLY:CA[2_555]	1.91	0.29
1:1:5:ASN:CB	2:2:172:TRP:CH2[12_555]	1.91	0.29
3:3:220:CYS:O	3:3:226:ASP:OD1[12_555]	1.91	0.29
3:3:18:ASP:OD2	3:3:97:THR:CG2[12_555]	1.91	0.29
1:1:5:ASN:ND2	2:2:173:LEU:CD2[12_555]	1.91	0.29
1:1:60:GLN:O	1:1:108:GLN:N[12_555]	1.91	0.29
3:3:9:GLY:O	3:3:188:TYR:CG[12_555]	1.91	0.29
3:3:118:MET:CB	4:4:34:ASP:N[12_555]	1.91	0.29

*Continued on next page...*

*Continued from previous page...*

Atom-1	Atom-2	Interatomic distance (Å)	Clash overlap (Å)
3:3:69:THR:N	4:4:28:ASN:C[12_555]	1.91	0.29
2:2:201:LEU:N	3:3:32:LYS:CE[12_555]	1.91	0.29
2:2:38:TRP:CH2	2:2:48:THR:CB[12_555]	1.91	0.29
2:2:60:SER:CA	2:2:99:HIS:NE2[2_555]	1.91	0.29
3:3:21:SER:OG	3:3:115:PHE:CA[12_555]	1.91	0.29
1:1:67:ILE:CG2	3:3:46:MET:SD[12_555]	1.91	0.29
1:1:52:GLU:CB	1:1:237:THR:CG2[12_555]	1.91	0.29
3:3:12:GLN:N	3:3:134:THR:C[12_555]	1.91	0.29
1:1:243:ALA:CB	3:3:47:CYS:O[12_555]	1.92	0.28
1:1:115:LEU:C	3:3:41:LYS:C[12_555]	1.92	0.28
3:3:58:VAL:CG2	4:4:26:TYR:CZ[12_555]	1.92	0.28
3:3:20:GLN:OE1	3:3:55:VAL:CG1[12_555]	1.92	0.28
1:1:246:THR:OG1	3:3:46:MET:O[12_555]	1.92	0.28
1:1:12:ASN:CB	3:3:229:LEU:O[12_555]	1.92	0.28
2:2:21:SER:CB	2:2:101:LEU:CG[2_555]	1.92	0.28
3:3:19:MET:SD	3:3:85:ILE:CD1[12_555]	1.92	0.28
3:3:6:ILE:CG2	3:3:140:GLU:C[12_555]	1.92	0.28
2:2:36:GLY:CA	2:2:208:ALA:CB[12_555]	1.92	0.28
1:1:24:HIS:CD2	1:1:81:ARG:O[12_555]	1.92	0.28
3:3:52:LEU:CD2	4:4:38:SER:CB[12_555]	1.92	0.28
3:3:67:MET:C	4:4:28:ASN:CB[12_555]	1.92	0.28
1:1:21:LYS:O	1:1:80:SER:N[12_555]	1.92	0.28
3:3:6:ILE:CG1	3:3:141:PRO:C[12_555]	1.92	0.28
2:2:203:VAL:CG2	3:3:35:SER:CA[12_555]	1.92	0.28
3:3:65:VAL:O	4:4:28:ASN:OD1[12_555]	1.92	0.28
1:1:35:ASP:CG	3:3:25:LEU:CD1[12_555]	1.92	0.28
2:2:64:TYR:CD2	2:2:256:ALA:O[2_555]	1.92	0.28
2:2:41:TYR:CD2	2:2:41:TYR:CE1[12_555]	1.92	0.28
1:1:9:GLU:CA	1:1:277:ALA:N[12_555]	1.92	0.28
2:2:220:TRP:NE1	3:3:35:SER:OG[12_555]	1.92	0.28
1:1:71:LEU:CG	3:3:44:ILE:CA[12_555]	1.92	0.28
2:2:202:ILE:O	3:3:34:ILE:CG2[12_555]	1.92	0.28
2:2:34:GLY:C	3:3:34:ILE:O[12_555]	1.92	0.28
1:1:124:GLU:O	3:3:113:LEU:O[12_555]	1.92	0.28
3:3:69:THR:O	4:4:29:ILE:CB[12_555]	1.92	0.28
2:2:182:ASN:CG	4:4:42:ARG:C[12_555]	1.92	0.28
3:3:14:MET:SD	3:3:88:ASP:N[12_555]	1.92	0.28
3:3:106:TYR:CE2	3:3:106:TYR:OH[12_555]	1.92	0.28
1:1:177:GLN:CG	3:3:148:MET:SD[12_555]	1.92	0.28
1:1:252:ARG:N	3:3:41:LYS:CB[12_555]	1.92	0.28
1:1:126:THR:N	3:3:166:VAL:C[12_555]	1.93	0.27

*Continued on next page...*

*Continued from previous page...*

Atom-1	Atom-2	Interatomic distance (Å)	Clash overlap (Å)
1:1:124:GLU:CA	3:3:115:PHE:N[12_555]	1.93	0.27
1:1:6:TYR:CA	1:1:276:THR:CG2[12_555]	1.93	0.27
2:2:20:ASP:OD2	2:2:103:ARG:CA[2_555]	1.93	0.27
1:1:49:ASP:OD2	5:1:700:W91:C5B[12_555]	1.93	0.27
1:1:30:SER:OG	1:1:147:TYR:O[12_555]	1.93	0.27
1:1:53:THR:N	1:1:237:THR:CG2[12_555]	1.93	0.27
1:1:44:ASN:OD1	5:1:700:W91:C2C[12_555]	1.93	0.27
2:2:43:THR:OG1	2:2:106:TYR:CB[12_555]	1.93	0.27
1:1:27:THR:C	1:1:163:TRP:CD2[12_555]	1.93	0.27
1:1:123:SER:N	3:3:50:ASP:OD2[12_555]	1.93	0.27
3:3:119:PHE:CA	4:4:33:LYS:CA[12_555]	1.93	0.27
3:3:70:VAL:N	4:4:29:ILE:C[12_555]	1.93	0.27
1:1:112:LYS:C	3:3:42:ASN:ND2[12_555]	1.93	0.27
1:1:53:THR:CB	1:1:237:THR:C[12_555]	1.93	0.27
1:1:183:SER:CA	3:3:164:SER:CA[12_555]	1.93	0.27
1:1:62:ARG:NE	1:1:109:ILE:O[12_555]	1.93	0.27
3:3:22:PRO:C	3:3:163:ILE:O[12_555]	1.93	0.27
1:1:242:LYS:NZ	3:3:213:VAL:CG2[12_555]	1.93	0.27
3:3:16:THR:O	3:3:89:ILE:CB[12_555]	1.93	0.27
1:1:73:ARG:NE	3:3:103:ALA:CB[12_555]	1.93	0.27
1:1:39:THR:CB	3:3:30:PRO:CB[12_555]	1.93	0.27
1:1:33:LEU:CD2	1:1:182:PHE:CE2[12_555]	1.93	0.27
2:2:53:PRO:CB	2:2:58:THR:CB[3_555]	1.93	0.27
2:2:46:ASP:CA	2:2:202:ILE:CG2[12_555]	1.93	0.27
2:2:179:LEU:C	4:4:42:ARG:NH1[12_555]	1.93	0.27
1:1:45:VAL:CG2	5:1:700:W91:C3B[12_555]	1.93	0.27
1:1:181:ARG:C	3:3:165:LEU:CD1[12_555]	1.93	0.27
3:3:26:PRO:C	3:3:161:SER:CB[12_555]	1.93	0.27
1:1:244:LYS:C	3:3:51:THR:N[12_555]	1.93	0.27
1:1:73:ARG:CB	3:3:219:PHE:CE2[12_555]	1.93	0.27
1:1:27:THR:OG1	1:1:223:ARG:CZ[12_555]	1.93	0.27
2:2:35:TYR:C	3:3:36:ILE:CG1[12_555]	1.94	0.26
1:1:183:SER:CA	3:3:164:SER:CB[12_555]	1.94	0.26
2:2:20:ASP:CA	2:2:211:MET:CB[2_555]	1.94	0.26
1:1:41:HIS:NE2	1:1:186:PHE:CE1[12_555]	1.94	0.26
1:1:183:SER:N	3:3:164:SER:C[12_555]	1.94	0.26
3:3:209:MET:O	4:4:30:ASN:CA[12_555]	1.94	0.26
2:2:64:TYR:CG	2:2:257:ARG:CG[2_555]	1.94	0.26
3:3:24:ALA:O	3:3:162:THR:C[12_555]	1.94	0.26
3:3:209:MET:CA	4:4:32:PHE:CA[12_555]	1.94	0.26
2:2:52:LYS:NZ	2:2:252:GLU:OE2[10_555]	1.94	0.26

*Continued on next page...*



*Continued from previous page...*

Atom-1	Atom-2	Interatomic distance (Å)	Clash overlap (Å)
1:1:41:HIS:CB	1:1:186:PHE:O[12_555]	1.94	0.26
1:1:60:GLN:CB	1:1:108:GLN:NE2[12_555]	1.94	0.26
3:3:16:THR:O	3:3:88:ASP:C[12_555]	1.94	0.26
3:3:116:SER:O	4:4:37:SER:OG[12_555]	1.94	0.26
1:1:12:ASN:CB	3:3:229:LEU:N[12_555]	1.94	0.26
2:2:32:VAL:C	3:3:32:LYS:O[12_555]	1.94	0.26
1:1:44:ASN:CB	5:1:700:W91:C1C[12_555]	1.94	0.26
1:1:182:PHE:CD1	3:3:164:SER:CB[12_555]	1.94	0.26
1:1:68:GLU:CD	3:3:98:LEU:CB[12_555]	1.94	0.26
3:3:52:LEU:C	4:4:39:GLY:O[12_555]	1.94	0.26
1:1:121:PHE:CB	3:3:49:VAL:CA[12_555]	1.94	0.26
1:1:27:THR:CA	1:1:163:TRP:CE3[12_555]	1.94	0.26
1:1:240:TYR:CE2	3:3:169:TRP:N[12_555]	1.94	0.26
2:2:40:HIS:CE1	2:2:205:TYR:CB[12_555]	1.94	0.26
2:2:20:ASP:C	2:2:101:LEU:CB[2_555]	1.94	0.26
1:1:71:LEU:CD1	3:3:45:GLU:C[12_555]	1.95	0.25
1:1:52:GLU:O	1:1:237:THR:CB[12_555]	1.95	0.25
2:2:173:LEU:CD2	4:4:42:ARG:NH2[12_555]	1.95	0.25
3:3:22:PRO:O	3:3:163:ILE:CG2[12_555]	1.95	0.25
1:1:5:ASN:CG	2:2:173:LEU:CD2[12_555]	1.95	0.25
1:1:12:ASN:CA	3:3:229:LEU:CA[12_555]	1.95	0.25
3:3:223:MET:CA	3:3:225:ARG:NE[12_555]	1.95	0.25
1:1:240:TYR:O	3:3:216:CYS:SG[12_555]	1.95	0.25
2:2:58:THR:O	2:2:253:PHE:CA[2_555]	1.95	0.25
1:1:35:ASP:O	3:3:25:LEU:CB[12_555]	1.95	0.25
2:2:32:VAL:CG2	3:3:32:LYS:O[12_555]	1.95	0.25
3:3:209:MET:CA	4:4:32:PHE:O[12_555]	1.95	0.25
3:3:212:PHE:CA	4:4:38:SER:N[12_555]	1.95	0.25
2:2:45:GLN:CB	2:2:107:THR:CA[12_555]	1.95	0.25
2:2:58:THR:CG2	2:2:252:GLU:CA[2_555]	1.95	0.25
3:3:58:VAL:N	4:4:26:TYR:CB[12_555]	1.95	0.25
1:1:43:SER:OG	1:1:184:ILE:CB[12_555]	1.95	0.25
3:3:14:MET:O	3:3:87:VAL:CG1[12_555]	1.95	0.25
1:1:41:HIS:CB	1:1:186:PHE:CB[12_555]	1.95	0.25
2:2:35:TYR:CA	3:3:36:ILE:CG1[12_555]	1.95	0.25
1:1:240:TYR:CD1	3:3:112:SER:OG[12_555]	1.95	0.25
1:1:25:HIS:O	1:1:223:ARG:CA[12_555]	1.95	0.25
1:1:69:SER:N	3:3:98:LEU:O[12_555]	1.95	0.25
3:3:119:PHE:CB	4:4:33:LYS:CB[12_555]	1.95	0.25
1:1:125:ILE:C	3:3:166:VAL:N[12_555]	1.95	0.25
2:2:45:GLN:CA	2:2:107:THR:CB[12_555]	1.95	0.25

*Continued on next page...*

*Continued from previous page...*

Atom-1	Atom-2	Interatomic distance (Å)	Clash overlap (Å)
1:1:51:ILE:CG2	1:1:127:LEU:CA[12_555]	1.95	0.25
1:1:16:VAL:CB	3:3:230:HIS:NE2[12_555]	1.96	0.24
1:1:74:SER:O	3:3:111:GLY:C[12_555]	1.96	0.24
1:1:178:PRO:CD	3:3:147:ALA:C[12_555]	1.96	0.24
2:2:15:GLN:O	2:2:50:ILE:CD1[2_555]	1.96	0.24
3:3:16:THR:CA	3:3:89:ILE:CG1[12_555]	1.96	0.24
2:2:179:LEU:CG	4:4:42:ARG:CD[12_555]	1.96	0.24
2:2:32:VAL:CG2	3:3:32:LYS:C[12_555]	1.96	0.24
1:1:64:GLU:CG	3:3:105:TYR:CA[12_555]	1.96	0.24
1:1:6:TYR:N	1:1:276:THR:CB[12_555]	1.96	0.24
1:1:23:SER:CA	1:1:80:SER:CB[12_555]	1.96	0.24
1:1:18:PRO:CD	1:1:106:MET:C[12_555]	1.96	0.24
3:3:56:ASN:CG	4:4:29:ILE:CG2[12_555]	1.96	0.24
1:1:245:HIS:N	3:3:49:VAL:O[12_555]	1.96	0.24
3:3:23:CYS:SG	3:3:162:THR:OG1[12_555]	1.96	0.24
1:1:65:MET:CE	1:1:112:LYS:CD[12_555]	1.96	0.24
1:1:73:ARG:CG	3:3:219:PHE:CE2[12_555]	1.96	0.24
1:1:241:HIS:CA	3:3:216:CYS:CA[12_555]	1.96	0.24
3:3:212:PHE:CA	4:4:38:SER:C[12_555]	1.96	0.24
1:1:124:GLU:CA	3:3:114:ARG:CG[12_555]	1.96	0.24
1:1:21:LYS:N	1:1:79:ILE:N[12_555]	1.96	0.24
3:3:119:PHE:N	4:4:33:LYS:CB[12_555]	1.96	0.24
1:1:17:VAL:CG1	1:1:108:GLN:CB[12_555]	1.96	0.24
1:1:244:LYS:CD	3:3:212:PHE:C[12_555]	1.96	0.24
1:1:53:THR:CA	1:1:237:THR:CA[12_555]	1.96	0.24
3:3:6:ILE:CB	3:3:142:THR:N[12_555]	1.96	0.24
2:2:11:ASP:N	2:2:26:ASP:OD1[11_555]	1.96	0.24
2:2:34:GLY:N	3:3:34:ILE:C[12_555]	1.96	0.24
2:2:194:ARG:CZ	3:3:27:TRP:NE1[12_555]	1.96	0.24
1:1:242:LYS:C	3:3:215:ALA:O[12_555]	1.96	0.24
1:1:19:ASN:CB	1:1:106:MET:SD[12_555]	1.96	0.24
2:2:32:VAL:CG2	3:3:32:LYS:N[12_555]	1.96	0.24
2:2:17:THR:O	2:2:49:ALA:C[2_555]	1.96	0.24
3:3:21:SER:O	3:3:117:PHE:CD2[12_555]	1.97	0.23
1:1:180:PRO:O	3:3:166:VAL:O[12_555]	1.97	0.23
1:1:126:THR:CA	3:3:166:VAL:CB[12_555]	1.97	0.23
2:2:55:GLN:N	2:2:57:ASP:CA[3_555]	1.97	0.23
1:1:42:THR:CG2	1:1:121:PHE:C[12_555]	1.97	0.23
3:3:106:TYR:O	3:3:223:MET:CA[12_555]	1.97	0.23
1:1:20:ILE:C	1:1:79:ILE:N[12_555]	1.97	0.23
1:1:113:PHE:CZ	3:3:48:GLN:NE2[12_555]	1.97	0.23

*Continued on next page...*

*Continued from previous page...*

Atom-1	Atom-2	Interatomic distance (Å)	Clash overlap (Å)
1:1:75:GLY:C	3:3:218:ASP:OD1[12_555]	1.97	0.23
3:3:37:PRO:N	3:3:37:PRO:CB[12_555]	1.97	0.23
2:2:53:PRO:CA	2:2:58:THR:CA[3_555]	1.97	0.23
1:1:176:GLY:O	3:3:150:GLY:CA[12_555]	1.97	0.23
1:1:74:SER:OG	3:3:113:LEU:CG[12_555]	1.97	0.23
2:2:11:ASP:C	2:2:13:ILE:CD1[11_555]	1.97	0.23
1:1:47:PRO:CB	1:1:240:TYR:N[12_555]	1.97	0.23
1:1:67:ILE:CB	3:3:46:MET:CB[12_555]	1.97	0.23
1:1:62:ARG:CD	1:1:112:LYS:N[12_555]	1.97	0.23
1:1:53:THR:CA	1:1:237:THR:N[12_555]	1.97	0.23
3:3:23:CYS:O	3:3:162:THR:O[12_555]	1.97	0.23
3:3:106:TYR:CA	3:3:223:MET:O[12_555]	1.97	0.23
3:3:210:LEU:O	4:4:37:SER:O[12_555]	1.97	0.23
1:1:179:PHE:CA	3:3:151:THR:C[12_555]	1.97	0.23
2:2:38:TRP:CB	2:2:209:VAL:O[12_555]	1.97	0.23
2:2:46:ASP:CA	2:2:202:ILE:CB[12_555]	1.97	0.23
1:1:17:VAL:C	1:1:107:ALA:C[12_555]	1.97	0.23
1:1:181:ARG:CA	3:3:165:LEU:CB[12_555]	1.98	0.22
3:3:117:PHE:N	4:4:37:SER:CB[12_555]	1.98	0.22
1:1:13:GLU:CA	3:3:230:HIS:CG[12_555]	1.98	0.22
1:1:52:GLU:N	1:1:237:THR:CG2[12_555]	1.98	0.22
2:2:40:HIS:CD2	2:2:205:TYR:CG[12_555]	1.98	0.22
1:1:250:CYS:C	3:3:39:GLU:C[12_555]	1.98	0.22
1:1:7:ILE:N	1:1:276:THR:C[12_555]	1.98	0.22
1:1:47:PRO:CD	1:1:239:ILE:O[12_555]	1.98	0.22
3:3:43:LEU:CG	3:3:43:LEU:CD2[12_555]	1.98	0.22
3:3:222:ARG:C	3:3:225:ARG:CA[12_555]	1.98	0.22
1:1:65:MET:CB	1:1:70:PHE:CE1[12_555]	1.98	0.22
1:1:112:LYS:O	3:3:42:ASN:CB[12_555]	1.98	0.22
1:1:22:GLU:OE2	1:1:81:ARG:CB[12_555]	1.98	0.22
3:3:106:TYR:CG	3:3:224:ALA:CA[12_555]	1.98	0.22
2:2:91:ILE:CG1	2:2:95:ASN:CB[2_555]	1.98	0.22
1:1:66:SER:C	3:3:102:ILE:CD1[12_555]	1.98	0.22
1:1:28:SER:C	1:1:162:SER:O[12_555]	1.98	0.22
2:2:178:THR:CG2	4:4:44:ASP:CB[12_555]	1.98	0.22
1:1:48:GLU:CD	1:1:78:HIS:CA[12_555]	1.98	0.22
1:1:24:HIS:ND1	1:1:82:ILE:CG1[12_555]	1.98	0.22
1:1:178:PRO:N	3:3:150:GLY:O[12_555]	1.98	0.22
1:1:24:HIS:ND1	1:1:82:ILE:CA[12_555]	1.98	0.22
1:1:240:TYR:C	3:3:216:CYS:SG[12_555]	1.98	0.22
2:2:187:PRO:C	3:3:33:GLU:CD[12_555]	1.98	0.22

*Continued on next page...*

*Continued from previous page...*

Atom-1	Atom-2	Interatomic distance (Å)	Clash overlap (Å)
3:3:9:GLY:N	3:3:188:TYR:CE1[12_555]	1.98	0.22
3:3:21:SER:O	3:3:117:PHE:CA[12_555]	1.98	0.22
1:1:77:VAL:CG1	3:3:217:LYS:CD[12_555]	1.98	0.22
1:1:116:PHE:CZ	3:3:42:ASN:C[12_555]	1.98	0.22
2:2:45:GLN:CG	2:2:107:THR:O[12_555]	1.98	0.22
3:3:222:ARG:CB	3:3:226:ASP:O[12_555]	1.99	0.21
2:2:54:THR:OG1	2:2:57:ASP:N[3_555]	1.99	0.21
1:1:44:ASN:O	5:1:700:W91:CL2[12_555]	1.99	0.21
3:3:118:MET:CA	4:4:34:ASP:N[12_555]	1.99	0.21
3:3:212:PHE:CZ	4:4:35:ALA:CA[12_555]	1.99	0.21
3:3:211:CYS:CA	4:4:38:SER:CA[12_555]	1.99	0.21
1:1:246:THR:CB	3:3:49:VAL:CB[12_555]	1.99	0.21
1:1:177:GLN:O	3:3:150:GLY:CA[12_555]	1.99	0.21
3:3:17:ASP:C	3:3:94:LEU:CG[12_555]	1.99	0.21
3:3:106:TYR:CG	3:3:224:ALA:CB[12_555]	1.99	0.21
1:1:35:ASP:OD1	1:1:185:PRO:CB[12_555]	1.99	0.21
1:1:45:VAL:CG2	5:1:700:W91:C2B[12_555]	1.99	0.21
1:1:177:GLN:CG	3:3:148:MET:CA[12_555]	1.99	0.21
1:1:47:PRO:CA	1:1:239:ILE:CG2[12_555]	1.99	0.21
1:1:242:LYS:N	3:3:216:CYS:N[12_555]	1.99	0.21
2:2:38:TRP:CB	2:2:210:PRO:O[12_555]	1.99	0.21
1:1:75:GLY:CA	3:3:219:PHE:N[12_555]	1.99	0.21
2:2:32:VAL:O	3:3:32:LYS:CG[12_555]	1.99	0.21
1:1:13:GLU:CA	3:3:230:HIS:CA[12_555]	1.99	0.21
1:1:122:ASP:N	3:3:50:ASP:OD1[12_555]	1.99	0.21
1:1:247:LYS:NZ	2:2:185:ILE:O[12_555]	1.99	0.21
2:2:46:ASP:O	2:2:202:ILE:CD1[12_555]	1.99	0.21
2:2:178:THR:C	4:4:42:ARG:CZ[12_555]	1.99	0.21
1:1:242:LYS:O	3:3:214:SER:O[12_555]	1.99	0.21
1:1:75:GLY:O	3:3:218:ASP:CA[12_555]	1.99	0.21
2:2:18:ARG:N	2:2:49:ALA:CB[2_555]	1.99	0.21
2:2:202:ILE:N	3:3:32:LYS:CE[12_555]	1.99	0.21
3:3:27:TRP:CH2	3:3:158:GLY:O[12_555]	1.99	0.21
1:1:179:PHE:CG	3:3:133:TYR:CD2[12_555]	1.99	0.21
1:1:181:ARG:CB	3:3:165:LEU:CD2[12_555]	1.99	0.21
1:1:77:VAL:O	3:3:217:LYS:CE[12_555]	1.99	0.21
2:2:182:ASN:CG	4:4:41:SER:C[12_555]	1.99	0.21
2:2:13:ILE:CA	2:2:13:ILE:CA[11_555]	1.99	0.21
1:1:242:LYS:CA	3:3:214:SER:O[12_555]	1.99	0.21
1:1:126:THR:CG2	3:3:166:VAL:C[12_555]	1.99	0.21
1:1:124:GLU:CB	3:3:115:PHE:N[12_555]	1.99	0.21

*Continued on next page...*

*Continued from previous page...*

Atom-1	Atom-2	Interatomic distance (Å)	Clash overlap (Å)
2:2:201:LEU:O	3:3:32:LYS:NZ[12_555]	1.99	0.21
1:1:19:ASN:CA	1:1:106:MET:CG[12_555]	1.99	0.21
3:3:209:MET:CB	4:4:32:PHE:C[12_555]	1.99	0.21
3:3:13:PHE:CG	3:3:167:VAL:CG1[12_555]	1.99	0.21
2:2:20:ASP:OD2	2:2:103:ARG:CB[2_555]	2.00	0.20
3:3:37:PRO:N	3:3:37:PRO:CG[12_555]	2.00	0.20
1:1:33:LEU:CB	1:1:169:MET:SD[12_555]	2.00	0.20
1:1:116:PHE:CD1	3:3:40:VAL:CB[12_555]	2.00	0.20
1:1:31:ALA:CB	1:1:169:MET:CB[12_555]	2.00	0.20
1:1:183:SER:O	3:3:164:SER:CB[12_555]	2.00	0.20
1:1:26:THR:N	1:1:223:ARG:CA[12_555]	2.00	0.20
2:2:21:SER:N	2:2:101:LEU:CG[2_555]	2.00	0.20
1:1:27:THR:OG1	1:1:223:ARG:NE[12_555]	2.00	0.20
1:1:43:SER:O	1:1:123:SER:OG[12_555]	2.00	0.20
3:3:18:ASP:CG	3:3:94:LEU:CD2[12_555]	2.00	0.20
1:1:244:LYS:CE	3:3:212:PHE:O[12_555]	2.00	0.20
3:3:212:PHE:N	4:4:38:SER:C[12_555]	2.00	0.20
2:2:41:TYR:N	2:2:250:CYS:O[12_555]	2.00	0.20
2:2:179:LEU:CA	4:4:42:ARG:CG[12_555]	2.00	0.20
1:1:44:ASN:OD1	5:1:700:W91:C4[12_555]	2.00	0.20
1:1:126:THR:CB	3:3:167:VAL:C[12_555]	2.00	0.20
1:1:10:VAL:CG1	1:1:277:ALA:O[12_555]	2.00	0.20
2:2:201:LEU:CA	3:3:32:LYS:NZ[12_555]	2.00	0.20
1:1:48:GLU:OE2	1:1:78:HIS:CG[12_555]	2.00	0.20
2:2:17:THR:CG2	2:2:49:ALA:N[2_555]	2.00	0.20
3:3:119:PHE:C	4:4:33:LYS:CA[12_555]	2.00	0.20
1:1:17:VAL:CG1	1:1:107:ALA:C[12_555]	2.00	0.20
1:1:71:LEU:C	3:3:47:CYS:SG[12_555]	2.00	0.20
1:1:245:HIS:CA	3:3:50:ASP:O[12_555]	2.00	0.20
2:2:46:ASP:O	2:2:202:ILE:CG1[12_555]	2.00	0.20
1:1:247:LYS:NZ	2:2:186:PHE:C[12_555]	2.00	0.20
1:1:23:SER:N	1:1:80:SER:CB[12_555]	2.00	0.20
1:1:241:HIS:CG	3:3:216:CYS:CA[12_555]	2.00	0.20
3:3:68:TYR:CE1	4:4:27:PHE:CZ[12_555]	2.01	0.19
1:1:244:LYS:C	3:3:49:VAL:O[12_555]	2.01	0.19
1:1:244:LYS:NZ	3:3:212:PHE:CA[12_555]	2.01	0.19
1:1:33:LEU:CD1	5:1:700:W91:N3A[12_555]	2.01	0.19
2:2:40:HIS:NE2	2:2:205:TYR:CA[12_555]	2.01	0.19
2:2:62:ARG:O	2:2:255:GLY:C[2_555]	2.01	0.19
1:1:46:GLN:CG	5:1:700:W91:CL1[12_555]	2.01	0.19
3:3:25:LEU:C	3:3:160:GLN:CG[12_555]	2.01	0.19

*Continued on next page...*

*Continued from previous page...*

Atom-1	Atom-2	Interatomic distance (Å)	Clash overlap (Å)
3:3:70:VAL:CB	4:4:31:TYR:CB[12_555]	2.01	0.19
3:3:175:PHE:CZ	3:3:226:ASP:CB[12_555]	2.01	0.19
1:1:20:ILE:O	1:1:79:ILE:CB[12_555]	2.01	0.19
1:1:10:VAL:CG2	1:1:278:ILE:O[12_555]	2.01	0.19
1:1:61:THR:CG2	3:3:230:HIS:CG[12_555]	2.01	0.19
1:1:177:GLN:CB	3:3:148:MET:CA[12_555]	2.01	0.19
3:3:23:CYS:CA	3:3:117:PHE:O[12_555]	2.01	0.19
3:3:22:PRO:N	3:3:117:PHE:CG[12_555]	2.01	0.19
2:2:89:MET:CA	2:2:258:ALA:C[2_555]	2.01	0.19
1:1:246:THR:CB	3:3:46:MET:O[12_555]	2.01	0.19
3:3:209:MET:CE	4:4:32:PHE:CD2[12_555]	2.01	0.19
1:1:5:ASN:O	1:1:276:THR:CG2[12_555]	2.01	0.19
1:1:69:SER:CB	3:3:103:ALA:N[12_555]	2.01	0.19
3:3:53:ILE:CB	4:4:39:GLY:N[12_555]	2.01	0.19
3:3:18:ASP:OD1	3:3:94:LEU:CD2[12_555]	2.01	0.19
1:1:179:PHE:CE2	3:3:133:TYR:CE2[12_555]	2.01	0.19
2:2:29:ALA:CB	3:3:29:HIS:O[12_555]	2.01	0.19
3:3:15:THR:O	3:3:109:TRP:CZ3[12_555]	2.01	0.19
3:3:8:PRO:C	3:3:188:TYR:OH[12_555]	2.01	0.19
1:1:39:THR:O	3:3:30:PRO:CA[12_555]	2.01	0.19
1:1:115:LEU:O	3:3:41:LYS:N[12_555]	2.01	0.19
3:3:56:ASN:OD1	4:4:29:ILE:CB[12_555]	2.01	0.19
1:1:240:TYR:CE2	3:3:169:TRP:CA[12_555]	2.01	0.19
3:3:106:TYR:CD2	3:3:106:TYR:CE1[12_555]	2.01	0.19
1:1:179:PHE:CB	3:3:151:THR:CG2[12_555]	2.01	0.19
3:3:16:THR:C	3:3:89:ILE:CG2[12_555]	2.01	0.19
3:3:67:MET:O	4:4:27:PHE:CD1[12_555]	2.01	0.19
1:1:183:SER:CB	3:3:116:SER:OG[12_555]	2.02	0.18
1:1:252:ARG:CG	3:3:41:LYS:CE[12_555]	2.02	0.18
1:1:178:PRO:N	3:3:150:GLY:C[12_555]	2.02	0.18
3:3:52:LEU:CD2	4:4:38:SER:OG[12_555]	2.02	0.18
3:3:67:MET:O	4:4:27:PHE:C[12_555]	2.02	0.18
2:2:13:ILE:N	2:2:13:ILE:CD1[11_555]	2.02	0.18
2:2:46:ASP:C	2:2:202:ILE:CD1[12_555]	2.02	0.18
2:2:18:ARG:N	2:2:50:ILE:N[2_555]	2.02	0.18
1:1:74:SER:CB	3:3:113:LEU:CG[12_555]	2.02	0.18
1:1:53:THR:O	1:1:237:THR:N[12_555]	2.02	0.18
1:1:64:GLU:OE2	3:3:104:SER:N[12_555]	2.02	0.18
2:2:46:ASP:CB	2:2:202:ILE:CG2[12_555]	2.02	0.18
2:2:55:GLN:N	2:2:57:ASP:CB[3_555]	2.02	0.18
1:1:8:ASP:OD1	1:1:258:PRO:CG[12_555]	2.02	0.18

*Continued on next page...*

*Continued from previous page...*

Atom-1	Atom-2	Interatomic distance (Å)	Clash overlap (Å)
3:3:222:ARG:C	3:3:225:ARG:N[12_555]	2.02	0.18
2:2:179:LEU:CG	4:4:42:ARG:CG[12_555]	2.02	0.18
2:2:13:ILE:C	2:2:13:ILE:C[11_555]	2.02	0.18
1:1:42:THR:N	1:1:186:PHE:CG[12_555]	2.02	0.18
1:1:124:GLU:CG	3:3:114:ARG:CA[12_555]	2.02	0.18
1:1:115:LEU:CB	3:3:42:ASN:OD1[12_555]	2.02	0.18
2:2:182:ASN:CG	4:4:42:ARG:CA[12_555]	2.02	0.18
1:1:60:GLN:CG	1:1:108:GLN:NE2[12_555]	2.02	0.18
3:3:212:PHE:N	4:4:37:SER:C[12_555]	2.02	0.18
3:3:56:ASN:C	4:4:26:TYR:C[12_555]	2.02	0.18
1:1:244:LYS:CB	3:3:214:SER:N[12_555]	2.02	0.18
2:2:62:ARG:NE	2:2:99:HIS:CB[2_555]	2.02	0.18
1:1:22:GLU:CB	1:1:81:ARG:N[12_555]	2.02	0.18
1:1:13:GLU:N	3:3:229:LEU:O[12_555]	2.02	0.18
3:3:12:GLN:CA	3:3:134:THR:C[12_555]	2.02	0.18
3:3:69:THR:O	4:4:30:ASN:N[12_555]	2.02	0.18
2:2:58:THR:CG2	2:2:253:PHE:N[2_555]	2.02	0.18
1:1:113:PHE:CD2	3:3:48:GLN:CD[12_555]	2.03	0.17
1:1:70:PHE:CE2	3:3:43:LEU:CB[12_555]	2.03	0.17
3:3:107:THR:OG1	3:3:223:MET:CG[12_555]	2.03	0.17
2:2:32:VAL:CB	3:3:32:LYS:N[12_555]	2.03	0.17
2:2:40:HIS:N	2:2:103:ARG:CD[12_555]	2.03	0.17
1:1:69:SER:CB	3:3:102:ILE:C[12_555]	2.03	0.17
1:1:253:PRO:CB	4:4:43:LEU:O[12_555]	2.03	0.17
2:2:15:GLN:OE1	2:2:48:THR:OG1[2_555]	2.03	0.17
1:1:26:THR:N	1:1:144:GLN:O[12_555]	2.03	0.17
2:2:181:GLY:O	4:4:41:SER:CA[12_555]	2.03	0.17
2:2:45:GLN:C	2:2:107:THR:N[12_555]	2.03	0.17
2:2:42:LEU:CG	2:2:249:MET:SD[12_555]	2.03	0.17
1:1:62:ARG:NH2	1:1:109:ILE:C[12_555]	2.03	0.17
1:1:8:ASP:C	1:1:256:ALA:O[12_555]	2.03	0.17
3:3:118:MET:CB	4:4:34:ASP:O[12_555]	2.03	0.17
1:1:27:THR:CB	1:1:144:GLN:OE1[12_555]	2.03	0.17
2:2:18:ARG:CG	2:2:51:ASN:CA[2_555]	2.03	0.17
3:3:118:MET:SD	4:4:34:ASP:CA[12_555]	2.03	0.17
1:1:63:ASP:CB	1:1:111:ARG:CZ[12_555]	2.03	0.17
1:1:53:THR:OG1	1:1:237:THR:O[12_555]	2.03	0.17
1:1:64:GLU:CA	3:3:101:GLU:O[12_555]	2.03	0.17
2:2:45:GLN:O	2:2:107:THR:CA[12_555]	2.03	0.17
2:2:60:SER:C	2:2:99:HIS:NE2[2_555]	2.03	0.17
1:1:60:GLN:CB	1:1:108:GLN:CB[12_555]	2.03	0.17

*Continued on next page...*

*Continued from previous page...*

Atom-1	Atom-2	Interatomic distance (Å)	Clash overlap (Å)
3:3:57:ASN:N	4:4:26:TYR:O[12_555]	2.03	0.17
1:1:52:GLU:OE1	1:1:143:MET:SD[12_555]	2.03	0.17
3:3:67:MET:N	4:4:27:PHE:O[12_555]	2.03	0.17
3:3:10:SER:OG	3:3:141:PRO:CD[12_555]	2.03	0.17
3:3:14:MET:CE	3:3:88:ASP:CG[12_555]	2.03	0.17
3:3:11:GLY:O	3:3:134:THR:CB[12_555]	2.03	0.17
1:1:64:GLU:O	3:3:102:ILE:O[12_555]	2.03	0.17
1:1:43:SER:CB	1:1:184:ILE:CG2[12_555]	2.03	0.17
1:1:115:LEU:C	3:3:41:LYS:CA[12_555]	2.03	0.17
1:1:247:LYS:CE	2:2:186:PHE:C[12_555]	2.04	0.16
3:3:38:GLY:CA	3:3:38:GLY:O[12_555]	2.04	0.16
3:3:223:MET:N	3:3:225:ARG:NE[12_555]	2.04	0.16
1:1:177:GLN:N	3:3:149:LEU:O[12_555]	2.04	0.16
1:1:26:THR:CG2	1:1:221:CYS:O[12_555]	2.04	0.16
1:1:77:VAL:CB	3:3:217:LYS:CE[12_555]	2.04	0.16
1:1:21:LYS:CD	1:1:105:GLU:OE2[12_555]	2.04	0.16
1:1:243:ALA:CB	3:3:48:GLN:N[12_555]	2.04	0.16
1:1:16:VAL:CG1	1:1:259:TYR:CE1[12_555]	2.04	0.16
2:2:54:THR:CA	2:2:57:ASP:N[3_555]	2.04	0.16
3:3:43:LEU:CD2	3:3:43:LEU:CD2[12_555]	2.04	0.16
1:1:178:PRO:C	3:3:150:GLY:C[12_555]	2.04	0.16
3:3:222:ARG:CB	3:3:226:ASP:C[12_555]	2.04	0.16
1:1:178:PRO:N	3:3:150:GLY:N[12_555]	2.04	0.16
1:1:75:GLY:C	3:3:218:ASP:OD2[12_555]	2.04	0.16
3:3:12:GLN:O	3:3:188:TYR:O[12_555]	2.04	0.16
1:1:67:ILE:C	3:3:102:ILE:CD1[12_555]	2.04	0.16
1:1:253:PRO:O	4:4:44:ASP:O[12_555]	2.04	0.16
3:3:9:GLY:C	3:3:188:TYR:CZ[12_555]	2.04	0.16
2:2:11:ASP:CA	2:2:26:ASP:CB[11_555]	2.04	0.16
3:3:116:SER:O	4:4:37:SER:CB[12_555]	2.04	0.16
1:1:64:GLU:N	3:3:101:GLU:O[12_555]	2.04	0.16
1:1:241:HIS:O	3:3:216:CYS:CB[12_555]	2.04	0.16
1:1:179:PHE:CD2	3:3:133:TYR:CE2[12_555]	2.04	0.16
2:2:53:PRO:CA	2:2:58:THR:N[3_555]	2.04	0.16
1:1:62:ARG:O	3:3:105:TYR:OH[12_555]	2.04	0.16
2:2:43:THR:CA	2:2:249:MET:CB[12_555]	2.04	0.16
3:3:13:PHE:CA	3:3:133:TYR:OH[12_555]	2.04	0.16
2:2:179:LEU:CD2	4:4:42:ARG:CD[12_555]	2.04	0.16
1:1:125:ILE:N	3:3:114:ARG:CA[12_555]	2.04	0.16
1:1:245:HIS:CE1	3:3:212:PHE:CB[12_555]	2.04	0.16
1:1:243:ALA:CB	3:3:48:GLN:C[12_555]	2.04	0.16

*Continued on next page...*



*Continued from previous page...*

Atom-1	Atom-2	Interatomic distance (Å)	Clash overlap (Å)
2:2:36:GLY:C	2:2:208:ALA:C[12_555]	2.04	0.16
1:1:124:GLU:CG	3:3:113:LEU:C[12_555]	2.04	0.16
1:1:177:GLN:N	3:3:148:MET:O[12_555]	2.04	0.16
3:3:70:VAL:CG1	4:4:31:TYR:CA[12_555]	2.04	0.16
1:1:37:ALA:N	1:1:185:PRO:CB[12_555]	2.04	0.16
3:3:57:ASN:CA	4:4:26:TYR:CB[12_555]	2.04	0.16
3:3:11:GLY:CA	3:3:134:THR:CA[12_555]	2.04	0.16
1:1:249:TRP:NE1	2:2:35:TYR:CZ[12_555]	2.04	0.16
1:1:6:TYR:CD2	1:1:278:ILE:O[12_555]	2.04	0.16
2:2:182:ASN:OD1	4:4:41:SER:CA[12_555]	2.04	0.16
3:3:22:PRO:CD	3:3:131:LEU:CD2[12_555]	2.04	0.16
2:2:38:TRP:CE2	2:2:210:PRO:CB[12_555]	2.04	0.16
3:3:118:MET:O	4:4:33:LYS:C[12_555]	2.05	0.15
1:1:25:HIS:CA	1:1:223:ARG:CA[12_555]	2.05	0.15
2:2:178:THR:N	4:4:44:ASP:CB[12_555]	2.05	0.15
1:1:254:PRO:CG	4:4:43:LEU:CD2[12_555]	2.05	0.15
1:1:41:HIS:CE1	1:1:188:SER:O[12_555]	2.05	0.15
1:1:18:PRO:CB	1:1:105:GLU:C[12_555]	2.05	0.15
1:1:53:THR:C	1:1:237:THR:N[12_555]	2.05	0.15
1:1:124:GLU:C	3:3:114:ARG:C[12_555]	2.05	0.15
2:2:174:ASN:CG	4:4:44:ASP:OD2[12_555]	2.05	0.15
1:1:44:ASN:O	5:1:700:W91:C2B[12_555]	2.05	0.15
2:2:13:ILE:C	2:2:13:ILE:CG2[11_555]	2.05	0.15
1:1:42:THR:CB	1:1:122:ASP:N[12_555]	2.05	0.15
1:1:249:TRP:O	3:3:39:GLU:C[12_555]	2.05	0.15
3:3:209:MET:C	4:4:32:PHE:C[12_555]	2.05	0.15
2:2:44:PRO:CD	2:2:248:PRO:N[12_555]	2.05	0.15
2:2:194:ARG:NE	3:3:27:TRP:NE1[12_555]	2.05	0.15
3:3:27:TRP:CH2	3:3:158:GLY:C[12_555]	2.05	0.15
1:1:176:GLY:CA	3:3:149:LEU:C[12_555]	2.05	0.15
2:2:46:ASP:N	2:2:106:TYR:C[12_555]	2.05	0.15
3:3:6:ILE:CD1	3:3:143:THR:N[12_555]	2.05	0.15
2:2:35:TYR:O	3:3:36:ILE:CD1[12_555]	2.05	0.15
1:1:8:ASP:N	1:1:276:THR:CA[12_555]	2.05	0.15
1:1:113:PHE:CE1	3:3:44:ILE:CD1[12_555]	2.05	0.15
2:2:18:ARG:CB	2:2:51:ASN:CB[2_555]	2.05	0.15
2:2:44:PRO:N	2:2:249:MET:CG[12_555]	2.05	0.15
3:3:58:VAL:CB	4:4:26:TYR:CE1[12_555]	2.05	0.15
1:1:34:LEU:C	3:3:25:LEU:CB[12_555]	2.05	0.15
2:2:179:LEU:CG	4:4:42:ARG:NE[12_555]	2.05	0.15
1:1:244:LYS:O	3:3:49:VAL:C[12_555]	2.05	0.15

*Continued on next page...*

*Continued from previous page...*

Atom-1	Atom-2	Interatomic distance (Å)	Clash overlap (Å)
1:1:68:GLU:CG	3:3:99:ILE:N[12_555]	2.05	0.15
3:3:13:PHE:CZ	3:3:167:VAL:CG1[12_555]	2.05	0.15
1:1:38:GLU:CB	3:3:28:TYR:O[12_555]	2.06	0.14
1:1:30:SER:OG	1:1:148:VAL:CA[12_555]	2.06	0.14
1:1:74:SER:OG	3:3:112:SER:C[12_555]	2.06	0.14
1:1:44:ASN:ND2	5:1:700:W91:O1B[12_555]	2.06	0.14
1:1:108:GLN:OE1	3:3:220:CYS:CB[12_555]	2.06	0.14
2:2:89:MET:N	2:2:259:LYS:N[2_555]	2.06	0.14
1:1:246:THR:O	2:2:185:ILE:CG1[12_555]	2.06	0.14
1:1:51:ILE:CB	1:1:237:THR:OG1[12_555]	2.06	0.14
2:2:53:PRO:O	2:2:57:ASP:C[3_555]	2.06	0.14
2:2:47:ALA:CA	2:2:202:ILE:CD1[12_555]	2.06	0.14
1:1:30:SER:CA	1:1:147:TYR:O[12_555]	2.06	0.14
1:1:55:TYR:CG	1:1:81:ARG:NH2[12_555]	2.06	0.14
1:1:246:THR:CA	3:3:49:VAL:CG1[12_555]	2.06	0.14
2:2:17:THR:CB	2:2:48:THR:O[2_555]	2.06	0.14
3:3:68:TYR:C	4:4:30:ASN:CG[12_555]	2.06	0.14
3:3:52:LEU:CA	4:4:39:GLY:O[12_555]	2.06	0.14
1:1:191:SER:CB	2:2:33:VAL:N[12_555]	2.06	0.14
3:3:222:ARG:N	3:3:225:ARG:CA[12_555]	2.06	0.14
1:1:22:GLU:OE2	1:1:82:ILE:N[12_555]	2.06	0.14
3:3:6:ILE:CG2	3:3:141:PRO:CA[12_555]	2.06	0.14
1:1:116:PHE:CZ	3:3:40:VAL:CG1[12_555]	2.06	0.14
1:1:113:PHE:CG	3:3:48:GLN:NE2[12_555]	2.06	0.14
3:3:16:THR:CA	3:3:89:ILE:CB[12_555]	2.06	0.14
3:3:97:THR:OG1	4:4:40:ALA:CB[12_555]	2.06	0.14
3:3:21:SER:CB	3:3:117:PHE:CE2[12_555]	2.06	0.14
1:1:178:PRO:CA	3:3:151:THR:N[12_555]	2.06	0.14
1:1:26:THR:C	1:1:163:TRP:CE3[12_555]	2.06	0.14
3:3:43:LEU:CG	3:3:43:LEU:CD1[12_555]	2.06	0.14
2:2:62:ARG:CG	2:2:255:GLY:C[2_555]	2.06	0.14
2:2:187:PRO:N	3:3:33:GLU:OE1[12_555]	2.07	0.13
1:1:7:ILE:CG1	1:1:275:THR:CB[12_555]	2.07	0.13
3:3:56:ASN:C	4:4:27:PHE:CA[12_555]	2.07	0.13
1:1:6:TYR:O	1:1:276:THR:CA[12_555]	2.07	0.13
1:1:32:PRO:N	1:1:147:TYR:CG[12_555]	2.07	0.13
1:1:124:GLU:N	3:3:114:ARG:O[12_555]	2.07	0.13
1:1:24:HIS:CG	1:1:82:ILE:CG1[12_555]	2.07	0.13
3:3:23:CYS:C	3:3:162:THR:CA[12_555]	2.07	0.13
2:2:91:ILE:CD1	2:2:95:ASN:CG[2_555]	2.07	0.13
1:1:113:PHE:CZ	3:3:48:GLN:OE1[12_555]	2.07	0.13

*Continued on next page...*

*Continued from previous page...*

Atom-1	Atom-2	Interatomic distance (Å)	Clash overlap (Å)
3:3:210:LEU:C	4:4:37:SER:O[12_555]	2.07	0.13
1:1:12:ASN:O	3:3:230:HIS:C[12_555]	2.07	0.13
1:1:115:LEU:CD2	3:3:42:ASN:CG[12_555]	2.07	0.13
1:1:23:SER:C	1:1:80:SER:OG[12_555]	2.07	0.13
1:1:74:SER:CA	3:3:112:SER:C[12_555]	2.07	0.13
1:1:35:ASP:O	3:3:25:LEU:O[12_555]	2.07	0.13
1:1:177:GLN:CA	3:3:149:LEU:CA[12_555]	2.07	0.13
3:3:9:GLY:CA	3:3:188:TYR:OH[12_555]	2.07	0.13
2:2:220:TRP:CZ2	3:3:35:SER:OG[12_555]	2.07	0.13
3:3:210:LEU:N	4:4:32:PHE:C[12_555]	2.07	0.13
2:2:18:ARG:CG	2:2:51:ASN:N[2_555]	2.07	0.13
1:1:18:PRO:CB	1:1:106:MET:CB[12_555]	2.07	0.13
3:3:66:SER:O	4:4:28:ASN:CA[12_555]	2.07	0.13
1:1:116:PHE:CA	3:3:45:GLU:OE2[12_555]	2.07	0.13
1:1:41:HIS:CD2	1:1:186:PHE:CZ[12_555]	2.07	0.13
1:1:48:GLU:OE1	1:1:78:HIS:CG[12_555]	2.07	0.13
3:3:211:CYS:C	4:4:37:SER:C[12_555]	2.07	0.13
3:3:66:SER:C	4:4:28:ASN:O[12_555]	2.08	0.12
1:1:5:ASN:CA	1:1:276:THR:CG2[12_555]	2.08	0.12
3:3:119:PHE:C	4:4:33:LYS:CD[12_555]	2.08	0.12
1:1:245:HIS:ND1	3:3:50:ASP:O[12_555]	2.08	0.12
3:3:57:ASN:N	4:4:26:TYR:CA[12_555]	2.08	0.12
1:1:75:GLY:N	3:3:112:SER:N[12_555]	2.08	0.12
1:1:15:LEU:C	1:1:111:ARG:CB[12_555]	2.08	0.12
3:3:12:GLN:NE2	3:3:187:GLY:O[12_555]	2.08	0.12
1:1:177:GLN:NE2	3:3:149:LEU:N[12_555]	2.08	0.12
1:1:69:SER:N	3:3:102:ILE:CG1[12_555]	2.08	0.12
3:3:17:ASP:O	3:3:94:LEU:CD1[12_555]	2.08	0.12
1:1:249:TRP:CD1	2:2:35:TYR:CD1[12_555]	2.08	0.12
1:1:177:GLN:OE1	3:3:145:LYS:O[12_555]	2.08	0.12
1:1:251:PRO:N	3:3:40:VAL:C[12_555]	2.08	0.12
1:1:65:MET:CE	1:1:112:LYS:CG[12_555]	2.08	0.12
1:1:34:LEU:CA	3:3:24:ALA:CB[12_555]	2.08	0.12
2:2:17:THR:CA	2:2:49:ALA:N[2_555]	2.08	0.12
1:1:64:GLU:N	3:3:105:TYR:CE2[12_555]	2.08	0.12
1:1:25:HIS:ND1	1:1:224:ILE:CA[12_555]	2.08	0.12
1:1:241:HIS:ND1	3:3:215:ALA:O[12_555]	2.08	0.12
1:1:6:TYR:OH	3:3:62:VAL:CG2[12_555]	2.08	0.12
1:1:76:CYS:C	3:3:218:ASP:OD2[12_555]	2.08	0.12
1:1:123:SER:CB	3:3:114:ARG:CD[12_555]	2.08	0.12
3:3:67:MET:O	4:4:28:ASN:CA[12_555]	2.08	0.12

*Continued on next page...*

*Continued from previous page...*

Atom-1	Atom-2	Interatomic distance (Å)	Clash overlap (Å)
1:1:242:LYS:C	3:3:215:ALA:C[12_555]	2.08	0.12
1:1:17:VAL:CA	1:1:106:MET:O[12_555]	2.08	0.12
2:2:45:GLN:N	2:2:106:TYR:C[12_555]	2.08	0.12
2:2:36:GLY:O	2:2:208:ALA:C[12_555]	2.08	0.12
2:2:91:ILE:CB	2:2:95:ASN:OD1[2_555]	2.08	0.12
2:2:18:ARG:CG	2:2:51:ASN:ND2[2_555]	2.08	0.12
3:3:21:SER:O	3:3:116:SER:C[12_555]	2.08	0.12
1:1:67:ILE:O	3:3:46:MET:CB[12_555]	2.08	0.12
1:1:36:ALA:CA	3:3:28:TYR:CB[12_555]	2.08	0.12
1:1:60:GLN:C	1:1:108:GLN:CG[12_555]	2.08	0.12
3:3:57:ASN:O	4:4:26:TYR:CB[12_555]	2.08	0.12
1:1:73:ARG:CA	3:3:219:PHE:CD1[12_555]	2.08	0.12
1:1:53:THR:CG2	1:1:237:THR:O[12_555]	2.08	0.12
3:3:37:PRO:C	3:3:37:PRO:C[12_555]	2.08	0.12
1:1:65:MET:N	3:3:105:TYR:CG[12_555]	2.08	0.12
3:3:118:MET:O	4:4:34:ASP:N[12_555]	2.08	0.12
3:3:18:ASP:N	3:3:94:LEU:CB[12_555]	2.08	0.12
2:2:32:VAL:O	3:3:32:LYS:CD[12_555]	2.08	0.12
1:1:177:GLN:CA	3:3:149:LEU:C[12_555]	2.08	0.12
1:1:109:ILE:CG1	3:3:217:LYS:O[12_555]	2.08	0.12
1:1:177:GLN:CD	3:3:149:LEU:N[12_555]	2.08	0.12
2:2:47:ALA:N	2:2:202:ILE:CD1[12_555]	2.09	0.11
1:1:22:GLU:CA	1:1:81:ARG:N[12_555]	2.09	0.11
1:1:65:MET:C	1:1:115:LEU:CD2[12_555]	2.09	0.11
1:1:179:PHE:C	3:3:151:THR:O[12_555]	2.09	0.11
1:1:181:ARG:CG	3:3:165:LEU:O[12_555]	2.09	0.11
1:1:13:GLU:CG	3:3:231:ILE:CA[12_555]	2.09	0.11
1:1:240:TYR:CE1	3:3:111:GLY:CA[12_555]	2.09	0.11
3:3:106:TYR:CE2	3:3:106:TYR:CE2[12_555]	2.09	0.11
1:1:77:VAL:CG1	3:3:218:ASP:N[12_555]	2.09	0.11
1:1:124:GLU:O	3:3:114:ARG:CB[12_555]	2.09	0.11
1:1:19:ASN:C	1:1:106:MET:SD[12_555]	2.09	0.11
1:1:49:ASP:C	5:1:700:W91:O1A[12_555]	2.09	0.11
1:1:30:SER:O	1:1:147:TYR:C[12_555]	2.09	0.11
3:3:118:MET:O	4:4:32:PHE:O[12_555]	2.09	0.11
2:2:18:ARG:NE	2:2:50:ILE:O[2_555]	2.09	0.11
1:1:39:THR:OG1	3:3:28:TYR:CE1[12_555]	2.09	0.11
1:1:244:LYS:C	3:3:49:VAL:C[12_555]	2.09	0.11
2:2:43:THR:CA	2:2:249:MET:N[12_555]	2.09	0.11
2:2:41:TYR:CB	2:2:250:CYS:CB[12_555]	2.09	0.11
3:3:23:CYS:N	3:3:163:ILE:O[12_555]	2.09	0.11

*Continued on next page...*

*Continued from previous page...*

Atom-1	Atom-2	Interatomic distance (Å)	Clash overlap (Å)
2:2:179:LEU:CB	4:4:42:ARG:CB[12_555]	2.09	0.11
2:2:178:THR:CB	4:4:44:ASP:C[12_555]	2.09	0.11
3:3:209:MET:CA	4:4:32:PHE:N[12_555]	2.09	0.11
1:1:48:GLU:CA	1:1:239:ILE:CG1[12_555]	2.09	0.11
1:1:179:PHE:CE2	3:3:135:PRO:CD[12_555]	2.09	0.11
2:2:29:ALA:CA	3:3:29:HIS:O[12_555]	2.09	0.11
2:2:55:GLN:N	2:2:57:ASP:C[3_555]	2.09	0.11
2:2:91:ILE:CB	2:2:95:ASN:CG[2_555]	2.09	0.11
3:3:106:TYR:C	3:3:224:ALA:CA[12_555]	2.09	0.11
3:3:117:PHE:C	4:4:37:SER:CB[12_555]	2.09	0.11
2:2:64:TYR:CD2	2:2:257:ARG:CA[2_555]	2.09	0.11
1:1:51:ILE:CA	1:1:237:THR:OG1[12_555]	2.09	0.11
3:3:26:PRO:CA	3:3:161:SER:C[12_555]	2.09	0.11
2:2:54:THR:C	2:2:57:ASP:CA[3_555]	2.09	0.11
1:1:122:ASP:C	3:3:50:ASP:CG[12_555]	2.09	0.11
1:1:246:THR:N	3:3:49:VAL:O[12_555]	2.09	0.11
1:1:113:PHE:CE1	3:3:48:GLN:CD[12_555]	2.09	0.11
2:2:62:ARG:NE	2:2:254:SER:O[2_555]	2.09	0.11
1:1:63:ASP:C	3:3:105:TYR:CE2[12_555]	2.09	0.11
2:2:37:VAL:CG2	2:2:206:VAL:C[12_555]	2.09	0.11
1:1:74:SER:O	3:3:111:GLY:CA[12_555]	2.10	0.10
3:3:16:THR:OG1	3:3:89:ILE:CB[12_555]	2.10	0.10
1:1:34:LEU:N	3:3:24:ALA:CB[12_555]	2.10	0.10
1:1:62:ARG:CA	3:3:105:TYR:CZ[12_555]	2.10	0.10
1:1:31:ALA:N	1:1:147:TYR:O[12_555]	2.10	0.10
3:3:58:VAL:CB	4:4:26:TYR:CG[12_555]	2.10	0.10
1:1:249:TRP:C	3:3:39:GLU:CA[12_555]	2.10	0.10
2:2:54:THR:CG2	2:2:59:SER:C[3_555]	2.10	0.10
3:3:97:THR:CG2	4:4:40:ALA:O[12_555]	2.10	0.10
1:1:126:THR:OG1	3:3:166:VAL:C[12_555]	2.10	0.10
2:2:46:ASP:CA	2:2:202:ILE:C[12_555]	2.10	0.10
2:2:19:GLY:C	2:2:211:MET:SD[2_555]	2.10	0.10
1:1:115:LEU:CB	3:3:42:ASN:N[12_555]	2.10	0.10
1:1:61:THR:OG1	3:3:230:HIS:CD2[12_555]	2.10	0.10
1:1:22:GLU:C	1:1:80:SER:C[12_555]	2.10	0.10
3:3:15:THR:CG2	3:3:109:TRP:CZ3[12_555]	2.10	0.10
3:3:8:PRO:CG	3:3:139:ASP:OD1[12_555]	2.10	0.10
1:1:41:HIS:C	1:1:186:PHE:N[12_555]	2.10	0.10
3:3:209:MET:SD	4:4:32:PHE:CE1[12_555]	2.10	0.10
3:3:221:LEU:O	3:3:225:ARG:O[12_555]	2.10	0.10
1:1:71:LEU:O	3:3:47:CYS:CB[12_555]	2.10	0.10

*Continued on next page...*

*Continued from previous page...*

Atom-1	Atom-2	Interatomic distance (Å)	Clash overlap (Å)
3:3:221:LEU:C	3:3:225:ARG:C[12_555]	2.10	0.10
1:1:45:VAL:CA	5:1:700:W91:O1B[12_555]	2.10	0.10
2:2:194:ARG:CD	3:3:27:TRP:NE1[12_555]	2.10	0.10
2:2:38:TRP:O	2:2:205:TYR:CE2[12_555]	2.10	0.10
1:1:75:GLY:O	3:3:218:ASP:OD2[12_555]	2.10	0.10
2:2:52:LYS:O	2:2:61:ASN:CG[3_555]	2.10	0.10
1:1:181:ARG:CG	3:3:165:LEU:CG[12_555]	2.10	0.10
1:1:253:PRO:CA	4:4:43:LEU:O[12_555]	2.10	0.10
1:1:28:SER:CA	1:1:146:MET:SD[12_555]	2.10	0.10
1:1:245:HIS:CD2	3:3:52:LEU:N[12_555]	2.10	0.10
3:3:220:CYS:C	3:3:226:ASP:OD1[12_555]	2.10	0.10
3:3:17:ASP:CA	3:3:87:VAL:O[12_555]	2.10	0.10
3:3:68:TYR:CD2	4:4:28:ASN:ND2[12_555]	2.10	0.10
1:1:250:CYS:N	3:3:39:GLU:CB[12_555]	2.10	0.10
1:1:47:PRO:CD	1:1:239:ILE:C[12_555]	2.10	0.10
3:3:8:PRO:CB	3:3:139:ASP:OD1[12_555]	2.10	0.10
1:1:41:HIS:C	1:1:186:PHE:CG[12_555]	2.10	0.10
1:1:7:ILE:C	1:1:276:THR:C[12_555]	2.10	0.10
1:1:15:LEU:O	1:1:111:ARG:CD[12_555]	2.10	0.10
1:1:241:HIS:ND1	3:3:216:CYS:CA[12_555]	2.10	0.10
1:1:50:ALA:CA	1:1:127:LEU:CG[12_555]	2.10	0.10
1:1:67:ILE:CG2	3:3:46:MET:CA[12_555]	2.10	0.10
1:1:182:PHE:CA	3:3:165:LEU:CB[12_555]	2.10	0.10
3:3:9:GLY:N	3:3:188:TYR:OH[12_555]	2.10	0.10
2:2:62:ARG:CA	2:2:254:SER:CA[2_555]	2.10	0.10
1:1:64:GLU:N	3:3:105:TYR:CD2[12_555]	2.10	0.10
1:1:47:PRO:O	1:1:239:ILE:CD1[12_555]	2.10	0.10
1:1:9:GLU:C	1:1:277:ALA:N[12_555]	2.11	0.09
2:2:35:TYR:OH	3:3:39:GLU:OE2[12_555]	2.11	0.09
1:1:39:THR:OG1	3:3:30:PRO:CB[12_555]	2.11	0.09
1:1:47:PRO:CG	1:1:239:ILE:CB[12_555]	2.11	0.09
1:1:41:HIS:CE1	3:3:31:THR:CG2[12_555]	2.11	0.09
2:2:18:ARG:CD	2:2:50:ILE:C[2_555]	2.11	0.09
3:3:107:THR:OG1	3:3:223:MET:CB[12_555]	2.11	0.09
1:1:61:THR:CB	3:3:230:HIS:CB[12_555]	2.11	0.09
3:3:70:VAL:N	4:4:30:ASN:C[12_555]	2.11	0.09
2:2:62:ARG:NH2	2:2:102:GLY:CA[2_555]	2.11	0.09
1:1:76:CYS:C	3:3:218:ASP:CG[12_555]	2.11	0.09
1:1:47:PRO:CB	1:1:239:ILE:O[12_555]	2.11	0.09
1:1:240:TYR:CD1	3:3:112:SER:CB[12_555]	2.11	0.09
3:3:66:SER:O	4:4:28:ASN:CB[12_555]	2.11	0.09

*Continued on next page...*

*Continued from previous page...*

Atom-1	Atom-2	Interatomic distance (Å)	Clash overlap (Å)
2:2:41:TYR:O	2:2:249:MET:O[12_555]	2.11	0.09
1:1:18:PRO:CA	1:1:106:MET:O[12_555]	2.11	0.09
1:1:32:PRO:CA	1:1:147:TYR:CD2[12_555]	2.11	0.09
1:1:177:GLN:C	3:3:150:GLY:CA[12_555]	2.11	0.09
1:1:177:GLN:N	3:3:148:MET:C[12_555]	2.11	0.09
2:2:35:TYR:CD2	3:3:36:ILE:O[12_555]	2.11	0.09
1:1:16:VAL:C	1:1:107:ALA:C[12_555]	2.11	0.09
2:2:47:ALA:O	2:2:202:ILE:CG1[12_555]	2.11	0.09
1:1:35:ASP:O	3:3:24:ALA:O[12_555]	2.11	0.09
3:3:43:LEU:CG	3:3:43:LEU:CG[12_555]	2.11	0.09
1:1:123:SER:N	3:3:214:SER:OG[12_555]	2.11	0.09
1:1:50:ALA:N	5:1:700:W91:O1A[12_555]	2.11	0.09
2:2:62:ARG:CD	2:2:254:SER:O[2_555]	2.12	0.08
1:1:243:ALA:CA	3:3:214:SER:C[12_555]	2.12	0.08
1:1:13:GLU:C	3:3:230:HIS:CG[12_555]	2.12	0.08
2:2:32:VAL:CG2	3:3:32:LYS:CA[12_555]	2.12	0.08
2:2:11:ASP:CG	2:2:26:ASP:C[11_555]	2.12	0.08
2:2:13:ILE:CB	2:2:13:ILE:CB[11_555]	2.12	0.08
1:1:243:ALA:O	3:3:47:CYS:O[12_555]	2.12	0.08
1:1:17:VAL:C	1:1:107:ALA:O[12_555]	2.12	0.08
3:3:120:CYS:SG	4:4:33:LYS:C[12_555]	2.12	0.08
2:2:52:LYS:CE	2:2:252:GLU:OE2[10_555]	2.12	0.08
2:2:38:TRP:CE3	2:2:210:PRO:N[12_555]	2.12	0.08
3:3:53:ILE:CA	4:4:39:GLY:CA[12_555]	2.12	0.08
3:3:209:MET:O	4:4:31:TYR:N[12_555]	2.12	0.08
1:1:116:PHE:CD2	3:3:42:ASN:O[12_555]	2.12	0.08
1:1:27:THR:OG1	1:1:223:ARG:CD[12_555]	2.12	0.08
1:1:242:LYS:CG	3:3:214:SER:O[12_555]	2.12	0.08
3:3:211:CYS:CA	4:4:38:SER:N[12_555]	2.12	0.08
1:1:123:SER:O	3:3:116:SER:OG[12_555]	2.12	0.08
3:3:56:ASN:CG	4:4:29:ILE:CB[12_555]	2.12	0.08
2:2:33:VAL:CA	3:3:34:ILE:CG1[12_555]	2.12	0.08
1:1:181:ARG:CZ	3:3:115:PHE:CE1[12_555]	2.12	0.08
3:3:222:ARG:C	3:3:225:ARG:CD[12_555]	2.12	0.08
2:2:220:TRP:CE2	3:3:35:SER:OG[12_555]	2.12	0.08
2:2:46:ASP:CG	2:2:203:VAL:C[12_555]	2.12	0.08
1:1:13:GLU:CA	3:3:230:HIS:ND1[12_555]	2.12	0.08
3:3:19:MET:CA	3:3:85:ILE:CD1[12_555]	2.12	0.08
1:1:9:GLU:CA	1:1:277:ALA:CB[12_555]	2.12	0.08
2:2:64:TYR:CE1	2:2:98:TYR:C[2_555]	2.12	0.08
1:1:71:LEU:CD2	3:3:44:ILE:CB[12_555]	2.12	0.08

*Continued on next page...*

*Continued from previous page...*

Atom-1	Atom-2	Interatomic distance (Å)	Clash overlap (Å)
3:3:20:GLN:CA	3:3:117:PHE:CE1[12_555]	2.12	0.08
2:2:91:ILE:CG1	2:2:95:ASN:OD1[2_555]	2.13	0.07
1:1:39:THR:C	3:3:30:PRO:C[12_555]	2.13	0.07
1:1:13:GLU:C	3:3:230:HIS:CE1[12_555]	2.13	0.07
3:3:161:SER:CB	4:4:34:ASP:OD1[12_555]	2.13	0.07
1:1:177:GLN:CA	3:3:150:GLY:N[12_555]	2.13	0.07
2:2:204:PRO:CG	3:3:35:SER:C[12_555]	2.13	0.07
1:1:51:ILE:CD1	1:1:238:HIS:N[12_555]	2.13	0.07
1:1:13:GLU:CA	3:3:230:HIS:CB[12_555]	2.13	0.07
1:1:71:LEU:CD2	3:3:44:ILE:O[12_555]	2.13	0.07
1:1:177:GLN:O	3:3:150:GLY:N[12_555]	2.13	0.07
2:2:64:TYR:CD1	2:2:98:TYR:O[2_555]	2.13	0.07
2:2:17:THR:OG1	2:2:49:ALA:CA[2_555]	2.13	0.07
3:3:118:MET:CA	4:4:34:ASP:CB[12_555]	2.13	0.07
2:2:186:PHE:O	3:3:33:GLU:OE1[12_555]	2.13	0.07
1:1:181:ARG:NH1	3:3:115:PHE:CZ[12_555]	2.13	0.07
2:2:45:GLN:CD	2:2:246:ILE:CG2[12_555]	2.13	0.07
2:2:11:ASP:CA	2:2:26:ASP:OD2[11_555]	2.13	0.07
1:1:45:VAL:N	5:1:700:W91:C1B[12_555]	2.13	0.07
2:2:90:GLY:N	2:2:98:TYR:N[2_555]	2.13	0.07
1:1:245:HIS:CG	3:3:51:THR:CA[12_555]	2.13	0.07
3:3:27:TRP:CZ3	3:3:159:LEU:CA[12_555]	2.13	0.07
1:1:9:GLU:C	1:1:277:ALA:C[12_555]	2.13	0.07
1:1:69:SER:N	3:3:102:ILE:CD1[12_555]	2.13	0.07
3:3:21:SER:CA	3:3:117:PHE:CG[12_555]	2.13	0.07
1:1:245:HIS:CB	3:3:51:THR:N[12_555]	2.13	0.07
1:1:245:HIS:N	3:3:50:ASP:CA[12_555]	2.13	0.07
1:1:71:LEU:CA	3:3:47:CYS:CA[12_555]	2.13	0.07
1:1:31:ALA:CB	1:1:169:MET:C[12_555]	2.13	0.07
1:1:116:PHE:CA	3:3:45:GLU:OE1[12_555]	2.13	0.07
1:1:240:TYR:CZ	3:3:169:TRP:CG[12_555]	2.13	0.07
1:1:39:THR:CA	3:3:29:HIS:C[12_555]	2.13	0.07
1:1:26:THR:CA	1:1:222:SER:C[12_555]	2.13	0.07
1:1:30:SER:CB	1:1:147:TYR:O[12_555]	2.13	0.07
2:2:179:LEU:C	4:4:42:ARG:CB[12_555]	2.13	0.07
2:2:64:TYR:CG	2:2:256:ALA:O[2_555]	2.13	0.07
2:2:32:VAL:CA	3:3:32:LYS:N[12_555]	2.13	0.07
1:1:77:VAL:CA	3:3:217:LYS:CD[12_555]	2.13	0.07
1:1:183:SER:N	3:3:164:SER:CB[12_555]	2.13	0.07
2:2:88:ASP:C	2:2:259:LYS:CA[2_555]	2.13	0.07
1:1:69:SER:CA	3:3:102:ILE:CG2[12_555]	2.13	0.07

*Continued on next page...*



*Continued from previous page...*

Atom-1	Atom-2	Interatomic distance (Å)	Clash overlap (Å)
1:1:30:SER:O	1:1:147:TYR:N[12_555]	2.13	0.07
2:2:91:ILE:N	2:2:98:TYR:CD2[2_555]	2.13	0.07
3:3:107:THR:N	3:3:224:ALA:N[12_555]	2.13	0.07
3:3:57:ASN:CA	4:4:27:PHE:N[12_555]	2.13	0.07
1:1:242:LYS:N	3:3:215:ALA:O[12_555]	2.14	0.06
1:1:241:HIS:C	3:3:215:ALA:C[12_555]	2.14	0.06
2:2:54:THR:C	2:2:57:ASP:N[3_555]	2.14	0.06
2:2:64:TYR:CE1	2:2:99:HIS:CA[2_555]	2.14	0.06
1:1:73:ARG:CD	3:3:221:LEU:CD1[12_555]	2.14	0.06
1:1:39:THR:CG2	3:3:30:PRO:N[12_555]	2.14	0.06
1:1:22:GLU:CG	1:1:81:ARG:C[12_555]	2.14	0.06
1:1:61:THR:O	3:3:227:THR:CG2[12_555]	2.14	0.06
1:1:24:HIS:CB	1:1:97:THR:CG2[12_555]	2.14	0.06
3:3:119:PHE:O	4:4:33:LYS:CB[12_555]	2.14	0.06
1:1:178:PRO:O	3:3:150:GLY:O[12_555]	2.14	0.06
3:3:17:ASP:CG	3:3:87:VAL:CG1[12_555]	2.14	0.06
2:2:38:TRP:CB	2:2:209:VAL:C[12_555]	2.14	0.06
1:1:32:PRO:CA	1:1:147:TYR:CD1[12_555]	2.14	0.06
3:3:67:MET:CA	4:4:28:ASN:CA[12_555]	2.14	0.06
1:1:17:VAL:CG1	1:1:107:ALA:O[12_555]	2.14	0.06
3:3:222:ARG:CG	3:3:225:ARG:C[12_555]	2.14	0.06
1:1:25:HIS:CA	1:1:223:ARG:C[12_555]	2.14	0.06
2:2:20:ASP:CA	2:2:211:MET:CG[2_555]	2.14	0.06
1:1:15:LEU:CB	1:1:111:ARG:CG[12_555]	2.14	0.06
3:3:15:THR:N	3:3:109:TRP:CZ2[12_555]	2.14	0.06
1:1:47:PRO:CG	1:1:239:ILE:CG2[12_555]	2.14	0.06
1:1:182:PHE:CD1	3:3:164:SER:N[12_555]	2.14	0.06
3:3:27:TRP:CE3	3:3:159:LEU:CA[12_555]	2.14	0.06
1:1:240:TYR:C	3:3:112:SER:CB[12_555]	2.14	0.06
2:2:64:TYR:CZ	2:2:256:ALA:CA[2_555]	2.14	0.06
1:1:30:SER:CA	1:1:168:ASN:CG[12_555]	2.14	0.06
2:2:246:ILE:O	2:2:256:ALA:O[2_555]	2.14	0.06
1:1:254:PRO:O	4:4:44:ASP:N[12_555]	2.14	0.06
1:1:39:THR:O	3:3:30:PRO:O[12_555]	2.14	0.06
1:1:254:PRO:O	4:4:43:LEU:CB[12_555]	2.14	0.06
3:3:175:PHE:CZ	3:3:226:ASP:CG[12_555]	2.14	0.06
2:2:194:ARG:NE	4:4:33:LYS:CE[12_555]	2.14	0.06
1:1:13:GLU:OE2	3:3:231:ILE:CA[12_555]	2.14	0.06
1:1:184:ILE:CG1	3:3:164:SER:CB[12_555]	2.14	0.06
3:3:69:THR:N	4:4:30:ASN:N[12_555]	2.14	0.06
1:1:51:ILE:N	1:1:145:TYR:CE2[12_555]	2.14	0.06

*Continued on next page...*

*Continued from previous page...*

Atom-1	Atom-2	Interatomic distance (Å)	Clash overlap (Å)
3:3:161:SER:C	4:4:34:ASP:OD2[12_555]	2.14	0.06
2:2:43:THR:O	2:2:249:MET:SD[12_555]	2.14	0.06
2:2:36:GLY:O	2:2:209:VAL:N[12_555]	2.14	0.06
3:3:26:PRO:CG	3:3:160:GLN:C[12_555]	2.14	0.06
1:1:41:HIS:O	1:1:186:PHE:CA[12_555]	2.15	0.05
2:2:17:THR:C	2:2:49:ALA:CA[2_555]	2.15	0.05
1:1:70:PHE:N	3:3:102:ILE:CB[12_555]	2.15	0.05
1:1:251:PRO:CB	3:3:40:VAL:C[12_555]	2.15	0.05
2:2:39:PRO:O	2:2:103:ARG:NH1[12_555]	2.15	0.05
1:1:25:HIS:CA	1:1:223:ARG:O[12_555]	2.15	0.05
1:1:21:LYS:CD	1:1:99:TRP:CD1[12_555]	2.15	0.05
1:1:35:ASP:N	3:3:24:ALA:O[12_555]	2.15	0.05
1:1:242:LYS:CA	3:3:215:ALA:N[12_555]	2.15	0.05
3:3:211:CYS:O	4:4:38:SER:N[12_555]	2.15	0.05
3:3:54:PRO:CB	4:4:27:PHE:CE1[12_555]	2.15	0.05
2:2:18:ARG:CA	2:2:51:ASN:CG[2_555]	2.15	0.05
1:1:241:HIS:CE1	3:3:215:ALA:O[12_555]	2.15	0.05
1:1:68:GLU:CG	3:3:98:LEU:N[12_555]	2.15	0.05
1:1:242:LYS:CE	3:3:213:VAL:CG2[12_555]	2.15	0.05
3:3:118:MET:C	4:4:33:LYS:C[12_555]	2.15	0.05
1:1:247:LYS:CG	2:2:185:ILE:C[12_555]	2.15	0.05
3:3:6:ILE:CD1	3:3:141:PRO:C[12_555]	2.15	0.05
3:3:222:ARG:CG	3:3:226:ASP:O[12_555]	2.15	0.05
2:2:204:PRO:O	3:3:35:SER:OG[12_555]	2.15	0.05
1:1:13:GLU:CG	3:3:231:ILE:CD1[12_555]	2.15	0.05
1:1:31:ALA:C	1:1:147:TYR:CB[12_555]	2.15	0.05
3:3:23:CYS:O	3:3:162:THR:N[12_555]	2.15	0.05
3:3:14:MET:N	3:3:87:VAL:CG1[12_555]	2.15	0.05
1:1:31:ALA:CA	1:1:169:MET:O[12_555]	2.15	0.05
3:3:21:SER:OG	3:3:115:PHE:O[12_555]	2.15	0.05
2:2:17:THR:O	2:2:51:ASN:N[2_555]	2.15	0.05
2:2:190:PHE:O	3:3:29:HIS:CE1[12_555]	2.15	0.05
1:1:54:ARG:CG	1:1:236:THR:OG1[12_555]	2.15	0.05
1:1:54:ARG:CA	1:1:79:ILE:CG2[12_555]	2.15	0.05
3:3:70:VAL:CG2	4:4:31:TYR:CE2[12_555]	2.16	0.04
3:3:13:PHE:CG	3:3:133:TYR:CZ[12_555]	2.16	0.04
2:2:44:PRO:CB	2:2:247:SER:C[12_555]	2.16	0.04
3:3:13:PHE:CB	3:3:133:TYR:CD1[12_555]	2.16	0.04
1:1:250:CYS:CA	3:3:39:GLU:O[12_555]	2.16	0.04
3:3:51:THR:C	4:4:39:GLY:O[12_555]	2.16	0.04
1:1:116:PHE:CD1	3:3:40:VAL:CA[12_555]	2.16	0.04

*Continued on next page...*

*Continued from previous page...*

Atom-1	Atom-2	Interatomic distance (Å)	Clash overlap (Å)
3:3:209:MET:CA	4:4:33:LYS:N[12_555]	2.16	0.04
3:3:211:CYS:CA	4:4:37:SER:C[12_555]	2.16	0.04
1:1:44:ASN:CG	5:1:700:W91:C3C[12_555]	2.16	0.04
2:2:13:ILE:C	2:2:13:ILE:O[11_555]	2.16	0.04
2:2:41:TYR:CZ	2:2:55:GLN:CD[12_555]	2.16	0.04
3:3:211:CYS:C	4:4:38:SER:CB[12_555]	2.16	0.04
1:1:17:VAL:O	1:1:107:ALA:CB[12_555]	2.16	0.04
1:1:123:SER:C	3:3:114:ARG:CD[12_555]	2.16	0.04
1:1:22:GLU:OE2	1:1:81:ARG:C[12_555]	2.16	0.04
1:1:246:THR:N	3:3:49:VAL:CB[12_555]	2.16	0.04
2:2:29:ALA:CA	3:3:29:HIS:CB[12_555]	2.16	0.04
1:1:115:LEU:CB	3:3:41:LYS:O[12_555]	2.16	0.04
1:1:49:ASP:OD2	5:1:700:W91:C4B[12_555]	2.16	0.04
1:1:25:HIS:CG	1:1:223:ARG:CA[12_555]	2.16	0.04
1:1:183:SER:N	3:3:165:LEU:N[12_555]	2.16	0.04
1:1:56:VAL:CB	1:1:79:ILE:CD1[12_555]	2.16	0.04
3:3:37:PRO:CA	3:3:37:PRO:O[12_555]	2.16	0.04
1:1:12:ASN:ND2	3:3:229:LEU:CD1[12_555]	2.16	0.04
1:1:54:ARG:CA	1:1:236:THR:OG1[12_555]	2.17	0.03
1:1:191:SER:OG	2:2:33:VAL:O[12_555]	2.17	0.03
2:2:58:THR:OG1	2:2:252:GLU:CG[2_555]	2.17	0.03
3:3:222:ARG:CA	3:3:225:ARG:CA[12_555]	2.17	0.03
1:1:21:LYS:CG	1:1:78:HIS:ND1[12_555]	2.17	0.03
3:3:209:MET:CE	4:4:32:PHE:CE1[12_555]	2.17	0.03
3:3:9:GLY:C	3:3:188:TYR:CG[12_555]	2.17	0.03
1:1:14:VAL:CG2	1:1:256:ALA:N[12_555]	2.17	0.03
1:1:249:TRP:CB	3:3:38:GLY:CA[12_555]	2.17	0.03
3:3:12:GLN:NE2	3:3:187:GLY:N[12_555]	2.17	0.03
2:2:45:GLN:CD	2:2:106:TYR:CB[12_555]	2.17	0.03
3:3:20:GLN:NE2	3:3:211:CYS:N[12_555]	2.17	0.03
3:3:106:TYR:CZ	3:3:106:TYR:CZ[12_555]	2.17	0.03
2:2:201:LEU:CB	3:3:32:LYS:NZ[12_555]	2.17	0.03
3:3:22:PRO:CA	3:3:163:ILE:CG2[12_555]	2.17	0.03
1:1:243:ALA:CB	3:3:47:CYS:C[12_555]	2.17	0.03
2:2:45:GLN:CG	2:2:107:THR:C[12_555]	2.17	0.03
3:3:6:ILE:CG1	3:3:142:THR:CB[12_555]	2.17	0.03
1:1:6:TYR:C	1:1:276:THR:N[12_555]	2.17	0.03
1:1:123:SER:CA	3:3:114:ARG:NE[12_555]	2.17	0.03
3:3:209:MET:C	4:4:32:PHE:N[12_555]	2.17	0.03
2:2:200:THR:C	3:3:32:LYS:CB[12_555]	2.17	0.03
2:2:40:HIS:NE2	2:2:205:TYR:CG[12_555]	2.17	0.03

*Continued on next page...*

*Continued from previous page...*

Atom-1	Atom-2	Interatomic distance (Å)	Clash overlap (Å)
2:2:44:PRO:CA	2:2:247:SER:O[12_555]	2.17	0.03
2:2:40:HIS:N	2:2:103:ARG:NH1[12_555]	2.17	0.03
1:1:30:SER:O	1:1:146:MET:CG[12_555]	2.17	0.03
2:2:17:THR:C	2:2:49:ALA:O[2_555]	2.18	0.02
1:1:53:THR:O	1:1:236:THR:CA[12_555]	2.18	0.02
1:1:42:THR:C	1:1:193:TYR:OH[12_555]	2.18	0.02
1:1:181:ARG:N	3:3:165:LEU:CG[12_555]	2.18	0.02
1:1:243:ALA:CA	3:3:214:SER:CA[12_555]	2.18	0.02
3:3:13:PHE:N	3:3:186:ALA:O[12_555]	2.18	0.02
2:2:54:THR:O	2:2:57:ASP:C[3_555]	2.18	0.02
1:1:63:ASP:OD2	1:1:111:ARG:NH2[12_555]	2.18	0.02
1:1:22:GLU:CD	1:1:81:ARG:C[12_555]	2.18	0.02
1:1:72:GLY:N	3:3:99:ILE:CG1[12_555]	2.18	0.02
2:2:179:LEU:CD2	4:4:42:ARG:NE[12_555]	2.18	0.02
1:1:28:SER:CA	1:1:146:MET:CE[12_555]	2.18	0.02
2:2:46:ASP:CA	2:2:203:VAL:N[12_555]	2.18	0.02
3:3:56:ASN:CB	4:4:29:ILE:CB[12_555]	2.18	0.02
1:1:63:ASP:C	3:3:101:GLU:O[12_555]	2.18	0.02
3:3:15:THR:OG1	3:3:111:GLY:O[12_555]	2.18	0.02
1:1:49:ASP:CA	5:1:700:W91:O1A[12_555]	2.18	0.02
1:1:21:LYS:O	1:1:79:ILE:CB[12_555]	2.18	0.02
3:3:68:TYR:CZ	4:4:27:PHE:CZ[12_555]	2.18	0.02
2:2:35:TYR:O	3:3:36:ILE:CG1[12_555]	2.18	0.02
1:1:177:GLN:N	3:3:150:GLY:N[12_555]	2.18	0.02
2:2:32:VAL:N	3:3:32:LYS:CA[12_555]	2.18	0.02
1:1:43:SER:OG	1:1:184:ILE:CD1[12_555]	2.18	0.02
1:1:23:SER:N	1:1:80:SER:OG[12_555]	2.18	0.02
1:1:44:ASN:C	5:1:700:W91:C1B[12_555]	2.18	0.02
3:3:26:PRO:CD	3:3:160:GLN:C[12_555]	2.18	0.02
3:3:26:PRO:CA	3:3:161:SER:OG[12_555]	2.18	0.02
1:1:72:GLY:N	3:3:47:CYS:CB[12_555]	2.18	0.02
1:1:8:ASP:CB	1:1:275:THR:O[12_555]	2.18	0.02
1:1:245:HIS:C	3:3:49:VAL:CG1[12_555]	2.18	0.02
2:2:43:THR:CG2	2:2:105:GLY:O[12_555]	2.18	0.02
1:1:8:ASP:N	1:1:276:THR:N[12_555]	2.18	0.02
1:1:6:TYR:O	1:1:277:ALA:CA[12_555]	2.18	0.02
2:2:89:MET:CB	2:2:258:ALA:C[2_555]	2.18	0.02
1:1:17:VAL:CB	1:1:108:GLN:N[12_555]	2.18	0.02
3:3:21:SER:N	3:3:117:PHE:CE2[12_555]	2.18	0.02
3:3:56:ASN:N	4:4:29:ILE:CG1[12_555]	2.19	0.01
3:3:10:SER:CA	3:3:188:TYR:CD1[12_555]	2.19	0.01

*Continued on next page...*

*Continued from previous page...*

Atom-1	Atom-2	Interatomic distance (Å)	Clash overlap (Å)
2:2:201:LEU:O	3:3:32:LYS:CE[12_555]	2.19	0.01
1:1:12:ASN:CA	3:3:230:HIS:N[12_555]	2.19	0.01
2:2:17:THR:N	2:2:50:ILE:CG1[2_555]	2.19	0.01
2:2:62:ARG:NH1	2:2:253:PHE:C[2_555]	2.19	0.01
3:3:23:CYS:N	3:3:163:ILE:N[12_555]	2.19	0.01
1:1:181:ARG:CZ	3:3:115:PHE:CD1[12_555]	2.19	0.01
2:2:38:TRP:CZ2	2:2:48:THR:CG2[12_555]	2.19	0.01
1:1:250:CYS:O	3:3:39:GLU:CG[12_555]	2.19	0.01
3:3:54:PRO:CA	4:4:27:PHE:CE1[12_555]	2.19	0.01
2:2:18:ARG:N	2:2:51:ASN:ND2[2_555]	2.19	0.01
2:2:11:ASP:OD1	2:2:26:ASP:O[11_555]	2.19	0.01
3:3:70:VAL:CB	4:4:31:TYR:CD1[12_555]	2.19	0.01
1:1:179:PHE:C	3:3:151:THR:CB[12_555]	2.19	0.01
3:3:222:ARG:O	3:3:224:ALA:C[12_555]	2.19	0.01
1:1:39:THR:CA	3:3:30:PRO:C[12_555]	2.19	0.01
3:3:212:PHE:CZ	4:4:36:ALA:CA[12_555]	2.19	0.01
2:2:41:TYR:CG	2:2:250:CYS:O[12_555]	2.19	0.01
1:1:62:ARG:CB	3:3:105:TYR:OH[12_555]	2.19	0.01
3:3:25:LEU:CD2	3:3:160:GLN:NE2[12_555]	2.19	0.01
1:1:29:ASN:C	1:1:168:ASN:CB[12_555]	2.19	0.01
1:1:22:GLU:OE2	1:1:81:ARG:CA[12_555]	2.19	0.01
2:2:62:ARG:CD	2:2:99:HIS:CG[2_555]	2.19	0.01
1:1:27:THR:CA	1:1:144:GLN:CD[12_555]	2.19	0.01
2:2:89:MET:C	2:2:98:TYR:CB[2_555]	2.19	0.01
1:1:32:PRO:CG	1:1:147:TYR:CA[12_555]	2.19	0.01
2:2:54:THR:N	2:2:57:ASP:O[3_555]	2.19	0.01
3:3:26:PRO:N	3:3:162:THR:N[12_555]	2.19	0.01
2:2:90:GLY:N	2:2:98:TYR:CD1[2_555]	2.19	0.01
1:1:62:ARG:NH1	1:1:110:ARG:N[12_555]	2.19	0.01
2:2:195:SER:CB	3:3:27:TRP:CB[12_555]	2.19	0.01
2:2:34:GLY:N	3:3:34:ILE:O[12_555]	2.19	0.01
1:1:64:GLU:O	3:3:105:TYR:CD2[12_555]	2.19	0.01
1:1:245:HIS:CE1	3:3:212:PHE:CG[12_555]	2.19	0.01
2:2:34:GLY:O	3:3:36:ILE:CG1[12_555]	2.19	0.01
3:3:107:THR:CG2	3:3:223:MET:CG[12_555]	2.19	0.01
1:1:45:VAL:CA	1:1:125:ILE:CD1[12_555]	2.19	0.01
3:3:26:PRO:N	3:3:160:GLN:CB[12_555]	2.19	0.01

## 5.3 Torsion angles

### 5.3.1 Protein backbone

In the following table, the Percentiles column shows the percent Ramachandran outliers of the chain as a percentile score with respect to all X-ray entries followed by that with respect to entries of similar resolution.

The Analysed column shows the number of residues for which the backbone conformation was analysed, and the total number of residues.

Mol	Chain	Analysed	Favoured	Allowed	Outliers	Percentiles	
1	1	281/287 (98%)	207 (74%)	49 (17%)	25 (9%)	1	16
2	2	251/263 (95%)	200 (80%)	36 (14%)	15 (6%)	2	27
3	3	236/238 (99%)	179 (76%)	37 (16%)	20 (8%)	1	17
4	4	17/44 (39%)	9 (53%)	7 (41%)	1 (6%)	2	27
All	All	785/832 (94%)	595 (76%)	129 (16%)	61 (8%)	1	20

All (61) Ramachandran outliers are listed below:

Mol	Chain	Res	Type
1	1	59	SER
1	1	72	GLY
1	1	102	THR
1	1	104	GLN
1	1	107	ALA
1	1	108	GLN
1	1	114	GLU
1	1	150	PRO
1	1	158	ARG
1	1	212	VAL
1	1	219	THR
1	1	226	THR
2	2	145	LYS
2	2	157	SER
2	2	258	ALA
3	3	57	ASN
3	3	88	ASP
3	3	89	ILE
3	3	94	LEU
3	3	96	THR
1	1	29	ASN
1	1	37	ALA

*Continued on next page...*

*Continued from previous page...*

Mol	Chain	Res	Type
1	1	67	ILE
1	1	90	ASN
1	1	99	TRP
1	1	227	GLU
2	2	91	ILE
2	2	129	GLU
2	2	155	ASP
2	2	193	LEU
2	2	208	ALA
2	2	257	ARG
3	3	59	GLY
3	3	66	SER
3	3	67	MET
3	3	95	ALA
3	3	159	LEU
3	3	161	SER
3	3	174	HIS
3	3	184	SER
1	1	6	TYR
1	1	137	ASP
2	2	30	ASN
2	2	156	VAL
3	3	74	ASN
3	3	201	PRO
3	3	219	PHE
3	3	229	LEU
4	4	27	PHE
1	1	160	ASP
1	1	266	ASN
2	2	260	ASN
1	1	101	ILE
1	1	205	THR
1	1	268	MET
2	2	87	LYS
2	2	259	LYS
3	3	220	CYS
2	2	44	PRO
3	3	121	GLY
3	3	82	VAL

### 5.3.2 Protein sidechains ⓘ

In the following table, the Percentiles column shows the percent sidechain outliers of the chain as a percentile score with respect to all X-ray entries followed by that with respect to entries of similar resolution.

The Analysed column shows the number of residues for which the sidechain conformation was analysed, and the total number of residues.

Mol	Chain	Analysed	Rotameric	Outliers	Percentiles	
1	1	254/258 (98%)	180 (71%)	74 (29%)	0	4
2	2	219/227 (96%)	159 (73%)	60 (27%)	0	5
3	3	209/209 (100%)	157 (75%)	52 (25%)	1	6
4	4	15/35 (43%)	9 (60%)	6 (40%)	0	1
All	All	697/729 (96%)	505 (72%)	192 (28%)	0	5

All (192) residues with a non-rotameric sidechain are listed below:

Mol	Chain	Res	Type
1	1	5	ASN
1	1	6	TYR
1	1	7	ILE
1	1	15	LEU
1	1	19	ASN
1	1	26	THR
1	1	35	ASP
1	1	44	ASN
1	1	45	VAL
1	1	54	ARG
1	1	60	GLN
1	1	73	ARG
1	1	87	THR
1	1	89	TYR
1	1	90	ASN
1	1	97	THR
1	1	100	LYS
1	1	101	ILE
1	1	102	THR
1	1	108	GLN
1	1	109	ILE
1	1	112	LYS
1	1	119	VAL
1	1	121	PHE

*Continued on next page...*



*Continued from previous page...*

Mol	Chain	Res	Type
1	1	122	ASP
1	1	123	SER
1	1	124	GLU
1	1	126	THR
1	1	127	LEU
1	1	134	ARG
1	1	141	ILE
1	1	142	VAL
1	1	143	MET
1	1	145	TYR
1	1	146	MET
1	1	157	LYS
1	1	158	ARG
1	1	160	ASP
1	1	161	PHE
1	1	162	SER
1	1	173	TRP
1	1	174	GLN
1	1	182	PHE
1	1	186	PHE
1	1	197	TYR
1	1	201	ASP
1	1	204	ASN
1	1	209	TYR
1	1	212	VAL
1	1	215	ASN
1	1	216	ASP
1	1	217	MET
1	1	219	THR
1	1	223	ARG
1	1	224	ILE
1	1	226	THR
1	1	227	GLU
1	1	228	LYS
1	1	232	SER
1	1	236	THR
1	1	237	THR
1	1	246	THR
1	1	247	LYS
1	1	250	CYS
1	1	252	ARG
1	1	259	TYR

*Continued on next page...*

*Continued from previous page...*

Mol	Chain	Res	Type
1	1	265	THR
1	1	274	VAL
1	1	275	THR
1	1	276	THR
1	1	278	ILE
1	1	279	VAL
1	1	281	ARG
1	1	286	THR
2	2	12	ARG
2	2	15	GLN
2	2	17	THR
2	2	18	ARG
2	2	25	SER
2	2	27	ASP
2	2	30	ASN
2	2	43	THR
2	2	51	ASN
2	2	52	LYS
2	2	55	GLN
2	2	58	THR
2	2	60	SER
2	2	62	ARG
2	2	63	PHE
2	2	65	THR
2	2	68	SER
2	2	72	ASN
2	2	75	SER
2	2	78	TRP
2	2	86	LEU
2	2	87	LYS
2	2	88	ASP
2	2	94	GLU
2	2	103	ARG
2	2	111	GLN
2	2	116	LYS
2	2	126	MET
2	2	136	LYS
2	2	139	SER
2	2	145	LYS
2	2	146	LEU
2	2	154	ARG
2	2	158	GLN

*Continued on next page...*

*Continued from previous page...*

Mol	Chain	Res	Type
2	2	159	GLU
2	2	160	ARG
2	2	164	LEU
2	2	170	ASP
2	2	171	SER
2	2	175	PHE
2	2	180	LEU
2	2	191	ILE
2	2	192	ASN
2	2	194	ARG
2	2	195	SER
2	2	197	ASN
2	2	198	SER
2	2	200	THR
2	2	201	LEU
2	2	202	ILE
2	2	206	VAL
2	2	207	ASN
2	2	216	ARG
2	2	219	ASN
2	2	224	ILE
2	2	239	ILE
2	2	240	VAL
2	2	257	ARG
2	2	261	ILE
2	2	262	LYS
3	3	2	LEU
3	3	4	VAL
3	3	5	TYR
3	3	7	THR
3	3	19	MET
3	3	21	SER
3	3	23	CYS
3	3	32	LYS
3	3	39	GLU
3	3	50	ASP
3	3	55	VAL
3	3	56	ASN
3	3	60	ASN
3	3	61	ASN
3	3	65	VAL
3	3	66	SER

*Continued on next page...*

*Continued from previous page...*

Mol	Chain	Res	Type
3	3	75	GLN
3	3	84	SER
3	3	90	THR
3	3	92	THR
3	3	99	ILE
3	3	116	SER
3	3	119	PHE
3	3	126	THR
3	3	127	LEU
3	3	134	THR
3	3	140	GLU
3	3	142	THR
3	3	143	THR
3	3	148	MET
3	3	157	VAL
3	3	159	LEU
3	3	161	SER
3	3	177	LEU
3	3	182	LYS
3	3	189	ILE
3	3	192	TRP
3	3	194	GLN
3	3	196	ASN
3	3	201	PRO
3	3	205	GLN
3	3	208	ASP
3	3	209	MET
3	3	210	LEU
3	3	211	CYS
3	3	212	PHE
3	3	213	VAL
3	3	216	CYS
3	3	217	LYS
3	3	228	ASP
3	3	231	ILE
3	3	236	ILE
4	4	26	TYR
4	4	29	ILE
4	4	33	LYS
4	4	42	ARG
4	4	43	LEU
4	4	44	ASP

Some sidechains can be flipped to improve hydrogen bonding and reduce clashes. All (31) such sidechains are listed below:

Mol	Chain	Res	Type
1	1	90	ASN
1	1	95	ASN
1	1	140	HIS
1	1	159	ASN
1	1	204	ASN
1	1	215	ASN
1	1	261	HIS
1	1	282	ASN
2	2	15	GLN
2	2	30	ASN
2	2	51	ASN
2	2	72	ASN
2	2	109	HIS
2	2	111	GLN
2	2	131	GLN
2	2	192	ASN
2	2	197	ASN
2	2	207	ASN
2	2	218	ASN
2	2	219	ASN
3	3	20	GLN
3	3	42	ASN
3	3	56	ASN
3	3	57	ASN
3	3	61	ASN
3	3	75	GLN
3	3	80	GLN
3	3	124	ASN
3	3	194	GLN
3	3	196	ASN
4	4	30	ASN

### 5.3.3 RNA ⓘ

There are no RNA molecules in this entry.

## 5.4 Non-standard residues in protein, DNA, RNA chains ⓘ

There are no non-standard protein/DNA/RNA residues in this entry.

## 5.5 Carbohydrates [i](#)

There are no carbohydrates in this entry.

## 5.6 Ligand geometry [i](#)

1 ligand is modelled in this entry.

In the following table, the Counts columns list the number of bonds (or angles) for which Mogul statistics could be retrieved, the number of bonds (or angles) that are observed in the model and the number of bonds (or angles) that are defined in the chemical component dictionary. The Link column lists molecule types, if any, to which the group is linked. The Z score for a bond length (or angle) is the number of standard deviations the observed value is removed from the expected value. A bond length (or angle) with  $|Z| > 2$  is considered an outlier worth inspection. RMSZ is the root-mean-square of all Z scores of the bond lengths (or angles).

Mol	Type	Chain	Res	Link	Bond lengths			Bond angles		
					Counts	RMSZ	$\# Z  > 2$	Counts	RMSZ	$\# Z  > 2$
5	W91	1	700	-	22,25,25	3.27	4 (18%)	29,34,34	2.61	6 (20%)

In the following table, the Chirals column lists the number of chiral outliers, the number of chiral centers analysed, the number of these observed in the model and the number defined in the chemical component dictionary. Similar counts are reported in the Torsion and Rings columns. '-' means no outliers of that kind were identified.

Mol	Type	Chain	Res	Link	Chirals	Torsions	Rings
5	W91	1	700	-	-	0/10/18/18	0/2/3/3

All (4) bond length outliers are listed below:

Mol	Chain	Res	Type	Atoms	Z	Observed(Å)	Ideal(Å)
5	1	700	W91	C4A-N3A	-6.41	1.36	1.47
5	1	700	W91	O1A-C2A	-2.85	1.31	1.36
5	1	700	W91	O1A-C5A	-2.81	1.38	1.46
5	1	700	W91	C2A-N3A	12.98	1.43	1.27

All (6) bond angle outliers are listed below:

Mol	Chain	Res	Type	Atoms	Z	Observed(°)	Ideal(°)
5	1	700	W91	O1A-C2A-N3A	-8.81	110.20	118.42
5	1	700	W91	C3C-O1B-C1B	2.03	120.25	114.14
5	1	700	W91	C1C-C5-C4	2.05	135.01	129.10
5	1	700	W91	O1A-C5A-C4A	2.97	111.82	104.35
5	1	700	W91	C4A-N3A-C2A	5.80	112.24	106.74

*Continued on next page...*

*Continued from previous page...*

Mol	Chain	Res	Type	Atoms	Z	Observed( $^{\circ}$ )	Ideal( $^{\circ}$ )
5	1	700	W91	O1A-C2A-C4B	6.85	122.80	115.64

There are no chirality outliers.

There are no torsion outliers.

There are no ring outliers.

1 monomer is involved in 56 short contacts:

Mol	Chain	Res	Type	Clashes	Symm-Clashes
5	1	700	W91	8	48

## 5.7 Other polymers [i](#)

There are no such residues in this entry.

## 5.8 Polymer linkage issues [i](#)

There are no chain breaks in this entry.

## 6 Fit of model and data [i](#)

### 6.1 Protein, DNA and RNA chains [i](#)

EDS was not executed - this section will therefore be empty.

### 6.2 Non-standard residues in protein, DNA, RNA chains [i](#)

EDS was not executed - this section will therefore be empty.

### 6.3 Carbohydrates [i](#)

EDS was not executed - this section will therefore be empty.

### 6.4 Ligands [i](#)

EDS was not executed - this section will therefore be empty.

### 6.5 Other polymers [i](#)

EDS was not executed - this section will therefore be empty.