



Full wwPDB X-ray Structure Validation Report ⓘ

Feb 1, 2016 – 02:37 AM GMT

PDB ID : 2HWE
Title : A COMPARISON OF THE ANTI-RHINOVIRAL DRUG BINDING
POCKET IN HRV14 AND HRV1A
Authors : Kim, K.H.; Rossmann, M.G.
Deposited on : 1994-01-25
Resolution : 3.80 Å(reported)

This is a Full wwPDB X-ray Structure Validation Report for a publicly released PDB entry.
We welcome your comments at validation@mail.wwpdb.org
A user guide is available at
<http://wwpdb.org/validation/2016/XrayValidationReportHelp>
with specific help available everywhere you see the ⓘ symbol.

The following versions of software and data (see [references ⓘ](#)) were used in the production of this report:

MolProbity : 4.02b-467
Mogul : 1.7 (RC4), CSD as536be (2015)
Xtriage (Phenix) : **NOT EXECUTED**
EDS : **NOT EXECUTED**
Percentile statistics : 20151230.v01 (using entries in the PDB archive December 30th 2015)
Ideal geometry (proteins) : Engh & Huber (2001)
Ideal geometry (DNA, RNA) : Parkinson et al. (1996)
Validation Pipeline (wwPDB-VP) : trunk26865

1 Overall quality at a glance

The following experimental techniques were used to determine the structure:

X-RAY DIFFRACTION

The reported resolution of this entry is 3.80 Å.

Percentile scores (ranging between 0-100) for global validation metrics of the entry are shown in the following graphic. The table shows the number of entries on which the scores are based.

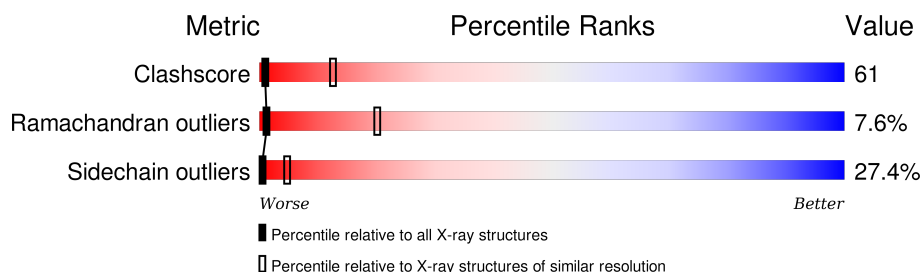

Metric	Whole archive (#Entries)	Similar resolution (#Entries, resolution range(Å))
Clashscore	102246	1458 (4.10-3.50)
Ramachandran outliers	100387	1397 (4.10-3.50)
Sidechain outliers	100360	1392 (4.10-3.50)

The table below summarises the geometric issues observed across the polymeric chains and their fit to the electron density. The red, orange, yellow and green segments on the lower bar indicate the fraction of residues that contain outliers for ≥ 3 , 2, 1 and 0 types of geometric quality criteria. A grey segment represents the fraction of residues that are not modelled. The numeric value for each fraction is indicated below the corresponding segment, with a dot representing fractions $\leq 5\%$. The upper red bar (where present) indicates the fraction of residues that have poor fit to the electron density. The numeric value is given above the bar.

Note EDS was not executed.

Mol	Chain	Length	Quality of chain
1	1	287	
2	2	263	
3	3	238	
4	4	44	

The following table lists non-polymeric compounds, carbohydrate monomers and non-standard residues in protein, DNA, RNA chains that are outliers for geometric or electron-density-fit criteria:

Mol	Type	Chain	Res	Chirality	Geometry	Clashes	Electron density
5	W54	1	500	-	-	X	-

2 Entry composition [i](#)

There are 5 unique types of molecules in this entry. The entry contains 6248 atoms, of which 0 are hydrogens and 0 are deuteriums.

In the tables below, the ZeroOcc column contains the number of atoms modelled with zero occupancy, the AltConf column contains the number of residues with at least one atom in alternate conformation and the Trace column contains the number of residues modelled with at most 2 atoms.

- Molecule 1 is a protein called HUMAN RHINOVIRUS 1A COAT PROTEIN (SUBUNIT VP1).

Mol	Chain	Residues	Atoms					ZeroOcc	AltConf	Trace
1	1	283	Total	C	N	O	S	0	0	0
			2262	1431	389	430	12			

- Molecule 2 is a protein called HUMAN RHINOVIRUS 1A COAT PROTEIN (SUBUNIT VP2).

Mol	Chain	Residues	Atoms					ZeroOcc	AltConf	Trace
2	2	253	Total	C	N	O	S	0	0	0
			1979	1249	349	371	10			

- Molecule 3 is a protein called HUMAN RHINOVIRUS 1A COAT PROTEIN (SUBUNIT VP3).

Mol	Chain	Residues	Atoms					ZeroOcc	AltConf	Trace
3	3	238	Total	C	N	O	S	0	0	0
			1831	1169	297	348	17			

- Molecule 4 is a protein called HUMAN RHINOVIRUS 1A COAT PROTEIN (SUBUNIT VP4).

Mol	Chain	Residues	Atoms				ZeroOcc	AltConf	Trace
4	4	19	Total	C	N	O	0	0	0
			151	96	25	30			

- Molecule 5 is 5-(5-(2,6-DICHLORO-4-(4,5-DIHYDRO-2-OXAZOLY)PHENOXY)PENTYL)-3-METHYL ISOXAZOLE (three-letter code: W54) (formula: C₁₈H₂₀Cl₂N₂O₃).

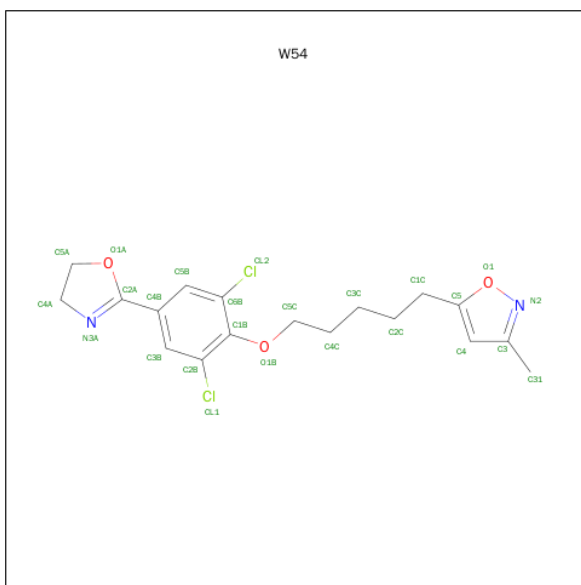

Mol	Chain	Residues	Atoms					ZeroOcc	AltConf
5	1	1	Total	C	Cl	N	O	0	0
			25	18	2	2	3		

3 Residue-property plots

These plots are drawn for all protein, RNA and DNA chains in the entry. The first graphic for a chain summarises the proportions of errors displayed in the second graphic. The second graphic shows the sequence view annotated by issues in geometry and electron density. Residues are color-coded according to the number of geometric quality criteria for which they contain at least one outlier: green = 0, yellow = 1, orange = 2 and red = 3 or more. A red dot above a residue indicates a poor fit to the electron density ($RSRZ > 2$). Stretches of 2 or more consecutive residues without any outlier are shown as a green connector. Residues present in the sample, but not in the model, are shown in grey.

Note EDS was not executed.

• Molecule 1: HUMAN RHINOVIRUS 1A COAT PROTEIN (SUBUNIT VP1)

Chain 1: 

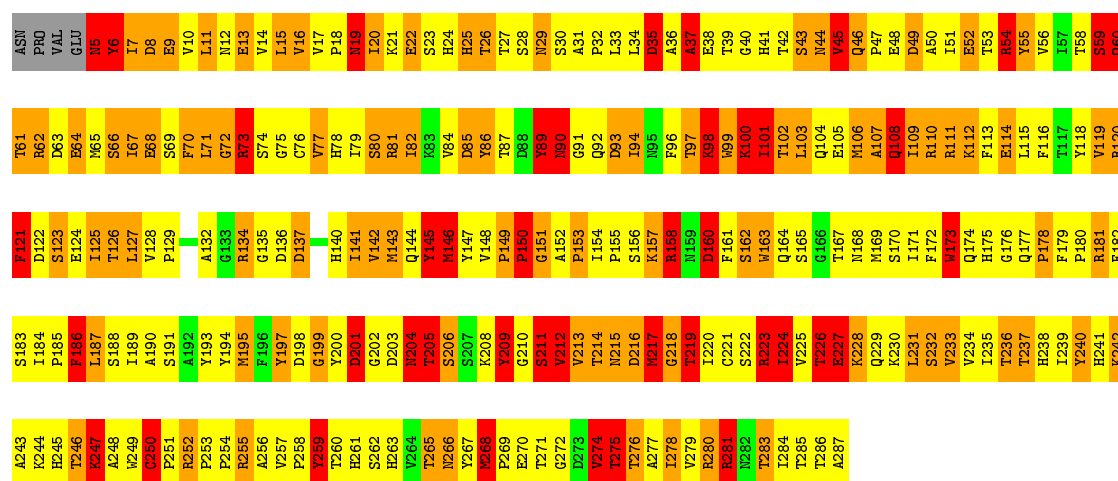

• Molecule 2: HUMAN RHINOVIRUS 1A COAT PROTEIN (SUBUNIT VP2)

Chain 2: 

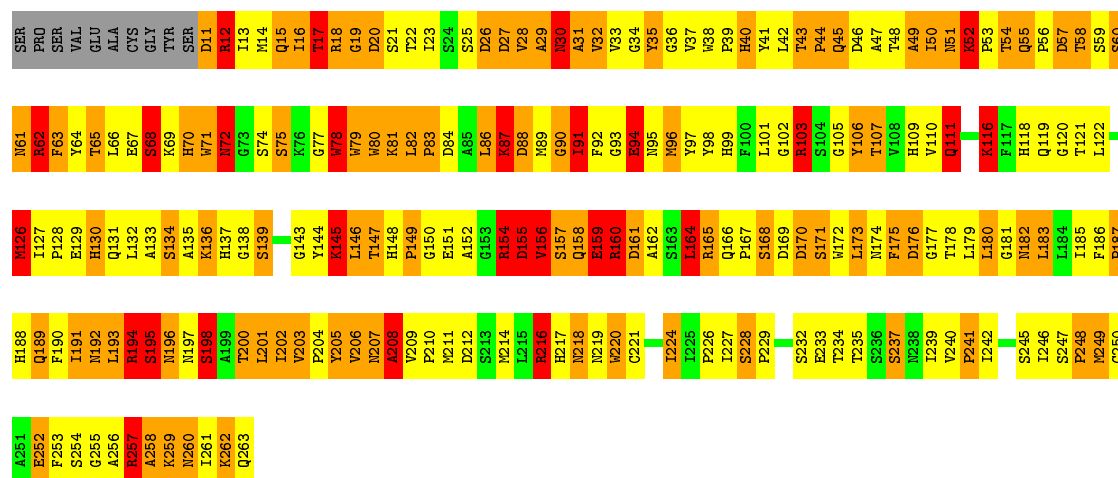

● Molecule 3: HUMAN RHINOVIRUS 1A COAT PROTEIN (SUBUNIT VP3)

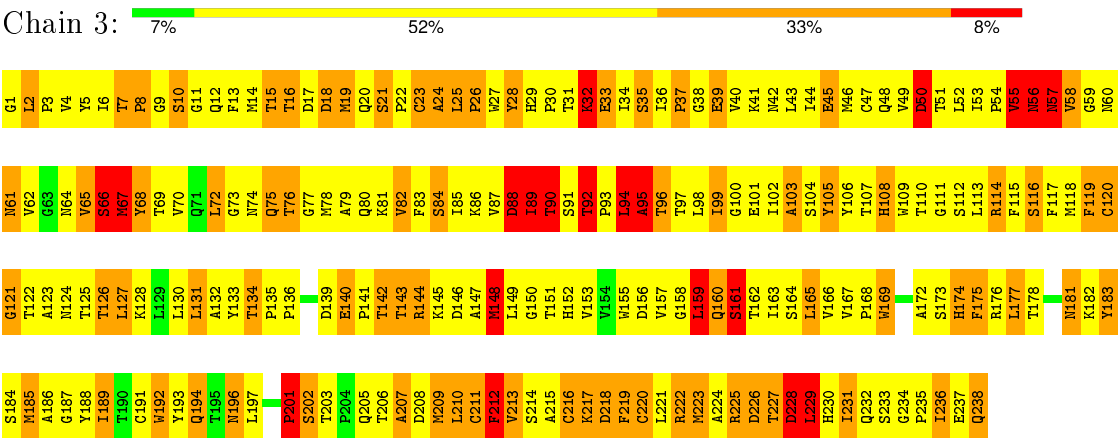

● Molecule 4: HUMAN RHINOVIRUS 1A COAT PROTEIN (SUBUNIT VP4)

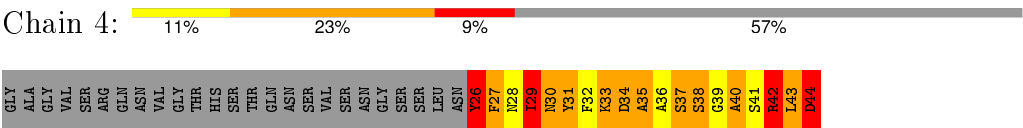

4 Data and refinement statistics

Xtriage (Phenix) and EDS were not executed - this section will therefore be incomplete.

Property	Value	Source
Space group	P 63 2 2	Depositor
Cell constants a, b, c, α , β , γ	341.30Å 341.30Å 465.90Å 90.00° 90.00° 120.00°	Depositor
Resolution (Å)	(Not available) – 3.80	Depositor
% Data completeness (in resolution range)	(Not available) ((Not available)-3.80)	Depositor
R_{merge}	(Not available)	Depositor
R_{sym}	(Not available)	Depositor
Refinement program	unknown	Depositor
R, R_{free}	(Not available) , (Not available)	Depositor
Estimated twinning fraction	No twinning to report.	Xtriage
Total number of atoms	6248	wwPDB-VP
Average B, all atoms (Å ²)	0.0	wwPDB-VP

5 Model quality

5.1 Standard geometry

Bond lengths and bond angles in the following residue types are not validated in this section: W54

The Z score for a bond length (or angle) is the number of standard deviations the observed value is removed from the expected value. A bond length (or angle) with $|Z| > 5$ is considered an outlier worth inspection. RMSZ is the root-mean-square of all Z scores of the bond lengths (or angles).

Mol	Chain	Bond lengths		Bond angles	
		RMSZ	# $ Z > 5$	RMSZ	# $ Z > 5$
1	1	1.19	8/2322 (0.3%)	2.59	145/3162 (4.6%)
2	2	0.95	0/2033	2.59	151/2770 (5.5%)
3	3	0.93	0/1878	2.46	110/2570 (4.3%)
4	4	1.25	0/154	3.16	21/206 (10.2%)
All	All	1.05	8/6387 (0.1%)	2.57	427/8708 (4.9%)

Chiral center outliers are detected by calculating the chiral volume of a chiral center and verifying if the center is modelled as a planar moiety or with the opposite hand. A planarity outlier is detected by checking planarity of atoms in a peptide group, atoms in a mainchain group or atoms of a sidechain that are expected to be planar.

Mol	Chain	#Chirality outliers	#Planarity outliers
1	1	0	7

All (8) bond length outliers are listed below:

Mol	Chain	Res	Type	Atoms	Z	Observed(Å)	Ideal(Å)
1	1	146	MET	C-N	-15.38	0.98	1.34
1	1	213	VAL	C-N	11.92	1.61	1.34
1	1	98	LYS	C-N	-8.12	1.15	1.34
1	1	218	GLY	CA-C	-6.87	1.40	1.51
1	1	223	ARG	C-N	6.80	1.49	1.34
1	1	118	TYR	C-N	-6.50	1.19	1.34
1	1	145	TYR	C-N	6.34	1.48	1.34
1	1	149	PRO	N-CA	-5.00	1.38	1.47

All (427) bond angle outliers are listed below:

Mol	Chain	Res	Type	Atoms	Z	Observed(°)	Ideal(°)
1	1	98	LYS	O-C-N	-28.02	77.86	122.70

Continued on next page...

Continued from previous page...

Mol	Chain	Res	Type	Atoms	Z	Observed(°)	Ideal(°)
2	2	62	ARG	CD-NE-CZ	24.81	158.33	123.60
1	1	134	ARG	NE-CZ-NH1	24.02	132.31	120.30
2	2	216	ARG	NE-CZ-NH2	-22.09	109.26	120.30
1	1	280	ARG	NE-CZ-NH2	-20.40	110.10	120.30
3	3	146	ASP	CB-CG-OD2	-17.24	102.78	118.30
1	1	98	LYS	CA-C-N	16.82	154.19	117.20
1	1	150	PRO	C-N-CA	-16.56	87.53	122.30
2	2	257	ARG	NE-CZ-NH2	-16.46	112.07	120.30
3	3	222	ARG	CD-NE-CZ	15.85	145.79	123.60
4	4	42	ARG	NE-CZ-NH1	15.06	127.83	120.30
2	2	155	ASP	CB-CG-OD2	-14.63	105.13	118.30
1	1	81	ARG	NE-CZ-NH1	14.21	127.41	120.30
1	1	281	ARG	NE-CZ-NH2	-14.15	113.23	120.30
1	1	98	LYS	C-N-CA	14.04	156.81	121.70
2	2	154	ARG	NE-CZ-NH1	13.89	127.25	120.30
2	2	62	ARG	NE-CZ-NH1	13.84	127.22	120.30
3	3	226	ASP	CB-CG-OD1	13.79	130.71	118.30
1	1	158	ARG	NE-CZ-NH1	13.70	127.15	120.30
1	1	218	GLY	O-C-N	13.46	144.24	122.70
3	3	28	TYR	CB-CG-CD2	13.26	128.95	121.00
3	3	228	ASP	CB-CG-OD2	-13.24	106.38	118.30
3	3	183	TYR	CB-CG-CD1	12.39	128.44	121.00
3	3	144	ARG	CD-NE-CZ	12.34	140.88	123.60
1	1	281	ARG	CA-CB-CG	12.20	140.24	113.40
1	1	227	GLU	OE1-CD-OE2	-12.17	108.70	123.30
1	1	6	TYR	CB-CG-CD1	-12.05	113.77	121.00
1	1	93	ASP	CB-CG-OD1	-11.82	107.66	118.30
3	3	114	ARG	NE-CZ-NH1	-11.82	114.39	120.30
3	3	144	ARG	NE-CZ-NH1	11.33	125.96	120.30
1	1	231	LEU	CA-CB-CG	11.29	141.27	115.30
3	3	225	ARG	NE-CZ-NH1	-11.26	114.67	120.30
3	3	50	ASP	CB-CG-OD2	-11.21	108.21	118.30
3	3	50	ASP	CB-CG-OD1	11.00	128.20	118.30
1	1	255	ARG	CD-NE-CZ	10.93	138.90	123.60
2	2	67	GLU	OE1-CD-OE2	10.91	136.39	123.30
1	1	54	ARG	CG-CD-NE	10.81	134.50	111.80
2	2	35	TYR	CB-CG-CD2	10.81	127.48	121.00
4	4	44	ASP	CB-CG-OD2	-10.71	108.66	118.30
1	1	211	SER	C-N-CA	-10.58	95.25	121.70
3	3	218	ASP	CB-CG-OD2	-10.36	108.97	118.30
2	2	12	ARG	NE-CZ-NH2	-10.33	115.14	120.30
2	2	162	ALA	CB-CA-C	10.21	125.41	110.10

Continued on next page...

Continued from previous page...

Mol	Chain	Res	Type	Atoms	Z	Observed(°)	Ideal(°)
2	2	12	ARG	CD-NE-CZ	10.19	137.87	123.60
2	2	205	TYR	CB-CG-CD2	10.18	127.11	121.00
2	2	62	ARG	NH1-CZ-NH2	-9.95	108.45	119.40
2	2	11	ASP	CB-CG-OD1	9.85	127.17	118.30
2	2	31	ALA	N-CA-CB	9.80	123.82	110.10
2	2	216	ARG	NE-CZ-NH1	9.78	125.19	120.30
1	1	8	ASP	CB-CG-OD2	-9.63	109.63	118.30
3	3	67	MET	N-CA-CB	-9.60	93.31	110.60
2	2	154	ARG	C-N-CA	9.54	145.56	121.70
2	2	29	ALA	N-CA-CB	9.52	123.43	110.10
4	4	42	ARG	CD-NE-CZ	9.47	136.86	123.60
2	2	176	ASP	CB-CG-OD2	9.41	126.77	118.30
1	1	281	ARG	NE-CZ-NH1	9.36	124.98	120.30
2	2	165	ARG	NE-CZ-NH1	9.31	124.96	120.30
2	2	212	ASP	CB-CG-OD2	9.29	126.66	118.30
1	1	59	SER	N-CA-CB	-9.16	96.76	110.50
1	1	9	GLU	OE1-CD-OE2	9.15	134.28	123.30
3	3	148	MET	CG-SD-CE	9.04	114.67	100.20
1	1	134	ARG	NH1-CZ-NH2	-9.04	109.46	119.40
3	3	18	ASP	CB-CG-OD1	-8.99	110.21	118.30
2	2	165	ARG	NE-CZ-NH2	-8.97	115.81	120.30
1	1	151	GLY	N-CA-C	-8.97	90.67	113.10
1	1	218	GLY	CA-C-N	-8.94	97.53	117.20
2	2	28	VAL	CA-CB-CG1	8.90	124.25	110.90
1	1	146	MET	O-C-N	8.84	136.84	122.70
1	1	227	GLU	CG-CD-OE1	8.79	135.88	118.30
1	1	60	GLN	O-C-N	8.77	136.73	122.70
2	2	154	ARG	NE-CZ-NH2	-8.74	115.93	120.30
1	1	214	THR	N-CA-CB	8.73	126.90	110.30
3	3	232	GLN	N-CA-CB	8.67	126.21	110.60
2	2	11	ASP	CB-CG-OD2	-8.66	110.50	118.30
2	2	35	TYR	CB-CG-CD1	-8.65	115.81	121.00
1	1	55	TYR	CB-CG-CD2	-8.63	115.82	121.00
1	1	11	LEU	O-C-N	8.63	136.50	122.70
3	3	222	ARG	NE-CZ-NH1	8.58	124.59	120.30
1	1	214	THR	CB-CA-C	-8.53	88.58	111.60
2	2	233	GLU	CG-CD-OE2	8.45	135.19	118.30
1	1	68	GLU	CB-CG-CD	8.37	136.79	114.20
3	3	28	TYR	CB-CG-CD1	-8.36	115.99	121.00
2	2	57	ASP	N-CA-CB	-8.30	95.66	110.60
1	1	187	LEU	CA-C-O	-8.30	102.67	120.10
2	2	12	ARG	NE-CZ-NH1	8.25	124.42	120.30

Continued on next page...

Continued from previous page...

Mol	Chain	Res	Type	Atoms	Z	Observed(°)	Ideal(°)
3	3	226	ASP	OD1-CG-OD2	-8.22	107.69	123.30
2	2	97	TYR	CB-CG-CD2	8.21	125.93	121.00
2	2	126	MET	CA-CB-CG	-8.10	99.53	113.30
2	2	12	ARG	CG-CD-NE	8.00	128.61	111.80
1	1	111	ARG	CD-NE-CZ	8.00	134.80	123.60
2	2	241	PRO	C-N-CA	7.94	141.56	121.70
2	2	194	ARG	NE-CZ-NH2	-7.87	116.36	120.30
2	2	160	ARG	NE-CZ-NH1	-7.85	116.37	120.30
1	1	49	ASP	CB-CG-OD1	-7.84	111.24	118.30
2	2	189	GLN	CA-CB-CG	7.84	130.65	113.40
1	1	120	ARG	NE-CZ-NH2	7.84	124.22	120.30
2	2	26	ASP	CB-CG-OD2	7.84	125.35	118.30
1	1	158	ARG	CD-NE-CZ	7.81	134.54	123.60
2	2	161	ASP	N-CA-CB	7.79	124.63	110.60
2	2	61	ASN	CB-CA-C	7.77	125.94	110.40
1	1	55	TYR	CB-CG-CD1	7.76	125.65	121.00
3	3	56	ASN	C-N-CA	7.76	141.09	121.70
3	3	235	PRO	C-N-CA	7.73	141.03	121.70
1	1	93	ASP	CB-CG-OD2	7.68	125.21	118.30
2	2	94	GLU	OE1-CD-OE2	7.68	132.51	123.30
1	1	213	VAL	C-N-CA	-7.64	102.59	121.70
1	1	6	TYR	CB-CG-CD2	7.62	125.57	121.00
2	2	159	GLU	OE1-CD-OE2	7.61	132.44	123.30
1	1	85	ASP	CB-CG-OD1	-7.60	111.46	118.30
1	1	111	ARG	NE-CZ-NH1	-7.58	116.51	120.30
1	1	134	ARG	CD-NE-CZ	7.57	134.19	123.60
2	2	71	TRP	CB-CA-C	7.57	125.53	110.40
2	2	161	ASP	CB-CG-OD2	-7.56	111.49	118.30
1	1	280	ARG	NH1-CZ-NH2	7.55	127.70	119.40
1	1	216	ASP	CB-CA-C	7.52	125.44	110.40
3	3	207	ALA	O-C-N	7.50	134.69	122.70
1	1	73	ARG	NE-CZ-NH1	7.49	124.04	120.30
2	2	252	GLU	OE1-CD-OE2	7.47	132.26	123.30
3	3	68	TYR	CB-CG-CD2	7.46	125.48	121.00
1	1	181	ARG	NE-CZ-NH2	7.44	124.02	120.30
2	2	232	SER	N-CA-CB	7.43	121.64	110.50
1	1	111	ARG	C-N-CA	7.40	140.20	121.70
1	1	61	THR	CA-CB-OG1	-7.39	93.48	109.00
4	4	34	ASP	CB-CG-OD1	-7.39	111.65	118.30
1	1	89	TYR	CB-CG-CD1	-7.38	116.57	121.00
3	3	92	THR	CB-CA-C	7.33	131.40	111.60
3	3	161	SER	CB-CA-C	-7.33	96.18	110.10

Continued on next page...

Continued from previous page...

Mol	Chain	Res	Type	Atoms	Z	Observed(°)	Ideal(°)
4	4	37	SER	O-C-N	7.28	134.34	122.70
1	1	223	ARG	NE-CZ-NH2	7.24	123.92	120.30
2	2	147	THR	N-CA-CB	7.20	123.98	110.30
3	3	95	ALA	CA-C-N	7.18	132.99	117.20
3	3	88	ASP	CB-CG-OD2	7.17	124.75	118.30
1	1	173	TRP	CA-CB-CG	7.15	127.29	113.70
2	2	233	GLU	CG-CD-OE1	-7.15	104.00	118.30
1	1	228	LYS	CD-CE-NZ	7.14	128.11	111.70
1	1	213	VAL	O-C-N	7.13	134.12	122.70
2	2	152	ALA	N-CA-CB	-7.13	100.11	110.10
2	2	78	TRP	CA-CB-CG	7.12	127.22	113.70
2	2	237	SER	CB-CA-C	7.11	123.62	110.10
4	4	40	ALA	O-C-N	7.11	134.08	122.70
2	2	62	ARG	NE-CZ-NH2	7.07	123.83	120.30
3	3	120	CYS	CA-CB-SG	-7.05	101.31	114.00
3	3	218	ASP	N-CA-CB	-7.03	97.94	110.60
3	3	232	GLN	O-C-N	7.03	133.95	122.70
2	2	164	LEU	O-C-N	7.03	133.94	122.70
2	2	80	TRP	N-CA-CB	6.99	123.17	110.60
2	2	103	ARG	CD-NE-CZ	6.97	133.36	123.60
2	2	160	ARG	NE-CZ-NH2	6.96	123.78	120.30
1	1	45	VAL	CB-CA-C	6.95	124.60	111.40
4	4	42	ARG	NH1-CZ-NH2	-6.92	111.79	119.40
4	4	31	TYR	CB-CG-CD1	6.91	125.15	121.00
1	1	259	TYR	CB-CG-CD2	-6.91	116.86	121.00
1	1	268	MET	CA-CB-CG	-6.90	101.57	113.30
3	3	222	ARG	NH1-CZ-NH2	-6.89	111.82	119.40
2	2	81	LYS	O-C-N	6.87	133.69	122.70
1	1	164	GLN	OE1-CD-NE2	-6.85	106.15	121.90
2	2	160	ARG	N-CA-CB	-6.83	98.31	110.60
2	2	72	ASN	OD1-CG-ND2	6.82	137.59	121.90
1	1	5	ASN	N-CA-CB	6.82	122.88	110.60
3	3	25	LEU	CA-CB-CG	6.79	130.92	115.30
2	2	106	TYR	C-N-CA	6.78	138.65	121.70
1	1	203	ASP	CB-CG-OD1	-6.75	112.23	118.30
2	2	198	SER	CB-CA-C	-6.74	97.29	110.10
1	1	164	GLN	CG-CD-OE1	6.74	135.08	121.60
1	1	270	GLU	N-CA-CB	6.69	122.65	110.60
2	2	52	LYS	CA-CB-CG	6.68	128.10	113.40
3	3	73	GLY	CA-C-O	6.68	132.63	120.60
3	3	90	THR	N-CA-CB	6.67	122.97	110.30
3	3	218	ASP	CA-CB-CG	-6.66	98.74	113.40

Continued on next page...

Continued from previous page...

Mol	Chain	Res	Type	Atoms	Z	Observed(°)	Ideal(°)
3	3	26	PRO	O-C-N	6.65	133.34	122.70
3	3	193	TYR	O-C-N	6.63	133.32	122.70
4	4	40	ALA	N-CA-CB	6.61	119.35	110.10
1	1	19	ASN	CB-CG-OD1	-6.59	108.41	121.60
1	1	70	PHE	O-C-N	6.59	133.25	122.70
2	2	135	ALA	N-CA-CB	-6.59	100.87	110.10
3	3	57	ASN	CB-CG-ND2	-6.58	100.89	116.70
1	1	37	ALA	N-CA-CB	-6.57	100.90	110.10
3	3	55	VAL	CB-CA-C	6.51	123.78	111.40
1	1	5	ASN	O-C-N	6.50	133.10	122.70
2	2	196	ASN	N-CA-CB	-6.50	98.91	110.60
2	2	50	ILE	CA-CB-CG2	6.49	123.87	110.90
1	1	213	VAL	CA-C-N	-6.46	102.98	117.20
2	2	187	PRO	CB-CA-C	6.45	128.13	112.00
2	2	16	ILE	O-C-N	6.45	133.01	122.70
2	2	183	LEU	O-C-N	6.42	132.97	122.70
3	3	16	THR	CA-CB-CG2	6.42	121.39	112.40
2	2	28	VAL	CG1-CB-CG2	-6.41	100.65	110.90
1	1	64	GLU	CA-CB-CG	6.40	127.47	113.40
1	1	199	GLY	O-C-N	6.37	132.89	122.70
1	1	13	GLU	O-C-N	6.37	132.88	122.70
3	3	160	GLN	N-CA-CB	6.36	122.05	110.60
3	3	172	ALA	CB-CA-C	6.36	119.64	110.10
2	2	68	SER	N-CA-CB	6.34	120.01	110.50
2	2	26	ASP	OD1-CG-OD2	-6.31	111.32	123.30
1	1	201	ASP	CB-CG-OD2	6.31	123.98	118.30
1	1	274	VAL	N-CA-CB	6.31	125.37	111.50
2	2	196	ASN	OD1-CG-ND2	6.31	136.40	121.90
3	3	235	PRO	CA-C-N	-6.30	103.33	117.20
3	3	222	ARG	NE-CZ-NH2	6.30	123.45	120.30
3	3	235	PRO	CA-C-O	6.30	135.32	120.20
1	1	146	MET	CA-C-N	-6.29	103.36	117.20
1	1	275	THR	OG1-CB-CG2	6.28	124.45	110.00
1	1	106	MET	CG-SD-CE	6.26	110.22	100.20
2	2	248	PRO	N-CA-C	-6.26	95.83	112.10
3	3	37	PRO	N-CA-CB	6.25	110.80	103.30
1	1	77	VAL	O-C-N	6.25	132.70	122.70
2	2	161	ASP	O-C-N	6.24	132.68	122.70
4	4	44	ASP	CB-CG-OD1	6.24	123.91	118.30
3	3	33	GLU	CG-CD-OE2	-6.23	105.83	118.30
1	1	233	VAL	CB-CA-C	-6.22	99.58	111.40
2	2	19	GLY	C-N-CA	6.22	137.25	121.70

Continued on next page...

Continued from previous page...

Mol	Chain	Res	Type	Atoms	Z	Observed(°)	Ideal(°)
1	1	233	VAL	CA-C-N	-6.21	103.54	117.20
1	1	211	SER	CA-C-O	-6.19	107.10	120.10
2	2	94	GLU	CG-CD-OE1	-6.18	105.94	118.30
4	4	30	ASN	CB-CA-C	6.18	122.75	110.40
2	2	155	ASP	N-CA-CB	6.17	121.70	110.60
1	1	86	TYR	CB-CA-C	6.16	122.72	110.40
3	3	94	LEU	CA-C-N	6.16	130.75	117.20
4	4	38	SER	O-C-N	6.16	133.67	123.20
3	3	89	ILE	CB-CA-C	-6.16	99.29	111.60
2	2	205	TYR	CB-CG-CD1	-6.15	117.31	121.00
1	1	16	VAL	CG1-CB-CG2	6.13	120.72	110.90
1	1	195	MET	CG-SD-CE	6.13	110.00	100.20
1	1	175	HIS	N-CA-CB	-6.12	99.58	110.60
1	1	209	TYR	CB-CG-CD1	6.10	124.66	121.00
1	1	206	SER	O-C-N	6.09	132.44	122.70
4	4	35	ALA	CB-CA-C	6.08	119.21	110.10
2	2	154	ARG	CG-CD-NE	6.07	124.56	111.80
2	2	17	THR	CB-CA-C	6.07	127.98	111.60
3	3	185	MET	CA-CB-CG	6.05	123.59	113.30
1	1	227	GLU	CB-CG-CD	6.04	130.51	114.20
2	2	155	ASP	CB-CG-OD1	6.04	123.73	118.30
2	2	82	LEU	CA-CB-CG	-6.03	101.43	115.30
2	2	107	THR	CA-CB-OG1	-6.03	96.34	109.00
2	2	81	LYS	CA-CB-CG	6.03	126.66	113.40
1	1	247	LYS	CB-CA-C	-6.02	98.36	110.40
2	2	57	ASP	CB-CG-OD2	-6.01	112.89	118.30
1	1	35	ASP	CB-CG-OD2	6.01	123.71	118.30
3	3	32	LYS	O-C-N	6.01	132.31	122.70
1	1	187	LEU	CA-C-N	5.99	130.39	117.20
2	2	57	ASP	CB-CG-OD1	-5.99	112.91	118.30
3	3	15	THR	N-CA-CB	-5.97	98.97	110.30
2	2	194	ARG	NH1-CZ-NH2	5.96	125.95	119.40
2	2	160	ARG	CG-CD-NE	5.95	124.29	111.80
2	2	262	LYS	CB-CA-C	5.95	122.29	110.40
1	1	82	ILE	CB-CA-C	-5.94	99.71	111.60
1	1	146	MET	CG-SD-CE	5.93	109.68	100.20
2	2	130	HIS	CA-CB-CG	-5.92	103.53	113.60
1	1	71	LEU	CB-CA-C	5.92	121.44	110.20
4	4	26	TYR	CB-CG-CD1	5.92	124.55	121.00
3	3	105	TYR	CB-CG-CD2	5.91	124.55	121.00
3	3	233	SER	CA-C-N	-5.91	104.39	116.20
3	3	183	TYR	CB-CG-CD2	-5.90	117.46	121.00

Continued on next page...

Continued from previous page...

Mol	Chain	Res	Type	Atoms	Z	Observed(°)	Ideal(°)
1	1	217	MET	CG-SD-CE	5.90	109.64	100.20
2	2	87	LYS	CB-CG-CD	5.90	126.93	111.60
2	2	130	HIS	O-C-N	5.89	132.13	122.70
2	2	156	VAL	C-N-CA	5.89	136.43	121.70
2	2	208	ALA	N-CA-CB	5.89	118.35	110.10
1	1	89	TYR	CB-CG-CD2	5.89	124.53	121.00
2	2	91	ILE	N-CA-CB	5.88	124.33	110.80
1	1	231	LEU	CB-CA-C	5.88	121.38	110.20
2	2	252	GLU	CG-CD-OE1	-5.88	106.54	118.30
2	2	157	SER	N-CA-CB	5.87	119.31	110.50
2	2	49	ALA	CA-C-O	-5.86	107.79	120.10
1	1	68	GLU	OE1-CD-OE2	-5.86	116.27	123.30
1	1	100	LYS	O-C-N	5.86	132.07	122.70
2	2	97	TYR	CB-CG-CD1	-5.84	117.50	121.00
3	3	201	PRO	N-CA-C	5.84	127.29	112.10
1	1	55	TYR	O-C-N	5.84	132.04	122.70
3	3	68	TYR	CB-CG-CD1	-5.84	117.50	121.00
1	1	20	ILE	O-C-N	5.83	132.03	122.70
3	3	185	MET	N-CA-CB	5.82	121.08	110.60
2	2	234	THR	CA-C-O	5.82	132.31	120.10
1	1	85	ASP	CB-CG-OD2	5.80	123.52	118.30
2	2	147	THR	O-C-N	5.80	131.97	122.70
1	1	240	TYR	CB-CG-CD1	-5.79	117.53	121.00
1	1	49	ASP	OD1-CG-OD2	5.77	134.26	123.30
2	2	249	MET	CA-CB-CG	5.77	123.10	113.30
3	3	24	ALA	N-CA-CB	-5.77	102.03	110.10
1	1	25	HIS	O-C-N	5.75	131.91	122.70
2	2	57	ASP	OD1-CG-OD2	5.74	134.20	123.30
1	1	274	VAL	CA-CB-CG1	5.73	119.49	110.90
1	1	54	ARG	NE-CZ-NH1	5.73	123.16	120.30
1	1	250	CYS	CA-CB-SG	5.72	124.30	114.00
1	1	226	THR	N-CA-C	5.72	126.44	111.00
2	2	218	ASN	CA-CB-CG	5.72	125.98	113.40
2	2	257	ARG	NE-CZ-NH1	5.72	123.16	120.30
1	1	81	ARG	NH1-CZ-NH2	-5.72	113.11	119.40
1	1	16	VAL	CB-CA-C	5.71	122.25	111.40
1	1	202	GLY	C-N-CA	5.71	135.97	121.70
2	2	134	SER	CA-C-N	-5.71	104.65	117.20
1	1	90	ASN	CB-CA-C	5.66	121.72	110.40
3	3	45	GLU	OE1-CD-OE2	-5.66	116.51	123.30
3	3	77	GLY	CA-C-O	5.66	130.79	120.60
1	1	204	ASN	CA-C-N	-5.66	104.75	117.20

Continued on next page...

Continued from previous page...

Mol	Chain	Res	Type	Atoms	Z	Observed(°)	Ideal(°)
1	1	111	ARG	NE-CZ-NH2	5.66	123.13	120.30
3	3	103	ALA	CB-CA-C	5.65	118.57	110.10
2	2	139	SER	N-CA-CB	-5.65	102.03	110.50
2	2	83	PRO	C-N-CA	5.64	135.80	121.70
3	3	229	LEU	CA-CB-CG	5.64	128.27	115.30
3	3	227	THR	CA-C-O	5.64	131.94	120.10
1	1	232	SER	CB-CA-C	-5.63	99.39	110.10
2	2	249	MET	CG-SD-CE	5.63	109.21	100.20
1	1	121	PHE	CB-CA-C	-5.62	99.15	110.40
3	3	18	ASP	OD1-CG-OD2	5.62	133.98	123.30
3	3	160	GLN	O-C-N	5.62	131.69	122.70
3	3	76	THR	O-C-N	5.62	132.75	123.20
3	3	212	PHE	CA-CB-CG	5.60	127.33	113.90
3	3	146	ASP	OD1-CG-OD2	5.59	133.93	123.30
2	2	26	ASP	CB-CG-OD1	5.59	123.33	118.30
1	1	62	ARG	NE-CZ-NH1	-5.59	117.51	120.30
2	2	49	ALA	CA-C-N	5.58	129.48	117.20
2	2	228	SER	N-CA-CB	5.57	118.85	110.50
1	1	274	VAL	CA-C-N	-5.57	104.96	117.20
2	2	220	TRP	CA-C-N	-5.56	104.96	117.20
2	2	134	SER	N-CA-CB	5.56	118.83	110.50
1	1	153	PRO	N-CD-CG	-5.55	94.87	103.20
2	2	116	LYS	CB-CA-C	-5.55	99.31	110.40
2	2	83	PRO	CB-CA-C	5.54	125.86	112.00
3	3	79	ALA	O-C-N	5.54	131.56	122.70
2	2	212	ASP	CB-CG-OD1	-5.53	113.32	118.30
1	1	68	GLU	CA-CB-CG	5.53	125.56	113.40
2	2	119	GLN	CB-CA-C	5.53	121.46	110.40
2	2	149	PRO	CA-C-N	5.52	127.24	116.20
3	3	146	ASP	CB-CG-OD1	5.51	123.26	118.30
3	3	24	ALA	CA-C-N	5.51	129.32	117.20
3	3	64	ASN	OD1-CG-ND2	5.50	134.56	121.90
2	2	54	THR	N-CA-CB	5.50	120.75	110.30
2	2	216	ARG	NH1-CZ-NH2	5.49	125.44	119.40
2	2	169	ASP	CA-C-O	5.48	131.61	120.10
1	1	81	ARG	CD-NE-CZ	5.46	131.25	123.60
2	2	90	GLY	CA-C-O	5.44	130.39	120.60
3	3	183	TYR	CG-CD2-CE2	5.44	125.65	121.30
4	4	40	ALA	N-CA-C	-5.43	96.35	111.00
2	2	32	VAL	O-C-N	5.42	131.38	122.70
3	3	169	TRP	CB-CA-C	5.42	121.25	110.40
2	2	20	ASP	CB-CG-OD2	-5.42	113.43	118.30

Continued on next page...

Continued from previous page...

Mol	Chain	Res	Type	Atoms	Z	Observed(°)	Ideal(°)
3	3	218	ASP	C-N-CA	5.41	135.23	121.70
3	3	228	ASP	CB-CA-C	-5.41	99.58	110.40
3	3	58	VAL	CA-CB-CG1	-5.41	102.79	110.90
2	2	70	HIS	CB-CA-C	-5.40	99.60	110.40
3	3	234	GLY	N-CA-C	-5.40	99.61	113.10
1	1	270	GLU	O-C-N	5.39	131.33	122.70
3	3	235	PRO	CB-CA-C	-5.39	98.52	112.00
3	3	8	PRO	C-N-CA	5.38	133.60	122.30
2	2	150	GLY	O-C-N	5.38	131.30	122.70
2	2	194	ARG	NE-CZ-NH1	-5.38	117.61	120.30
3	3	225	ARG	NE-CZ-NH2	5.36	122.98	120.30
3	3	114	ARG	NE-CZ-NH2	5.35	122.98	120.30
1	1	283	THR	O-C-N	5.35	131.26	122.70
3	3	95	ALA	CA-C-O	-5.35	108.87	120.10
3	3	88	ASP	OD1-CG-OD2	-5.34	113.14	123.30
3	3	233	SER	CA-C-O	5.33	131.29	120.10
4	4	44	ASP	CA-C-O	5.32	131.28	120.10
2	2	161	ASP	CB-CA-C	-5.32	99.76	110.40
1	1	172	PHE	CA-C-O	-5.32	108.93	120.10
3	3	203	THR	O-C-N	5.32	131.21	121.10
3	3	206	THR	OG1-CB-CG2	5.31	122.22	110.00
2	2	96	MET	CA-C-N	-5.31	105.52	117.20
3	3	175	PHE	CB-CG-CD1	-5.31	117.08	120.80
3	3	206	THR	N-CA-C	-5.31	96.66	111.00
2	2	87	LYS	CB-CA-C	5.31	121.02	110.40
2	2	111	GLN	CB-CG-CD	5.30	125.39	111.60
2	2	150	GLY	CA-C-O	-5.30	111.06	120.60
4	4	26	TYR	CB-CG-CD2	-5.30	117.82	121.00
2	2	165	ARG	C-N-CA	5.29	134.93	121.70
4	4	29	ILE	O-C-N	5.29	131.17	122.70
2	2	52	LYS	CG-CD-CE	5.29	127.77	111.90
3	3	35	SER	N-CA-CB	-5.29	102.57	110.50
1	1	201	ASP	CB-CG-OD1	-5.28	113.55	118.30
2	2	182	ASN	O-C-N	5.27	131.14	122.70
2	2	195	SER	CB-CA-C	5.27	120.11	110.10
3	3	202	SER	CA-C-N	-5.27	105.61	117.20
1	1	216	ASP	O-C-N	5.26	131.11	122.70
3	3	108	HIS	CA-CB-CG	5.25	122.53	113.60
2	2	203	VAL	N-CA-CB	-5.23	99.99	111.50
1	1	211	SER	O-C-N	5.22	131.06	122.70
1	1	224	ILE	CB-CG1-CD1	-5.22	99.27	113.90
3	3	10	SER	CB-CA-C	5.22	120.02	110.10

Continued on next page...

Continued from previous page...

Mol	Chain	Res	Type	Atoms	Z	Observed(°)	Ideal(°)
2	2	11	ASP	O-C-N	5.22	131.05	122.70
2	2	82	LEU	N-CA-C	5.22	125.09	111.00
1	1	287	ALA	CA-C-O	-5.21	109.17	120.10
4	4	26	TYR	O-C-N	5.19	131.01	122.70
1	1	158	ARG	NH1-CZ-NH2	-5.19	113.69	119.40
1	1	242	LYS	CA-C-N	-5.19	105.79	117.20
3	3	92	THR	N-CA-C	-5.19	96.99	111.00
3	3	156	ASP	CB-CG-OD1	-5.18	113.64	118.30
2	2	12	ARG	CB-CA-C	-5.18	100.04	110.40
3	3	165	LEU	O-C-N	5.17	130.98	122.70
3	3	146	ASP	N-CA-CB	5.17	119.90	110.60
3	3	64	ASN	N-CA-CB	-5.17	101.30	110.60
2	2	19	GLY	CA-C-N	-5.17	105.84	117.20
2	2	173	LEU	CB-CA-C	5.16	120.00	110.20
1	1	22	GLU	CG-CD-OE2	5.16	128.61	118.30
2	2	30	ASN	N-CA-CB	-5.16	101.32	110.60
3	3	76	THR	CA-C-N	-5.15	105.90	116.20
3	3	24	ALA	CA-C-O	-5.14	109.30	120.10
3	3	181	ASN	O-C-N	5.13	130.91	122.70
2	2	237	SER	CA-C-O	5.12	130.86	120.10
4	4	38	SER	CA-C-O	-5.12	109.36	120.10
3	3	72	LEU	CB-CG-CD2	-5.11	102.31	111.00
4	4	42	ARG	C-N-CA	-5.10	108.94	121.70
1	1	43	SER	CA-C-N	-5.10	105.98	117.20
1	1	163	TRP	CB-CA-C	5.10	120.59	110.40
1	1	94	ILE	CA-C-N	-5.09	106.00	117.20
1	1	178	PRO	CA-C-N	-5.08	106.02	117.20
2	2	50	ILE	CB-CA-C	5.08	121.77	111.60
1	1	205	THR	OG1-CB-CG2	5.08	121.68	110.00
3	3	78	MET	CB-CA-C	5.08	120.55	110.40
1	1	66	SER	O-C-N	5.07	130.81	122.70
2	2	28	VAL	CB-CA-C	-5.07	101.78	111.40
1	1	189	ILE	C-N-CA	5.05	134.34	121.70
2	2	40	HIS	CA-CB-CG	-5.05	105.01	113.60
2	2	168	SER	C-N-CA	5.05	134.33	121.70
3	3	64	ASN	CA-CB-CG	-5.04	102.31	113.40
3	3	227	THR	CA-CB-CG2	-5.04	105.34	112.40
1	1	46	GLN	O-C-N	5.04	130.67	121.10
2	2	218	ASN	CB-CG-OD1	-5.03	111.53	121.60
2	2	45	GLN	N-CA-CB	5.03	119.66	110.60
3	3	223	MET	CG-SD-CE	5.03	108.24	100.20
1	1	175	HIS	CB-CA-C	5.02	120.44	110.40

Continued on next page...

Continued from previous page...

Mol	Chain	Res	Type	Atoms	Z	Observed(°)	Ideal(°)
3	3	131	LEU	CA-CB-CG	5.01	126.83	115.30
1	1	52	GLU	O-C-N	5.01	130.72	122.70
1	1	80	SER	CA-C-O	5.01	130.61	120.10
1	1	204	ASN	N-CA-CB	5.01	119.61	110.60
2	2	79	TRP	CA-CB-CG	5.01	123.21	113.70
3	3	57	ASN	N-CA-CB	-5.00	101.59	110.60

There are no chirality outliers.

All (7) planarity outliers are listed below:

Mol	Chain	Res	Type	Group
1	1	110	ARG	Mainchain
1	1	150	PRO	Peptide
1	1	186	PHE	Mainchain
1	1	211	SER	Mainchain
1	1	223	ARG	Mainchain
1	1	98	LYS	Mainchain,Peptide

5.2 Too-close contacts ⓘ

In the following table, the Non-H and H(model) columns list the number of non-hydrogen atoms and hydrogen atoms in the chain respectively. The H(added) column lists the number of hydrogen atoms added and optimized by MolProbity. The Clashes column lists the number of clashes within the asymmetric unit, whereas Symm-Clashes lists symmetry related clashes.

Mol	Chain	Non-H	H(model)	H(added)	Clashes	Symm-Clashes
1	1	2262	0	2191	387	1486
2	2	1979	0	1920	211	738
3	3	1831	0	1809	234	1610
4	4	151	0	136	16	345
5	1	25	0	20	3	49
All	All	6248	0	6076	756	2841

The all-atom clashscore is defined as the number of clashes found per 1000 atoms (including hydrogen atoms). The all-atom clashscore for this structure is 61.

All (756) close contacts within the same asymmetric unit are listed below, sorted by their clash magnitude.

Atom-1	Atom-2	Interatomic distance (Å)	Clash overlap (Å)
1:1:154:ILE:HG23	1:1:221:CYS:SG	1.55	1.47

Continued on next page...

Continued from previous page...

Atom-1	Atom-2	Interatomic distance (Å)	Clash overlap (Å)
1:1:101:ILE:H	1:1:101:ILE:CD1	1.07	1.44
1:1:108:GLN:NE2	3:3:226:ASP:OD2	1.69	1.24
1:1:23:SER:OG	1:1:53:THR:HG22	1.36	1.23
1:1:218:GLY:O	1:1:219:THR:CG2	1.89	1.21
1:1:108:GLN:OE1	3:3:226:ASP:OD2	1.59	1.21
1:1:101:ILE:N	1:1:101:ILE:HD13	1.26	1.19
3:3:42:ASN:HD22	3:3:44:ILE:HG22	1.05	1.19
2:2:18:ARG:NH1	2:2:249:MET:HE2	1.55	1.19
1:1:104:GLN:O	3:3:236:ILE:HD11	1.42	1.16
1:1:218:GLY:C	1:1:219:THR:HG22	1.63	1.15
1:1:254:PRO:HG3	3:3:101:GLU:HG2	1.27	1.15
1:1:211:SER:C	1:1:212:VAL:HG12	1.68	1.14
1:1:101:ILE:HG21	1:1:217:MET:O	1.46	1.14
1:1:104:GLN:O	3:3:236:ILE:CD1	1.95	1.14
1:1:218:GLY:O	1:1:219:THR:HG22	0.98	1.13
1:1:108:GLN:CD	3:3:226:ASP:OD2	1.85	1.13
2:2:18:ARG:HH12	2:2:249:MET:HE2	0.99	1.11
1:1:98:LYS:HA	1:1:220:ILE:O	1.50	1.10
3:3:160:GLN:O	3:3:161:SER:HB3	1.48	1.09
1:1:254:PRO:CG	3:3:101:GLU:HG2	1.81	1.09
1:1:154:ILE:CG2	1:1:221:CYS:SG	2.41	1.07
1:1:46:GLN:HB3	1:1:47:PRO:CD	1.85	1.07
1:1:119:VAL:CG1	1:1:121:PHE:HE1	1.70	1.04
1:1:101:ILE:H	1:1:101:ILE:HD12	1.23	1.03
3:3:122:THR:HG22	3:3:123:ALA:H	1.21	1.02
1:1:100:LYS:CA	1:1:101:ILE:HD13	1.89	1.02
3:3:75:GLN:NE2	3:3:75:GLN:HA	1.75	1.01
1:1:218:GLY:C	1:1:219:THR:CG2	2.21	1.01
1:1:7:ILE:HA	1:1:11:LEU:HD23	1.41	1.01
1:1:142:VAL:CG1	1:1:225:VAL:HB	1.91	1.01
1:1:6:TYR:HB3	1:1:7:ILE:HD13	1.42	1.01
1:1:45:VAL:H	3:3:114:ARG:NH1	1.59	1.00
2:2:185:ILE:HD13	3:3:98:LEU:HD22	1.41	1.00
1:1:46:GLN:CB	1:1:47:PRO:HD2	1.89	1.00
3:3:42:ASN:ND2	3:3:44:ILE:HG22	1.74	1.00
1:1:46:GLN:HB3	1:1:47:PRO:HD2	1.01	0.99
3:3:75:GLN:HE21	3:3:75:GLN:HA	1.26	0.99
2:2:83:PRO:HG2	2:2:218:ASN:HA	1.44	0.98
1:1:108:GLN:OE1	3:3:226:ASP:CG	2.00	0.98
1:1:278:ILE:HD12	3:3:67:MET:CE	1.94	0.97
1:1:100:LYS:C	1:1:101:ILE:HD13	1.84	0.97

Continued on next page...

Continued from previous page...

Atom-1	Atom-2	Interatomic distance (Å)	Clash overlap (Å)
3:3:117:PHE:CD1	3:3:211:CYS:HB3	2.00	0.97
3:3:117:PHE:HD1	3:3:211:CYS:HB3	1.25	0.96
1:1:100:LYS:HA	1:1:101:ILE:CD1	1.96	0.96
1:1:211:SER:N	1:1:212:VAL:HG12	1.80	0.96
3:3:51:THR:HG21	3:3:98:LEU:HB2	1.47	0.95
1:1:223:ARG:HH11	1:1:223:ARG:HG2	1.29	0.94
1:1:150:PRO:O	1:1:151:GLY:C	1.99	0.94
1:1:163:TRP:CH2	1:1:222:SER:O	2.21	0.93
1:1:100:LYS:HA	1:1:101:ILE:HD13	1.49	0.93
1:1:211:SER:C	1:1:212:VAL:CG1	2.27	0.93
1:1:35:ASP:O	3:3:162:THR:HB	1.69	0.92
2:2:185:ILE:HD13	3:3:98:LEU:CD2	2.00	0.91
1:1:96:PHE:CE2	1:1:157:LYS:HA	2.06	0.91
1:1:265:THR:OG1	2:2:133:ALA:HB2	1.69	0.91
1:1:113:PHE:O	1:1:115:LEU:N	2.04	0.91
1:1:217:MET:O	1:1:217:MET:HG2	1.70	0.91
1:1:141:ILE:HG12	1:1:141:ILE:O	1.69	0.90
1:1:101:ILE:N	1:1:101:ILE:CD1	1.88	0.90
1:1:101:ILE:HD12	1:1:219:THR:HA	1.53	0.89
1:1:97:THR:HG23	1:1:222:SER:HB3	1.53	0.89
1:1:119:VAL:CG1	1:1:121:PHE:CE1	2.56	0.89
3:3:237:GLU:HG2	3:3:238:GLN:H	1.38	0.88
3:3:54:PRO:O	3:3:93:PRO:HB2	1.74	0.88
1:1:173:TRP:CD1	1:1:180:PRO:HD3	2.09	0.88
2:2:161:ASP:HB2	2:2:164:LEU:HD22	1.55	0.88
3:3:231:ILE:HD13	3:3:231:ILE:H	1.39	0.88
1:1:67:ILE:HD11	3:3:40:VAL:HB	1.54	0.87
3:3:82:VAL:HG12	3:3:83:PHE:HD1	1.39	0.87
1:1:119:VAL:HG11	1:1:121:PHE:HE1	1.38	0.87
1:1:140:HIS:O	1:1:226:THR:HG21	1.75	0.86
3:3:42:ASN:HD22	3:3:44:ILE:CG2	1.87	0.86
1:1:127:LEU:HB2	1:1:180:PRO:HG2	1.56	0.86
1:1:190:ALA:O	3:3:31:THR:HG21	1.75	0.86
2:2:12:ARG:HH11	2:2:12:ARG:HB3	1.36	0.86
3:3:58:VAL:O	3:3:61:ASN:HB2	1.76	0.86
3:3:24:ALA:O	3:3:25:LEU:HB2	1.71	0.86
1:1:119:VAL:HG13	1:1:121:PHE:CE1	2.10	0.86
1:1:142:VAL:HG12	1:1:225:VAL:HB	1.57	0.86
1:1:17:VAL:HG13	1:1:60:GLN:O	1.76	0.86
1:1:75:GLY:O	1:1:77:VAL:HG13	1.74	0.86
1:1:171:ILE:HD11	1:1:180:PRO:HB2	1.58	0.85

Continued on next page...

Continued from previous page...

Atom-1	Atom-2	Interatomic distance (Å)	Clash overlap (Å)
1:1:154:ILE:HG23	1:1:221:CYS:HG	1.07	0.84
1:1:254:PRO:HG3	3:3:101:GLU:CG	2.05	0.84
1:1:217:MET:O	1:1:217:MET:CG	2.22	0.84
2:2:159:GLU:C	2:2:160:ARG:HG2	1.96	0.84
3:3:82:VAL:HG12	3:3:83:PHE:N	1.90	0.84
1:1:102:THR:HG23	1:1:103:LEU:N	1.93	0.83
1:1:142:VAL:HG11	1:1:225:VAL:HB	1.60	0.83
3:3:51:THR:HG21	3:3:98:LEU:CB	2.07	0.83
1:1:101:ILE:HG13	1:1:218:GLY:CA	2.09	0.83
2:2:161:ASP:HB2	2:2:164:LEU:CD2	2.08	0.82
1:1:104:GLN:O	3:3:236:ILE:HD13	1.80	0.82
1:1:97:THR:O	1:1:222:SER:N	2.12	0.82
1:1:150:PRO:O	1:1:152:ALA:N	2.13	0.82
2:2:168:SER:OG	2:2:170:ASP:HB2	1.79	0.81
3:3:102:ILE:HG22	3:3:103:ALA:N	1.92	0.81
3:3:7:THR:O	3:3:10:SER:HB2	1.80	0.81
1:1:123:SER:HB3	1:1:241:HIS:NE2	1.96	0.81
1:1:223:ARG:HG2	1:1:223:ARG:NH1	1.90	0.80
1:1:173:TRP:HD1	1:1:180:PRO:HD3	1.45	0.80
1:1:148:VAL:HG11	1:1:154:ILE:HG13	1.63	0.80
1:1:23:SER:CB	1:1:53:THR:HG22	2.11	0.79
1:1:129:PRO:HG2	1:1:173:TRP:CE2	2.18	0.79
1:1:212:VAL:C	1:1:214:THR:N	2.36	0.78
2:2:146:LEU:HD12	2:2:167:PRO:HD3	1.65	0.78
1:1:7:ILE:O	1:1:11:LEU:HB2	1.84	0.78
1:1:124:GLU:O	1:1:125:ILE:HG12	1.82	0.78
3:3:194:GLN:HA	3:3:194:GLN:HE21	1.48	0.78
2:2:18:ARG:HH12	2:2:249:MET:CE	1.90	0.78
1:1:204:ASN:C	1:1:206:SER:H	1.82	0.77
2:2:146:LEU:CD1	2:2:166:GLN:HA	2.13	0.77
2:2:126:MET:HG3	2:2:201:LEU:HD12	1.66	0.77
3:3:231:ILE:CD1	3:3:231:ILE:H	1.97	0.77
2:2:12:ARG:HG3	2:2:13:ILE:N	1.99	0.77
3:3:160:GLN:O	3:3:161:SER:CB	2.32	0.77
2:2:60:SER:OG	2:2:61:ASN:N	2.14	0.77
3:3:20:GLN:HE22	4:4:30:ASN:HA	1.50	0.76
1:1:255:ARG:HD3	1:1:259:TYR:CE2	2.20	0.76
2:2:173:LEU:O	2:2:174:ASN:HB2	1.83	0.76
1:1:278:ILE:CD1	3:3:67:MET:CE	2.64	0.76
1:1:45:VAL:H	3:3:114:ARG:HH11	1.31	0.76
1:1:211:SER:CA	1:1:212:VAL:HG12	2.16	0.75

Continued on next page...

Continued from previous page...

Atom-1	Atom-2	Interatomic distance (Å)	Clash overlap (Å)
3:3:122:THR:HG22	3:3:123:ALA:N	1.99	0.75
3:3:81:LYS:HG3	3:3:82:VAL:N	2.01	0.75
1:1:107:ALA:O	1:1:109:ILE:N	2.18	0.75
3:3:75:GLN:OE1	3:3:80:GLN:HG2	1.87	0.75
1:1:99:TRP:CE3	1:1:220:ILE:HD12	2.22	0.75
3:3:237:GLU:CG	3:3:238:GLN:H	1.95	0.75
4:4:26:TYR:CD1	4:4:29:ILE:HD11	2.22	0.75
1:1:96:PHE:HB2	1:1:222:SER:O	1.86	0.74
1:1:101:ILE:HG13	1:1:218:GLY:N	2.02	0.74
1:1:125:ILE:HD13	5:1:500:W54:C2B	2.17	0.74
3:3:122:THR:CG2	3:3:123:ALA:H	1.99	0.74
1:1:261:HIS:HA	3:3:237:GLU:O	1.87	0.74
2:2:183:LEU:HD12	2:2:186:PHE:HD2	1.52	0.74
2:2:78:TRP:HZ3	2:2:226:PRO:HD3	1.50	0.73
2:2:41:TYR:CD2	2:2:55:GLN:OE1	2.41	0.73
1:1:33:LEU:O	3:3:163:ILE:HD12	1.88	0.73
2:2:146:LEU:HD12	2:2:167:PRO:CD	2.19	0.73
2:2:257:ARG:HG2	2:2:257:ARG:HH11	1.53	0.73
2:2:68:SER:C	2:2:69:LYS:HG2	2.07	0.73
1:1:101:ILE:HD12	1:1:219:THR:CA	2.19	0.72
2:2:12:ARG:CG	2:2:13:ILE:N	2.51	0.72
1:1:145:TYR:N	1:1:145:TYR:CD1	2.54	0.72
1:1:215:ASN:O	1:1:215:ASN:CG	2.27	0.72
1:1:211:SER:N	1:1:212:VAL:CG1	2.51	0.72
1:1:212:VAL:H	1:1:214:THR:H	1.37	0.72
1:1:163:TRP:HH2	1:1:222:SER:O	1.73	0.72
2:2:148:HIS:N	2:2:149:PRO:CD	2.52	0.72
1:1:110:ARG:NE	1:1:114:GLU:OE2	2.22	0.72
3:3:53:ILE:O	3:3:55:VAL:HG12	1.89	0.72
3:3:173:SER:O	3:3:175:PHE:N	2.22	0.72
1:1:197:TYR:H	2:2:131:GLN:HE21	1.36	0.72
3:3:125:THR:HG22	3:3:126:THR:N	2.03	0.72
1:1:113:PHE:C	1:1:115:LEU:H	1.94	0.71
2:2:148:HIS:N	2:2:149:PRO:HD3	2.05	0.71
1:1:92:GLN:O	1:1:93:ASP:HB2	1.89	0.71
2:2:207:ASN:HD22	2:2:209:VAL:H	1.37	0.71
1:1:107:ALA:O	1:1:110:ARG:N	2.22	0.71
1:1:46:GLN:OE1	3:3:217:LYS:HG3	1.89	0.71
1:1:124:GLU:O	1:1:125:ILE:CG1	2.37	0.71
1:1:242:LYS:NZ	3:3:17:ASP:O	2.22	0.71
2:2:78:TRP:HE3	2:2:78:TRP:H	1.39	0.71

Continued on next page...

Continued from previous page...

Atom-1	Atom-2	Interatomic distance (Å)	Clash overlap (Å)
1:1:278:ILE:HD12	3:3:67:MET:HE1	1.71	0.71
3:3:82:VAL:CG1	3:3:83:PHE:HD1	2.04	0.71
1:1:22:GLU:HA	1:1:54:ARG:O	1.91	0.71
1:1:97:THR:O	1:1:221:CYS:HA	1.89	0.71
1:1:223:ARG:HH11	1:1:223:ARG:CG	2.02	0.70
1:1:146:MET:HB2	1:1:169:MET:O	1.91	0.70
3:3:42:ASN:HB3	3:3:44:ILE:HG22	1.73	0.70
1:1:99:TRP:HE3	1:1:220:ILE:HD12	1.54	0.70
1:1:61:THR:HG22	1:1:63:ASP:OD1	1.90	0.70
2:2:78:TRP:CE3	2:2:78:TRP:N	2.60	0.70
1:1:169:MET:CE	1:1:171:ILE:HB	2.21	0.69
2:2:37:VAL:HG21	3:3:37:PRO:HB3	1.72	0.69
1:1:14:VAL:HG11	4:4:43:LEU:HB3	1.74	0.69
1:1:123:SER:HB3	1:1:241:HIS:CD2	2.27	0.69
1:1:104:GLN:HB2	1:1:262:SER:HB2	1.73	0.69
3:3:127:LEU:HG	3:3:128:LYS:N	2.08	0.69
2:2:51:ASN:H	2:2:51:ASN:HD22	1.41	0.69
1:1:110:ARG:O	1:1:114:GLU:HG3	1.93	0.69
1:1:281:ARG:HB3	3:3:57:ASN:O	1.92	0.69
1:1:44:ASN:HD22	1:1:44:ASN:C	1.96	0.69
1:1:92:GLN:C	1:1:94:ILE:HD12	2.13	0.69
1:1:155:PRO:HB3	1:1:163:TRP:HE1	1.57	0.69
2:2:12:ARG:HD3	2:2:27:ASP:HA	1.74	0.69
3:3:127:LEU:HA	3:3:196:ASN:O	1.93	0.68
1:1:269:PRO:HG2	1:1:272:GLY:O	1.93	0.68
2:2:56:PRO:HB2	2:2:60:SER:HB3	1.76	0.68
1:1:97:THR:HG23	1:1:222:SER:CB	2.20	0.68
1:1:7:ILE:CA	1:1:11:LEU:HD23	2.21	0.68
3:3:132:ALA:O	3:3:189:ILE:HA	1.93	0.68
1:1:91:GLY:C	1:1:94:ILE:HD13	2.14	0.68
2:2:41:TYR:HD2	2:2:55:GLN:OE1	1.76	0.68
2:2:171:SER:HA	2:2:175:PHE:CE1	2.28	0.67
2:2:206:VAL:HG12	3:3:37:PRO:HG2	1.75	0.67
1:1:38:GLU:O	2:2:189:GLN:HB2	1.93	0.67
1:1:135:GLY:HA3	1:1:231:LEU:HB3	1.76	0.67
3:3:82:VAL:HG12	3:3:83:PHE:CD1	2.25	0.67
2:2:78:TRP:N	2:2:78:TRP:HE3	1.92	0.67
1:1:142:VAL:HG13	1:1:143:MET:N	2.07	0.67
1:1:67:ILE:CD1	3:3:40:VAL:HB	2.22	0.67
2:2:103:ARG:HB3	2:2:211:MET:HG2	1.76	0.67
1:1:92:GLN:C	1:1:94:ILE:CD1	2.63	0.67

Continued on next page...

Continued from previous page...

Atom-1	Atom-2	Interatomic distance (Å)	Clash overlap (Å)
1:1:101:ILE:HG13	1:1:217:MET:C	2.15	0.66
3:3:201:PRO:O	3:3:202:SER:HB2	1.96	0.66
3:3:99:ILE:HG22	3:3:100:GLY:N	2.11	0.66
2:2:12:ARG:HB3	2:2:12:ARG:NH1	2.10	0.66
2:2:78:TRP:CZ3	2:2:226:PRO:HD3	2.30	0.65
3:3:89:ILE:HD11	3:3:109:TRP:CG	2.31	0.65
1:1:278:ILE:HD12	3:3:67:MET:HE3	1.77	0.65
1:1:45:VAL:H	3:3:114:ARG:HH12	1.45	0.65
2:2:146:LEU:HD12	2:2:166:GLN:HA	1.77	0.65
1:1:160:ASP:H	1:1:163:TRP:HD1	1.44	0.64
1:1:19:ASN:HB3	1:1:56:VAL:O	1.97	0.64
3:3:66:SER:C	3:3:68:TYR:H	2.00	0.64
3:3:89:ILE:HD11	3:3:109:TRP:CD2	2.33	0.64
2:2:207:ASN:ND2	2:2:209:VAL:HG22	2.13	0.64
1:1:215:ASN:O	1:1:215:ASN:ND2	2.30	0.64
1:1:23:SER:OG	1:1:53:THR:CG2	2.31	0.64
3:3:89:ILE:HA	3:3:94:LEU:HD13	1.80	0.64
2:2:126:MET:HA	2:2:126:MET:HE3	1.80	0.64
2:2:72:ASN:HB3	2:2:75:SER:N	2.13	0.64
3:3:102:ILE:CG2	3:3:103:ALA:N	2.61	0.63
1:1:276:THR:OG1	1:1:277:ALA:N	2.31	0.63
1:1:212:VAL:N	1:1:214:THR:H	1.96	0.63
3:3:87:VAL:HG22	3:3:189:ILE:HG22	1.79	0.63
1:1:186:PHE:HE1	3:3:31:THR:HG22	1.63	0.63
1:1:244:LYS:HE3	4:4:38:SER:O	1.99	0.63
1:1:163:TRP:CZ3	1:1:223:ARG:HB2	2.33	0.63
1:1:145:TYR:N	1:1:145:TYR:HD1	1.97	0.63
1:1:141:ILE:HA	1:1:226:THR:HG21	1.81	0.63
2:2:174:ASN:C	2:2:175:PHE:HD1	2.03	0.63
1:1:127:LEU:O	1:1:180:PRO:HD2	1.98	0.63
3:3:102:ILE:O	3:3:105:TYR:HB2	2.00	0.62
2:2:155:ASP:O	2:2:156:VAL:HB	1.98	0.62
1:1:7:ILE:N	1:1:7:ILE:HD13	2.15	0.62
2:2:30:ASN:HD22	2:2:31:ALA:N	1.97	0.62
1:1:155:PRO:HB3	1:1:163:TRP:NE1	2.15	0.62
1:1:6:TYR:CB	1:1:7:ILE:HD13	2.25	0.62
1:1:146:MET:CE	1:1:162:SER:O	2.48	0.61
2:2:257:ARG:HG2	2:2:257:ARG:NH1	2.14	0.61
1:1:145:TYR:O	1:1:170:SER:HA	2.01	0.61
1:1:14:VAL:HG12	1:1:15:LEU:HD22	1.81	0.61
1:1:283:THR:HG22	1:1:285:THR:N	2.15	0.61

Continued on next page...

Continued from previous page...

Atom-1	Atom-2	Interatomic distance (Å)	Clash overlap (Å)
1:1:182:PHE:HA	3:3:21:SER:HB2	1.82	0.61
1:1:79:ILE:HD13	1:1:238:HIS:CE1	2.36	0.61
1:1:113:PHE:C	1:1:115:LEU:N	2.52	0.61
1:1:204:ASN:C	1:1:206:SER:N	2.52	0.61
2:2:145:LYS:NZ	2:2:263:GLN:HG2	2.15	0.61
1:1:104:GLN:HA	1:1:110:ARG:HG3	1.82	0.61
1:1:260:THR:C	1:1:261:HIS:CD2	2.74	0.61
4:4:43:LEU:O	4:4:44:ASP:C	2.38	0.61
1:1:140:HIS:O	1:1:226:THR:CG2	2.48	0.61
2:2:84:ASP:HB2	2:2:218:ASN:HD21	1.66	0.61
1:1:197:TYR:HD1	1:1:198:ASP:H	1.46	0.61
1:1:94:ILE:N	1:1:94:ILE:HD12	2.16	0.61
1:1:281:ARG:NH2	3:3:84:SER:O	2.33	0.61
3:3:95:ALA:O	3:3:97:THR:N	2.34	0.61
1:1:155:PRO:HD2	1:1:221:CYS:SG	2.41	0.60
1:1:183:SER:HG	3:3:21:SER:HG	1.49	0.60
3:3:91:SER:O	3:3:92:THR:C	2.39	0.60
2:2:84:ASP:OD1	2:2:87:LYS:HE2	2.02	0.60
1:1:200:TYR:CD2	1:1:209:TYR:HB2	2.37	0.60
3:3:72:LEU:HD11	3:3:209:MET:HB3	1.82	0.60
2:2:91:ILE:O	2:2:92:PHE:C	2.38	0.60
1:1:149:PRO:O	1:1:150:PRO:O	2.20	0.60
1:1:91:GLY:O	1:1:157:LYS:CB	2.49	0.60
1:1:146:MET:O	1:1:146:MET:HG2	1.96	0.60
1:1:91:GLY:O	1:1:157:LYS:HB3	2.02	0.60
1:1:101:ILE:CG2	1:1:217:MET:O	2.35	0.60
3:3:42:ASN:ND2	3:3:44:ILE:CG2	2.53	0.60
2:2:183:LEU:HD12	2:2:186:PHE:CD2	2.34	0.60
1:1:102:THR:C	1:1:103:LEU:HD23	2.22	0.60
1:1:204:ASN:HD22	1:1:205:THR:N	2.00	0.60
1:1:7:ILE:HD13	1:1:7:ILE:H	1.67	0.60
1:1:125:ILE:HD12	1:1:182:PHE:HE1	1.66	0.60
3:3:90:THR:OG1	3:3:178:THR:O	2.15	0.59
1:1:249:TRP:HA	3:3:39:GLU:HA	1.84	0.59
1:1:142:VAL:H	1:1:226:THR:HG23	1.67	0.59
1:1:278:ILE:CD1	3:3:67:MET:HE1	2.29	0.59
1:1:37:ALA:HB2	3:3:162:THR:HG21	1.83	0.59
1:1:260:THR:O	1:1:261:HIS:HB2	2.03	0.59
2:2:207:ASN:HD21	2:2:209:VAL:HG22	1.67	0.59
1:1:22:GLU:CA	1:1:54:ARG:O	2.50	0.59
1:1:210:GLY:C	1:1:212:VAL:HG13	2.23	0.59

Continued on next page...

Continued from previous page...

Atom-1	Atom-2	Interatomic distance (Å)	Clash overlap (Å)
1:1:102:THR:CG2	1:1:103:LEU:N	2.62	0.59
1:1:136:ASP:O	1:1:137:ASP:HB2	2.02	0.59
1:1:254:PRO:HG2	3:3:101:GLU:HG2	1.83	0.59
1:1:85:ASP:OD1	1:1:86:TYR:N	2.36	0.59
1:1:146:MET:HE3	1:1:162:SER:O	2.03	0.58
3:3:44:ILE:O	3:3:47:CYS:HB2	2.02	0.58
2:2:77:GLY:HA2	2:2:78:TRP:CE3	2.37	0.58
2:2:144:TYR:O	2:2:146:LEU:N	2.36	0.58
2:2:154:ARG:HD3	2:2:155:ASP:N	2.19	0.58
1:1:153:PRO:HG2	1:1:153:PRO:O	2.04	0.58
1:1:150:PRO:O	1:1:152:ALA:CB	2.51	0.58
1:1:253:PRO:HD3	2:2:185:ILE:CG2	2.34	0.58
2:2:158:GLN:HG3	2:2:159:GLU:H	1.68	0.58
1:1:66:SER:O	1:1:68:GLU:N	2.37	0.58
1:1:169:MET:HE2	1:1:171:ILE:HB	1.85	0.58
3:3:136:PRO:HG3	3:3:176:ARG:NH2	2.19	0.58
3:3:46:MET:O	3:3:98:LEU:HD23	2.03	0.58
2:2:49:ALA:O	2:2:50:ILE:HG13	2.04	0.58
1:1:253:PRO:HD3	2:2:185:ILE:HG21	1.86	0.58
1:1:11:LEU:N	1:1:11:LEU:HD22	2.19	0.57
3:3:54:PRO:HA	3:3:67:MET:O	2.04	0.57
1:1:90:ASN:HD22	1:1:158:ARG:HD3	1.69	0.57
1:1:199:GLY:HA2	2:2:216:ARG:O	2.04	0.57
2:2:57:ASP:O	2:2:58:THR:HG22	2.04	0.57
1:1:92:GLN:HA	1:1:157:LYS:HG2	1.86	0.57
1:1:67:ILE:HD11	3:3:40:VAL:CB	2.33	0.57
3:3:192:TRP:N	3:3:192:TRP:CD1	2.73	0.57
2:2:120:GLY:HA3	2:2:193:LEU:HD12	1.86	0.57
1:1:278:ILE:HA	3:3:92:THR:HG21	1.85	0.57
3:3:136:PRO:HG3	3:3:176:ARG:HH22	1.68	0.57
1:1:54:ARG:CG	1:1:55:TYR:H	2.16	0.57
1:1:44:ASN:ND2	1:1:44:ASN:C	2.58	0.57
1:1:97:THR:H	1:1:222:SER:HB3	1.69	0.56
1:1:150:PRO:O	1:1:152:ALA:HB2	2.05	0.56
3:3:87:VAL:O	3:3:89:ILE:N	2.38	0.56
1:1:201:ASP:OD1	1:1:213:VAL:HG22	2.05	0.56
3:3:7:THR:O	3:3:10:SER:CB	2.53	0.56
2:2:72:ASN:HB3	2:2:74:SER:H	1.70	0.56
3:3:104:SER:O	3:3:227:THR:HA	2.06	0.56
3:3:42:ASN:CB	3:3:44:ILE:HG22	2.36	0.56
1:1:143:MET:HG2	1:1:145:TYR:CE1	2.41	0.56

Continued on next page...

Continued from previous page...

Atom-1	Atom-2	Interatomic distance (Å)	Clash overlap (Å)
1:1:92:GLN:N	1:1:94:ILE:CD1	2.69	0.56
3:3:14:MET:HG2	3:3:16:THR:HG22	1.88	0.56
2:2:235:THR:C	2:2:237:SER:H	2.06	0.56
1:1:260:THR:HB	1:1:261:HIS:HD2	1.71	0.56
3:3:107:THR:O	3:3:177:LEU:HD23	2.06	0.56
3:3:121:GLY:HA2	3:3:207:ALA:HB1	1.88	0.56
3:3:42:ASN:HB3	3:3:44:ILE:CG2	2.36	0.56
3:3:228:ASP:HB3	3:3:229:LEU:HD12	1.88	0.56
3:3:237:GLU:CG	3:3:238:GLN:N	2.69	0.56
3:3:194:GLN:HA	3:3:194:GLN:NE2	2.19	0.56
1:1:255:ARG:NH2	1:1:259:TYR:HA	2.21	0.56
3:3:144:ARG:O	3:3:145:LYS:C	2.44	0.56
3:3:83:PHE:CE1	3:3:191:CYS:CB	2.89	0.55
1:1:184:ILE:HG22	1:1:185:PRO:O	2.06	0.55
1:1:119:VAL:HG13	1:1:121:PHE:CD1	2.40	0.55
2:2:173:LEU:O	2:2:174:ASN:CB	2.54	0.55
3:3:201:PRO:O	3:3:202:SER:CB	2.53	0.55
3:3:94:LEU:O	3:3:95:ALA:C	2.45	0.55
3:3:81:LYS:HB2	3:3:192:TRP:CE3	2.41	0.55
1:1:61:THR:CG2	1:1:63:ASP:OD1	2.54	0.55
1:1:260:THR:O	1:1:261:HIS:CB	2.53	0.55
1:1:66:SER:C	1:1:68:GLU:N	2.60	0.55
2:2:202:ILE:HD13	2:2:249:MET:CE	2.36	0.55
1:1:45:VAL:N	3:3:114:ARG:NH1	2.43	0.55
2:2:57:ASP:O	2:2:58:THR:CB	2.55	0.55
3:3:145:LYS:HA	3:3:148:MET:HE2	1.88	0.55
3:3:165:LEU:HD12	3:3:166:VAL:N	2.21	0.55
1:1:91:GLY:C	1:1:94:ILE:CD1	2.75	0.55
1:1:210:GLY:C	1:1:212:VAL:CG1	2.75	0.55
1:1:111:ARG:NH1	3:3:230:HIS:HB2	2.21	0.55
2:2:227:ILE:HG21	3:3:210:LEU:HD11	1.89	0.55
1:1:89:TYR:O	1:1:90:ASN:HB2	2.06	0.55
1:1:80:SER:HB3	1:1:237:THR:HG23	1.89	0.55
2:2:174:ASN:O	2:2:175:PHE:HB2	2.07	0.55
1:1:19:ASN:HA	1:1:58:THR:HG23	1.89	0.55
1:1:201:ASP:OD1	1:1:208:LYS:HB2	2.07	0.55
2:2:122:LEU:HD22	2:2:224:ILE:HG13	1.88	0.55
1:1:84:VAL:HG21	1:1:233:VAL:HG23	1.88	0.55
2:2:116:LYS:HB2	3:3:124:ASN:ND2	2.21	0.55
2:2:23:ILE:HG21	2:2:109:HIS:CD2	2.42	0.54
1:1:260:THR:C	1:1:261:HIS:HD2	2.09	0.54

Continued on next page...

Continued from previous page...

Atom-1	Atom-2	Interatomic distance (Å)	Clash overlap (Å)
2:2:127:ILE:HD11	2:2:183:LEU:HD11	1.89	0.54
3:3:173:SER:O	3:3:174:HIS:C	2.43	0.54
1:1:46:GLN:CB	1:1:47:PRO:CD	2.57	0.54
1:1:257:VAL:HG11	1:1:274:VAL:HG21	1.89	0.54
2:2:102:GLY:HA3	2:2:214:MET:HG3	1.88	0.54
3:3:80:GLN:NE2	3:3:80:GLN:HA	2.23	0.54
3:3:155:TRP:CD2	3:3:163:ILE:CG2	2.90	0.54
2:2:103:ARG:CB	2:2:211:MET:HG2	2.38	0.54
1:1:283:THR:CG2	1:1:285:THR:HB	2.38	0.54
3:3:125:THR:CG2	3:3:126:THR:N	2.70	0.54
3:3:103:ALA:O	3:3:178:THR:HG21	2.08	0.54
3:3:81:LYS:HB2	3:3:192:TRP:CZ3	2.43	0.54
3:3:231:ILE:CD1	3:3:231:ILE:N	2.70	0.54
1:1:84:VAL:HG12	1:1:85:ASP:N	2.22	0.54
1:1:72:GLY:C	1:1:73:ARG:HG2	2.27	0.54
1:1:200:TYR:HA	1:1:208:LYS:O	2.08	0.54
1:1:142:VAL:CG1	1:1:225:VAL:CB	2.76	0.54
1:1:61:THR:HG22	1:1:63:ASP:CG	2.28	0.54
1:1:96:PHE:HE2	1:1:157:LYS:HA	1.70	0.53
3:3:56:ASN:C	3:3:58:VAL:H	2.12	0.53
2:2:84:ASP:O	2:2:87:LYS:HD2	2.07	0.53
1:1:17:VAL:CG1	1:1:60:GLN:O	2.53	0.53
1:1:281:ARG:HH11	3:3:57:ASN:HB3	1.74	0.53
2:2:158:GLN:CG	2:2:159:GLU:H	2.21	0.53
2:2:40:HIS:HA	2:2:250:CYS:SG	2.47	0.53
1:1:129:PRO:HG2	1:1:173:TRP:NE1	2.24	0.53
2:2:235:THR:OG1	2:2:237:SER:HB3	2.08	0.53
2:2:83:PRO:HG2	2:2:218:ASN:CA	2.28	0.53
1:1:98:LYS:CA	1:1:220:ILE:O	2.40	0.53
1:1:92:GLN:O	1:1:94:ILE:HD11	2.09	0.53
1:1:183:SER:O	1:1:184:ILE:HG12	2.08	0.53
2:2:174:ASN:HB3	2:2:176:ASP:OD2	2.08	0.53
2:2:122:LEU:O	2:2:190:PHE:HA	2.08	0.53
1:1:89:TYR:HE2	1:1:227:GLU:C	2.12	0.53
1:1:33:LEU:HB3	3:3:163:ILE:HD11	1.90	0.53
3:3:169:TRP:CZ3	3:3:176:ARG:HD2	2.44	0.53
3:3:89:ILE:HA	3:3:94:LEU:CD1	2.38	0.53
1:1:200:TYR:CE2	1:1:209:TYR:HB2	2.44	0.53
1:1:101:ILE:CD1	1:1:219:THR:CA	2.87	0.53
1:1:101:ILE:HG13	1:1:218:GLY:C	2.29	0.53
1:1:260:THR:HB	1:1:261:HIS:CD2	2.44	0.53

Continued on next page...

Continued from previous page...

Atom-1	Atom-2	Interatomic distance (Å)	Clash overlap (Å)
2:2:61:ASN:HB2	2:2:248:PRO:O	2.09	0.53
1:1:269:PRO:CG	1:1:272:GLY:O	2.56	0.53
3:3:75:GLN:HG2	3:3:80:GLN:HB3	1.91	0.52
1:1:261:HIS:CD2	1:1:261:HIS:N	2.76	0.52
4:4:26:TYR:CD1	4:4:29:ILE:CD1	2.91	0.52
1:1:257:VAL:HG21	2:2:173:LEU:HD11	1.91	0.52
2:2:65:THR:HG1	2:2:245:SER:HG	1.50	0.52
2:2:18:ARG:HG3	2:2:247:SER:OG	2.09	0.52
2:2:202:ILE:HD13	2:2:249:MET:HE3	1.91	0.52
1:1:46:GLN:O	1:1:49:ASP:HB2	2.10	0.52
2:2:41:TYR:CE2	2:2:55:GLN:OE1	2.62	0.52
1:1:197:TYR:CD1	1:1:198:ASP:N	2.78	0.52
1:1:84:VAL:HG12	1:1:85:ASP:H	1.75	0.52
3:3:173:SER:C	3:3:175:PHE:N	2.63	0.52
2:2:174:ASN:C	2:2:175:PHE:CD1	2.82	0.52
1:1:101:ILE:CD1	1:1:219:THR:N	2.73	0.52
1:1:7:ILE:H	1:1:7:ILE:CD1	2.17	0.52
1:1:271:THR:HG22	1:1:272:GLY:N	2.25	0.51
1:1:284:ILE:HG13	1:1:285:THR:N	2.24	0.51
3:3:66:SER:O	3:3:68:TYR:N	2.42	0.51
1:1:197:TYR:HE1	2:2:217:HIS:CG	2.28	0.51
1:1:171:ILE:CD1	1:1:180:PRO:HB2	2.37	0.51
3:3:102:ILE:O	3:3:105:TYR:N	2.44	0.51
1:1:102:THR:O	1:1:103:LEU:HD23	2.11	0.51
1:1:266:ASN:OD1	2:2:134:SER:N	2.34	0.51
1:1:145:TYR:H	1:1:145:TYR:HD1	1.57	0.51
2:2:185:ILE:HD13	3:3:98:LEU:HD21	1.91	0.51
3:3:83:PHE:CE1	3:3:191:CYS:HB3	2.45	0.51
2:2:190:PHE:O	2:2:196:ASN:ND2	2.43	0.51
1:1:197:TYR:HD1	1:1:198:ASP:N	2.07	0.51
1:1:19:ASN:N	1:1:19:ASN:ND2	2.57	0.51
3:3:136:PRO:HB3	3:3:185:MET:O	2.10	0.51
2:2:173:LEU:O	2:2:177:GLY:N	2.44	0.51
3:3:181:ASN:OD1	3:3:183:TYR:HB3	2.11	0.51
2:2:12:ARG:O	2:2:28:VAL:HG22	2.10	0.51
2:2:145:LYS:HZ2	2:2:263:GLN:HG2	1.74	0.51
1:1:119:VAL:HG11	1:1:121:PHE:CE1	2.30	0.51
3:3:99:ILE:CG2	3:3:100:GLY:N	2.73	0.51
2:2:137:HIS:CD2	2:2:138:GLY:N	2.79	0.51
3:3:110:THR:O	3:3:219:PHE:HA	2.10	0.51
1:1:7:ILE:O	1:1:11:LEU:HD23	2.11	0.51

Continued on next page...

Continued from previous page...

Atom-1	Atom-2	Interatomic distance (Å)	Clash overlap (Å)
2:2:154:ARG:CG	2:2:154:ARG:HH11	2.24	0.50
2:2:175:PHE:N	2:2:175:PHE:CD1	2.79	0.50
4:4:42:ARG:HH12	4:4:44:ASP:HB3	1.76	0.50
2:2:14:MET:HG2	2:2:15:GLN:N	2.25	0.50
3:3:118:MET:O	3:3:209:MET:HA	2.11	0.50
1:1:42:THR:HG22	1:1:43:SER:O	2.12	0.50
1:1:6:TYR:O	1:1:10:VAL:N	2.44	0.50
1:1:92:GLN:C	1:1:94:ILE:HD11	2.31	0.50
3:3:72:LEU:N	3:3:72:LEU:HD12	2.26	0.50
3:3:51:THR:HG21	3:3:98:LEU:HB3	1.92	0.50
3:3:127:LEU:CG	3:3:128:LYS:N	2.75	0.50
3:3:62:VAL:HA	3:3:67:MET:HG3	1.94	0.50
1:1:34:LEU:HD23	3:3:162:THR:O	2.12	0.50
4:4:26:TYR:O	4:4:27:PHE:HB2	2.12	0.50
2:2:110:VAL:O	2:2:198:SER:HA	2.10	0.50
2:2:32:VAL:HB	2:2:201:LEU:HD22	1.94	0.50
2:2:86:LEU:C	2:2:88:ASP:H	2.14	0.49
1:1:183:SER:C	1:1:184:ILE:CG1	2.80	0.49
3:3:117:PHE:CE2	3:3:131:LEU:HG	2.47	0.49
3:3:25:LEU:N	3:3:26:PRO:HD3	2.27	0.49
2:2:159:GLU:HA	2:2:159:GLU:OE1	2.11	0.49
1:1:204:ASN:O	1:1:206:SER:N	2.45	0.49
1:1:191:SER:CB	3:3:34:ILE:HG12	2.42	0.49
1:1:230:LYS:HD3	1:1:231:LEU:HD22	1.95	0.49
1:1:7:ILE:N	1:1:7:ILE:CD1	2.76	0.49
1:1:38:GLU:C	1:1:40:GLY:H	2.15	0.49
1:1:163:TRP:CH2	1:1:222:SER:C	2.86	0.49
1:1:7:ILE:HA	1:1:11:LEU:CD2	2.28	0.49
1:1:173:TRP:HE3	1:1:173:TRP:O	1.95	0.49
3:3:141:PRO:HG3	3:3:147:ALA:HB2	1.93	0.49
1:1:104:GLN:HB2	1:1:262:SER:CB	2.41	0.49
1:1:204:ASN:HD22	1:1:205:THR:H	1.61	0.49
1:1:7:ILE:O	1:1:11:LEU:CB	2.60	0.49
1:1:186:PHE:CE1	3:3:31:THR:HG22	2.46	0.49
1:1:244:LYS:CE	4:4:38:SER:O	2.60	0.49
2:2:81:LYS:HE2	2:2:132:LEU:HD11	1.94	0.49
3:3:135:PRO:CB	3:3:136:PRO:HD2	2.42	0.48
1:1:186:PHE:CD1	1:1:186:PHE:C	2.86	0.48
3:3:55:VAL:C	3:3:57:ASN:N	2.67	0.48
1:1:65:MET:O	3:3:42:ASN:CG	2.51	0.48
1:1:7:ILE:O	1:1:11:LEU:N	2.43	0.48

Continued on next page...

Continued from previous page...

Atom-1	Atom-2	Interatomic distance (Å)	Clash overlap (Å)
1:1:141:ILE:CD1	1:1:235:ILE:HG12	2.43	0.48
3:3:140:GLU:HB3	3:3:188:TYR:CD2	2.48	0.48
2:2:82:LEU:CB	2:2:83:PRO:HD3	2.43	0.48
2:2:12:ARG:CG	2:2:13:ILE:H	2.26	0.48
3:3:155:TRP:CG	3:3:163:ILE:HG21	2.49	0.48
1:1:112:LYS:O	1:1:115:LEU:HB2	2.13	0.48
3:3:237:GLU:HG2	3:3:238:GLN:N	2.18	0.48
3:3:112:SER:H	3:3:218:ASP:HB3	1.79	0.48
3:3:155:TRP:CD2	3:3:163:ILE:HG22	2.48	0.48
2:2:57:ASP:O	2:2:59:SER:N	2.42	0.48
2:2:70:HIS:ND1	2:2:71:TRP:N	2.60	0.48
2:2:107:THR:OG1	2:2:249:MET:CE	2.61	0.48
3:3:88:ASP:OD1	3:3:186:ALA:N	2.39	0.48
1:1:142:VAL:HG11	1:1:225:VAL:CB	2.39	0.48
3:3:61:ASN:ND2	3:3:66:SER:HB2	2.29	0.48
2:2:185:ILE:CD1	3:3:98:LEU:CD2	2.85	0.48
1:1:257:VAL:HA	1:1:258:PRO:HD2	1.69	0.48
3:3:14:MET:C	3:3:16:THR:H	2.16	0.48
1:1:262:SER:O	1:1:263:HIS:HB2	2.14	0.48
2:2:15:GLN:HG3	2:2:16:ILE:N	2.29	0.48
1:1:281:ARG:HH11	3:3:57:ASN:CB	2.26	0.48
3:3:65:VAL:O	3:3:67:MET:N	2.46	0.48
1:1:145:TYR:HE2	1:1:237:THR:HG1	1.62	0.47
3:3:131:LEU:CD1	3:3:191:CYS:SG	3.02	0.47
1:1:93:ASP:N	1:1:94:ILE:HD12	2.28	0.47
1:1:146:MET:HE1	1:1:162:SER:O	2.14	0.47
2:2:82:LEU:HD21	2:2:246:ILE:HD13	1.96	0.47
2:2:128:PRO:HD2	2:2:186:PHE:CD1	2.49	0.47
1:1:257:VAL:HG21	2:2:173:LEU:CD1	2.44	0.47
2:2:174:ASN:ND2	2:2:178:THR:O	2.41	0.47
3:3:155:TRP:CD1	3:3:155:TRP:C	2.87	0.47
2:2:192:ASN:O	2:2:194:ARG:N	2.46	0.47
3:3:124:ASN:H	3:3:124:ASN:HD22	1.63	0.47
3:3:136:PRO:HD3	3:3:186:ALA:O	2.15	0.47
1:1:125:ILE:HD12	1:1:182:PHE:CE1	2.47	0.47
1:1:86:TYR:CZ	1:1:229:GLN:HB2	2.49	0.47
3:3:131:LEU:O	3:3:152:HIS:HB2	2.15	0.47
2:2:206:VAL:O	2:2:207:ASN:HB2	2.15	0.47
1:1:15:LEU:CD2	4:4:43:LEU:HD23	2.45	0.47
1:1:149:PRO:CB	1:1:150:PRO:HD2	2.44	0.47
2:2:154:ARG:NH2	2:2:167:PRO:HG2	2.28	0.47

Continued on next page...

Continued from previous page...

Atom-1	Atom-2	Interatomic distance (Å)	Clash overlap (Å)
3:3:57:ASN:HA	3:3:57:ASN:HD22	1.21	0.47
2:2:174:ASN:C	2:2:176:ASP:H	2.16	0.47
4:4:27:PHE:O	4:4:28:ASN:HB2	2.14	0.47
1:1:48:GLU:HA	1:1:53:THR:HG21	1.96	0.47
1:1:169:MET:HE2	1:1:171:ILE:CB	2.45	0.47
2:2:224:ILE:HD11	2:2:242:ILE:HD13	1.96	0.47
1:1:84:VAL:CG2	1:1:233:VAL:HG23	2.44	0.47
2:2:253:PHE:O	2:2:254:SER:HB3	2.15	0.47
1:1:255:ARG:HH21	1:1:259:TYR:HA	1.80	0.47
3:3:82:VAL:HG12	3:3:83:PHE:H	1.78	0.47
2:2:146:LEU:HD11	2:2:166:GLN:HA	1.94	0.47
2:2:160:ARG:HD2	2:2:160:ARG:HH11	1.57	0.47
1:1:44:ASN:ND2	1:1:44:ASN:O	2.34	0.47
2:2:116:LYS:HB2	3:3:124:ASN:HD21	1.79	0.47
1:1:42:THR:HG21	3:3:48:GLN:O	2.15	0.47
2:2:72:ASN:HB3	2:2:75:SER:H	1.78	0.47
1:1:280:ARG:HG3	3:3:62:VAL:HG21	1.97	0.47
2:2:130:HIS:CB	2:2:221:CYS:SG	3.03	0.47
2:2:78:TRP:CZ2	2:2:242:ILE:HD12	2.50	0.46
2:2:111:GLN:OE1	2:2:245:SER:OG	2.31	0.46
3:3:219:PHE:CE2	3:3:221:LEU:HD13	2.50	0.46
1:1:101:ILE:HD12	1:1:219:THR:N	2.30	0.46
2:2:200:THR:C	2:2:201:LEU:HD23	2.36	0.46
1:1:19:ASN:CB	1:1:56:VAL:O	2.63	0.46
1:1:11:LEU:HA	1:1:11:LEU:HD13	1.77	0.46
1:1:77:VAL:HG22	1:1:239:ILE:HG22	1.98	0.46
2:2:69:LYS:O	2:2:241:PRO:HA	2.15	0.46
3:3:42:ASN:O	3:3:43:LEU:C	2.54	0.46
2:2:164:LEU:O	2:2:166:GLN:HB2	2.16	0.46
1:1:141:ILE:CG1	1:1:141:ILE:O	2.51	0.46
3:3:15:THR:HG22	3:3:15:THR:H	1.45	0.46
2:2:57:ASP:O	2:2:58:THR:HB	2.15	0.46
1:1:148:VAL:HA	1:1:149:PRO:HD2	1.79	0.46
1:1:101:ILE:CD1	1:1:219:THR:HA	2.35	0.46
1:1:89:TYR:O	1:1:90:ASN:CB	2.62	0.46
1:1:188:SER:OG	1:1:190:ALA:HB3	2.16	0.46
2:2:102:GLY:HA3	2:2:214:MET:CG	2.45	0.46
2:2:66:LEU:HD23	2:2:80:TRP:CD1	2.50	0.46
1:1:194:TYR:OH	2:2:207:ASN:ND2	2.49	0.46
1:1:90:ASN:ND2	1:1:158:ARG:HD3	2.31	0.46
2:2:182:ASN:O	2:2:185:ILE:HG22	2.16	0.46

Continued on next page...

Continued from previous page...

Atom-1	Atom-2	Interatomic distance (Å)	Clash overlap (Å)
3:3:46:MET:HE3	3:3:102:ILE:HD11	1.97	0.46
1:1:185:PRO:HD3	3:3:23:CYS:SG	2.56	0.46
1:1:197:TYR:CE1	2:2:217:HIS:CE1	3.04	0.46
2:2:121:THR:HG22	2:2:227:ILE:HB	1.98	0.46
1:1:80:SER:O	1:1:236:THR:HA	2.16	0.45
3:3:25:LEU:N	3:3:26:PRO:CD	2.79	0.45
2:2:171:SER:O	2:2:174:ASN:N	2.38	0.45
2:2:46:ASP:HB3	3:3:34:ILE:HB	1.98	0.45
2:2:127:ILE:HG22	2:2:128:PRO:O	2.16	0.45
2:2:257:ARG:O	2:2:258:ALA:O	2.35	0.45
1:1:169:MET:HG2	1:1:170:SER:N	2.30	0.45
1:1:75:GLY:N	1:1:240:TYR:HD1	2.15	0.45
3:3:87:VAL:HG22	3:3:189:ILE:CG2	2.45	0.45
3:3:93:PRO:O	3:3:94:LEU:O	2.35	0.45
1:1:103:LEU:HG	5:1:500:W54:C4	2.47	0.45
1:1:122:ASP:OD1	1:1:245:HIS:HB2	2.15	0.45
3:3:217:LYS:H	3:3:217:LYS:HG3	1.64	0.45
2:2:235:THR:HG23	2:2:235:THR:O	2.17	0.45
3:3:88:ASP:O	3:3:90:THR:N	2.43	0.45
3:3:99:ILE:O	3:3:102:ILE:HB	2.16	0.45
2:2:146:LEU:HD12	2:2:167:PRO:HD2	1.95	0.45
2:2:126:MET:HE2	2:2:126:MET:HB3	1.77	0.45
1:1:268:MET:HA	1:1:269:PRO:HD2	1.82	0.45
3:3:82:VAL:CG1	3:3:83:PHE:CD1	2.94	0.45
2:2:80:TRP:NE1	2:2:151:GLU:O	2.50	0.45
3:3:97:THR:O	3:3:98:LEU:C	2.56	0.44
2:2:121:THR:OG1	3:3:120:CYS:HB3	2.17	0.44
1:1:23:SER:OG	1:1:53:THR:N	2.49	0.44
3:3:145:LYS:O	3:3:148:MET:HE3	2.17	0.44
1:1:101:ILE:CG1	1:1:217:MET:C	2.84	0.44
1:1:254:PRO:CG	3:3:101:GLU:CG	2.72	0.44
3:3:101:GLU:HA	3:3:229:LEU:HD22	1.99	0.44
1:1:90:ASN:N	1:1:90:ASN:HD22	2.16	0.44
1:1:146:MET:CG	1:1:147:TYR:N	2.72	0.44
3:3:84:SER:OG	3:3:140:GLU:OE1	2.29	0.44
2:2:79:TRP:CZ3	2:2:81:LYS:HD3	2.52	0.44
1:1:156:SER:C	1:1:157:LYS:HG3	2.38	0.44
2:2:174:ASN:ND2	2:2:180:LEU:HA	2.32	0.44
2:2:103:ARG:HD3	2:2:252:GLU:OE1	2.17	0.44
1:1:245:HIS:CE1	4:4:38:SER:OG	2.70	0.44
2:2:192:ASN:C	2:2:194:ARG:H	2.21	0.44

Continued on next page...

Continued from previous page...

Atom-1	Atom-2	Interatomic distance (Å)	Clash overlap (Å)
2:2:61:ASN:HD22	2:2:250:CYS:H	1.65	0.44
1:1:40:GLY:HA3	2:2:188:HIS:O	2.18	0.44
4:4:30:ASN:N	4:4:30:ASN:ND2	2.65	0.44
3:3:173:SER:C	3:3:175:PHE:H	2.20	0.44
1:1:244:LYS:NZ	4:4:38:SER:H	2.16	0.44
3:3:126:THR:O	3:3:197:LEU:HA	2.18	0.44
1:1:197:TYR:N	2:2:131:GLN:HE21	2.12	0.44
3:3:130:LEU:HD23	3:3:130:LEU:C	2.38	0.44
2:2:52:LYS:HA	2:2:53:PRO:HD2	1.91	0.44
1:1:101:ILE:HG13	1:1:218:GLY:HA3	1.97	0.44
2:2:154:ARG:HG2	2:2:154:ARG:HH11	1.83	0.44
3:3:159:LEU:HD23	3:3:159:LEU:HA	1.72	0.44
1:1:54:ARG:HD2	1:1:56:VAL:HG22	2.00	0.43
1:1:283:THR:CG2	1:1:285:THR:H	2.29	0.43
1:1:127:LEU:HD12	1:1:239:ILE:HG12	1.99	0.43
1:1:45:VAL:N	3:3:114:ARG:HH12	2.12	0.43
1:1:54:ARG:HG3	1:1:55:TYR:H	1.83	0.43
1:1:142:VAL:H	1:1:226:THR:CG2	2.29	0.43
1:1:74:SER:HB2	3:3:15:THR:HA	2.00	0.43
3:3:155:TRP:CD2	3:3:163:ILE:HG21	2.53	0.43
1:1:5:ASN:O	1:1:9:GLU:HB2	2.18	0.43
1:1:96:PHE:CZ	1:1:155:PRO:O	2.71	0.43
3:3:7:THR:HA	3:3:8:PRO:HD3	1.78	0.43
2:2:37:VAL:HG12	2:2:204:PRO:HB3	2.01	0.43
1:1:283:THR:HG22	1:1:285:THR:H	1.83	0.43
2:2:111:GLN:H	2:2:111:GLN:HG2	1.29	0.43
2:2:179:LEU:O	2:2:180:LEU:C	2.56	0.43
1:1:244:LYS:NZ	4:4:38:SER:O	2.52	0.43
2:2:29:ALA:O	2:2:30:ASN:C	2.56	0.43
1:1:81:ARG:HE	1:1:81:ARG:HB2	1.67	0.43
3:3:1:GLY:O	3:3:3:PRO:HD3	2.19	0.43
2:2:105:GLY:O	2:2:249:MET:N	2.49	0.43
2:2:91:ILE:HG22	2:2:92:PHE:N	2.32	0.43
3:3:149:LEU:HD23	3:3:149:LEU:HA	1.73	0.43
3:3:50:ASP:CA	3:3:214:SER:HB3	2.49	0.43
2:2:82:LEU:HD23	2:2:82:LEU:HA	1.55	0.43
3:3:103:ALA:C	3:3:105:TYR:H	2.21	0.43
1:1:115:LEU:HA	1:1:115:LEU:HD12	1.76	0.43
2:2:61:ASN:OD1	2:2:61:ASN:N	2.49	0.43
2:2:147:THR:C	2:2:149:PRO:CD	2.87	0.43
2:2:30:ASN:HD22	2:2:31:ALA:H	1.62	0.43

Continued on next page...

Continued from previous page...

Atom-1	Atom-2	Interatomic distance (Å)	Clash overlap (Å)
2:2:57:ASP:O	2:2:58:THR:CG2	2.67	0.43
2:2:174:ASN:O	2:2:175:PHE:CB	2.66	0.43
2:2:191:ILE:HA	2:2:196:ASN:ND2	2.33	0.43
3:3:72:LEU:CD1	3:3:209:MET:HB3	2.48	0.43
2:2:94:GLU:C	2:2:96:MET:H	2.22	0.43
1:1:184:ILE:HG23	1:1:185:PRO:HD2	2.01	0.43
2:2:128:PRO:HD3	2:2:220:TRP:CZ3	2.53	0.43
2:2:137:HIS:C	2:2:137:HIS:CD2	2.91	0.43
3:3:50:ASP:N	3:3:214:SER:HB3	2.34	0.43
1:1:218:GLY:C	1:1:219:THR:HG23	2.26	0.42
3:3:43:LEU:O	3:3:44:ILE:C	2.56	0.42
2:2:143:GLY:N	2:2:165:ARG:O	2.48	0.42
2:2:118:HIS:O	3:3:122:THR:HG23	2.19	0.42
1:1:63:ASP:O	1:1:66:SER:OG	2.27	0.42
1:1:267:TYR:O	1:1:268:MET:C	2.57	0.42
2:2:98:TYR:CE2	2:2:259:LYS:HD2	2.54	0.42
2:2:207:ASN:O	2:2:209:VAL:N	2.52	0.42
1:1:66:SER:C	1:1:68:GLU:H	2.21	0.42
1:1:268:MET:O	2:2:137:HIS:HB2	2.19	0.42
2:2:95:ASN:HB3	2:2:253:PHE:CE2	2.54	0.42
1:1:129:PRO:HA	1:1:237:THR:HA	2.01	0.42
2:2:158:GLN:CG	2:2:159:GLU:N	2.83	0.42
2:2:207:ASN:HD22	2:2:209:VAL:N	2.12	0.42
2:2:65:THR:HA	2:2:245:SER:HA	2.02	0.42
2:2:99:HIS:HA	2:2:255:GLY:O	2.19	0.42
3:3:2:LEU:HD23	3:3:2:LEU:HA	1.80	0.42
1:1:148:VAL:C	1:1:149:PRO:O	2.57	0.42
3:3:54:PRO:HA	3:3:68:TYR:CD1	2.54	0.42
2:2:84:ASP:HB2	2:2:218:ASN:ND2	2.33	0.42
2:2:200:THR:O	2:2:201:LEU:HD23	2.19	0.42
3:3:219:PHE:O	3:3:220:CYS:HB2	2.20	0.42
2:2:136:LYS:HD3	2:2:136:LYS:HA	1.59	0.42
2:2:21:SER:OG	2:2:63:PHE:HB2	2.20	0.42
3:3:53:ILE:HD13	3:3:53:ILE:HG21	1.78	0.42
1:1:58:THR:O	1:1:59:SER:HB3	2.19	0.42
1:1:128:VAL:HB	1:1:238:HIS:HB2	2.02	0.42
3:3:216:CYS:C	3:3:218:ASP:H	2.22	0.42
2:2:63:PHE:CD1	2:2:247:SER:HB2	2.55	0.42
1:1:261:HIS:H	3:3:237:GLU:H	1.68	0.42
1:1:99:TRP:O	1:1:219:THR:HA	2.20	0.41
1:1:90:ASN:C	1:1:91:GLY:O	2.57	0.41

Continued on next page...

Continued from previous page...

Atom-1	Atom-2	Interatomic distance (Å)	Clash overlap (Å)
2:2:18:ARG:HA	2:2:18:ARG:HD3	1.57	0.41
1:1:145:TYR:HB2	1:1:171:ILE:HG23	2.01	0.41
3:3:87:VAL:CG2	3:3:189:ILE:HG22	2.47	0.41
3:3:66:SER:C	3:3:68:TYR:N	2.69	0.41
1:1:86:TYR:OH	1:1:229:GLN:HB2	2.20	0.41
1:1:165:SER:C	1:1:167:THR:N	2.74	0.41
2:2:145:LYS:HZ1	2:2:263:GLN:HG2	1.85	0.41
3:3:14:MET:C	3:3:16:THR:N	2.74	0.41
3:3:141:PRO:CG	3:3:147:ALA:HB2	2.51	0.41
1:1:98:LYS:HB3	1:1:221:CYS:SG	2.60	0.41
3:3:122:THR:HB	3:3:125:THR:OG1	2.19	0.41
1:1:71:LEU:HD13	1:1:113:PHE:CE1	2.56	0.41
2:2:147:THR:C	2:2:149:PRO:HD3	2.40	0.41
1:1:15:LEU:O	1:1:61:THR:HA	2.21	0.41
2:2:58:THR:CG2	2:2:59:SER:N	2.83	0.41
2:2:228:SER:HA	2:2:229:PRO:HD2	1.68	0.41
2:2:203:VAL:HG22	2:2:220:TRP:CZ2	2.55	0.41
1:1:257:VAL:HG11	1:1:274:VAL:CG2	2.51	0.41
1:1:9:GLU:OE2	4:4:42:ARG:HG3	2.21	0.41
1:1:271:THR:O	1:1:272:GLY:C	2.58	0.41
2:2:43:THR:C	2:2:45:GLN:H	2.22	0.41
3:3:83:PHE:CD1	3:3:191:CYS:HB3	2.55	0.41
1:1:74:SER:HA	1:1:241:HIS:O	2.20	0.41
2:2:116:LYS:HB3	2:2:116:LYS:HE3	1.34	0.41
2:2:54:THR:HG22	2:2:253:PHE:HB2	2.03	0.41
3:3:83:PHE:CD1	3:3:83:PHE:N	2.88	0.41
1:1:92:GLN:N	1:1:94:ILE:HD11	2.35	0.41
1:1:110:ARG:HD3	1:1:259:TYR:CZ	2.56	0.41
1:1:235:ILE:HG22	1:1:236:THR:N	2.36	0.41
3:3:61:ASN:HD22	3:3:61:ASN:HA	1.60	0.41
3:3:191:CYS:C	3:3:192:TRP:CD1	2.94	0.41
1:1:124:GLU:N	1:1:242:LYS:O	2.41	0.41
2:2:126:MET:O	2:2:186:PHE:HB3	2.21	0.41
1:1:22:GLU:CB	1:1:54:ARG:O	2.69	0.41
1:1:124:GLU:HB3	1:1:242:LYS:HB3	2.02	0.41
2:2:109:HIS:CE1	2:2:198:SER:HB3	2.56	0.41
1:1:132:ALA:HB3	1:1:234:VAL:HG13	2.02	0.41
2:2:18:ARG:NH1	2:2:249:MET:CE	2.50	0.40
1:1:182:PHE:CA	3:3:21:SER:HB2	2.47	0.40
2:2:192:ASN:HD21	3:3:120:CYS:HA	1.86	0.40
1:1:155:PRO:HG2	1:1:163:TRP:CZ2	2.56	0.40

Continued on next page...

Continued from previous page...

Atom-1	Atom-2	Interatomic distance (Å)	Clash overlap (Å)
3:3:114:ARG:O	3:3:213:VAL:HA	2.22	0.40
1:1:125:ILE:HD11	1:1:184:ILE:HD12	2.02	0.40
1:1:195:MET:SD	5:1:500:W54:H312	2.62	0.40
2:2:127:ILE:N	2:2:221:CYS:O	2.53	0.40
2:2:259:LYS:HG2	2:2:260:ASN:O	2.21	0.40
1:1:224:ILE:HG21	1:1:224:ILE:HD13	1.46	0.40
1:1:101:ILE:CD1	1:1:218:GLY:C	2.90	0.40
1:1:34:LEU:HD23	1:1:34:LEU:HA	1.91	0.40
3:3:115:PHE:CE1	3:3:167:VAL:HG21	2.57	0.40
3:3:53:ILE:HG13	3:3:212:PHE:HA	2.03	0.40
2:2:61:ASN:HD22	2:2:250:CYS:N	2.19	0.40
1:1:84:VAL:CG1	1:1:85:ASP:H	2.34	0.40
3:3:75:GLN:HE21	3:3:76:THR:H	1.69	0.40
1:1:7:ILE:C	1:1:11:LEU:HD23	2.42	0.40
3:3:53:ILE:HD11	3:3:213:VAL:HB	2.04	0.40
1:1:197:TYR:H	2:2:131:GLN:NE2	2.12	0.40
1:1:197:TYR:HE1	2:2:217:HIS:CE1	2.40	0.40

All (2841) symmetry-related close contacts are listed below. The label for Atom-2 includes the symmetry operator and encoded unit-cell translations to be applied.

Atom-1	Atom-2	Interatomic distance (Å)	Clash overlap (Å)
1:1:39:THR:N	3:3:30:PRO:CD[12_555]	0.04	2.16
1:1:25:HIS:C	1:1:223:ARG:N[12_555]	0.17	2.03
1:1:243:ALA:N	3:3:215:ALA:N[12_555]	0.21	1.99
2:2:38:TRP:CE3	2:2:210:PRO:CG[12_555]	0.26	1.94
3:3:10:SER:CB	3:3:140:GLU:CA[12_555]	0.32	1.88
3:3:38:GLY:O	3:3:38:GLY:O[12_555]	0.36	1.84
1:1:47:PRO:C	1:1:239:ILE:CG1[12_555]	0.36	1.84
1:1:10:VAL:N	1:1:277:ALA:CA[12_555]	0.37	1.83
1:1:42:THR:CB	1:1:121:PHE:O[12_555]	0.38	1.82
3:3:12:GLN:CG	3:3:187:GLY:CA[12_555]	0.39	1.81
3:3:23:CYS:C	3:3:163:ILE:N[12_555]	0.39	1.81
1:1:241:HIS:NE2	3:3:114:ARG:NH2[12_555]	0.39	1.81
1:1:73:ARG:NH2	3:3:103:ALA:CA[12_555]	0.39	1.81
3:3:118:MET:CG	4:4:34:ASP:CA[12_555]	0.39	1.81
2:2:41:TYR:CE2	2:2:41:TYR:CE2[12_555]	0.40	1.80
1:1:62:ARG:NH1	1:1:109:ILE:O[12_555]	0.40	1.80
1:1:182:PHE:N	3:3:165:LEU:CA[12_555]	0.41	1.79
1:1:14:VAL:CG1	1:1:255:ARG:C[12_555]	0.42	1.78

Continued on next page...

Continued from previous page...

Atom-1	Atom-2	Interatomic distance (Å)	Clash overlap (Å)
2:2:21:SER:CA	2:2:101:LEU:CD1[2_555]	0.43	1.77
2:2:43:THR:OG1	2:2:106:TYR:CA[12_555]	0.44	1.76
1:1:244:LYS:O	3:3:50:ASP:CA[12_555]	0.44	1.76
1:1:47:PRO:CB	1:1:239:ILE:CA[12_555]	0.46	1.74
1:1:71:LEU:N	3:3:47:CYS:SG[12_555]	0.46	1.74
1:1:72:GLY:C	3:3:99:ILE:CD1[12_555]	0.47	1.73
3:3:106:TYR:CB	3:3:224:ALA:CA[12_555]	0.48	1.72
2:2:89:MET:O	2:2:98:TYR:CD1[2_555]	0.48	1.72
1:1:23:SER:CB	1:1:80:SER:OG[12_555]	0.48	1.72
2:2:17:THR:CA	2:2:49:ALA:C[2_555]	0.48	1.72
1:1:12:ASN:O	3:3:230:HIS:N[12_555]	0.49	1.71
2:2:45:GLN:CA	2:2:107:THR:CA[12_555]	0.50	1.70
1:1:182:PHE:CG	3:3:164:SER:O[12_555]	0.50	1.70
3:3:26:PRO:C	3:3:160:GLN:O[12_555]	0.51	1.69
1:1:12:ASN:CB	3:3:229:LEU:CA[12_555]	0.51	1.69
3:3:212:PHE:CZ	4:4:35:ALA:C[12_555]	0.51	1.69
1:1:5:ASN:O	1:1:276:THR:CB[12_555]	0.52	1.68
2:2:201:LEU:CA	3:3:32:LYS:CE[12_555]	0.54	1.66
2:2:54:THR:C	2:2:57:ASP:O[3_555]	0.54	1.66
1:1:76:CYS:N	3:3:218:ASP:CG[12_555]	0.54	1.66
1:1:27:THR:O	1:1:163:TRP:CB[12_555]	0.54	1.66
1:1:126:THR:CB	3:3:167:VAL:N[12_555]	0.54	1.66
3:3:68:TYR:N	4:4:28:ASN:CA[12_555]	0.54	1.66
1:1:176:GLY:C	3:3:149:LEU:C[12_555]	0.55	1.65
3:3:69:THR:O	4:4:29:ILE:CA[12_555]	0.55	1.65
1:1:48:GLU:CD	1:1:78:HIS:CB[12_555]	0.56	1.64
2:2:89:MET:N	2:2:258:ALA:O[2_555]	0.57	1.63
1:1:75:GLY:C	3:3:218:ASP:CB[12_555]	0.57	1.63
1:1:18:PRO:C	1:1:106:MET:CB[12_555]	0.58	1.62
1:1:19:ASN:CB	1:1:106:MET:CE[12_555]	0.58	1.62
2:2:32:VAL:CB	3:3:32:LYS:C[12_555]	0.58	1.62
2:2:187:PRO:CA	3:3:33:GLU:CD[12_555]	0.59	1.61
1:1:116:PHE:CG	3:3:45:GLU:OE1[12_555]	0.59	1.61
2:2:62:ARG:CZ	2:2:101:LEU:O[2_555]	0.59	1.61
3:3:37:PRO:CG	3:3:37:PRO:CD[12_555]	0.59	1.61
2:2:46:ASP:CG	2:2:203:VAL:N[12_555]	0.60	1.60
1:1:77:VAL:O	3:3:217:LYS:NZ[12_555]	0.60	1.60
3:3:57:ASN:C	4:4:26:TYR:CA[12_555]	0.61	1.59
3:3:209:MET:CG	4:4:32:PHE:N[12_555]	0.61	1.59
2:2:54:THR:N	2:2:58:THR:N[3_555]	0.61	1.59
1:1:177:GLN:CB	3:3:148:MET:O[12_555]	0.61	1.59

Continued on next page...

Continued from previous page...

Atom-1	Atom-2	Interatomic distance (Å)	Clash overlap (Å)
1:1:13:GLU:OE2	3:3:231:ILE:CG1[12_555]	0.61	1.59
1:1:41:HIS:C	1:1:186:PHE:CB[12_555]	0.62	1.58
3:3:16:THR:OG1	3:3:89:ILE:CG1[12_555]	0.62	1.58
3:3:23:CYS:SG	3:3:162:THR:CB[12_555]	0.63	1.57
1:1:73:ARG:CB	3:3:219:PHE:CZ[12_555]	0.63	1.57
2:2:40:HIS:N	2:2:103:ARG:NE[12_555]	0.65	1.55
1:1:17:VAL:CA	1:1:107:ALA:O[12_555]	0.65	1.55
2:2:44:PRO:CG	2:2:247:SER:C[12_555]	0.65	1.55
1:1:42:THR:OG1	1:1:121:PHE:C[12_555]	0.66	1.54
3:3:119:PHE:C	4:4:33:LYS:CG[12_555]	0.66	1.54
1:1:63:ASP:OD1	1:1:111:ARG:CZ[12_555]	0.66	1.54
1:1:55:TYR:CB	1:1:81:ARG:NH2[12_555]	0.66	1.54
1:1:191:SER:OG	2:2:33:VAL:N[12_555]	0.66	1.54
1:1:245:HIS:CB	3:3:50:ASP:O[12_555]	0.67	1.53
2:2:18:ARG:CB	2:2:51:ASN:ND2[2_555]	0.67	1.53
3:3:119:PHE:O	4:4:33:LYS:CG[12_555]	0.67	1.53
2:2:35:TYR:CA	3:3:36:ILE:CD1[12_555]	0.68	1.52
1:1:246:THR:O	2:2:185:ILE:CD1[12_555]	0.68	1.52
1:1:181:ARG:N	3:3:165:LEU:CD1[12_555]	0.68	1.52
3:3:211:CYS:O	4:4:38:SER:CA[12_555]	0.68	1.52
1:1:67:ILE:CG2	3:3:46:MET:CG[12_555]	0.68	1.52
1:1:48:GLU:OE2	1:1:78:HIS:CB[12_555]	0.69	1.51
1:1:69:SER:OG	3:3:102:ILE:CA[12_555]	0.69	1.51
3:3:119:PHE:CA	4:4:33:LYS:CB[12_555]	0.69	1.51
3:3:11:GLY:O	3:3:134:THR:CA[12_555]	0.69	1.51
3:3:211:CYS:C	4:4:38:SER:CA[12_555]	0.69	1.51
1:1:124:GLU:CG	3:3:114:ARG:C[12_555]	0.70	1.50
1:1:71:LEU:CD2	3:3:44:ILE:CA[12_555]	0.70	1.50
3:3:106:TYR:C	3:3:223:MET:C[12_555]	0.70	1.50
3:3:16:THR:O	3:3:89:ILE:N[12_555]	0.71	1.49
1:1:128:VAL:CG2	3:3:168:PRO:CB[12_555]	0.71	1.49
2:2:88:ASP:O	2:2:259:LYS:CB[2_555]	0.71	1.49
2:2:178:THR:CB	4:4:44:ASP:CB[12_555]	0.71	1.49
3:3:9:GLY:C	3:3:188:TYR:CE1[12_555]	0.72	1.48
1:1:52:GLU:CA	1:1:237:THR:CG2[12_555]	0.73	1.47
3:3:18:ASP:N	3:3:94:LEU:CG[12_555]	0.73	1.47
1:1:12:ASN:ND2	3:3:229:LEU:CG[12_555]	0.73	1.47
1:1:64:GLU:CG	3:3:105:TYR:N[12_555]	0.73	1.47
1:1:6:TYR:O	1:1:276:THR:C[12_555]	0.74	1.46
2:2:64:TYR:CD2	2:2:256:ALA:C[2_555]	0.74	1.46
1:1:63:ASP:OD1	1:1:111:ARG:NH1[12_555]	0.74	1.46

Continued on next page...

Continued from previous page...

Atom-1	Atom-2	Interatomic distance (Å)	Clash overlap (Å)
2:2:179:LEU:CB	4:4:42:ARG:CG[12_555]	0.75	1.45
1:1:67:ILE:CG1	3:3:46:MET:SD[12_555]	0.75	1.45
1:1:18:PRO:CA	1:1:106:MET:CA[12_555]	0.75	1.45
2:2:62:ARG:CB	2:2:254:SER:C[2_555]	0.76	1.44
1:1:183:SER:OG	3:3:116:SER:N[12_555]	0.76	1.44
3:3:13:PHE:CB	3:3:133:TYR:CZ[12_555]	0.76	1.44
3:3:13:PHE:CD1	3:3:167:VAL:CG1[12_555]	0.77	1.43
2:2:53:PRO:C	2:2:58:THR:N[3_555]	0.77	1.43
2:2:52:LYS:NZ	2:2:252:GLU:CD[10_555]	0.77	1.43
2:2:178:THR:CG2	4:4:44:ASP:C[12_555]	0.77	1.43
1:1:76:CYS:N	3:3:218:ASP:OD1[12_555]	0.78	1.42
2:2:64:TYR:CD2	2:2:257:ARG:N[2_555]	0.78	1.42
1:1:18:PRO:N	1:1:106:MET:C[12_555]	0.79	1.41
1:1:70:PHE:CD2	3:3:43:LEU:CB[12_555]	0.79	1.41
1:1:24:HIS:O	1:1:222:SER:OG[12_555]	0.79	1.41
2:2:11:ASP:N	2:2:26:ASP:OD2[11_555]	0.79	1.41
2:2:32:VAL:CG2	3:3:31:THR:O[12_555]	0.79	1.41
3:3:67:MET:C	4:4:28:ASN:N[12_555]	0.79	1.41
1:1:53:THR:CB	1:1:237:THR:O[12_555]	0.80	1.40
1:1:250:CYS:N	3:3:39:GLU:CA[12_555]	0.80	1.40
2:2:42:LEU:O	2:2:249:MET:C[12_555]	0.80	1.40
1:1:178:PRO:CD	3:3:147:ALA:O[12_555]	0.81	1.39
3:3:26:PRO:CB	3:3:161:SER:N[12_555]	0.81	1.39
1:1:41:HIS:CD2	1:1:186:PHE:CE1[12_555]	0.81	1.39
2:2:58:THR:O	2:2:253:PHE:C[2_555]	0.81	1.39
3:3:222:ARG:N	3:3:225:ARG:O[12_555]	0.81	1.39
3:3:21:SER:C	3:3:117:PHE:CD2[12_555]	0.81	1.39
1:1:75:GLY:O	3:3:218:ASP:CB[12_555]	0.81	1.39
1:1:62:ARG:CA	3:3:105:TYR:OH[12_555]	0.82	1.38
1:1:182:PHE:CA	3:3:165:LEU:N[12_555]	0.82	1.38
2:2:38:TRP:CG	2:2:210:PRO:C[12_555]	0.82	1.38
3:3:53:ILE:CG1	4:4:39:GLY:CA[12_555]	0.82	1.38
1:1:21:LYS:O	1:1:79:ILE:C[12_555]	0.82	1.38
1:1:113:PHE:CZ	3:3:48:GLN:CD[12_555]	0.82	1.38
1:1:179:PHE:CA	3:3:151:THR:CB[12_555]	0.82	1.38
2:2:17:THR:CB	2:2:49:ALA:N[2_555]	0.82	1.38
1:1:122:ASP:CB	3:3:50:ASP:OD1[12_555]	0.82	1.38
1:1:27:THR:CG2	1:1:223:ARG:NH2[12_555]	0.83	1.37
1:1:71:LEU:CA	3:3:47:CYS:CB[12_555]	0.83	1.37
3:3:212:PHE:N	4:4:38:SER:N[12_555]	0.83	1.37
1:1:17:VAL:N	1:1:107:ALA:C[12_555]	0.84	1.36

Continued on next page...

Continued from previous page...

Atom-1	Atom-2	Interatomic distance (Å)	Clash overlap (Å)
2:2:36:GLY:O	2:2:208:ALA:N[12_555]	0.84	1.36
2:2:40:HIS:NE2	2:2:205:TYR:CB[12_555]	0.84	1.36
1:1:39:THR:CA	3:3:30:PRO:N[12_555]	0.84	1.36
2:2:46:ASP:O	2:2:202:ILE:CG2[12_555]	0.84	1.36
3:3:16:THR:O	3:3:89:ILE:CA[12_555]	0.84	1.36
1:1:22:GLU:CD	1:1:81:ARG:CB[12_555]	0.84	1.36
3:3:57:ASN:CA	4:4:26:TYR:C[12_555]	0.84	1.36
3:3:222:ARG:CA	3:3:225:ARG:O[12_555]	0.85	1.35
1:1:181:ARG:CA	3:3:165:LEU:CD1[12_555]	0.85	1.35
1:1:39:THR:C	3:3:30:PRO:CB[12_555]	0.85	1.35
3:3:68:TYR:O	4:4:30:ASN:ND2[12_555]	0.85	1.35
3:3:13:PHE:CE1	3:3:167:VAL:CG1[12_555]	0.85	1.35
2:2:45:GLN:NE2	2:2:246:ILE:CG2[12_555]	0.85	1.35
3:3:11:GLY:CA	3:3:134:THR:CB[12_555]	0.85	1.35
1:1:6:TYR:N	1:1:276:THR:CG2[12_555]	0.86	1.34
3:3:9:GLY:C	3:3:188:TYR:CD1[12_555]	0.86	1.34
2:2:19:GLY:O	2:2:211:MET:CE[2_555]	0.86	1.34
3:3:18:ASP:CA	3:3:94:LEU:CD2[12_555]	0.86	1.34
2:2:15:GLN:O	2:2:15:GLN:O[11_555]	0.86	1.34
1:1:64:GLU:CD	3:3:104:SER:C[12_555]	0.86	1.34
3:3:11:GLY:O	3:3:134:THR:C[12_555]	0.87	1.33
3:3:17:ASP:C	3:3:94:LEU:CD1[12_555]	0.87	1.33
1:1:68:GLU:OE2	3:3:51:THR:OG1[12_555]	0.87	1.33
1:1:22:GLU:CG	1:1:81:ARG:CA[12_555]	0.87	1.33
2:2:11:ASP:N	2:2:26:ASP:CG[11_555]	0.87	1.33
2:2:41:TYR:OH	2:2:55:GLN:OE1[12_555]	0.87	1.33
2:2:34:GLY:CA	3:3:34:ILE:O[12_555]	0.87	1.33
1:1:244:LYS:NZ	3:3:212:PHE:O[12_555]	0.87	1.33
1:1:60:GLN:CB	1:1:108:GLN:CG[12_555]	0.87	1.33
1:1:18:PRO:N	1:1:106:MET:O[12_555]	0.88	1.32
2:2:32:VAL:CB	3:3:32:LYS:O[12_555]	0.88	1.32
1:1:247:LYS:CD	2:2:185:ILE:O[12_555]	0.88	1.32
2:2:18:ARG:CD	2:2:51:ASN:CA[2_555]	0.88	1.32
1:1:115:LEU:O	3:3:41:LYS:CA[12_555]	0.89	1.31
2:2:62:ARG:NH2	2:2:101:LEU:O[2_555]	0.89	1.31
2:2:182:ASN:ND2	4:4:42:ARG:O[12_555]	0.89	1.31
1:1:251:PRO:CA	3:3:40:VAL:O[12_555]	0.89	1.31
1:1:25:HIS:CG	1:1:224:ILE:N[12_555]	0.90	1.30
1:1:49:ASP:OD1	1:1:220:ILE:CD1[12_555]	0.90	1.30
3:3:6:ILE:CD1	3:3:142:THR:CA[12_555]	0.90	1.30
1:1:14:VAL:CB	1:1:255:ARG:O[12_555]	0.90	1.30

Continued on next page...

Continued from previous page...

Atom-1	Atom-2	Interatomic distance (Å)	Clash overlap (Å)
1:1:19:ASN:N	1:1:106:MET:CB[12_555]	0.90	1.30
1:1:17:VAL:CA	1:1:107:ALA:C[12_555]	0.90	1.30
3:3:58:VAL:N	4:4:26:TYR:CA[12_555]	0.91	1.29
1:1:47:PRO:CG	1:1:239:ILE:O[12_555]	0.91	1.29
3:3:9:GLY:O	3:3:188:TYR:CD1[12_555]	0.91	1.29
3:3:12:GLN:CA	3:3:134:THR:O[12_555]	0.91	1.29
1:1:25:HIS:CB	1:1:223:ARG:C[12_555]	0.91	1.29
3:3:23:CYS:C	3:3:162:THR:C[12_555]	0.91	1.29
2:2:44:PRO:CB	2:2:247:SER:CB[12_555]	0.92	1.28
3:3:212:PHE:CZ	4:4:35:ALA:O[12_555]	0.92	1.28
1:1:47:PRO:N	1:1:239:ILE:CG2[12_555]	0.92	1.28
2:2:178:THR:OG1	4:4:44:ASP:CG[12_555]	0.92	1.28
2:2:43:THR:CB	2:2:105:GLY:C[12_555]	0.93	1.27
1:1:74:SER:OG	3:3:113:LEU:CA[12_555]	0.93	1.27
2:2:89:MET:CB	2:2:257:ARG:O[12_555]	0.93	1.27
1:1:241:HIS:CA	3:3:216:CYS:CB[12_555]	0.93	1.27
1:1:181:ARG:NH1	3:3:115:PHE:CE1[12_555]	0.93	1.27
2:2:178:THR:CG2	4:4:44:ASP:CA[12_555]	0.93	1.27
3:3:18:ASP:N	3:3:94:LEU:CD1[12_555]	0.93	1.27
1:1:116:PHE:CE2	3:3:42:ASN:O[12_555]	0.94	1.26
2:2:178:THR:OG1	4:4:44:ASP:CB[12_555]	0.94	1.26
2:2:52:LYS:NZ	2:2:252:GLU:CG[10_555]	0.94	1.26
1:1:249:TRP:O	3:3:39:GLU:O[12_555]	0.94	1.26
3:3:161:SER:O	4:4:34:ASP:OD2[12_555]	0.94	1.26
1:1:71:LEU:CD1	3:3:44:ILE:C[12_555]	0.94	1.26
3:3:210:LEU:N	4:4:32:PHE:O[12_555]	0.94	1.26
1:1:249:TRP:NE1	2:2:35:TYR:CD1[12_555]	0.95	1.25
1:1:5:ASN:C	1:1:276:THR:CB[12_555]	0.95	1.25
3:3:26:PRO:O	3:3:160:GLN:O[12_555]	0.95	1.25
1:1:181:ARG:C	3:3:165:LEU:CB[12_555]	0.95	1.25
3:3:6:ILE:CD1	3:3:142:THR:N[12_555]	0.95	1.25
3:3:106:TYR:C	3:3:224:ALA:N[12_555]	0.95	1.25
3:3:212:PHE:CA	4:4:38:SER:O[12_555]	0.95	1.25
1:1:183:SER:OG	3:3:115:PHE:C[12_555]	0.96	1.24
1:1:31:ALA:CB	1:1:169:MET:N[12_555]	0.96	1.24
2:2:47:ALA:O	2:2:202:ILE:CD1[12_555]	0.96	1.24
1:1:177:GLN:O	3:3:150:GLY:O[12_555]	0.97	1.23
1:1:17:VAL:CG1	1:1:108:GLN:CA[12_555]	0.97	1.23
3:3:68:TYR:O	4:4:30:ASN:CG[12_555]	0.97	1.23
2:2:40:HIS:CA	2:2:103:ARG:NE[12_555]	0.97	1.23
1:1:22:GLU:CG	1:1:81:ARG:CB[12_555]	0.97	1.23

Continued on next page...

Continued from previous page...

Atom-1	Atom-2	Interatomic distance (Å)	Clash overlap (Å)
1:1:44:ASN:OD1	5:1:500:W54:C2C[12_555]	0.98	1.22
1:1:13:GLU:CD	3:3:231:ILE:CD1[12_555]	0.98	1.22
2:2:11:ASP:CG	2:2:26:ASP:O[11_555]	0.98	1.22
1:1:73:ARG:CB	3:3:219:PHE:CE1[12_555]	0.98	1.22
2:2:11:ASP:OD2	2:2:26:ASP:O[11_555]	0.98	1.22
1:1:45:VAL:C	5:1:500:W54:CL1[12_555]	0.98	1.22
1:1:42:THR:CB	1:1:121:PHE:C[12_555]	0.98	1.22
1:1:240:TYR:CB	3:3:112:SER:CB[12_555]	0.98	1.22
3:3:106:TYR:CA	3:3:224:ALA:N[12_555]	0.98	1.22
3:3:23:CYS:SG	3:3:162:THR:CG2[12_555]	0.99	1.21
2:2:29:ALA:CB	3:3:29:HIS:CB[12_555]	0.99	1.21
1:1:9:GLU:CD	2:2:179:LEU:CD1[12_555]	0.99	1.21
1:1:115:LEU:O	3:3:41:LYS:CB[12_555]	0.99	1.21
1:1:66:SER:O	3:3:102:ILE:CD1[12_555]	0.99	1.21
1:1:8:ASP:OD2	1:1:258:PRO:CD[12_555]	0.99	1.21
1:1:126:THR:N	3:3:166:VAL:CB[12_555]	0.99	1.21
2:2:40:HIS:N	2:2:103:ARG:CZ[12_555]	0.99	1.21
1:1:53:THR:O	1:1:80:SER:O[12_555]	1.00	1.20
3:3:9:GLY:CA	3:3:188:TYR:CE1[12_555]	1.00	1.20
1:1:181:ARG:CB	3:3:165:LEU:CG[12_555]	1.00	1.20
2:2:178:THR:CB	4:4:44:ASP:CA[12_555]	1.00	1.20
1:1:39:THR:CA	3:3:30:PRO:CA[12_555]	1.00	1.20
1:1:247:LYS:CE	2:2:185:ILE:C[12_555]	1.00	1.20
1:1:6:TYR:C	1:1:276:THR:O[12_555]	1.00	1.20
3:3:19:MET:CG	3:3:85:ILE:CG1[12_555]	1.00	1.20
1:1:25:HIS:O	1:1:222:SER:C[12_555]	1.01	1.19
1:1:65:MET:N	3:3:105:TYR:CD2[12_555]	1.01	1.19
2:2:40:HIS:CB	2:2:103:ARG:CG[12_555]	1.01	1.19
2:2:39:PRO:CG	2:2:42:LEU:CD1[12_555]	1.01	1.19
3:3:56:ASN:OD1	4:4:29:ILE:CG2[12_555]	1.01	1.19
2:2:13:ILE:N	2:2:13:ILE:CG1[11_555]	1.01	1.19
3:3:21:SER:CA	3:3:117:PHE:CE2[12_555]	1.02	1.18
1:1:48:GLU:OE2	1:1:78:HIS:CA[12_555]	1.02	1.18
1:1:124:GLU:C	3:3:114:ARG:CG[12_555]	1.02	1.18
2:2:45:GLN:OE1	2:2:106:TYR:CB[12_555]	1.02	1.18
1:1:177:GLN:N	3:3:149:LEU:CA[12_555]	1.02	1.18
2:2:63:PHE:N	2:2:255:GLY:CA[2_555]	1.02	1.18
1:1:32:PRO:CD	1:1:147:TYR:CB[12_555]	1.02	1.18
1:1:72:GLY:CA	3:3:99:ILE:CG1[12_555]	1.02	1.18
2:2:12:ARG:N	2:2:13:ILE:CD1[11_555]	1.02	1.18
3:3:12:GLN:N	3:3:134:THR:O[12_555]	1.02	1.18

Continued on next page...

Continued from previous page...

Atom-1	Atom-2	Interatomic distance (Å)	Clash overlap (Å)
1:1:244:LYS:O	3:3:50:ASP:N[12_555]	1.02	1.18
3:3:67:MET:O	4:4:28:ASN:N[12_555]	1.02	1.18
3:3:66:SER:O	4:4:28:ASN:O[12_555]	1.02	1.18
1:1:28:SER:C	1:1:146:MET:CE[12_555]	1.03	1.17
2:2:194:ARG:NH1	3:3:27:TRP:CE2[12_555]	1.03	1.17
1:1:124:GLU:CB	3:3:114:ARG:C[12_555]	1.03	1.17
1:1:183:SER:CB	3:3:116:SER:CA[12_555]	1.03	1.17
1:1:178:PRO:O	3:3:151:THR:C[12_555]	1.03	1.17
1:1:45:VAL:CA	5:1:500:W54:C1B[12_555]	1.03	1.17
1:1:48:GLU:N	1:1:239:ILE:CG1[12_555]	1.04	1.16
1:1:240:TYR:CD1	3:3:112:SER:N[12_555]	1.04	1.16
1:1:5:ASN:C	1:1:276:THR:CG2[12_555]	1.04	1.16
1:1:126:THR:O	3:3:166:VAL:CG1[12_555]	1.04	1.16
1:1:247:LYS:CE	2:2:186:PHE:N[12_555]	1.04	1.16
1:1:44:ASN:C	5:1:500:W54:O1B[12_555]	1.04	1.16
2:2:91:ILE:CD1	2:2:95:ASN:CA[2_555]	1.04	1.16
1:1:182:PHE:CD1	3:3:164:SER:O[12_555]	1.04	1.16
2:2:182:ASN:OD1	4:4:41:SER:C[12_555]	1.04	1.16
1:1:113:PHE:CE1	3:3:48:GLN:NE2[12_555]	1.04	1.16
2:2:18:ARG:CA	2:2:51:ASN:ND2[2_555]	1.05	1.15
2:2:31:ALA:O	3:3:31:THR:OG1[12_555]	1.05	1.15
1:1:46:GLN:N	5:1:500:W54:CL1[12_555]	1.05	1.15
1:1:124:GLU:CA	3:3:114:ARG:CG[12_555]	1.05	1.15
1:1:10:VAL:CA	1:1:277:ALA:O[12_555]	1.05	1.15
1:1:250:CYS:N	3:3:39:GLU:C[12_555]	1.05	1.15
1:1:240:TYR:CG	3:3:112:SER:OG[12_555]	1.05	1.15
2:2:17:THR:CA	2:2:49:ALA:CA[2_555]	1.05	1.15
1:1:64:GLU:C	3:3:105:TYR:CD2[12_555]	1.05	1.15
2:2:35:TYR:C	3:3:36:ILE:CD1[12_555]	1.05	1.15
3:3:56:ASN:ND2	4:4:29:ILE:CD1[12_555]	1.05	1.15
1:1:125:ILE:O	3:3:166:VAL:N[12_555]	1.05	1.15
2:2:32:VAL:CA	3:3:32:LYS:O[12_555]	1.05	1.15
3:3:119:PHE:C	4:4:33:LYS:CB[12_555]	1.06	1.14
1:1:67:ILE:CG2	3:3:46:MET:CB[12_555]	1.06	1.14
1:1:69:SER:C	3:3:102:ILE:CG2[12_555]	1.06	1.14
2:2:41:TYR:OH	2:2:55:GLN:CD[12_555]	1.06	1.14
1:1:41:HIS:CG	1:1:186:PHE:CD1[12_555]	1.06	1.14
1:1:12:ASN:O	3:3:230:HIS:CA[12_555]	1.06	1.14
3:3:22:PRO:N	3:3:117:PHE:CD2[12_555]	1.06	1.14
1:1:19:ASN:CA	1:1:106:MET:SD[12_555]	1.06	1.14
2:2:36:GLY:O	2:2:207:ASN:C[12_555]	1.06	1.14

Continued on next page...

Continued from previous page...

Atom-1	Atom-2	Interatomic distance (Å)	Clash overlap (Å)
3:3:24:ALA:C	3:3:162:THR:O[12_555]	1.07	1.13
2:2:12:ARG:CA	2:2:13:ILE:CD1[11_555]	1.07	1.13
1:1:42:THR:O	1:1:193:TYR:OH[12_555]	1.07	1.13
3:3:57:ASN:CA	4:4:26:TYR:O[12_555]	1.07	1.13
1:1:124:GLU:O	3:3:114:ARG:CD[12_555]	1.07	1.13
2:2:33:VAL:CG1	3:3:34:ILE:CD1[12_555]	1.07	1.13
1:1:122:ASP:CB	3:3:50:ASP:CG[12_555]	1.07	1.13
2:2:89:MET:CG	2:2:258:ALA:N[2_555]	1.07	1.13
1:1:9:GLU:C	1:1:277:ALA:CB[12_555]	1.07	1.13
2:2:45:GLN:CA	2:2:107:THR:N[12_555]	1.07	1.13
2:2:45:GLN:N	2:2:107:THR:N[12_555]	1.07	1.13
1:1:14:VAL:CG2	1:1:256:ALA:CA[12_555]	1.07	1.13
3:3:43:LEU:CD1	3:3:43:LEU:CD1[12_555]	1.07	1.13
2:2:62:ARG:CA	2:2:255:GLY:N[2_555]	1.08	1.12
3:3:20:GLN:C	3:3:117:PHE:CE1[12_555]	1.08	1.12
2:2:43:THR:CG2	2:2:105:GLY:C[12_555]	1.08	1.12
1:1:77:VAL:CB	3:3:217:LYS:CD[12_555]	1.08	1.12
2:2:17:THR:C	2:2:50:ILE:N[2_555]	1.08	1.12
1:1:126:THR:OG1	3:3:167:VAL:N[12_555]	1.08	1.12
1:1:176:GLY:O	3:3:149:LEU:C[12_555]	1.08	1.12
2:2:58:THR:O	2:2:253:PHE:O[2_555]	1.08	1.12
3:3:38:GLY:C	3:3:38:GLY:O[12_555]	1.08	1.12
1:1:244:LYS:C	3:3:50:ASP:CA[12_555]	1.08	1.12
2:2:54:THR:O	2:2:57:ASP:O[3_555]	1.09	1.11
3:3:107:THR:CG2	3:3:223:MET:CE[12_555]	1.09	1.11
3:3:212:PHE:CE2	4:4:35:ALA:O[12_555]	1.09	1.11
1:1:44:ASN:CG	5:1:500:W54:C4C[12_555]	1.09	1.11
2:2:18:ARG:CD	2:2:51:ASN:N[2_555]	1.09	1.11
2:2:42:LEU:O	2:2:249:MET:CA[12_555]	1.09	1.11
1:1:182:PHE:C	3:3:165:LEU:N[12_555]	1.09	1.11
1:1:71:LEU:CA	3:3:47:CYS:SG[12_555]	1.09	1.11
1:1:249:TRP:CE2	2:2:35:TYR:CD1[12_555]	1.09	1.11
1:1:116:PHE:CB	3:3:45:GLU:OE2[12_555]	1.10	1.10
2:2:178:THR:O	4:4:42:ARG:NH1[12_555]	1.10	1.10
1:1:62:ARG:C	3:3:105:TYR:OH[12_555]	1.10	1.10
3:3:56:ASN:C	4:4:27:PHE:N[12_555]	1.10	1.10
2:2:41:TYR:CB	2:2:250:CYS:O[12_555]	1.10	1.10
1:1:52:GLU:CD	1:1:143:MET:CE[12_555]	1.10	1.10
1:1:244:LYS:CB	3:3:213:VAL:O[12_555]	1.10	1.10
2:2:54:THR:CA	2:2:57:ASP:C[3_555]	1.10	1.10
3:3:56:ASN:CB	4:4:29:ILE:CG1[12_555]	1.11	1.09

Continued on next page...

Continued from previous page...

Atom-1	Atom-2	Interatomic distance (Å)	Clash overlap (Å)
1:1:47:PRO:CB	1:1:239:ILE:C[12_555]	1.11	1.09
2:2:38:TRP:CB	2:2:210:PRO:C[12_555]	1.11	1.09
1:1:12:ASN:CA	3:3:229:LEU:O[12_555]	1.11	1.09
1:1:7:ILE:CG1	1:1:275:THR:OG1[12_555]	1.11	1.09
1:1:241:HIS:CA	3:3:216:CYS:SG[12_555]	1.11	1.09
1:1:32:PRO:N	1:1:147:TYR:CB[12_555]	1.11	1.09
3:3:119:PHE:O	4:4:33:LYS:CD[12_555]	1.11	1.09
2:2:62:ARG:NH2	2:2:101:LEU:C[2_555]	1.11	1.09
3:3:97:THR:CB	4:4:40:ALA:CB[12_555]	1.11	1.09
1:1:47:PRO:CG	1:1:239:ILE:C[12_555]	1.11	1.09
1:1:35:ASP:CB	3:3:25:LEU:CD1[12_555]	1.12	1.08
1:1:28:SER:O	1:1:146:MET:SD[12_555]	1.12	1.08
1:1:176:GLY:C	3:3:149:LEU:O[12_555]	1.12	1.08
2:2:90:GLY:C	2:2:98:TYR:CB[2_555]	1.12	1.08
3:3:23:CYS:O	3:3:162:THR:C[12_555]	1.12	1.08
1:1:247:LYS:CG	2:2:185:ILE:O[12_555]	1.12	1.08
1:1:73:ARG:CA	3:3:219:PHE:CE1[12_555]	1.12	1.08
1:1:8:ASP:CG	1:1:258:PRO:CD[12_555]	1.12	1.08
3:3:13:PHE:CB	3:3:133:TYR:CE1[12_555]	1.12	1.08
1:1:9:GLU:OE2	2:2:179:LEU:CD1[12_555]	1.12	1.08
1:1:42:THR:N	1:1:186:PHE:CB[12_555]	1.13	1.07
1:1:71:LEU:CD1	3:3:44:ILE:O[12_555]	1.13	1.07
2:2:187:PRO:N	3:3:33:GLU:OE2[12_555]	1.13	1.07
3:3:37:PRO:CG	3:3:37:PRO:CG[12_555]	1.13	1.07
3:3:67:MET:C	4:4:28:ASN:CA[12_555]	1.13	1.07
3:3:120:CYS:SG	4:4:33:LYS:O[12_555]	1.13	1.07
2:2:200:THR:O	3:3:32:LYS:CB[12_555]	1.13	1.07
3:3:58:VAL:CG2	4:4:26:TYR:CG[12_555]	1.13	1.07
2:2:38:TRP:CG	2:2:210:PRO:CA[12_555]	1.13	1.07
1:1:116:PHE:CE1	3:3:40:VAL:CG1[12_555]	1.13	1.07
2:2:46:ASP:OD1	2:2:203:VAL:N[12_555]	1.13	1.07
1:1:20:ILE:CG2	1:1:78:HIS:O[12_555]	1.13	1.07
1:1:126:THR:C	3:3:166:VAL:CG1[12_555]	1.13	1.07
1:1:39:THR:CB	3:3:30:PRO:CA[12_555]	1.13	1.07
1:1:45:VAL:N	5:1:500:W54:O1B[12_555]	1.13	1.07
3:3:13:PHE:CA	3:3:133:TYR:CE1[12_555]	1.13	1.07
3:3:26:PRO:CB	3:3:161:SER:CA[12_555]	1.13	1.07
1:1:177:GLN:CA	3:3:148:MET:C[12_555]	1.13	1.07
1:1:74:SER:CA	3:3:112:SER:O[12_555]	1.13	1.07
1:1:67:ILE:CB	3:3:46:MET:SD[12_555]	1.13	1.07
3:3:209:MET:CB	4:4:32:PHE:CA[12_555]	1.14	1.06

Continued on next page...

Continued from previous page...

Atom-1	Atom-2	Interatomic distance (Å)	Clash overlap (Å)
2:2:182:ASN:ND2	4:4:42:ARG:C[12_555]	1.14	1.06
1:1:62:ARG:CZ	1:1:109:ILE:C[12_555]	1.14	1.06
1:1:247:LYS:NZ	2:2:186:PHE:CA[12_555]	1.14	1.06
2:2:40:HIS:O	2:2:40:HIS:O[12_555]	1.14	1.06
3:3:13:PHE:CE2	3:3:168:PRO:O[12_555]	1.14	1.06
1:1:26:THR:N	1:1:223:ARG:N[12_555]	1.14	1.06
1:1:65:MET:SD	1:1:112:LYS:CD[12_555]	1.15	1.05
2:2:46:ASP:OD2	2:2:203:VAL:O[12_555]	1.15	1.05
1:1:52:GLU:C	1:1:237:THR:CB[12_555]	1.15	1.05
3:3:118:MET:CB	4:4:34:ASP:CA[12_555]	1.16	1.04
1:1:177:GLN:CB	3:3:148:MET:C[12_555]	1.16	1.04
2:2:62:ARG:C	2:2:255:GLY:N[2_555]	1.16	1.04
1:1:75:GLY:C	3:3:218:ASP:CG[12_555]	1.16	1.04
1:1:73:ARG:O	3:3:219:PHE:CD1[12_555]	1.16	1.04
1:1:18:PRO:CA	1:1:106:MET:C[12_555]	1.16	1.04
1:1:124:GLU:CB	3:3:114:ARG:O[12_555]	1.17	1.03
3:3:18:ASP:CA	3:3:94:LEU:CG[12_555]	1.17	1.03
1:1:62:ARG:NH2	1:1:109:ILE:CB[12_555]	1.17	1.03
1:1:10:VAL:CG2	1:1:278:ILE:N[12_555]	1.17	1.03
1:1:176:GLY:O	3:3:150:GLY:N[12_555]	1.17	1.03
1:1:48:GLU:C	1:1:239:ILE:CD1[12_555]	1.17	1.03
2:2:91:ILE:CG1	2:2:95:ASN:ND2[2_555]	1.17	1.03
1:1:17:VAL:CB	1:1:107:ALA:O[12_555]	1.17	1.03
1:1:62:ARG:NH2	1:1:109:ILE:CG1[12_555]	1.17	1.03
1:1:250:CYS:CA	3:3:39:GLU:CB[12_555]	1.17	1.03
2:2:18:ARG:CB	2:2:51:ASN:CG[2_555]	1.17	1.03
2:2:37:VAL:CA	2:2:207:ASN:O[12_555]	1.17	1.03
3:3:27:TRP:CZ3	3:3:158:GLY:O[12_555]	1.17	1.03
1:1:27:THR:CG2	1:1:223:ARG:CZ[12_555]	1.17	1.03
1:1:46:GLN:N	5:1:500:W54:C2B[12_555]	1.17	1.03
1:1:17:VAL:O	1:1:107:ALA:N[12_555]	1.17	1.03
1:1:245:HIS:CD2	3:3:51:THR:C[12_555]	1.17	1.03
1:1:124:GLU:CG	3:3:115:PHE:N[12_555]	1.17	1.03
2:2:54:THR:OG1	2:2:56:PRO:C[3_555]	1.17	1.03
2:2:43:THR:CB	2:2:106:TYR:N[12_555]	1.18	1.02
1:1:17:VAL:CG1	1:1:108:GLN:C[12_555]	1.18	1.02
2:2:38:TRP:CD2	2:2:210:PRO:CB[12_555]	1.18	1.02
1:1:64:GLU:OE1	3:3:104:SER:O[12_555]	1.18	1.02
1:1:64:GLU:CD	3:3:105:TYR:N[12_555]	1.18	1.02
1:1:23:SER:CA	1:1:80:SER:OG[12_555]	1.18	1.02
1:1:10:VAL:CB	1:1:277:ALA:O[12_555]	1.18	1.02

Continued on next page...

Continued from previous page...

Atom-1	Atom-2	Interatomic distance (Å)	Clash overlap (Å)
1:1:12:ASN:CA	3:3:229:LEU:C[12_555]	1.19	1.01
2:2:201:LEU:C	3:3:32:LYS:CE[12_555]	1.19	1.01
3:3:57:ASN:C	4:4:26:TYR:N[12_555]	1.19	1.01
3:3:67:MET:SD	4:4:27:PHE:CE2[12_555]	1.19	1.01
3:3:211:CYS:C	4:4:38:SER:N[12_555]	1.19	1.01
2:2:44:PRO:CD	2:2:247:SER:O[12_555]	1.19	1.01
1:1:41:HIS:CB	1:1:186:PHE:CD1[12_555]	1.19	1.01
1:1:27:THR:N	1:1:163:TRP:CE3[12_555]	1.19	1.01
2:2:178:THR:C	4:4:42:ARG:NH1[12_555]	1.19	1.01
2:2:13:ILE:O	2:2:13:ILE:CG2[11_555]	1.19	1.01
1:1:122:ASP:CG	3:3:50:ASP:OD1[12_555]	1.20	1.00
3:3:222:ARG:N	3:3:225:ARG:C[12_555]	1.20	1.00
1:1:21:LYS:CE	1:1:105:GLU:OE2[12_555]	1.20	1.00
2:2:13:ILE:N	2:2:13:ILE:CB[11_555]	1.20	1.00
3:3:209:MET:O	4:4:30:ASN:C[12_555]	1.20	1.00
3:3:26:PRO:CG	3:3:161:SER:N[12_555]	1.20	1.00
3:3:6:ILE:CG1	3:3:142:THR:CA[12_555]	1.20	1.00
2:2:46:ASP:OD2	2:2:203:VAL:C[12_555]	1.20	1.00
1:1:73:ARG:CG	3:3:219:PHE:CZ[12_555]	1.20	1.00
2:2:43:THR:CB	2:2:105:GLY:O[12_555]	1.20	1.00
3:3:58:VAL:CG2	4:4:26:TYR:CD2[12_555]	1.20	1.00
3:3:56:ASN:O	4:4:27:PHE:N[12_555]	1.20	1.00
1:1:115:LEU:CB	3:3:42:ASN:CB[12_555]	1.20	1.00
1:1:24:HIS:N	1:1:97:THR:CG2[12_555]	1.20	1.00
1:1:33:LEU:O	3:3:24:ALA:CB[12_555]	1.21	0.99
2:2:91:ILE:CD1	2:2:95:ASN:N[2_555]	1.21	0.99
1:1:251:PRO:CB	3:3:40:VAL:O[12_555]	1.21	0.99
1:1:64:GLU:OE1	3:3:104:SER:C[12_555]	1.21	0.99
2:2:47:ALA:CB	2:2:249:MET:CE[12_555]	1.21	0.99
1:1:63:ASP:CB	1:1:111:ARG:NH2[12_555]	1.21	0.99
3:3:26:PRO:CA	3:3:161:SER:N[12_555]	1.21	0.99
1:1:244:LYS:NZ	3:3:212:PHE:C[12_555]	1.21	0.99
1:1:35:ASP:CA	3:3:25:LEU:CG[12_555]	1.21	0.99
1:1:52:GLU:OE2	1:1:143:MET:CE[12_555]	1.21	0.99
2:2:39:PRO:C	2:2:103:ARG:CZ[12_555]	1.21	0.99
3:3:57:ASN:N	4:4:26:TYR:C[12_555]	1.21	0.99
1:1:44:ASN:ND2	5:1:500:W54:C4C[12_555]	1.21	0.99
1:1:63:ASP:CG	1:1:111:ARG:NH1[12_555]	1.21	0.99
2:2:44:PRO:CB	2:2:247:SER:OG[12_555]	1.22	0.98
2:2:41:TYR:CB	2:2:250:CYS:C[12_555]	1.22	0.98
3:3:24:ALA:O	3:3:162:THR:O[12_555]	1.22	0.98

Continued on next page...

Continued from previous page...

Atom-1	Atom-2	Interatomic distance (Å)	Clash overlap (Å)
2:2:32:VAL:CG1	3:3:33:GLU:N[12_555]	1.22	0.98
1:1:7:ILE:N	1:1:276:THR:O[12_555]	1.22	0.98
1:1:13:GLU:C	3:3:230:HIS:ND1[12_555]	1.22	0.98
2:2:187:PRO:CA	3:3:33:GLU:OE1[12_555]	1.22	0.98
2:2:91:ILE:CG1	2:2:95:ASN:CG[2_555]	1.22	0.98
1:1:25:HIS:CB	1:1:223:ARG:O[12_555]	1.22	0.98
3:3:15:THR:CA	3:3:109:TRP:CH2[12_555]	1.22	0.98
1:1:35:ASP:CA	3:3:25:LEU:CD1[12_555]	1.22	0.98
1:1:63:ASP:CG	1:1:111:ARG:CZ[12_555]	1.22	0.98
3:3:65:VAL:O	4:4:28:ASN:CG[12_555]	1.22	0.98
3:3:118:MET:O	4:4:33:LYS:N[12_555]	1.22	0.98
1:1:249:TRP:C	3:3:39:GLU:O[12_555]	1.23	0.97
3:3:67:MET:CG	4:4:27:PHE:CD2[12_555]	1.23	0.97
3:3:212:PHE:CE1	4:4:37:SER:N[12_555]	1.23	0.97
1:1:36:ALA:CB	3:3:28:TYR:CB[12_555]	1.23	0.97
1:1:181:ARG:NH1	3:3:115:PHE:CD1[12_555]	1.23	0.97
2:2:189:GLN:NE2	3:3:30:PRO:O[12_555]	1.23	0.97
1:1:69:SER:OG	3:3:102:ILE:N[12_555]	1.23	0.97
1:1:183:SER:N	3:3:164:SER:CA[12_555]	1.23	0.97
2:2:58:THR:C	2:2:253:PHE:O[2_555]	1.23	0.97
2:2:57:ASP:CG	2:2:57:ASP:OD1[11_555]	1.23	0.97
3:3:6:ILE:CG2	3:3:140:GLU:O[12_555]	1.23	0.97
1:1:65:MET:O	1:1:115:LEU:CD2[12_555]	1.24	0.96
2:2:44:PRO:CG	2:2:247:SER:CA[12_555]	1.24	0.96
2:2:179:LEU:CB	4:4:42:ARG:CD[12_555]	1.24	0.96
1:1:65:MET:CB	1:1:70:PHE:CZ[12_555]	1.24	0.96
1:1:182:PHE:N	3:3:165:LEU:CB[12_555]	1.24	0.96
2:2:38:TRP:CB	2:2:210:PRO:CA[12_555]	1.24	0.96
1:1:254:PRO:CG	4:4:43:LEU:CG[12_555]	1.24	0.96
1:1:40:GLY:N	3:3:30:PRO:CG[12_555]	1.24	0.96
1:1:62:ARG:CZ	1:1:109:ILE:O[12_555]	1.24	0.96
1:1:45:VAL:CB	1:1:125:ILE:CD1[12_555]	1.24	0.96
1:1:22:GLU:CD	1:1:81:ARG:CG[12_555]	1.24	0.96
3:3:37:PRO:CB	3:3:37:PRO:CD[12_555]	1.24	0.96
1:1:15:LEU:CB	1:1:111:ARG:CD[12_555]	1.24	0.96
2:2:17:THR:C	2:2:49:ALA:C[2_555]	1.24	0.96
3:3:70:VAL:CG1	4:4:31:TYR:CG[12_555]	1.25	0.95
1:1:177:GLN:CA	3:3:148:MET:O[12_555]	1.25	0.95
1:1:177:GLN:N	3:3:149:LEU:C[12_555]	1.25	0.95
2:2:19:GLY:CA	2:2:254:SER:OG[2_555]	1.25	0.95
2:2:18:ARG:CG	2:2:51:ASN:CB[2_555]	1.25	0.95

Continued on next page...

Continued from previous page...

Atom-1	Atom-2	Interatomic distance (Å)	Clash overlap (Å)
1:1:126:THR:CA	3:3:166:VAL:C[12_555]	1.25	0.95
1:1:113:PHE:CZ	3:3:48:GLN:CG[12_555]	1.25	0.95
1:1:72:GLY:CA	3:3:99:ILE:CD1[12_555]	1.25	0.95
1:1:113:PHE:CD1	3:3:48:GLN:NE2[12_555]	1.25	0.95
1:1:181:ARG:CA	3:3:165:LEU:CG[12_555]	1.25	0.95
1:1:21:LYS:O	1:1:79:ILE:CA[12_555]	1.25	0.95
1:1:66:SER:O	3:3:102:ILE:CG1[12_555]	1.25	0.95
1:1:124:GLU:CB	3:3:114:ARG:CA[12_555]	1.25	0.95
1:1:76:CYS:CA	3:3:218:ASP:OD2[12_555]	1.25	0.95
1:1:17:VAL:C	1:1:107:ALA:N[12_555]	1.25	0.95
2:2:32:VAL:CG1	3:3:32:LYS:C[12_555]	1.26	0.94
1:1:242:LYS:C	3:3:215:ALA:N[12_555]	1.26	0.94
2:2:38:TRP:CD2	2:2:210:PRO:CG[12_555]	1.26	0.94
3:3:21:SER:N	3:3:117:PHE:CE1[12_555]	1.26	0.94
3:3:107:THR:N	3:3:223:MET:O[12_555]	1.26	0.94
1:1:52:GLU:CA	1:1:237:THR:CB[12_555]	1.26	0.94
1:1:77:VAL:C	3:3:217:LYS:NZ[12_555]	1.26	0.94
3:3:57:ASN:O	4:4:26:TYR:N[12_555]	1.26	0.94
1:1:6:TYR:C	1:1:276:THR:C[12_555]	1.26	0.94
1:1:23:SER:OG	1:1:80:SER:CB[12_555]	1.26	0.94
2:2:35:TYR:CB	3:3:36:ILE:CB[12_555]	1.26	0.94
3:3:6:ILE:CG1	3:3:142:THR:N[12_555]	1.27	0.93
2:2:40:HIS:CA	2:2:103:ARG:CD[12_555]	1.27	0.93
1:1:29:ASN:O	1:1:168:ASN:CB[12_555]	1.27	0.93
3:3:24:ALA:N	3:3:163:ILE:CA[12_555]	1.27	0.93
2:2:204:PRO:CD	3:3:35:SER:O[12_555]	1.27	0.93
1:1:27:THR:CB	1:1:223:ARG:NE[12_555]	1.27	0.93
1:1:53:THR:CA	1:1:237:THR:C[12_555]	1.27	0.93
2:2:57:ASP:OD1	2:2:57:ASP:OD2[11_555]	1.27	0.93
1:1:6:TYR:O	1:1:276:THR:O[12_555]	1.27	0.93
1:1:48:GLU:CA	1:1:239:ILE:CD1[12_555]	1.27	0.93
1:1:191:SER:CB	2:2:33:VAL:O[12_555]	1.27	0.93
1:1:10:VAL:CA	1:1:277:ALA:C[12_555]	1.27	0.93
1:1:42:THR:OG1	1:1:122:ASP:N[12_555]	1.27	0.93
1:1:241:HIS:O	3:3:216:CYS:N[12_555]	1.27	0.93
1:1:249:TRP:NE1	2:2:35:TYR:CE1[12_555]	1.27	0.93
1:1:25:HIS:O	1:1:222:SER:O[12_555]	1.28	0.92
1:1:126:THR:N	3:3:166:VAL:CA[12_555]	1.28	0.92
1:1:113:PHE:CE1	3:3:48:GLN:CD[12_555]	1.28	0.92
1:1:49:ASP:C	5:1:500:W54:C4A[12_555]	1.28	0.92
1:1:49:ASP:OD1	1:1:220:ILE:CG1[12_555]	1.28	0.92

Continued on next page...

Continued from previous page...

Atom-1	Atom-2	Interatomic distance (Å)	Clash overlap (Å)
1:1:71:LEU:C	3:3:47:CYS:CB[12_555]	1.28	0.92
1:1:18:PRO:C	1:1:106:MET:CA[12_555]	1.28	0.92
2:2:46:ASP:CB	2:2:203:VAL:N[12_555]	1.28	0.92
1:1:14:VAL:CG1	1:1:256:ALA:N[12_555]	1.28	0.92
3:3:69:THR:C	4:4:30:ASN:N[12_555]	1.28	0.92
3:3:27:TRP:CZ3	3:3:158:GLY:C[12_555]	1.28	0.92
1:1:112:LYS:O	3:3:42:ASN:ND2[12_555]	1.28	0.92
1:1:183:SER:CB	3:3:116:SER:CB[12_555]	1.28	0.92
1:1:44:ASN:ND2	5:1:500:W54:C5C[12_555]	1.28	0.92
2:2:46:ASP:C	2:2:202:ILE:CG2[12_555]	1.28	0.92
1:1:13:GLU:OE2	3:3:231:ILE:CD1[12_555]	1.28	0.92
1:1:52:GLU:N	1:1:237:THR:CB[12_555]	1.28	0.92
1:1:126:THR:CG2	3:3:167:VAL:CA[12_555]	1.29	0.91
1:1:52:GLU:C	1:1:237:THR:CA[12_555]	1.29	0.91
2:2:187:PRO:CB	3:3:33:GLU:CG[12_555]	1.29	0.91
1:1:25:HIS:C	1:1:222:SER:C[12_555]	1.29	0.91
1:1:29:ASN:N	1:1:162:SER:O[12_555]	1.29	0.91
2:2:89:MET:C	2:2:98:TYR:CD1[2_555]	1.29	0.91
1:1:12:ASN:CB	3:3:229:LEU:C[12_555]	1.29	0.91
1:1:18:PRO:CB	1:1:106:MET:N[12_555]	1.29	0.91
1:1:244:LYS:CB	3:3:213:VAL:C[12_555]	1.29	0.91
3:3:212:PHE:CD1	4:4:37:SER:N[12_555]	1.29	0.91
1:1:116:PHE:CB	3:3:45:GLU:CD[12_555]	1.29	0.91
1:1:12:ASN:C	3:3:230:HIS:N[12_555]	1.29	0.91
3:3:26:PRO:CA	3:3:161:SER:CA[12_555]	1.29	0.91
1:1:45:VAL:C	5:1:500:W54:C2B[12_555]	1.29	0.91
1:1:13:GLU:CG	3:3:231:ILE:N[12_555]	1.29	0.91
1:1:124:GLU:CA	3:3:114:ARG:CB[12_555]	1.29	0.91
2:2:62:ARG:C	2:2:255:GLY:CA[2_555]	1.29	0.91
1:1:67:ILE:CA	3:3:46:MET:CE[12_555]	1.29	0.91
2:2:36:GLY:CA	2:2:208:ALA:CA[12_555]	1.30	0.90
2:2:44:PRO:CG	2:2:247:SER:O[12_555]	1.30	0.90
1:1:53:THR:CA	1:1:237:THR:O[12_555]	1.30	0.90
2:2:204:PRO:CG	3:3:35:SER:O[12_555]	1.30	0.90
1:1:243:ALA:CB	3:3:48:GLN:CA[12_555]	1.30	0.90
1:1:47:PRO:O	1:1:239:ILE:CG1[12_555]	1.30	0.90
1:1:65:MET:CG	1:1:70:PHE:CE1[12_555]	1.30	0.90
1:1:126:THR:CB	3:3:166:VAL:C[12_555]	1.30	0.90
1:1:242:LYS:C	3:3:214:SER:C[12_555]	1.30	0.90
2:2:46:ASP:N	2:2:106:TYR:O[12_555]	1.30	0.90
1:1:240:TYR:CA	3:3:112:SER:CB[12_555]	1.30	0.90

Continued on next page...

Continued from previous page...

Atom-1	Atom-2	Interatomic distance (Å)	Clash overlap (Å)
1:1:41:HIS:CA	1:1:186:PHE:CB[12_555]	1.30	0.90
1:1:8:ASP:OD2	1:1:258:PRO:N[12_555]	1.30	0.90
1:1:71:LEU:CD1	3:3:45:GLU:N[12_555]	1.30	0.90
1:1:73:ARG:NH2	3:3:103:ALA:CB[12_555]	1.31	0.89
2:2:45:GLN:C	2:2:107:THR:CA[12_555]	1.31	0.89
1:1:23:SER:CB	1:1:80:SER:CB[12_555]	1.31	0.89
3:3:67:MET:CA	4:4:27:PHE:O[12_555]	1.31	0.89
1:1:125:ILE:C	3:3:166:VAL:CA[12_555]	1.31	0.89
1:1:125:ILE:O	3:3:165:LEU:C[12_555]	1.31	0.89
3:3:51:THR:CG2	4:4:41:SER:OG[12_555]	1.31	0.89
1:1:69:SER:CB	3:3:102:ILE:CA[12_555]	1.31	0.89
1:1:42:THR:CA	1:1:121:PHE:O[12_555]	1.31	0.89
1:1:254:PRO:CG	4:4:43:LEU:CD1[12_555]	1.31	0.89
1:1:62:ARG:NH1	1:1:109:ILE:C[12_555]	1.32	0.88
1:1:250:CYS:N	3:3:39:GLU:N[12_555]	1.32	0.88
1:1:244:LYS:CE	3:3:212:PHE:C[12_555]	1.32	0.88
3:3:17:ASP:OD2	3:3:87:VAL:CB[12_555]	1.32	0.88
1:1:10:VAL:CG2	1:1:278:ILE:CA[12_555]	1.32	0.88
1:1:68:GLU:CG	3:3:98:LEU:CB[12_555]	1.32	0.88
2:2:41:TYR:CZ	2:2:55:GLN:OE1[12_555]	1.32	0.88
1:1:47:PRO:CD	1:1:239:ILE:CG2[12_555]	1.32	0.88
3:3:67:MET:N	4:4:28:ASN:CB[12_555]	1.32	0.88
2:2:182:ASN:CG	4:4:42:ARG:O[12_555]	1.32	0.88
1:1:73:ARG:C	3:3:219:PHE:CD1[12_555]	1.32	0.88
3:3:17:ASP:OD2	3:3:87:VAL:CA[12_555]	1.32	0.88
2:2:89:MET:CG	2:2:257:ARG:C[2_555]	1.32	0.88
2:2:38:TRP:CZ3	2:2:210:PRO:CG[12_555]	1.33	0.87
1:1:17:VAL:C	1:1:106:MET:C[12_555]	1.33	0.87
2:2:32:VAL:CG1	3:3:33:GLU:CA[12_555]	1.33	0.87
3:3:105:TYR:O	3:3:106:TYR:CD1[12_555]	1.33	0.87
2:2:13:ILE:CA	2:2:13:ILE:CB[11_555]	1.33	0.87
3:3:223:MET:N	3:3:225:ARG:CG[12_555]	1.33	0.87
2:2:17:THR:CG2	2:2:48:THR:C[2_555]	1.33	0.87
1:1:74:SER:OG	3:3:113:LEU:N[12_555]	1.33	0.87
1:1:31:ALA:CB	1:1:169:MET:CA[12_555]	1.33	0.87
1:1:49:ASP:O	5:1:500:W54:C4A[12_555]	1.33	0.87
1:1:177:GLN:C	3:3:150:GLY:O[12_555]	1.33	0.87
1:1:71:LEU:CG	3:3:44:ILE:O[12_555]	1.33	0.87
1:1:30:SER:OG	1:1:149:PRO:CD[12_555]	1.33	0.87
3:3:23:CYS:CA	3:3:163:ILE:N[12_555]	1.34	0.86
1:1:65:MET:SD	1:1:112:LYS:CE[12_555]	1.34	0.86

Continued on next page...

Continued from previous page...

Atom-1	Atom-2	Interatomic distance (Å)	Clash overlap (Å)
2:2:50:ILE:CG1	2:2:50:ILE:CG1[10_555]	1.34	0.86
2:2:52:LYS:NZ	2:2:252:GLU:OE1[10_555]	1.34	0.86
1:1:10:VAL:N	1:1:277:ALA:CB[12_555]	1.34	0.86
2:2:62:ARG:CB	2:2:254:SER:CA[2_555]	1.34	0.86
1:1:250:CYS:CA	3:3:39:GLU:CA[12_555]	1.34	0.86
1:1:240:TYR:CZ	3:3:169:TRP:CB[12_555]	1.34	0.86
2:2:47:ALA:CA	2:2:249:MET:CE[12_555]	1.34	0.86
2:2:38:TRP:CE3	2:2:210:PRO:CD[12_555]	1.34	0.86
1:1:126:THR:CA	3:3:166:VAL:CA[12_555]	1.34	0.86
1:1:23:SER:N	1:1:80:SER:CA[12_555]	1.34	0.86
1:1:124:GLU:C	3:3:114:ARG:CB[12_555]	1.34	0.86
1:1:116:PHE:CD1	3:3:40:VAL:CG1[12_555]	1.34	0.86
3:3:222:ARG:CA	3:3:225:ARG:C[12_555]	1.34	0.86
1:1:38:GLU:C	3:3:30:PRO:CD[12_555]	1.34	0.86
2:2:37:VAL:CG2	2:2:207:ASN:N[12_555]	1.34	0.86
3:3:107:THR:N	3:3:223:MET:C[12_555]	1.34	0.86
3:3:56:ASN:CG	4:4:29:ILE:CD1[12_555]	1.35	0.85
3:3:212:PHE:CZ	4:4:36:ALA:N[12_555]	1.35	0.85
1:1:245:HIS:CG	3:3:50:ASP:O[12_555]	1.35	0.85
2:2:46:ASP:CG	2:2:203:VAL:CA[12_555]	1.35	0.85
1:1:25:HIS:O	1:1:223:ARG:N[12_555]	1.35	0.85
3:3:16:THR:CB	3:3:89:ILE:CG1[12_555]	1.35	0.85
1:1:6:TYR:O	1:1:277:ALA:N[12_555]	1.35	0.85
1:1:53:THR:CG2	1:1:80:SER:N[12_555]	1.35	0.85
1:1:191:SER:OG	2:2:33:VAL:CA[12_555]	1.35	0.85
1:1:76:CYS:CA	3:3:218:ASP:CG[12_555]	1.35	0.85
2:2:44:PRO:O	2:2:107:THR:CB[12_555]	1.35	0.85
1:1:5:ASN:O	1:1:276:THR:CA[12_555]	1.35	0.85
1:1:5:ASN:ND2	2:2:173:LEU:CD1[12_555]	1.35	0.85
3:3:20:GLN:CD	3:3:211:CYS:SG[12_555]	1.35	0.85
3:3:18:ASP:CB	3:3:94:LEU:CD2[12_555]	1.35	0.85
1:1:48:GLU:N	1:1:239:ILE:CB[12_555]	1.36	0.84
3:3:222:ARG:O	3:3:225:ARG:N[12_555]	1.36	0.84
3:3:20:GLN:O	3:3:117:PHE:CZ[12_555]	1.36	0.84
1:1:30:SER:C	1:1:147:TYR:O[12_555]	1.36	0.84
2:2:53:PRO:CB	2:2:58:THR:OG1[3_555]	1.36	0.84
1:1:178:PRO:C	3:3:151:THR:C[12_555]	1.36	0.84
3:3:26:PRO:C	3:3:160:GLN:C[12_555]	1.36	0.84
1:1:47:PRO:CA	1:1:239:ILE:CA[12_555]	1.36	0.84
1:1:241:HIS:N	3:3:216:CYS:CB[12_555]	1.36	0.84
1:1:12:ASN:CG	3:3:229:LEU:CB[12_555]	1.36	0.84

Continued on next page...

Continued from previous page...

Atom-1	Atom-2	Interatomic distance (Å)	Clash overlap (Å)
1:1:14:VAL:CB	1:1:255:ARG:C[12_555]	1.36	0.84
1:1:176:GLY:C	3:3:149:LEU:CA[12_555]	1.36	0.84
1:1:12:ASN:ND2	3:3:229:LEU:CB[12_555]	1.36	0.84
1:1:52:GLU:O	1:1:237:THR:N[12_555]	1.36	0.84
2:2:54:THR:C	2:2:57:ASP:C[3_555]	1.36	0.84
1:1:71:LEU:CB	3:3:47:CYS:CB[12_555]	1.36	0.84
1:1:10:VAL:N	1:1:277:ALA:C[12_555]	1.36	0.84
2:2:43:THR:OG1	2:2:106:TYR:N[12_555]	1.36	0.84
1:1:23:SER:N	1:1:80:SER:C[12_555]	1.36	0.84
1:1:116:PHE:CD2	3:3:45:GLU:OE1[12_555]	1.37	0.83
2:2:187:PRO:CA	3:3:33:GLU:OE2[12_555]	1.37	0.83
2:2:17:THR:N	2:2:49:ALA:C[2_555]	1.37	0.83
1:1:35:ASP:N	3:3:25:LEU:CB[12_555]	1.37	0.83
1:1:68:GLU:CG	3:3:98:LEU:CA[12_555]	1.37	0.83
2:2:17:THR:CG2	2:2:48:THR:O[2_555]	1.37	0.83
1:1:12:ASN:C	3:3:229:LEU:C[12_555]	1.37	0.83
1:1:6:TYR:CZ	3:3:62:VAL:CG1[12_555]	1.37	0.83
2:2:36:GLY:C	2:2:208:ALA:CA[12_555]	1.37	0.83
1:1:69:SER:CB	3:3:102:ILE:N[12_555]	1.37	0.83
1:1:181:ARG:C	3:3:165:LEU:CA[12_555]	1.37	0.83
1:1:250:CYS:CA	3:3:39:GLU:CG[12_555]	1.37	0.83
3:3:57:ASN:N	4:4:27:PHE:N[12_555]	1.37	0.83
2:2:54:THR:N	2:2:57:ASP:C[3_555]	1.37	0.83
1:1:25:HIS:CE1	1:1:224:ILE:CG2[12_555]	1.37	0.83
2:2:179:LEU:CA	4:4:42:ARG:NE[12_555]	1.37	0.83
1:1:179:PHE:CD2	3:3:133:TYR:CD2[12_555]	1.37	0.83
1:1:53:THR:N	1:1:237:THR:CA[12_555]	1.37	0.83
3:3:11:GLY:C	3:3:134:THR:C[12_555]	1.37	0.83
2:2:201:LEU:C	3:3:32:LYS:NZ[12_555]	1.37	0.83
1:1:171:ILE:CD1	3:3:153:VAL:CG2[12_555]	1.37	0.83
3:3:211:CYS:O	4:4:38:SER:C[12_555]	1.38	0.82
2:2:43:THR:CG2	2:2:105:GLY:CA[12_555]	1.38	0.82
1:1:246:THR:CA	3:3:49:VAL:CB[12_555]	1.38	0.82
1:1:63:ASP:CG	1:1:111:ARG:NH2[12_555]	1.38	0.82
1:1:73:ARG:CZ	3:3:103:ALA:CB[12_555]	1.38	0.82
2:2:89:MET:CA	2:2:258:ALA:O[2_555]	1.38	0.82
3:3:70:VAL:CG1	4:4:31:TYR:CB[12_555]	1.38	0.82
1:1:177:GLN:O	3:3:150:GLY:C[12_555]	1.38	0.82
2:2:62:ARG:CB	2:2:255:GLY:N[2_555]	1.38	0.82
2:2:43:THR:CG2	2:2:106:TYR:N[12_555]	1.38	0.82
3:3:21:SER:C	3:3:117:PHE:CG[12_555]	1.38	0.82

Continued on next page...

Continued from previous page...

Atom-1	Atom-2	Interatomic distance (Å)	Clash overlap (Å)
1:1:21:LYS:O	1:1:79:ILE:O[12_555]	1.38	0.82
1:1:23:SER:OG	1:1:80:SER:OG[12_555]	1.38	0.82
1:1:116:PHE:CB	3:3:45:GLU:OE1[12_555]	1.38	0.82
1:1:47:PRO:CA	1:1:239:ILE:CB[12_555]	1.38	0.82
1:1:71:LEU:CG	3:3:44:ILE:C[12_555]	1.39	0.81
3:3:106:TYR:CA	3:3:223:MET:C[12_555]	1.39	0.81
2:2:17:THR:CB	2:2:49:ALA:CA[2_555]	1.39	0.81
1:1:48:GLU:CD	1:1:78:HIS:CG[12_555]	1.39	0.81
1:1:69:SER:CA	3:3:102:ILE:CB[12_555]	1.39	0.81
1:1:44:ASN:CB	5:1:500:W54:C4C[12_555]	1.39	0.81
2:2:32:VAL:CG2	3:3:31:THR:C[12_555]	1.39	0.81
1:1:43:SER:O	1:1:123:SER:OG[12_555]	1.39	0.81
1:1:124:GLU:OE2	3:3:115:PHE:CG[12_555]	1.39	0.81
1:1:247:LYS:CE	2:2:185:ILE:O[12_555]	1.39	0.81
3:3:209:MET:O	4:4:30:ASN:O[12_555]	1.39	0.81
1:1:252:ARG:CB	3:3:41:LYS:CD[12_555]	1.39	0.81
1:1:182:PHE:N	3:3:165:LEU:N[12_555]	1.39	0.81
1:1:49:ASP:N	1:1:239:ILE:CD1[12_555]	1.40	0.80
3:3:26:PRO:O	3:3:160:GLN:C[12_555]	1.40	0.80
1:1:44:ASN:O	5:1:500:W54:O1B[12_555]	1.40	0.80
2:2:41:TYR:CD2	2:2:41:TYR:CZ[12_555]	1.40	0.80
2:2:179:LEU:N	4:4:42:ARG:NH1[12_555]	1.40	0.80
2:2:90:GLY:O	2:2:98:TYR:CB[2_555]	1.40	0.80
1:1:50:ALA:CB	1:1:127:LEU:CD2[12_555]	1.40	0.80
1:1:126:THR:CG2	3:3:167:VAL:N[12_555]	1.40	0.80
1:1:45:VAL:CG1	1:1:125:ILE:CD1[12_555]	1.40	0.80
1:1:65:MET:CE	1:1:112:LYS:CE[12_555]	1.40	0.80
1:1:27:THR:O	1:1:163:TRP:CG[12_555]	1.40	0.80
1:1:41:HIS:NE2	3:3:31:THR:CG2[12_555]	1.40	0.80
3:3:24:ALA:CA	3:3:162:THR:O[12_555]	1.40	0.80
1:1:10:VAL:CB	1:1:277:ALA:C[12_555]	1.41	0.79
2:2:41:TYR:CE2	2:2:41:TYR:CZ[12_555]	1.41	0.79
1:1:54:ARG:CB	1:1:236:THR:OG1[12_555]	1.41	0.79
1:1:51:ILE:C	1:1:237:THR:OG1[12_555]	1.41	0.79
1:1:21:LYS:C	1:1:79:ILE:O[12_555]	1.41	0.79
1:1:62:ARG:CZ	1:1:109:ILE:CA[12_555]	1.41	0.79
3:3:24:ALA:N	3:3:163:ILE:N[12_555]	1.41	0.79
2:2:40:HIS:CB	2:2:103:ARG:CD[12_555]	1.41	0.79
2:2:187:PRO:CG	3:3:33:GLU:OE2[12_555]	1.41	0.79
3:3:19:MET:SD	3:3:85:ILE:CG1[12_555]	1.41	0.79
1:1:243:ALA:N	3:3:214:SER:C[12_555]	1.41	0.79

Continued on next page...

Continued from previous page...

Atom-1	Atom-2	Interatomic distance (Å)	Clash overlap (Å)
1:1:9:GLU:CB	1:1:276:THR:OG1[12_555]	1.42	0.78
2:2:31:ALA:O	3:3:31:THR:CB[12_555]	1.42	0.78
1:1:251:PRO:N	3:3:40:VAL:O[12_555]	1.42	0.78
3:3:19:MET:CG	3:3:85:ILE:CD1[12_555]	1.42	0.78
3:3:106:TYR:CB	3:3:224:ALA:CB[12_555]	1.42	0.78
3:3:106:TYR:O	3:3:224:ALA:N[12_555]	1.42	0.78
1:1:52:GLU:N	1:1:237:THR:OG1[12_555]	1.42	0.78
2:2:38:TRP:CH2	2:2:48:THR:CG2[12_555]	1.42	0.78
1:1:39:THR:CA	3:3:30:PRO:CD[12_555]	1.42	0.78
3:3:69:THR:O	4:4:29:ILE:C[12_555]	1.42	0.78
2:2:91:ILE:CD1	2:2:95:ASN:CB[2_555]	1.42	0.78
3:3:209:MET:CG	4:4:31:TYR:C[12_555]	1.42	0.78
1:1:245:HIS:NE2	3:3:51:THR:O[12_555]	1.42	0.78
3:3:222:ARG:C	3:3:225:ARG:CG[12_555]	1.42	0.78
1:1:252:ARG:CG	3:3:41:LYS:CD[12_555]	1.42	0.78
3:3:66:SER:O	4:4:28:ASN:C[12_555]	1.42	0.78
1:1:48:GLU:N	1:1:239:ILE:CD1[12_555]	1.43	0.77
1:1:22:GLU:OE1	1:1:81:ARG:CB[12_555]	1.43	0.77
1:1:49:ASP:CB	5:1:500:W54:N3A[12_555]	1.43	0.77
2:2:90:GLY:N	2:2:98:TYR:CA[2_555]	1.43	0.77
3:3:69:THR:C	4:4:29:ILE:C[12_555]	1.43	0.77
1:1:247:LYS:CD	2:2:185:ILE:C[12_555]	1.43	0.77
2:2:20:ASP:OD2	2:2:103:ARG:N[2_555]	1.43	0.77
1:1:64:GLU:CG	3:3:104:SER:C[12_555]	1.43	0.77
1:1:50:ALA:CA	1:1:127:LEU:CD2[12_555]	1.43	0.77
1:1:249:TRP:CE2	2:2:35:TYR:CE1[12_555]	1.43	0.77
3:3:10:SER:OG	3:3:140:GLU:CA[12_555]	1.43	0.77
1:1:52:GLU:C	1:1:237:THR:N[12_555]	1.43	0.77
2:2:11:ASP:O	2:2:26:ASP:OD1[11_555]	1.43	0.77
1:1:72:GLY:O	3:3:99:ILE:CD1[12_555]	1.43	0.77
3:3:20:GLN:NE2	3:3:211:CYS:SG[12_555]	1.43	0.77
2:2:17:THR:O	2:2:50:ILE:N[2_555]	1.43	0.77
1:1:28:SER:O	1:1:146:MET:CE[12_555]	1.43	0.77
1:1:29:ASN:N	1:1:146:MET:CE[12_555]	1.43	0.77
2:2:37:VAL:N	2:2:207:ASN:O[12_555]	1.43	0.77
1:1:68:GLU:CB	3:3:98:LEU:CG[12_555]	1.44	0.76
1:1:70:PHE:CG	3:3:43:LEU:CB[12_555]	1.44	0.76
1:1:244:LYS:CD	3:3:213:VAL:N[12_555]	1.44	0.76
1:1:245:HIS:CG	3:3:50:ASP:C[12_555]	1.44	0.76
1:1:182:PHE:CB	3:3:164:SER:C[12_555]	1.44	0.76
1:1:69:SER:O	3:3:102:ILE:CG2[12_555]	1.44	0.76

Continued on next page...

Continued from previous page...

Atom-1	Atom-2	Interatomic distance (Å)	Clash overlap (Å)
3:3:58:VAL:CG2	4:4:26:TYR:CD1[12_555]	1.44	0.76
2:2:89:MET:O	2:2:98:TYR:CG[2_555]	1.44	0.76
1:1:74:SER:OG	3:3:113:LEU:CB[12_555]	1.44	0.76
1:1:245:HIS:CD2	3:3:51:THR:CA[12_555]	1.44	0.76
2:2:62:ARG:NH1	2:2:101:LEU:O[2_555]	1.44	0.76
1:1:245:HIS:CB	3:3:50:ASP:C[12_555]	1.44	0.76
3:3:10:SER:CB	3:3:140:GLU:CB[12_555]	1.44	0.76
3:3:211:CYS:O	4:4:38:SER:CB[12_555]	1.44	0.76
2:2:89:MET:SD	2:2:257:ARG:CD[2_555]	1.44	0.76
2:2:250:CYS:SG	2:2:252:GLU:OE1[12_555]	1.44	0.76
1:1:245:HIS:N	3:3:51:THR:N[12_555]	1.44	0.76
3:3:67:MET:CE	4:4:27:PHE:CE2[12_555]	1.44	0.76
2:2:181:GLY:O	4:4:41:SER:CB[12_555]	1.44	0.76
2:2:17:THR:CA	2:2:49:ALA:O[2_555]	1.44	0.76
1:1:22:GLU:OE1	1:1:81:ARG:CG[12_555]	1.44	0.76
2:2:42:LEU:N	2:2:250:CYS:CB[12_555]	1.44	0.76
3:3:7:THR:O	3:3:140:GLU:N[12_555]	1.44	0.76
1:1:249:TRP:C	3:3:39:GLU:C[12_555]	1.45	0.75
1:1:32:PRO:CA	1:1:147:TYR:CG[12_555]	1.45	0.75
2:2:64:TYR:CB	2:2:257:ARG:CG[2_555]	1.45	0.75
2:2:29:ALA:CB	3:3:29:HIS:CA[12_555]	1.45	0.75
1:1:112:LYS:C	3:3:44:ILE:CG2[12_555]	1.45	0.75
2:2:34:GLY:CA	3:3:34:ILE:C[12_555]	1.45	0.75
1:1:14:VAL:O	1:1:255:ARG:CG[12_555]	1.45	0.75
2:2:179:LEU:CA	4:4:42:ARG:CZ[12_555]	1.45	0.75
2:2:47:ALA:C	2:2:202:ILE:CD1[12_555]	1.45	0.75
1:1:241:HIS:C	3:3:216:CYS:N[12_555]	1.45	0.75
3:3:26:PRO:CA	3:3:160:GLN:C[12_555]	1.45	0.75
1:1:20:ILE:CD1	1:1:77:VAL:N[12_555]	1.45	0.75
1:1:242:LYS:CA	3:3:215:ALA:CA[12_555]	1.45	0.75
2:2:18:ARG:NE	2:2:51:ASN:N[2_555]	1.45	0.75
3:3:209:MET:CB	4:4:32:PHE:N[12_555]	1.45	0.75
2:2:46:ASP:OD2	2:2:203:VAL:CA[12_555]	1.46	0.74
3:3:21:SER:O	3:3:117:PHE:N[12_555]	1.46	0.74
3:3:209:MET:CG	4:4:32:PHE:CA[12_555]	1.46	0.74
2:2:89:MET:N	2:2:258:ALA:C[2_555]	1.46	0.74
2:2:17:THR:CB	2:2:48:THR:C[2_555]	1.46	0.74
3:3:11:GLY:C	3:3:134:THR:CA[12_555]	1.46	0.74
1:1:22:GLU:CG	1:1:81:ARG:N[12_555]	1.46	0.74
2:2:45:GLN:CA	2:2:107:THR:C[12_555]	1.46	0.74
2:2:17:THR:O	2:2:50:ILE:CA[2_555]	1.46	0.74

Continued on next page...

Continued from previous page...

Atom-1	Atom-2	Interatomic distance (Å)	Clash overlap (Å)
1:1:12:ASN:C	3:3:230:HIS:CA[12_555]	1.46	0.74
2:2:18:ARG:NE	2:2:50:ILE:C[2_555]	1.46	0.74
3:3:69:THR:CA	4:4:30:ASN:N[12_555]	1.46	0.74
1:1:113:PHE:CE2	3:3:48:GLN:OE1[12_555]	1.46	0.74
1:1:179:PHE:CA	3:3:151:THR:CG2[12_555]	1.46	0.74
3:3:22:PRO:CG	3:3:131:LEU:CD2[12_555]	1.46	0.74
2:2:44:PRO:N	2:2:247:SER:O[12_555]	1.46	0.74
3:3:70:VAL:CG1	4:4:31:TYR:CD1[12_555]	1.47	0.73
1:1:52:GLU:C	1:1:237:THR:CG2[12_555]	1.47	0.73
1:1:41:HIS:CA	1:1:186:PHE:CG[12_555]	1.47	0.73
1:1:246:THR:CG2	3:3:46:MET:O[12_555]	1.47	0.73
1:1:35:ASP:CA	3:3:25:LEU:CB[12_555]	1.47	0.73
1:1:10:VAL:CG2	1:1:277:ALA:C[12_555]	1.47	0.73
2:2:11:ASP:CB	2:2:26:ASP:O[11_555]	1.47	0.73
1:1:13:GLU:OE2	3:3:231:ILE:CB[12_555]	1.47	0.73
1:1:125:ILE:O	3:3:166:VAL:CA[12_555]	1.47	0.73
3:3:17:ASP:CA	3:3:94:LEU:CD1[12_555]	1.47	0.73
3:3:21:SER:CA	3:3:117:PHE:CD2[12_555]	1.47	0.73
1:1:36:ALA:CB	3:3:28:TYR:CA[12_555]	1.47	0.73
1:1:45:VAL:O	5:1:500:W54:CL1[12_555]	1.47	0.73
1:1:240:TYR:CE2	3:3:169:TRP:CB[12_555]	1.47	0.73
1:1:177:GLN:CG	3:3:148:MET:CG[12_555]	1.47	0.73
1:1:17:VAL:C	1:1:106:MET:O[12_555]	1.48	0.72
3:3:118:MET:C	4:4:34:ASP:N[12_555]	1.48	0.72
3:3:22:PRO:O	3:3:163:ILE:O[12_555]	1.48	0.72
1:1:244:LYS:N	3:3:214:SER:CA[12_555]	1.48	0.72
3:3:118:MET:CB	4:4:34:ASP:C[12_555]	1.48	0.72
2:2:34:GLY:N	3:3:34:ILE:CG1[12_555]	1.48	0.72
1:1:45:VAL:CA	5:1:500:W54:C2B[12_555]	1.48	0.72
1:1:15:LEU:O	1:1:111:ARG:CB[12_555]	1.48	0.72
2:2:187:PRO:C	3:3:33:GLU:OE1[12_555]	1.48	0.72
3:3:16:THR:OG1	3:3:89:ILE:CD1[12_555]	1.48	0.72
2:2:62:ARG:CD	2:2:99:HIS:CB[2_555]	1.48	0.72
1:1:60:GLN:CB	1:1:108:GLN:CD[12_555]	1.48	0.72
2:2:59:SER:OG	2:2:253:PHE:CD2[2_555]	1.48	0.72
1:1:23:SER:N	1:1:81:ARG:N[12_555]	1.48	0.72
2:2:90:GLY:CA	2:2:98:TYR:CB[2_555]	1.48	0.72
1:1:183:SER:OG	3:3:116:SER:CA[12_555]	1.48	0.72
3:3:70:VAL:CG2	4:4:31:TYR:CD2[12_555]	1.48	0.72
2:2:38:TRP:CD1	2:2:210:PRO:O[12_555]	1.48	0.72
1:1:125:ILE:CA	3:3:166:VAL:CG2[12_555]	1.48	0.72

Continued on next page...

Continued from previous page...

Atom-1	Atom-2	Interatomic distance (Å)	Clash overlap (Å)
1:1:15:LEU:CD2	1:1:255:ARG:N[12_555]	1.48	0.72
1:1:116:PHE:CG	3:3:45:GLU:CD[12_555]	1.48	0.72
1:1:48:GLU:CG	1:1:78:HIS:CD2[12_555]	1.48	0.72
1:1:12:ASN:CB	3:3:229:LEU:CB[12_555]	1.49	0.71
1:1:9:GLU:OE1	2:2:179:LEU:CD1[12_555]	1.49	0.71
2:2:64:TYR:CE1	2:2:98:TYR:O[2_555]	1.49	0.71
1:1:14:VAL:CG1	1:1:255:ARG:O[12_555]	1.49	0.71
1:1:44:ASN:CG	5:1:500:W54:C3C[12_555]	1.49	0.71
1:1:61:THR:CG2	3:3:230:HIS:CB[12_555]	1.49	0.71
1:1:67:ILE:CD1	3:3:46:MET:SD[12_555]	1.49	0.71
3:3:11:GLY:CA	3:3:134:THR:OG1[12_555]	1.49	0.71
1:1:18:PRO:C	1:1:106:MET:CG[12_555]	1.49	0.71
1:1:120:ARG:O	3:3:49:VAL:CG2[12_555]	1.49	0.71
2:2:36:GLY:O	2:2:208:ALA:CA[12_555]	1.49	0.71
1:1:178:PRO:C	3:3:151:THR:O[12_555]	1.49	0.71
2:2:179:LEU:N	4:4:42:ARG:CZ[12_555]	1.49	0.71
1:1:112:LYS:O	3:3:44:ILE:CG2[12_555]	1.49	0.71
1:1:17:VAL:CB	1:1:109:ILE:N[12_555]	1.49	0.71
2:2:46:ASP:CA	2:2:202:ILE:CA[12_555]	1.49	0.71
2:2:187:PRO:CD	3:3:33:GLU:OE2[12_555]	1.49	0.71
1:1:124:GLU:N	3:3:114:ARG:CG[12_555]	1.49	0.71
2:2:46:ASP:O	2:2:202:ILE:CB[12_555]	1.49	0.71
1:1:19:ASN:CB	1:1:106:MET:SD[12_555]	1.50	0.70
3:3:15:THR:N	3:3:109:TRP:CH2[12_555]	1.50	0.70
1:1:30:SER:CA	1:1:168:ASN:ND2[12_555]	1.50	0.70
1:1:39:THR:N	3:3:30:PRO:N[12_555]	1.50	0.70
1:1:52:GLU:OE1	1:1:143:MET:CE[12_555]	1.50	0.70
1:1:24:HIS:O	1:1:222:SER:CB[12_555]	1.50	0.70
1:1:9:GLU:N	1:1:277:ALA:N[12_555]	1.50	0.70
3:3:10:SER:N	3:3:188:TYR:CD1[12_555]	1.50	0.70
1:1:177:GLN:OE1	3:3:148:MET:CB[12_555]	1.50	0.70
2:2:62:ARG:O	2:2:256:ALA:N[2_555]	1.50	0.70
1:1:25:HIS:C	1:1:223:ARG:CA[12_555]	1.50	0.70
1:1:49:ASP:CB	5:1:500:W54:C2A[12_555]	1.50	0.70
1:1:68:GLU:O	3:3:99:ILE:CA[12_555]	1.50	0.70
3:3:13:PHE:O	3:3:186:ALA:O[12_555]	1.50	0.70
3:3:8:PRO:O	3:3:188:TYR:OH[12_555]	1.50	0.70
1:1:48:GLU:CG	1:1:78:HIS:CG[12_555]	1.50	0.70
1:1:12:ASN:CG	3:3:229:LEU:CA[12_555]	1.50	0.70
1:1:47:PRO:C	1:1:239:ILE:CB[12_555]	1.50	0.70
1:1:17:VAL:N	1:1:108:GLN:N[12_555]	1.50	0.70

Continued on next page...

Continued from previous page...

Atom-1	Atom-2	Interatomic distance (Å)	Clash overlap (Å)
3:3:23:CYS:O	3:3:163:ILE:N[12_555]	1.50	0.70
3:3:209:MET:CA	4:4:32:PHE:C[12_555]	1.51	0.69
1:1:109:ILE:CG2	3:3:217:LYS:O[12_555]	1.51	0.69
1:1:115:LEU:O	3:3:41:LYS:C[12_555]	1.51	0.69
2:2:57:ASP:OD1	2:2:57:ASP:OD1[11_555]	1.51	0.69
2:2:44:PRO:CD	2:2:247:SER:C[12_555]	1.51	0.69
1:1:17:VAL:N	1:1:107:ALA:CA[12_555]	1.51	0.69
1:1:19:ASN:CA	1:1:106:MET:CG[12_555]	1.51	0.69
1:1:241:HIS:CD2	3:3:114:ARG:NH2[12_555]	1.51	0.69
3:3:118:MET:CB	4:4:34:ASP:CB[12_555]	1.51	0.69
3:3:57:ASN:CA	4:4:26:TYR:CA[12_555]	1.51	0.69
2:2:38:TRP:CD1	2:2:210:PRO:C[12_555]	1.51	0.69
3:3:27:TRP:N	3:3:160:GLN:O[12_555]	1.51	0.69
1:1:35:ASP:N	3:3:25:LEU:CG[12_555]	1.51	0.69
1:1:22:GLU:OE2	1:1:81:ARG:CG[12_555]	1.51	0.69
1:1:178:PRO:O	3:3:152:HIS:N[12_555]	1.51	0.69
2:2:43:THR:C	2:2:249:MET:CG[12_555]	1.51	0.69
1:1:39:THR:N	3:3:30:PRO:CG[12_555]	1.51	0.69
3:3:118:MET:CG	4:4:34:ASP:CB[12_555]	1.52	0.68
3:3:106:TYR:CA	3:3:224:ALA:CA[12_555]	1.52	0.68
3:3:56:ASN:CA	4:4:29:ILE:CG1[12_555]	1.52	0.68
1:1:41:HIS:CD2	1:1:186:PHE:CD1[12_555]	1.52	0.68
1:1:113:PHE:CZ	3:3:48:GLN:OE1[12_555]	1.52	0.68
1:1:55:TYR:N	1:1:79:ILE:CG2[12_555]	1.52	0.68
1:1:177:GLN:CA	3:3:149:LEU:N[12_555]	1.52	0.68
2:2:182:ASN:OD1	4:4:41:SER:O[12_555]	1.52	0.68
1:1:13:GLU:OE1	3:3:231:ILE:CD1[12_555]	1.52	0.68
2:2:17:THR:OG1	2:2:49:ALA:N[2_555]	1.52	0.68
1:1:62:ARG:NE	1:1:109:ILE:CA[12_555]	1.52	0.68
2:2:39:PRO:C	2:2:103:ARG:NH1[12_555]	1.52	0.68
3:3:117:PHE:CA	4:4:37:SER:CB[12_555]	1.52	0.68
2:2:32:VAL:CB	3:3:32:LYS:CA[12_555]	1.52	0.68
3:3:12:GLN:CG	3:3:187:GLY:C[12_555]	1.52	0.68
1:1:252:ARG:CA	3:3:41:LYS:CD[12_555]	1.52	0.68
3:3:57:ASN:C	4:4:26:TYR:CB[12_555]	1.52	0.68
1:1:179:PHE:N	3:3:151:THR:CA[12_555]	1.52	0.68
1:1:46:GLN:CA	5:1:500:W54:CL1[12_555]	1.52	0.68
1:1:240:TYR:CB	3:3:112:SER:OG[12_555]	1.52	0.68
2:2:52:LYS:CE	2:2:252:GLU:CG[10_555]	1.52	0.68
3:3:67:MET:CA	4:4:27:PHE:C[12_555]	1.52	0.68
1:1:27:THR:O	1:1:163:TRP:CA[12_555]	1.52	0.68

Continued on next page...

Continued from previous page...

Atom-1	Atom-2	Interatomic distance (Å)	Clash overlap (Å)
3:3:11:GLY:C	3:3:134:THR:O[12_555]	1.52	0.68
1:1:17:VAL:CG1	1:1:108:GLN:N[12_555]	1.52	0.68
2:2:187:PRO:CB	3:3:33:GLU:CD[12_555]	1.53	0.67
1:1:12:ASN:C	3:3:229:LEU:O[12_555]	1.53	0.67
2:2:54:THR:N	2:2:58:THR:CA[3_555]	1.53	0.67
1:1:126:THR:N	3:3:166:VAL:CG2[12_555]	1.53	0.67
3:3:107:THR:CA	3:3:223:MET:CG[12_555]	1.53	0.67
1:1:50:ALA:C	1:1:127:LEU:CD2[12_555]	1.53	0.67
1:1:240:TYR:OH	3:3:169:TRP:CG[12_555]	1.53	0.67
3:3:223:MET:N	3:3:225:ARG:CD[12_555]	1.53	0.67
2:2:35:TYR:CB	3:3:36:ILE:CG1[12_555]	1.53	0.67
2:2:32:VAL:CG1	3:3:32:LYS:O[12_555]	1.53	0.67
1:1:15:LEU:O	1:1:111:ARG:CG[12_555]	1.53	0.67
2:2:47:ALA:N	2:2:249:MET:CE[12_555]	1.53	0.67
3:3:70:VAL:CG2	4:4:29:ILE:O[12_555]	1.53	0.67
1:1:63:ASP:OD1	1:1:111:ARG:NE[12_555]	1.53	0.67
1:1:19:ASN:N	1:1:106:MET:CG[12_555]	1.53	0.67
2:2:187:PRO:CB	3:3:33:GLU:OE2[12_555]	1.53	0.67
2:2:44:PRO:C	2:2:107:THR:CB[12_555]	1.53	0.67
3:3:14:MET:SD	3:3:88:ASP:OD1[12_555]	1.54	0.66
2:2:44:PRO:C	2:2:107:THR:OG1[12_555]	1.54	0.66
1:1:182:PHE:CB	3:3:164:SER:O[12_555]	1.54	0.66
1:1:65:MET:N	3:3:105:TYR:CE2[12_555]	1.54	0.66
1:1:176:GLY:CA	3:3:149:LEU:O[12_555]	1.54	0.66
1:1:14:VAL:CG1	1:1:255:ARG:CA[12_555]	1.54	0.66
1:1:51:ILE:CG2	1:1:127:LEU:CB[12_555]	1.54	0.66
2:2:59:SER:CA	2:2:253:PHE:CB[2_555]	1.54	0.66
1:1:64:GLU:OE2	3:3:104:SER:CA[12_555]	1.54	0.66
1:1:27:THR:CB	1:1:223:ARG:CZ[12_555]	1.54	0.66
2:2:88:ASP:C	2:2:259:LYS:CB[2_555]	1.54	0.66
2:2:36:GLY:O	2:2:207:ASN:O[12_555]	1.54	0.66
1:1:32:PRO:CD	1:1:147:TYR:CA[12_555]	1.54	0.66
1:1:22:GLU:N	1:1:79:ILE:O[12_555]	1.54	0.66
3:3:10:SER:N	3:3:188:TYR:CE1[12_555]	1.54	0.66
1:1:18:PRO:CG	1:1:103:LEU:O[12_555]	1.55	0.65
1:1:25:HIS:CG	1:1:223:ARG:C[12_555]	1.55	0.65
3:3:209:MET:C	4:4:32:PHE:O[12_555]	1.55	0.65
1:1:26:THR:CG2	1:1:222:SER:CA[12_555]	1.55	0.65
1:1:67:ILE:CG1	3:3:46:MET:CE[12_555]	1.55	0.65
1:1:30:SER:O	1:1:147:TYR:O[12_555]	1.55	0.65
1:1:18:PRO:CA	1:1:106:MET:N[12_555]	1.55	0.65

Continued on next page...

Continued from previous page...

Atom-1	Atom-2	Interatomic distance (Å)	Clash overlap (Å)
1:1:9:GLU:C	1:1:277:ALA:CA[12_555]	1.55	0.65
3:3:23:CYS:CB	3:3:117:PHE:O[12_555]	1.55	0.65
1:1:179:PHE:C	3:3:151:THR:CG2[12_555]	1.55	0.65
1:1:40:GLY:N	3:3:30:PRO:CB[12_555]	1.55	0.65
1:1:178:PRO:C	3:3:151:THR:CA[12_555]	1.55	0.65
1:1:42:THR:OG1	1:1:121:PHE:CA[12_555]	1.55	0.65
2:2:201:LEU:CB	3:3:32:LYS:CE[12_555]	1.55	0.65
3:3:15:THR:CB	3:3:109:TRP:CZ3[12_555]	1.56	0.64
1:1:243:ALA:N	3:3:215:ALA:CA[12_555]	1.56	0.64
2:2:55:GLN:N	2:2:57:ASP:O[3_555]	1.56	0.64
2:2:18:ARG:CD	2:2:51:ASN:CB[2_555]	1.56	0.64
2:2:38:TRP:O	2:2:103:ARG:NH1[12_555]	1.56	0.64
1:1:69:SER:OG	3:3:102:ILE:CB[12_555]	1.56	0.64
3:3:68:TYR:N	4:4:28:ASN:CB[12_555]	1.56	0.64
3:3:209:MET:CE	4:4:32:PHE:CE2[12_555]	1.56	0.64
3:3:19:MET:CE	3:3:85:ILE:CB[12_555]	1.56	0.64
2:2:45:GLN:N	2:2:107:THR:CA[12_555]	1.56	0.64
1:1:17:VAL:CG1	1:1:109:ILE:N[12_555]	1.56	0.64
1:1:6:TYR:CE1	3:3:62:VAL:CG1[12_555]	1.56	0.64
1:1:24:HIS:CE1	1:1:82:ILE:CA[12_555]	1.56	0.64
1:1:73:ARG:O	3:3:219:PHE:CG[12_555]	1.56	0.64
2:2:90:GLY:CA	2:2:98:TYR:CG[2_555]	1.56	0.64
1:1:20:ILE:CG2	1:1:78:HIS:C[12_555]	1.56	0.64
1:1:124:GLU:O	3:3:114:ARG:CG[12_555]	1.56	0.64
1:1:126:THR:CA	3:3:166:VAL:CB[12_555]	1.56	0.64
1:1:250:CYS:CB	3:3:39:GLU:CG[12_555]	1.56	0.64
3:3:24:ALA:N	3:3:162:THR:O[12_555]	1.56	0.64
1:1:39:THR:CA	3:3:30:PRO:CB[12_555]	1.57	0.63
3:3:118:MET:O	4:4:32:PHE:C[12_555]	1.57	0.63
1:1:10:VAL:CG2	1:1:278:ILE:C[12_555]	1.57	0.63
3:3:20:GLN:C	3:3:117:PHE:CZ[12_555]	1.57	0.63
1:1:241:HIS:CD2	3:3:114:ARG:CZ[12_555]	1.57	0.63
3:3:15:THR:CB	3:3:109:TRP:CH2[12_555]	1.57	0.63
1:1:253:PRO:C	4:4:43:LEU:O[12_555]	1.57	0.63
2:2:89:MET:CB	2:2:257:ARG:C[2_555]	1.57	0.63
1:1:18:PRO:O	1:1:106:MET:CB[12_555]	1.57	0.63
3:3:24:ALA:N	3:3:162:THR:C[12_555]	1.57	0.63
1:1:125:ILE:C	3:3:166:VAL:CG2[12_555]	1.57	0.63
1:1:73:ARG:N	3:3:99:ILE:CD1[12_555]	1.57	0.63
2:2:186:PHE:CZ	3:3:41:LYS:NZ[12_555]	1.57	0.63
2:2:64:TYR:CE2	2:2:256:ALA:CA[2_555]	1.57	0.63

Continued on next page...

Continued from previous page...

Atom-1	Atom-2	Interatomic distance (Å)	Clash overlap (Å)
2:2:178:THR:CA	4:4:44:ASP:CB[12_555]	1.57	0.63
3:3:108:HIS:N	3:3:224:ALA:O[12_555]	1.57	0.63
1:1:122:ASP:CA	3:3:50:ASP:OD1[12_555]	1.57	0.63
3:3:222:ARG:O	3:3:225:ARG:CB[12_555]	1.57	0.63
1:1:5:ASN:O	1:1:276:THR:OG1[12_555]	1.58	0.62
1:1:52:GLU:O	1:1:237:THR:CA[12_555]	1.58	0.62
2:2:22:THR:OG1	2:2:48:THR:CG2[2_555]	1.58	0.62
2:2:42:LEU:C	2:2:249:MET:CB[12_555]	1.58	0.62
1:1:68:GLU:CB	3:3:98:LEU:CB[12_555]	1.58	0.62
1:1:48:GLU:OE1	1:1:78:HIS:CB[12_555]	1.58	0.62
3:3:13:PHE:CE1	3:3:167:VAL:CB[12_555]	1.58	0.62
1:1:25:HIS:CA	1:1:223:ARG:N[12_555]	1.58	0.62
3:3:21:SER:CA	3:3:117:PHE:CZ[12_555]	1.58	0.62
2:2:54:THR:CG2	2:2:60:SER:N[3_555]	1.58	0.62
1:1:182:PHE:CG	3:3:164:SER:C[12_555]	1.58	0.62
3:3:25:LEU:CA	3:3:160:GLN:CG[12_555]	1.58	0.62
2:2:174:ASN:ND2	4:4:44:ASP:OD2[12_555]	1.58	0.62
1:1:70:PHE:C	3:3:47:CYS:SG[12_555]	1.58	0.62
3:3:51:THR:CB	4:4:41:SER:OG[12_555]	1.58	0.62
1:1:8:ASP:OD1	1:1:258:PRO:CD[12_555]	1.58	0.62
3:3:209:MET:SD	4:4:32:PHE:CD1[12_555]	1.58	0.62
1:1:20:ILE:CD1	1:1:76:CYS:C[12_555]	1.58	0.62
1:1:250:CYS:C	3:3:39:GLU:CG[12_555]	1.58	0.62
3:3:20:GLN:CB	3:3:211:CYS:CB[12_555]	1.58	0.62
2:2:31:ALA:O	3:3:31:THR:CA[12_555]	1.58	0.62
3:3:67:MET:SD	4:4:27:PHE:CD2[12_555]	1.58	0.62
3:3:15:THR:CA	3:3:109:TRP:CZ3[12_555]	1.59	0.61
3:3:26:PRO:CD	3:3:160:GLN:CB[12_555]	1.59	0.61
1:1:18:PRO:O	1:1:106:MET:CG[12_555]	1.59	0.61
1:1:74:SER:C	3:3:112:SER:O[12_555]	1.59	0.61
1:1:176:GLY:O	3:3:149:LEU:O[12_555]	1.59	0.61
1:1:180:PRO:N	3:3:151:THR:CG2[12_555]	1.59	0.61
1:1:21:LYS:CB	1:1:78:HIS:CE1[12_555]	1.59	0.61
2:2:36:GLY:C	2:2:208:ALA:N[12_555]	1.59	0.61
1:1:178:PRO:C	3:3:151:THR:N[12_555]	1.59	0.61
1:1:63:ASP:CA	1:1:111:ARG:NH2[12_555]	1.59	0.61
2:2:12:ARG:C	2:2:13:ILE:CD1[11_555]	1.59	0.61
1:1:122:ASP:C	3:3:50:ASP:OD2[12_555]	1.59	0.61
2:2:32:VAL:N	3:3:32:LYS:N[12_555]	1.59	0.61
1:1:113:PHE:N	3:3:44:ILE:CG2[12_555]	1.59	0.61
1:1:41:HIS:CB	1:1:186:PHE:CG[12_555]	1.59	0.61

Continued on next page...

Continued from previous page...

Atom-1	Atom-2	Interatomic distance (Å)	Clash overlap (Å)
3:3:10:SER:OG	3:3:140:GLU:C[12_555]	1.59	0.61
3:3:57:ASN:ND2	4:4:26:TYR:O[12_555]	1.59	0.61
2:2:89:MET:CG	2:2:258:ALA:CA[2_555]	1.59	0.61
2:2:35:TYR:N	3:3:36:ILE:CD1[12_555]	1.59	0.61
2:2:42:LEU:O	2:2:250:CYS:N[12_555]	1.60	0.60
1:1:48:GLU:CB	1:1:78:HIS:CD2[12_555]	1.60	0.60
1:1:39:THR:O	3:3:30:PRO:CB[12_555]	1.60	0.60
2:2:202:ILE:O	3:3:34:ILE:CA[12_555]	1.60	0.60
1:1:241:HIS:C	3:3:216:CYS:CB[12_555]	1.60	0.60
1:1:244:LYS:CD	3:3:213:VAL:CA[12_555]	1.60	0.60
1:1:41:HIS:CG	1:1:186:PHE:CE1[12_555]	1.60	0.60
1:1:17:VAL:O	1:1:107:ALA:CA[12_555]	1.60	0.60
1:1:62:ARG:NH2	1:1:109:ILE:CA[12_555]	1.60	0.60
3:3:66:SER:C	4:4:28:ASN:CB[12_555]	1.60	0.60
1:1:177:GLN:C	3:3:150:GLY:N[12_555]	1.60	0.60
3:3:14:MET:CB	3:3:186:ALA:CB[12_555]	1.60	0.60
1:1:54:ARG:C	1:1:79:ILE:CG2[12_555]	1.60	0.60
1:1:34:LEU:O	3:3:25:LEU:CD2[12_555]	1.60	0.60
2:2:36:GLY:C	2:2:207:ASN:O[12_555]	1.60	0.60
1:1:252:ARG:CD	3:3:41:LYS:CE[12_555]	1.60	0.60
2:2:64:TYR:CG	2:2:256:ALA:C[2_555]	1.60	0.60
1:1:121:PHE:CD2	3:3:48:GLN:O[12_555]	1.60	0.60
1:1:182:PHE:C	3:3:164:SER:C[12_555]	1.60	0.60
2:2:58:THR:CA	2:2:253:PHE:O[2_555]	1.60	0.60
1:1:17:VAL:C	1:1:107:ALA:CA[12_555]	1.60	0.60
2:2:20:ASP:CA	2:2:211:MET:SD[2_555]	1.60	0.60
1:1:116:PHE:CD2	3:3:45:GLU:CG[12_555]	1.60	0.60
1:1:183:SER:OG	3:3:115:PHE:O[12_555]	1.60	0.60
2:2:42:LEU:C	2:2:249:MET:C[12_555]	1.60	0.60
1:1:126:THR:CA	3:3:166:VAL:CG1[12_555]	1.60	0.60
1:1:41:HIS:C	1:1:186:PHE:CA[12_555]	1.61	0.59
1:1:240:TYR:CD1	3:3:112:SER:CA[12_555]	1.61	0.59
1:1:128:VAL:CG2	3:3:168:PRO:CG[12_555]	1.61	0.59
2:2:39:PRO:C	2:2:103:ARG:NE[12_555]	1.61	0.59
2:2:41:TYR:CD2	2:2:41:TYR:CE2[12_555]	1.61	0.59
3:3:52:LEU:O	4:4:40:ALA:O[12_555]	1.61	0.59
2:2:43:THR:N	2:2:249:MET:CB[12_555]	1.61	0.59
3:3:27:TRP:N	3:3:161:SER:CB[12_555]	1.61	0.59
1:1:20:ILE:CG1	1:1:76:CYS:SG[12_555]	1.61	0.59
1:1:45:VAL:CA	5:1:500:W54:O1B[12_555]	1.61	0.59
3:3:14:MET:SD	3:3:88:ASP:CA[12_555]	1.61	0.59

Continued on next page...

Continued from previous page...

Atom-1	Atom-2	Interatomic distance (Å)	Clash overlap (Å)
1:1:50:ALA:CB	1:1:127:LEU:CD1[12_555]	1.61	0.59
1:1:116:PHE:CD2	3:3:45:GLU:CD[12_555]	1.61	0.59
1:1:73:ARG:C	3:3:219:PHE:CE1[12_555]	1.61	0.59
1:1:250:CYS:CA	3:3:39:GLU:C[12_555]	1.61	0.59
1:1:51:ILE:CA	1:1:145:TYR:CE2[12_555]	1.61	0.59
1:1:125:ILE:C	3:3:166:VAL:CB[12_555]	1.61	0.59
1:1:247:LYS:CE	2:2:186:PHE:CA[12_555]	1.61	0.59
1:1:126:THR:CB	3:3:167:VAL:CA[12_555]	1.61	0.59
1:1:241:HIS:NE2	3:3:114:ARG:CZ[12_555]	1.61	0.59
1:1:27:THR:CA	1:1:144:GLN:OE1[12_555]	1.61	0.59
3:3:21:SER:N	3:3:117:PHE:CZ[12_555]	1.61	0.59
2:2:58:THR:O	2:2:254:SER:N[2_555]	1.61	0.59
3:3:16:THR:C	3:3:89:ILE:N[12_555]	1.62	0.58
2:2:250:CYS:SG	2:2:252:GLU:CD[12_555]	1.62	0.58
3:3:118:MET:CG	4:4:34:ASP:N[12_555]	1.62	0.58
2:2:34:GLY:N	3:3:34:ILE:CA[12_555]	1.62	0.58
2:2:62:ARG:CG	2:2:254:SER:C[2_555]	1.62	0.58
1:1:70:PHE:N	3:3:102:ILE:CG2[12_555]	1.62	0.58
3:3:106:TYR:CE2	3:3:106:TYR:CZ[12_555]	1.62	0.58
1:1:67:ILE:CB	3:3:46:MET:CE[12_555]	1.62	0.58
1:1:34:LEU:O	3:3:25:LEU:CG[12_555]	1.62	0.58
3:3:221:LEU:C	3:3:225:ARG:O[12_555]	1.62	0.58
2:2:17:THR:CB	2:2:49:ALA:O[2_555]	1.62	0.58
1:1:64:GLU:CD	3:3:104:SER:CA[12_555]	1.62	0.58
1:1:241:HIS:CB	3:3:216:CYS:CB[12_555]	1.62	0.58
1:1:181:ARG:C	3:3:165:LEU:CG[12_555]	1.62	0.58
1:1:73:ARG:NH2	3:3:103:ALA:C[12_555]	1.62	0.58
3:3:15:THR:CG2	3:3:109:TRP:CH2[12_555]	1.62	0.58
3:3:117:PHE:CA	4:4:37:SER:OG[12_555]	1.62	0.58
1:1:241:HIS:CE1	3:3:114:ARG:NH2[12_555]	1.62	0.58
1:1:16:VAL:CG2	1:1:107:ALA:CB[12_555]	1.63	0.57
1:1:177:GLN:NE2	3:3:148:MET:CE[12_555]	1.63	0.57
2:2:201:LEU:CA	3:3:32:LYS:CD[12_555]	1.63	0.57
2:2:44:PRO:CD	2:2:248:PRO:C[12_555]	1.63	0.57
3:3:53:ILE:CB	4:4:39:GLY:CA[12_555]	1.63	0.57
2:2:179:LEU:CA	4:4:42:ARG:NH1[12_555]	1.63	0.57
1:1:252:ARG:N	3:3:41:LYS:CD[12_555]	1.63	0.57
2:2:40:HIS:CD2	2:2:205:TYR:CB[12_555]	1.63	0.57
1:1:126:THR:CG2	3:3:166:VAL:O[12_555]	1.63	0.57
1:1:44:ASN:CA	5:1:500:W54:C4C[12_555]	1.63	0.57
1:1:242:LYS:C	3:3:214:SER:O[12_555]	1.63	0.57

Continued on next page...

Continued from previous page...

Atom-1	Atom-2	Interatomic distance (Å)	Clash overlap (Å)
3:3:14:MET:CG	3:3:186:ALA:CB[12_555]	1.63	0.57
1:1:42:THR:OG1	1:1:121:PHE:O[12_555]	1.63	0.57
3:3:23:CYS:O	3:3:162:THR:CA[12_555]	1.63	0.57
2:2:52:LYS:CE	2:2:252:GLU:CD[10_555]	1.63	0.57
2:2:19:GLY:N	2:2:254:SER:OG[2_555]	1.63	0.57
1:1:71:LEU:CD2	3:3:44:ILE:C[12_555]	1.63	0.57
2:2:15:GLN:C	2:2:15:GLN:O[11_555]	1.63	0.57
3:3:68:TYR:CG	4:4:28:ASN:ND2[12_555]	1.63	0.57
3:3:58:VAL:CG2	4:4:26:TYR:CE2[12_555]	1.63	0.57
1:1:122:ASP:CB	3:3:50:ASP:OD2[12_555]	1.64	0.56
1:1:248:ALA:O	1:1:251:PRO:CD[12_555]	1.64	0.56
3:3:222:ARG:CB	3:3:225:ARG:C[12_555]	1.64	0.56
2:2:43:THR:OG1	2:2:106:TYR:C[12_555]	1.64	0.56
2:2:182:ASN:OD1	4:4:42:ARG:N[12_555]	1.64	0.56
3:3:10:SER:CB	3:3:140:GLU:N[12_555]	1.64	0.56
1:1:126:THR:CG2	3:3:166:VAL:C[12_555]	1.64	0.56
3:3:212:PHE:N	4:4:38:SER:O[12_555]	1.64	0.56
1:1:25:HIS:ND1	1:1:224:ILE:N[12_555]	1.64	0.56
2:2:41:TYR:CA	2:2:250:CYS:O[12_555]	1.64	0.56
1:1:177:GLN:OE1	3:3:148:MET:CA[12_555]	1.64	0.56
2:2:62:ARG:NH2	2:2:102:GLY:N[2_555]	1.64	0.56
3:3:26:PRO:CA	3:3:161:SER:CB[12_555]	1.64	0.56
2:2:18:ARG:NH1	2:2:47:ALA:CB[12_555]	1.64	0.56
1:1:121:PHE:CG	3:3:48:GLN:O[12_555]	1.64	0.56
1:1:182:PHE:CA	3:3:164:SER:C[12_555]	1.64	0.56
2:2:52:LYS:CG	2:2:53:PRO:CG[10_555]	1.64	0.56
1:1:10:VAL:CA	1:1:277:ALA:CA[12_555]	1.64	0.56
1:1:243:ALA:CA	3:3:215:ALA:N[12_555]	1.64	0.56
1:1:39:THR:C	3:3:30:PRO:CA[12_555]	1.64	0.56
1:1:182:PHE:CA	3:3:165:LEU:CA[12_555]	1.64	0.56
1:1:60:GLN:CA	1:1:108:GLN:CG[12_555]	1.64	0.56
2:2:54:THR:OG1	2:2:56:PRO:CA[3_555]	1.64	0.56
1:1:53:THR:N	1:1:237:THR:N[12_555]	1.64	0.56
1:1:179:PHE:CD1	3:3:151:THR:OG1[12_555]	1.64	0.56
1:1:242:LYS:CB	3:3:214:SER:O[12_555]	1.65	0.55
1:1:22:GLU:C	1:1:80:SER:CA[12_555]	1.65	0.55
3:3:209:MET:CE	4:4:32:PHE:CZ[12_555]	1.65	0.55
2:2:46:ASP:OD1	2:2:202:ILE:C[12_555]	1.65	0.55
3:3:21:SER:O	3:3:117:PHE:CG[12_555]	1.65	0.55
3:3:222:ARG:O	3:3:225:ARG:CA[12_555]	1.65	0.55
3:3:68:TYR:CE1	4:4:27:PHE:CE1[12_555]	1.65	0.55

Continued on next page...

Continued from previous page...

Atom-1	Atom-2	Interatomic distance (Å)	Clash overlap (Å)
2:2:43:THR:CA	2:2:105:GLY:O[12_555]	1.65	0.55
1:1:5:ASN:OD1	2:2:173:LEU:CD2[12_555]	1.65	0.55
2:2:54:THR:O	2:2:59:SER:N[3_555]	1.65	0.55
1:1:249:TRP:NE1	2:2:35:TYR:CG[12_555]	1.65	0.55
1:1:25:HIS:CD2	1:1:224:ILE:N[12_555]	1.65	0.55
3:3:70:VAL:CG2	4:4:31:TYR:CG[12_555]	1.65	0.55
1:1:71:LEU:CD2	3:3:44:ILE:N[12_555]	1.65	0.55
1:1:71:LEU:CB	3:3:47:CYS:N[12_555]	1.65	0.55
1:1:126:THR:OG1	3:3:113:LEU:O[12_555]	1.65	0.55
1:1:241:HIS:N	3:3:216:CYS:SG[12_555]	1.65	0.55
3:3:12:GLN:CB	3:3:187:GLY:CA[12_555]	1.65	0.55
2:2:64:TYR:CB	2:2:257:ARG:CB[2_555]	1.65	0.55
3:3:23:CYS:CB	3:3:162:THR:CG2[12_555]	1.65	0.55
3:3:212:PHE:CD1	4:4:36:ALA:C[12_555]	1.65	0.55
2:2:45:GLN:N	2:2:107:THR:OG1[12_555]	1.65	0.55
3:3:21:SER:N	3:3:117:PHE:CD1[12_555]	1.65	0.55
3:3:12:GLN:CD	3:3:187:GLY:CA[12_555]	1.66	0.54
2:2:17:THR:N	2:2:49:ALA:O[2_555]	1.66	0.54
2:2:11:ASP:CB	2:2:26:ASP:CA[11_555]	1.66	0.54
1:1:245:HIS:CD2	3:3:51:THR:N[12_555]	1.66	0.54
2:2:64:TYR:CE2	2:2:257:ARG:N[2_555]	1.66	0.54
1:1:76:CYS:N	3:3:218:ASP:OD2[12_555]	1.66	0.54
2:2:55:GLN:CG	2:2:57:ASP:OD2[3_555]	1.66	0.54
1:1:179:PHE:CB	3:3:151:THR:CB[12_555]	1.66	0.54
1:1:27:THR:OG1	1:1:223:ARG:CG[12_555]	1.66	0.54
2:2:45:GLN:CB	2:2:107:THR:N[12_555]	1.66	0.54
1:1:74:SER:CB	3:3:112:SER:C[12_555]	1.66	0.54
2:2:63:PHE:N	2:2:255:GLY:N[2_555]	1.66	0.54
3:3:6:ILE:CD1	3:3:142:THR:C[12_555]	1.66	0.54
1:1:60:GLN:O	1:1:108:GLN:CA[12_555]	1.66	0.54
3:3:21:SER:OG	3:3:115:PHE:C[12_555]	1.66	0.54
1:1:124:GLU:CB	3:3:114:ARG:CB[12_555]	1.66	0.54
1:1:253:PRO:O	4:4:43:LEU:O[12_555]	1.66	0.54
3:3:14:MET:CE	3:3:88:ASP:CB[12_555]	1.66	0.54
1:1:37:ALA:CB	4:4:36:ALA:CB[12_555]	1.66	0.54
1:1:240:TYR:CG	3:3:112:SER:CB[12_555]	1.66	0.54
2:2:17:THR:CA	2:2:50:ILE:N[2_555]	1.66	0.54
1:1:245:HIS:NE2	3:3:51:THR:C[12_555]	1.66	0.54
3:3:26:PRO:N	3:3:161:SER:N[12_555]	1.66	0.54
1:1:76:CYS:CA	3:3:218:ASP:OD1[12_555]	1.66	0.54
2:2:59:SER:O	2:2:99:HIS:CE1[2_555]	1.66	0.54

Continued on next page...

Continued from previous page...

Atom-1	Atom-2	Interatomic distance (Å)	Clash overlap (Å)
3:3:15:THR:C	3:3:109:TRP:CZ3[12_555]	1.66	0.54
1:1:124:GLU:CG	3:3:114:ARG:O[12_555]	1.66	0.54
2:2:194:ARG:NH1	3:3:27:TRP:CD2[12_555]	1.66	0.54
1:1:176:GLY:N	3:3:149:LEU:O[12_555]	1.66	0.54
3:3:9:GLY:CA	3:3:188:TYR:CZ[12_555]	1.66	0.54
1:1:42:THR:N	1:1:186:PHE:CA[12_555]	1.66	0.54
3:3:222:ARG:CD	3:3:226:ASP:O[12_555]	1.67	0.53
1:1:181:ARG:O	3:3:165:LEU:CB[12_555]	1.67	0.53
1:1:69:SER:C	3:3:102:ILE:CB[12_555]	1.67	0.53
1:1:178:PRO:CG	3:3:147:ALA:O[12_555]	1.67	0.53
3:3:36:ILE:C	3:3:37:PRO:O[12_555]	1.67	0.53
1:1:22:GLU:CD	1:1:81:ARG:CA[12_555]	1.67	0.53
2:2:88:ASP:O	2:2:259:LYS:CG[2_555]	1.67	0.53
1:1:69:SER:CB	3:3:102:ILE:CB[12_555]	1.67	0.53
1:1:177:GLN:CG	3:3:148:MET:C[12_555]	1.67	0.53
1:1:24:HIS:C	1:1:222:SER:OG[12_555]	1.67	0.53
2:2:54:THR:CA	2:2:57:ASP:CA[3_555]	1.67	0.53
1:1:123:SER:CB	3:3:114:ARG:CZ[12_555]	1.67	0.53
2:2:179:LEU:O	4:4:42:ARG:CB[12_555]	1.67	0.53
2:2:182:ASN:CG	4:4:42:ARG:N[12_555]	1.67	0.53
1:1:179:PHE:CA	3:3:151:THR:CA[12_555]	1.67	0.53
1:1:17:VAL:CB	1:1:107:ALA:C[12_555]	1.67	0.53
2:2:90:GLY:N	2:2:98:TYR:CG[2_555]	1.67	0.53
2:2:33:VAL:C	3:3:34:ILE:CG1[12_555]	1.67	0.53
3:3:26:PRO:CD	3:3:161:SER:N[12_555]	1.67	0.53
3:3:13:PHE:CB	3:3:133:TYR:OH[12_555]	1.67	0.53
1:1:13:GLU:CD	3:3:231:ILE:CG1[12_555]	1.67	0.53
2:2:20:ASP:N	2:2:211:MET:SD[2_555]	1.67	0.53
3:3:107:THR:OG1	3:3:107:THR:OG1[12_555]	1.68	0.52
2:2:38:TRP:CG	2:2:211:MET:N[12_555]	1.68	0.52
1:1:18:PRO:CD	1:1:106:MET:O[12_555]	1.68	0.52
1:1:36:ALA:CB	3:3:28:TYR:N[12_555]	1.68	0.52
3:3:212:PHE:CE1	4:4:35:ALA:C[12_555]	1.68	0.52
1:1:70:PHE:CD2	3:3:43:LEU:CA[12_555]	1.68	0.52
3:3:36:ILE:O	3:3:37:PRO:O[12_555]	1.68	0.52
1:1:50:ALA:C	1:1:127:LEU:CG[12_555]	1.68	0.52
3:3:11:GLY:C	3:3:134:THR:CB[12_555]	1.68	0.52
1:1:241:HIS:CB	3:3:216:CYS:CA[12_555]	1.68	0.52
2:2:44:PRO:CD	2:2:248:PRO:O[12_555]	1.68	0.52
1:1:25:HIS:ND1	1:1:224:ILE:CG2[12_555]	1.68	0.52
1:1:28:SER:C	1:1:146:MET:SD[12_555]	1.68	0.52

Continued on next page...

Continued from previous page...

Atom-1	Atom-2	Interatomic distance (Å)	Clash overlap (Å)
3:3:19:MET:O	3:3:115:PHE:CD2[12_555]	1.68	0.52
2:2:21:SER:N	2:2:101:LEU:CD1[2_555]	1.68	0.52
1:1:39:THR:O	3:3:30:PRO:C[12_555]	1.68	0.52
2:2:16:ILE:CA	2:2:50:ILE:CD1[2_555]	1.68	0.52
1:1:177:GLN:N	3:3:149:LEU:N[12_555]	1.68	0.52
1:1:53:THR:N	1:1:237:THR:C[12_555]	1.68	0.52
2:2:38:TRP:CE3	2:2:210:PRO:CB[12_555]	1.68	0.52
3:3:65:VAL:O	4:4:28:ASN:CB[12_555]	1.68	0.52
3:3:18:ASP:CB	3:3:94:LEU:CA[12_555]	1.69	0.51
2:2:187:PRO:N	3:3:33:GLU:CD[12_555]	1.69	0.51
1:1:68:GLU:CB	3:3:98:LEU:C[12_555]	1.69	0.51
2:2:21:SER:CB	2:2:101:LEU:CD1[2_555]	1.69	0.51
1:1:34:LEU:C	3:3:25:LEU:CG[12_555]	1.69	0.51
2:2:186:PHE:CE1	3:3:41:LYS:NZ[12_555]	1.69	0.51
1:1:13:GLU:O	3:3:230:HIS:CE1[12_555]	1.69	0.51
3:3:222:ARG:CG	3:3:226:ASP:N[12_555]	1.69	0.51
3:3:68:TYR:O	4:4:30:ASN:OD1[12_555]	1.69	0.51
2:2:19:GLY:CA	2:2:254:SER:CB[2_555]	1.69	0.51
1:1:41:HIS:O	1:1:186:PHE:N[12_555]	1.69	0.51
2:2:62:ARG:CG	2:2:254:SER:O[2_555]	1.69	0.51
1:1:46:GLN:C	1:1:239:ILE:CG2[12_555]	1.69	0.51
1:1:13:GLU:O	3:3:230:HIS:ND1[12_555]	1.69	0.51
2:2:52:LYS:NZ	2:2:252:GLU:CB[10_555]	1.69	0.51
2:2:34:GLY:N	3:3:34:ILE:N[12_555]	1.69	0.51
1:1:12:ASN:O	3:3:229:LEU:C[12_555]	1.69	0.51
1:1:32:PRO:CB	1:1:147:TYR:CD1[12_555]	1.69	0.51
2:2:21:SER:CA	2:2:101:LEU:CG[2_555]	1.69	0.51
1:1:26:THR:CA	1:1:163:TRP:CZ3[12_555]	1.69	0.51
3:3:11:GLY:O	3:3:134:THR:N[12_555]	1.69	0.51
1:1:183:SER:CA	3:3:164:SER:OG[12_555]	1.70	0.50
3:3:36:ILE:CG2	3:3:37:PRO:C[12_555]	1.70	0.50
1:1:244:LYS:O	3:3:50:ASP:CB[12_555]	1.70	0.50
1:1:61:THR:OG1	3:3:230:HIS:O[12_555]	1.70	0.50
3:3:23:CYS:C	3:3:163:ILE:CA[12_555]	1.70	0.50
1:1:245:HIS:O	3:3:49:VAL:CG1[12_555]	1.70	0.50
1:1:6:TYR:OH	3:3:62:VAL:CG1[12_555]	1.70	0.50
3:3:22:PRO:O	3:3:163:ILE:C[12_555]	1.70	0.50
2:2:39:PRO:CA	2:2:103:ARG:NH1[12_555]	1.70	0.50
1:1:251:PRO:CA	3:3:40:VAL:C[12_555]	1.70	0.50
1:1:252:ARG:CG	3:3:41:LYS:CG[12_555]	1.70	0.50
2:2:18:ARG:NH2	2:2:50:ILE:CG2[2_555]	1.70	0.50

Continued on next page...

Continued from previous page...

Atom-1	Atom-2	Interatomic distance (Å)	Clash overlap (Å)
2:2:179:LEU:CA	4:4:42:ARG:CD[12_555]	1.70	0.50
1:1:69:SER:CA	3:3:99:ILE:O[12_555]	1.70	0.50
1:1:51:ILE:C	1:1:145:TYR:CE2[12_555]	1.70	0.50
3:3:106:TYR:C	3:3:223:MET:O[12_555]	1.70	0.50
1:1:179:PHE:N	3:3:151:THR:O[12_555]	1.70	0.50
1:1:25:HIS:CB	1:1:224:ILE:N[12_555]	1.70	0.50
1:1:24:HIS:NE2	1:1:81:ARG:O[12_555]	1.70	0.50
3:3:222:ARG:O	3:3:225:ARG:CG[12_555]	1.70	0.50
1:1:115:LEU:C	3:3:41:LYS:CB[12_555]	1.70	0.50
1:1:73:ARG:CZ	3:3:103:ALA:CA[12_555]	1.70	0.50
3:3:212:PHE:CE1	4:4:35:ALA:O[12_555]	1.70	0.50
3:3:51:THR:O	4:4:39:GLY:O[12_555]	1.70	0.50
1:1:245:HIS:CD2	3:3:51:THR:O[12_555]	1.70	0.50
1:1:62:ARG:CG	1:1:108:GLN:O[12_555]	1.70	0.50
3:3:58:VAL:CB	4:4:26:TYR:CD1[12_555]	1.71	0.49
1:1:124:GLU:CG	3:3:114:ARG:CA[12_555]	1.71	0.49
1:1:43:SER:OG	1:1:184:ILE:CG2[12_555]	1.71	0.49
1:1:39:THR:C	3:3:30:PRO:CG[12_555]	1.71	0.49
1:1:68:GLU:C	3:3:98:LEU:O[12_555]	1.71	0.49
1:1:71:LEU:CB	3:3:47:CYS:CA[12_555]	1.71	0.49
3:3:211:CYS:C	4:4:38:SER:C[12_555]	1.71	0.49
1:1:26:THR:O	1:1:144:GLN:CG[12_555]	1.71	0.49
3:3:14:MET:SD	3:3:88:ASP:CB[12_555]	1.71	0.49
1:1:68:GLU:CG	3:3:98:LEU:C[12_555]	1.71	0.49
1:1:46:GLN:N	5:1:500:W54:C3B[12_555]	1.71	0.49
3:3:40:VAL:CG2	3:3:40:VAL:CG2[12_555]	1.71	0.49
1:1:182:PHE:O	3:3:165:LEU:N[12_555]	1.71	0.49
3:3:56:ASN:CA	4:4:29:ILE:CD1[12_555]	1.71	0.49
1:1:9:GLU:O	1:1:277:ALA:CB[12_555]	1.71	0.49
2:2:38:TRP:CD2	2:2:210:PRO:CA[12_555]	1.71	0.49
1:1:12:ASN:CG	3:3:229:LEU:CG[12_555]	1.71	0.49
1:1:22:GLU:CA	1:1:79:ILE:O[12_555]	1.71	0.49
2:2:19:GLY:C	2:2:211:MET:CE[2_555]	1.71	0.49
1:1:75:GLY:CA	3:3:218:ASP:CB[12_555]	1.71	0.49
2:2:202:ILE:O	3:3:34:ILE:CB[12_555]	1.72	0.48
3:3:14:MET:SD	3:3:88:ASP:CG[12_555]	1.72	0.48
1:1:53:THR:CG2	1:1:80:SER:CB[12_555]	1.72	0.48
1:1:177:GLN:OE1	3:3:148:MET:N[12_555]	1.72	0.48
1:1:24:HIS:CA	1:1:97:THR:CG2[12_555]	1.72	0.48
3:3:17:ASP:CB	3:3:87:VAL:C[12_555]	1.72	0.48
2:2:11:ASP:CB	2:2:26:ASP:C[11_555]	1.72	0.48

Continued on next page...

Continued from previous page...

Atom-1	Atom-2	Interatomic distance (Å)	Clash overlap (Å)
1:1:10:VAL:N	1:1:277:ALA:N[12_555]	1.72	0.48
1:1:14:VAL:N	3:3:230:HIS:ND1[12_555]	1.72	0.48
1:1:242:LYS:CA	3:3:215:ALA:C[12_555]	1.72	0.48
2:2:17:THR:CG2	2:2:50:ILE:CG2[12_555]	1.72	0.48
1:1:240:TYR:CA	3:3:112:SER:OG[12_555]	1.72	0.48
2:2:21:SER:C	2:2:101:LEU:CD1[2_555]	1.72	0.48
2:2:41:TYR:OH	2:2:55:GLN:NE2[12_555]	1.72	0.48
1:1:71:LEU:CB	3:3:44:ILE:O[12_555]	1.72	0.48
3:3:107:THR:CB	3:3:107:THR:OG1[12_555]	1.72	0.48
3:3:212:PHE:CE2	4:4:35:ALA:C[12_555]	1.72	0.48
1:1:115:LEU:CG	3:3:41:LYS:O[12_555]	1.72	0.48
2:2:46:ASP:OD1	2:2:203:VAL:CB[12_555]	1.72	0.48
1:1:182:PHE:CD1	3:3:164:SER:C[12_555]	1.72	0.48
2:2:178:THR:CA	4:4:44:ASP:CA[12_555]	1.72	0.48
3:3:19:MET:CE	3:3:85:ILE:C[12_555]	1.72	0.48
3:3:19:MET:CB	3:3:85:ILE:CD1[12_555]	1.72	0.48
2:2:42:LEU:O	2:2:249:MET:CB[12_555]	1.72	0.48
3:3:106:TYR:O	3:3:223:MET:C[12_555]	1.73	0.47
3:3:222:ARG:CB	3:3:226:ASP:N[12_555]	1.73	0.47
3:3:106:TYR:CB	3:3:224:ALA:N[12_555]	1.73	0.47
1:1:245:HIS:CG	3:3:51:THR:N[12_555]	1.73	0.47
1:1:108:GLN:OE1	3:3:220:CYS:SG[12_555]	1.73	0.47
2:2:178:THR:CA	4:4:44:ASP:N[12_555]	1.73	0.47
3:3:23:CYS:SG	3:3:162:THR:CA[12_555]	1.73	0.47
1:1:35:ASP:C	3:3:25:LEU:CB[12_555]	1.73	0.47
1:1:15:LEU:CA	1:1:111:ARG:CD[12_555]	1.73	0.47
3:3:120:CYS:N	4:4:33:LYS:CA[12_555]	1.73	0.47
3:3:12:GLN:CG	3:3:187:GLY:N[12_555]	1.73	0.47
1:1:64:GLU:OE1	3:3:105:TYR:N[12_555]	1.73	0.47
1:1:126:THR:N	3:3:166:VAL:CG1[12_555]	1.73	0.47
1:1:182:PHE:C	3:3:115:PHE:O[12_555]	1.73	0.47
3:3:17:ASP:CG	3:3:87:VAL:CA[12_555]	1.73	0.47
1:1:47:PRO:CB	1:1:239:ILE:N[12_555]	1.73	0.47
1:1:112:LYS:O	3:3:42:ASN:CG[12_555]	1.73	0.47
1:1:254:PRO:CB	4:4:43:LEU:CD2[12_555]	1.73	0.47
1:1:24:HIS:ND1	1:1:82:ILE:CB[12_555]	1.73	0.47
2:2:43:THR:O	2:2:249:MET:CG[12_555]	1.73	0.47
3:3:20:GLN:CG	3:3:211:CYS:SG[12_555]	1.73	0.47
2:2:38:TRP:C	2:2:103:ARG:NH1[12_555]	1.73	0.47
1:1:242:LYS:N	3:3:215:ALA:C[12_555]	1.73	0.47
1:1:250:CYS:N	3:3:39:GLU:O[12_555]	1.73	0.47

Continued on next page...

Continued from previous page...

Atom-1	Atom-2	Interatomic distance (Å)	Clash overlap (Å)
3:3:12:GLN:CD	3:3:187:GLY:N[12_555]	1.73	0.47
1:1:27:THR:C	1:1:163:TRP:CB[12_555]	1.73	0.47
1:1:241:HIS:CB	3:3:216:CYS:SG[12_555]	1.74	0.46
2:2:194:ARG:NH1	3:3:27:TRP:CZ2[12_555]	1.74	0.46
3:3:26:PRO:CB	3:3:160:GLN:C[12_555]	1.74	0.46
1:1:71:LEU:CG	3:3:43:LEU:O[12_555]	1.74	0.46
1:1:49:ASP:C	5:1:500:W54:N3A[12_555]	1.74	0.46
1:1:244:LYS:CE	3:3:213:VAL:N[12_555]	1.74	0.46
3:3:67:MET:C	4:4:27:PHE:C[12_555]	1.74	0.46
3:3:69:THR:C	4:4:29:ILE:CA[12_555]	1.74	0.46
2:2:202:ILE:N	3:3:32:LYS:CD[12_555]	1.74	0.46
3:3:212:PHE:N	4:4:38:SER:CA[12_555]	1.74	0.46
2:2:31:ALA:C	3:3:32:LYS:N[12_555]	1.74	0.46
1:1:241:HIS:C	3:3:216:CYS:CA[12_555]	1.74	0.46
1:1:177:GLN:CD	3:3:148:MET:CB[12_555]	1.74	0.46
1:1:8:ASP:OD2	1:1:257:VAL:C[12_555]	1.74	0.46
3:3:12:GLN:C	3:3:134:THR:O[12_555]	1.74	0.46
1:1:53:THR:C	1:1:80:SER:O[12_555]	1.74	0.46
1:1:21:LYS:C	1:1:79:ILE:C[12_555]	1.74	0.46
2:2:38:TRP:O	2:2:205:TYR:CD2[12_555]	1.74	0.46
2:2:89:MET:C	2:2:98:TYR:CG[2_555]	1.74	0.46
1:1:20:ILE:O	1:1:79:ILE:CG1[12_555]	1.74	0.46
1:1:14:VAL:CA	1:1:255:ARG:O[12_555]	1.74	0.46
1:1:32:PRO:CA	1:1:147:TYR:CB[12_555]	1.74	0.46
1:1:183:SER:CB	3:3:116:SER:N[12_555]	1.74	0.46
1:1:62:ARG:CD	1:1:112:LYS:CB[12_555]	1.74	0.46
3:3:17:ASP:CB	3:3:87:VAL:O[12_555]	1.74	0.46
1:1:180:PRO:CD	3:3:151:THR:CG2[12_555]	1.74	0.46
1:1:68:GLU:CB	3:3:98:LEU:CA[12_555]	1.74	0.46
3:3:58:VAL:N	4:4:26:TYR:N[12_555]	1.74	0.46
3:3:56:ASN:CG	4:4:29:ILE:CG1[12_555]	1.74	0.46
1:1:124:GLU:OE2	3:3:115:PHE:CD2[12_555]	1.74	0.46
2:2:54:THR:CA	2:2:57:ASP:O[3_555]	1.74	0.46
2:2:178:THR:CB	4:4:44:ASP:CG[12_555]	1.74	0.46
2:2:250:CYS:SG	2:2:252:GLU:OE2[12_555]	1.75	0.45
2:2:17:THR:N	2:2:50:ILE:N[2_555]	1.75	0.45
2:2:203:VAL:CG2	3:3:35:SER:N[12_555]	1.75	0.45
1:1:67:ILE:N	3:3:46:MET:CE[12_555]	1.75	0.45
1:1:245:HIS:N	3:3:50:ASP:C[12_555]	1.75	0.45
1:1:180:PRO:CB	3:3:152:HIS:O[12_555]	1.75	0.45
2:2:40:HIS:CB	2:2:103:ARG:NE[12_555]	1.75	0.45

Continued on next page...

Continued from previous page...

Atom-1	Atom-2	Interatomic distance (Å)	Clash overlap (Å)
1:1:244:LYS:O	3:3:50:ASP:C[12_555]	1.75	0.45
3:3:70:VAL:CB	4:4:31:TYR:CG[12_555]	1.75	0.45
1:1:18:PRO:N	1:1:107:ALA:N[12_555]	1.75	0.45
1:1:44:ASN:C	5:1:500:W54:C5C[12_555]	1.75	0.45
2:2:36:GLY:C	2:2:207:ASN:C[12_555]	1.75	0.45
3:3:120:CYS:N	4:4:33:LYS:CB[12_555]	1.75	0.45
3:3:116:SER:O	4:4:37:SER:CA[12_555]	1.75	0.45
3:3:120:CYS:N	4:4:33:LYS:CG[12_555]	1.75	0.45
3:3:13:PHE:CA	3:3:133:TYR:CZ[12_555]	1.75	0.45
2:2:64:TYR:CD2	2:2:256:ALA:CA[2_555]	1.75	0.45
3:3:223:MET:O	3:3:223:MET:O[12_555]	1.75	0.45
2:2:62:ARG:CZ	2:2:101:LEU:C[2_555]	1.75	0.45
1:1:115:LEU:CB	3:3:42:ASN:CA[12_555]	1.75	0.45
2:2:64:TYR:CD1	2:2:255:GLY:O[2_555]	1.75	0.45
1:1:244:LYS:CG	3:3:213:VAL:C[12_555]	1.75	0.45
2:2:59:SER:CB	2:2:253:PHE:CD2[2_555]	1.75	0.45
3:3:10:SER:CB	3:3:140:GLU:C[12_555]	1.75	0.45
1:1:113:PHE:CE1	3:3:48:GLN:CG[12_555]	1.75	0.45
1:1:41:HIS:CB	1:1:186:PHE:C[12_555]	1.76	0.44
2:2:55:GLN:N	2:2:57:ASP:N[3_555]	1.76	0.44
1:1:32:PRO:CD	1:1:147:TYR:N[12_555]	1.76	0.44
1:1:252:ARG:N	3:3:41:LYS:CG[12_555]	1.76	0.44
2:2:57:ASP:CG	2:2:57:ASP:CG[11_555]	1.76	0.44
2:2:41:TYR:CB	2:2:250:CYS:CA[12_555]	1.76	0.44
2:2:62:ARG:NH1	2:2:254:SER:N[2_555]	1.76	0.44
3:3:20:GLN:CB	3:3:211:CYS:SG[12_555]	1.76	0.44
1:1:39:THR:CA	3:3:30:PRO:CG[12_555]	1.76	0.44
2:2:200:THR:O	3:3:32:LYS:CG[12_555]	1.76	0.44
1:1:47:PRO:CG	1:1:239:ILE:CA[12_555]	1.76	0.44
1:1:122:ASP:CA	3:3:50:ASP:CG[12_555]	1.76	0.44
1:1:39:THR:CB	3:3:30:PRO:N[12_555]	1.76	0.44
1:1:8:ASP:OD2	1:1:257:VAL:CA[12_555]	1.76	0.44
1:1:113:PHE:CE2	3:3:48:GLN:CD[12_555]	1.76	0.44
2:2:21:SER:O	2:2:49:ALA:CB[2_555]	1.76	0.44
1:1:74:SER:CB	3:3:112:SER:O[12_555]	1.76	0.44
2:2:11:ASP:CA	2:2:26:ASP:CG[11_555]	1.76	0.44
3:3:53:ILE:CG1	4:4:39:GLY:N[12_555]	1.76	0.44
1:1:17:VAL:N	1:1:107:ALA:O[12_555]	1.76	0.44
1:1:244:LYS:C	3:3:50:ASP:C[12_555]	1.76	0.44
2:2:35:TYR:CB	3:3:36:ILE:CD1[12_555]	1.76	0.44
3:3:106:TYR:N	3:3:224:ALA:N[12_555]	1.76	0.44

Continued on next page...

Continued from previous page...

Atom-1	Atom-2	Interatomic distance (Å)	Clash overlap (Å)
3:3:21:SER:OG	3:3:115:PHE:CB[12_555]	1.76	0.44
2:2:188:HIS:N	3:3:33:GLU:OE1[12_555]	1.76	0.44
2:2:58:THR:C	2:2:253:PHE:C[2_555]	1.76	0.44
2:2:194:ARG:NH1	3:3:27:TRP:NE1[12_555]	1.76	0.44
3:3:212:PHE:CD1	4:4:37:SER:CA[12_555]	1.76	0.44
2:2:90:GLY:N	2:2:98:TYR:CB[2_555]	1.76	0.44
1:1:73:ARG:CA	3:3:219:PHE:CZ[12_555]	1.76	0.44
1:1:240:TYR:CE1	3:3:111:GLY:C[12_555]	1.76	0.44
1:1:284:ILE:CG2	4:4:31:TYR:OH[12_555]	1.77	0.43
1:1:182:PHE:O	3:3:115:PHE:O[12_555]	1.77	0.43
3:3:9:GLY:O	3:3:188:TYR:CE1[12_555]	1.77	0.43
3:3:17:ASP:OD2	3:3:87:VAL:CG2[12_555]	1.77	0.43
1:1:182:PHE:N	3:3:165:LEU:C[12_555]	1.77	0.43
1:1:64:GLU:CA	3:3:105:TYR:CD2[12_555]	1.77	0.43
2:2:53:PRO:O	2:2:58:THR:N[3_555]	1.77	0.43
1:1:26:THR:CB	1:1:221:CYS:O[12_555]	1.77	0.43
3:3:15:THR:C	3:3:109:TRP:CH2[12_555]	1.77	0.43
1:1:122:ASP:O	3:3:214:SER:OG[12_555]	1.77	0.43
3:3:13:PHE:C	3:3:186:ALA:O[12_555]	1.77	0.43
3:3:27:TRP:CZ3	3:3:159:LEU:N[12_555]	1.77	0.43
1:1:68:GLU:CD	3:3:51:THR:OG1[12_555]	1.77	0.43
2:2:182:ASN:CB	4:4:42:ARG:O[12_555]	1.77	0.43
1:1:33:LEU:C	3:3:24:ALA:CB[12_555]	1.77	0.43
3:3:16:THR:C	3:3:89:ILE:CA[12_555]	1.77	0.43
2:2:39:PRO:N	2:2:103:ARG:NH1[12_555]	1.77	0.43
2:2:18:ARG:C	2:2:51:ASN:ND2[2_555]	1.77	0.43
2:2:20:ASP:OD2	2:2:102:GLY:C[2_555]	1.77	0.43
3:3:118:MET:CE	4:4:35:ALA:N[12_555]	1.77	0.43
3:3:72:LEU:CD1	4:4:31:TYR:O[12_555]	1.77	0.43
1:1:115:LEU:CG	3:3:42:ASN:OD1[12_555]	1.77	0.43
1:1:123:SER:CB	3:3:114:ARG:NE[12_555]	1.78	0.42
3:3:118:MET:O	4:4:33:LYS:CA[12_555]	1.78	0.42
1:1:244:LYS:N	3:3:214:SER:CB[12_555]	1.78	0.42
1:1:72:GLY:O	3:3:99:ILE:CG2[12_555]	1.78	0.42
2:2:54:THR:OG1	2:2:56:PRO:O[3_555]	1.78	0.42
1:1:242:LYS:C	3:3:215:ALA:CA[12_555]	1.78	0.42
2:2:46:ASP:OD2	2:2:203:VAL:N[12_555]	1.78	0.42
1:1:25:HIS:ND1	1:1:224:ILE:CB[12_555]	1.78	0.42
1:1:17:VAL:O	1:1:106:MET:C[12_555]	1.78	0.42
3:3:22:PRO:CB	3:3:155:TRP:CE3[12_555]	1.78	0.42
1:1:47:PRO:N	1:1:239:ILE:CB[12_555]	1.78	0.42

Continued on next page...

Continued from previous page...

Atom-1	Atom-2	Interatomic distance (Å)	Clash overlap (Å)
1:1:7:ILE:CA	1:1:276:THR:O[12_555]	1.78	0.42
2:2:39:PRO:CA	2:2:103:ARG:CZ[12_555]	1.78	0.42
1:1:68:GLU:OE1	3:3:51:THR:CG2[12_555]	1.78	0.42
2:2:54:THR:CA	2:2:58:THR:N[3_555]	1.78	0.42
1:1:9:GLU:OE1	2:2:179:LEU:CG[12_555]	1.78	0.42
3:3:15:THR:OG1	3:3:109:TRP:CZ3[12_555]	1.78	0.42
3:3:18:ASP:CB	3:3:94:LEU:CG[12_555]	1.78	0.42
3:3:68:TYR:CB	4:4:28:ASN:ND2[12_555]	1.78	0.42
3:3:20:GLN:O	3:3:117:PHE:CE1[12_555]	1.78	0.42
1:1:14:VAL:CG2	1:1:256:ALA:CB[12_555]	1.78	0.42
1:1:124:GLU:N	3:3:114:ARG:CB[12_555]	1.78	0.42
1:1:116:PHE:CD1	3:3:45:GLU:OE1[12_555]	1.78	0.42
3:3:70:VAL:CB	4:4:31:TYR:N[12_555]	1.78	0.42
3:3:118:MET:CG	4:4:34:ASP:C[12_555]	1.78	0.42
2:2:11:ASP:N	2:2:26:ASP:CB[11_555]	1.78	0.42
2:2:194:ARG:CZ	3:3:27:TRP:CE2[12_555]	1.78	0.42
3:3:10:SER:OG	3:3:140:GLU:CB[12_555]	1.79	0.41
2:2:38:TRP:CG	2:2:210:PRO:O[12_555]	1.79	0.41
3:3:58:VAL:CG2	4:4:26:TYR:CE1[12_555]	1.79	0.41
3:3:107:THR:CB	3:3:223:MET:CG[12_555]	1.79	0.41
2:2:34:GLY:N	3:3:34:ILE:CB[12_555]	1.79	0.41
1:1:53:THR:N	1:1:237:THR:CB[12_555]	1.79	0.41
3:3:54:PRO:CA	4:4:27:PHE:CD1[12_555]	1.79	0.41
1:1:27:THR:N	1:1:163:TRP:CZ3[12_555]	1.79	0.41
3:3:97:THR:CG2	4:4:40:ALA:N[12_555]	1.79	0.41
1:1:44:ASN:O	5:1:500:W54:CL2[12_555]	1.79	0.41
3:3:97:THR:CG2	4:4:40:ALA:CB[12_555]	1.79	0.41
1:1:183:SER:C	3:3:164:SER:CB[12_555]	1.79	0.41
2:2:59:SER:O	2:2:99:HIS:ND1[2_555]	1.79	0.41
1:1:244:LYS:C	3:3:50:ASP:N[12_555]	1.79	0.41
3:3:13:PHE:CZ	3:3:167:VAL:O[12_555]	1.79	0.41
2:2:43:THR:CB	2:2:106:TYR:CA[12_555]	1.79	0.41
1:1:245:HIS:CA	3:3:50:ASP:C[12_555]	1.79	0.41
3:3:161:SER:O	4:4:34:ASP:CG[12_555]	1.79	0.41
1:1:36:ALA:O	3:3:28:TYR:CD1[12_555]	1.79	0.41
2:2:187:PRO:CA	3:3:33:GLU:CG[12_555]	1.79	0.41
2:2:12:ARG:C	2:2:13:ILE:CG1[11_555]	1.79	0.41
3:3:69:THR:N	4:4:28:ASN:O[12_555]	1.79	0.41
1:1:178:PRO:O	3:3:151:THR:CA[12_555]	1.79	0.41
1:1:49:ASP:CG	1:1:220:ILE:CD1[12_555]	1.79	0.41
1:1:44:ASN:CG	5:1:500:W54:C2C[12_555]	1.79	0.41

Continued on next page...

Continued from previous page...

Atom-1	Atom-2	Interatomic distance (Å)	Clash overlap (Å)
2:2:11:ASP:OD2	2:2:26:ASP:C[11_555]	1.79	0.41
1:1:176:GLY:C	3:3:150:GLY:N[12_555]	1.79	0.41
3:3:19:MET:CE	3:3:86:LYS:N[12_555]	1.79	0.41
2:2:46:ASP:CB	2:2:202:ILE:C[12_555]	1.79	0.41
1:1:76:CYS:N	3:3:218:ASP:CB[12_555]	1.79	0.41
1:1:246:THR:OG1	3:3:46:MET:C[12_555]	1.79	0.41
3:3:53:ILE:N	4:4:39:GLY:N[12_555]	1.79	0.41
1:1:48:GLU:OE2	1:1:78:HIS:N[12_555]	1.80	0.40
3:3:23:CYS:N	3:3:117:PHE:O[12_555]	1.80	0.40
1:1:53:THR:N	1:1:237:THR:O[12_555]	1.80	0.40
2:2:38:TRP:N	2:2:209:VAL:O[12_555]	1.80	0.40
1:1:240:TYR:CB	3:3:112:SER:CA[12_555]	1.80	0.40
3:3:26:PRO:N	3:3:160:GLN:C[12_555]	1.80	0.40
2:2:90:GLY:C	2:2:98:TYR:CG[2_555]	1.80	0.40
2:2:63:PHE:CA	2:2:255:GLY:CA[2_555]	1.80	0.40
2:2:62:ARG:CA	2:2:254:SER:C[2_555]	1.80	0.40
2:2:40:HIS:N	2:2:103:ARG:NH2[12_555]	1.80	0.40
3:3:67:MET:CE	4:4:27:PHE:CD2[12_555]	1.80	0.40
1:1:50:ALA:CB	1:1:127:LEU:CG[12_555]	1.80	0.40
1:1:177:GLN:CD	3:3:148:MET:CA[12_555]	1.80	0.40
2:2:248:PRO:CD	2:2:256:ALA:CB[2_555]	1.80	0.40
1:1:116:PHE:CZ	3:3:42:ASN:O[12_555]	1.80	0.40
2:2:46:ASP:OD1	2:2:203:VAL:CA[12_555]	1.80	0.40
2:2:89:MET:O	2:2:98:TYR:CE1[2_555]	1.80	0.40
1:1:179:PHE:N	3:3:151:THR:CB[12_555]	1.80	0.40
1:1:35:ASP:OD2	1:1:187:LEU:CD2[12_555]	1.80	0.40
1:1:10:VAL:CG2	1:1:277:ALA:O[12_555]	1.80	0.40
1:1:177:GLN:NE2	3:3:148:MET:SD[12_555]	1.80	0.40
1:1:240:TYR:OH	3:3:169:TRP:CD1[12_555]	1.80	0.40
2:2:18:ARG:CG	2:2:51:ASN:CG[2_555]	1.80	0.40
1:1:8:ASP:CB	1:1:256:ALA:O[12_555]	1.80	0.40
3:3:13:PHE:CB	3:3:133:TYR:CE2[12_555]	1.80	0.40
2:2:53:PRO:C	2:2:57:ASP:C[3_555]	1.80	0.40
2:2:41:TYR:CA	2:2:250:CYS:CB[12_555]	1.80	0.40
2:2:52:LYS:CD	2:2:252:GLU:OE2[10_555]	1.80	0.40
1:1:63:ASP:OD2	1:1:111:ARG:NH1[12_555]	1.80	0.40
1:1:179:PHE:N	3:3:151:THR:C[12_555]	1.80	0.40
1:1:22:GLU:OE1	1:1:81:ARG:CD[12_555]	1.80	0.40
3:3:10:SER:CA	3:3:140:GLU:CA[12_555]	1.81	0.39
1:1:250:CYS:CB	3:3:39:GLU:CB[12_555]	1.81	0.39
2:2:38:TRP:CB	2:2:210:PRO:N[12_555]	1.81	0.39

Continued on next page...

Continued from previous page...

Atom-1	Atom-2	Interatomic distance (Å)	Clash overlap (Å)
2:2:29:ALA:CB	3:3:29:HIS:CG[12_555]	1.81	0.39
3:3:37:PRO:CD	3:3:37:PRO:CD[12_555]	1.81	0.39
1:1:122:ASP:O	3:3:214:SER:CB[12_555]	1.81	0.39
1:1:124:GLU:O	3:3:114:ARG:NE[12_555]	1.81	0.39
1:1:242:LYS:O	3:3:214:SER:C[12_555]	1.81	0.39
1:1:51:ILE:N	1:1:127:LEU:CG[12_555]	1.81	0.39
3:3:10:SER:OG	3:3:141:PRO:N[12_555]	1.81	0.39
3:3:209:MET:CB	4:4:31:TYR:C[12_555]	1.81	0.39
3:3:223:MET:CB	3:3:225:ARG:CG[12_555]	1.81	0.39
1:1:178:PRO:O	3:3:151:THR:O[12_555]	1.81	0.39
2:2:41:TYR:C	2:2:250:CYS:CB[12_555]	1.81	0.39
2:2:202:ILE:N	3:3:32:LYS:NZ[12_555]	1.81	0.39
2:2:55:GLN:CD	2:2:57:ASP:OD2[3_555]	1.81	0.39
1:1:122:ASP:OD1	3:3:50:ASP:OD1[12_555]	1.81	0.39
3:3:97:THR:CG2	4:4:40:ALA:CA[12_555]	1.81	0.39
2:2:45:GLN:O	2:2:201:LEU:O[12_555]	1.81	0.39
2:2:21:SER:N	2:2:101:LEU:CB[2_555]	1.81	0.39
3:3:57:ASN:O	4:4:26:TYR:CA[12_555]	1.81	0.39
1:1:240:TYR:CG	3:3:112:SER:CA[12_555]	1.81	0.39
3:3:26:PRO:O	3:3:160:GLN:CA[12_555]	1.81	0.39
2:2:88:ASP:O	2:2:259:LYS:CA[2_555]	1.81	0.39
1:1:65:MET:CG	1:1:70:PHE:CZ[12_555]	1.81	0.39
3:3:68:TYR:N	4:4:28:ASN:N[12_555]	1.81	0.39
1:1:5:ASN:ND2	2:2:173:LEU:CG[12_555]	1.81	0.39
1:1:128:VAL:CB	3:3:168:PRO:CB[12_555]	1.81	0.39
2:2:38:TRP:CA	2:2:210:PRO:CA[12_555]	1.81	0.39
2:2:17:THR:O	2:2:50:ILE:C[2_555]	1.81	0.39
1:1:47:PRO:CA	1:1:239:ILE:CG1[12_555]	1.81	0.39
3:3:212:PHE:CD1	4:4:37:SER:C[12_555]	1.81	0.39
1:1:19:ASN:N	1:1:106:MET:CA[12_555]	1.82	0.38
1:1:254:PRO:O	4:4:43:LEU:C[12_555]	1.82	0.38
2:2:64:TYR:CE2	2:2:256:ALA:C[2_555]	1.82	0.38
2:2:89:MET:CG	2:2:258:ALA:C[2_555]	1.82	0.38
1:1:115:LEU:CD2	3:3:42:ASN:OD1[12_555]	1.82	0.38
3:3:69:THR:O	4:4:29:ILE:N[12_555]	1.82	0.38
1:1:177:GLN:C	3:3:150:GLY:C[12_555]	1.82	0.38
1:1:56:VAL:N	1:1:79:ILE:CD1[12_555]	1.82	0.38
3:3:57:ASN:C	4:4:26:TYR:C[12_555]	1.82	0.38
2:2:38:TRP:CB	2:2:211:MET:N[12_555]	1.82	0.38
3:3:37:PRO:C	3:3:37:PRO:O[12_555]	1.82	0.38
3:3:118:MET:SD	4:4:35:ALA:N[12_555]	1.82	0.38

Continued on next page...

Continued from previous page...

Atom-1	Atom-2	Interatomic distance (Å)	Clash overlap (Å)
1:1:183:SER:O	3:3:164:SER:CB[12_555]	1.82	0.38
1:1:32:PRO:CG	1:1:147:TYR:CB[12_555]	1.82	0.38
2:2:36:GLY:N	3:3:36:ILE:CD1[12_555]	1.82	0.38
2:2:53:PRO:C	2:2:58:THR:CA[3_555]	1.82	0.38
1:1:183:SER:C	3:3:164:SER:OG[12_555]	1.82	0.38
2:2:13:ILE:C	2:2:13:ILE:CB[11_555]	1.82	0.38
2:2:62:ARG:CB	2:2:254:SER:O[2_555]	1.82	0.38
1:1:179:PHE:N	3:3:151:THR:N[12_555]	1.82	0.38
1:1:251:PRO:CG	3:3:40:VAL:O[12_555]	1.82	0.38
3:3:212:PHE:C	4:4:38:SER:O[12_555]	1.82	0.38
3:3:223:MET:CA	3:3:225:ARG:CG[12_555]	1.82	0.38
2:2:179:LEU:CB	4:4:42:ARG:NE[12_555]	1.82	0.38
3:3:70:VAL:CB	4:4:31:TYR:CA[12_555]	1.82	0.38
3:3:15:THR:CG2	3:3:109:TRP:CZ2[12_555]	1.82	0.38
1:1:124:GLU:C	3:3:114:ARG:CD[12_555]	1.82	0.38
1:1:240:TYR:CD2	3:3:112:SER:OG[12_555]	1.83	0.37
1:1:123:SER:CA	3:3:214:SER:OG[12_555]	1.83	0.37
2:2:64:TYR:CZ	2:2:98:TYR:O[2_555]	1.83	0.37
3:3:6:ILE:CD1	3:3:142:THR:CB[12_555]	1.83	0.37
1:1:24:HIS:ND1	1:1:82:ILE:CG2[12_555]	1.83	0.37
1:1:249:TRP:CZ2	2:2:35:TYR:CE1[12_555]	1.83	0.37
2:2:45:GLN:N	2:2:107:THR:CB[12_555]	1.83	0.37
1:1:71:LEU:CD1	3:3:45:GLU:CA[12_555]	1.83	0.37
1:1:67:ILE:CB	3:3:46:MET:CG[12_555]	1.83	0.37
1:1:41:HIS:CA	1:1:186:PHE:CD1[12_555]	1.83	0.37
2:2:90:GLY:CA	2:2:98:TYR:CD2[2_555]	1.83	0.37
1:1:243:ALA:C	3:3:214:SER:CA[12_555]	1.83	0.37
1:1:115:LEU:CD1	3:3:42:ASN:OD1[12_555]	1.83	0.37
1:1:75:GLY:C	3:3:218:ASP:CA[12_555]	1.83	0.37
3:3:56:ASN:CB	4:4:29:ILE:CD1[12_555]	1.83	0.37
1:1:14:VAL:CB	1:1:256:ALA:N[12_555]	1.83	0.37
1:1:73:ARG:NH2	3:3:103:ALA:N[12_555]	1.83	0.37
1:1:69:SER:N	3:3:102:ILE:CB[12_555]	1.83	0.37
3:3:67:MET:CG	4:4:27:PHE:CG[12_555]	1.83	0.37
2:2:42:LEU:O	2:2:249:MET:O[12_555]	1.83	0.37
1:1:28:SER:OG	1:1:155:PRO:CG[12_555]	1.83	0.37
2:2:11:ASP:CB	2:2:26:ASP:CB[11_555]	1.83	0.37
3:3:13:PHE:CD2	3:3:168:PRO:O[12_555]	1.83	0.37
3:3:106:TYR:C	3:3:223:MET:CA[12_555]	1.83	0.37
1:1:9:GLU:CG	3:3:96:THR:CG2[12_555]	1.83	0.37
2:2:32:VAL:CB	3:3:33:GLU:N[12_555]	1.83	0.37

Continued on next page...

Continued from previous page...

Atom-1	Atom-2	Interatomic distance (Å)	Clash overlap (Å)
2:2:17:THR:CB	2:2:49:ALA:C[2_555]	1.83	0.37
2:2:178:THR:OG1	4:4:44:ASP:OD1[12_555]	1.83	0.37
1:1:42:THR:CG2	1:1:121:PHE:O[12_555]	1.83	0.37
1:1:246:THR:OG1	3:3:46:MET:CA[12_555]	1.83	0.37
1:1:44:ASN:O	5:1:500:W54:C5C[12_555]	1.83	0.37
1:1:22:GLU:CB	1:1:81:ARG:CB[12_555]	1.84	0.36
1:1:21:LYS:CB	1:1:78:HIS:ND1[12_555]	1.84	0.36
2:2:62:ARG:NE	2:2:101:LEU:O[2_555]	1.84	0.36
2:2:42:LEU:C	2:2:249:MET:O[12_555]	1.84	0.36
1:1:18:PRO:CA	1:1:106:MET:CB[12_555]	1.84	0.36
2:2:17:THR:CG2	2:2:49:ALA:O[2_555]	1.84	0.36
1:1:27:THR:CG2	1:1:223:ARG:NE[12_555]	1.84	0.36
1:1:177:GLN:CG	3:3:148:MET:O[12_555]	1.84	0.36
2:2:178:THR:CB	4:4:44:ASP:N[12_555]	1.84	0.36
3:3:23:CYS:CA	3:3:163:ILE:O[12_555]	1.84	0.36
2:2:203:VAL:CG2	3:3:35:SER:CB[12_555]	1.84	0.36
2:2:93:GLY:O	2:2:98:TYR:OH[2_555]	1.84	0.36
1:1:62:ARG:NE	1:1:109:ILE:C[12_555]	1.84	0.36
1:1:182:PHE:CB	3:3:165:LEU:N[12_555]	1.84	0.36
2:2:178:THR:OG1	4:4:44:ASP:OD2[12_555]	1.84	0.36
2:2:38:TRP:CG	2:2:210:PRO:CB[12_555]	1.84	0.36
3:3:16:THR:CA	3:3:89:ILE:CG2[12_555]	1.84	0.36
1:1:249:TRP:C	3:3:39:GLU:N[12_555]	1.84	0.36
1:1:5:ASN:OD1	2:2:172:TRP:CZ3[12_555]	1.84	0.36
1:1:14:VAL:CB	1:1:256:ALA:CA[12_555]	1.84	0.36
1:1:7:ILE:N	1:1:276:THR:N[12_555]	1.84	0.36
1:1:43:SER:OG	1:1:184:ILE:CB[12_555]	1.84	0.36
1:1:64:GLU:CG	3:3:102:ILE:O[12_555]	1.84	0.36
3:3:57:ASN:CB	4:4:26:TYR:O[12_555]	1.84	0.36
2:2:29:ALA:CB	3:3:29:HIS:C[12_555]	1.84	0.36
1:1:244:LYS:CG	3:3:214:SER:N[12_555]	1.84	0.36
1:1:177:GLN:CD	3:3:148:MET:C[12_555]	1.84	0.36
1:1:245:HIS:CE1	3:3:212:PHE:CD2[12_555]	1.84	0.36
1:1:180:PRO:C	3:3:165:LEU:CD1[12_555]	1.84	0.36
1:1:55:TYR:CA	1:1:81:ARG:NH2[12_555]	1.84	0.36
2:2:46:ASP:C	2:2:202:ILE:CB[12_555]	1.84	0.36
1:1:75:GLY:O	3:3:218:ASP:CG[12_555]	1.84	0.36
2:2:64:TYR:CG	2:2:257:ARG:N[2_555]	1.84	0.36
3:3:11:GLY:O	3:3:135:PRO:N[12_555]	1.84	0.36
1:1:51:ILE:CG1	1:1:237:THR:OG1[12_555]	1.84	0.36
2:2:194:ARG:CZ	3:3:27:TRP:CZ2[12_555]	1.85	0.35

Continued on next page...

Continued from previous page...

Atom-1	Atom-2	Interatomic distance (Å)	Clash overlap (Å)
2:2:44:PRO:CB	2:2:247:SER:CA[12_555]	1.85	0.35
1:1:240:TYR:CD2	3:3:169:TRP:N[12_555]	1.85	0.35
3:3:68:TYR:CA	4:4:28:ASN:CA[12_555]	1.85	0.35
1:1:32:PRO:CB	1:1:147:TYR:CG[12_555]	1.85	0.35
1:1:5:ASN:C	1:1:276:THR:CA[12_555]	1.85	0.35
2:2:15:GLN:N	2:2:15:GLN:N[11_555]	1.85	0.35
2:2:45:GLN:OE1	2:2:106:TYR:CG[12_555]	1.85	0.35
1:1:50:ALA:O	1:1:127:LEU:CD2[12_555]	1.85	0.35
2:2:39:PRO:CB	2:2:42:LEU:CD1[12_555]	1.85	0.35
1:1:240:TYR:CD1	3:3:111:GLY:C[12_555]	1.85	0.35
3:3:54:PRO:CB	4:4:27:PHE:CD1[12_555]	1.85	0.35
1:1:56:VAL:CG2	1:1:79:ILE:CD1[12_555]	1.85	0.35
3:3:21:SER:O	3:3:117:PHE:CB[12_555]	1.85	0.35
1:1:125:ILE:CG2	3:3:166:VAL:CG2[12_555]	1.85	0.35
1:1:52:GLU:O	1:1:236:THR:C[12_555]	1.85	0.35
1:1:17:VAL:CA	1:1:107:ALA:CA[12_555]	1.85	0.35
2:2:194:ARG:NH2	3:3:27:TRP:CZ2[12_555]	1.85	0.35
3:3:19:MET:CE	3:3:85:ILE:CG1[12_555]	1.85	0.35
1:1:62:ARG:CB	1:1:112:LYS:N[12_555]	1.85	0.35
2:2:32:VAL:CA	3:3:32:LYS:C[12_555]	1.85	0.35
2:2:182:ASN:ND2	4:4:42:ARG:CA[12_555]	1.85	0.35
1:1:21:LYS:O	1:1:79:ILE:N[12_555]	1.85	0.35
3:3:107:THR:CG2	3:3:223:MET:SD[12_555]	1.85	0.35
2:2:31:ALA:C	3:3:31:THR:OG1[12_555]	1.85	0.35
1:1:62:ARG:C	3:3:105:TYR:CZ[12_555]	1.85	0.35
3:3:36:ILE:CG2	3:3:38:GLY:N[12_555]	1.85	0.35
2:2:91:ILE:CG2	2:2:95:ASN:OD1[2_555]	1.85	0.35
3:3:37:PRO:N	3:3:37:PRO:O[12_555]	1.85	0.35
1:1:47:PRO:CB	1:1:239:ILE:CB[12_555]	1.85	0.35
1:1:244:LYS:CA	3:3:213:VAL:O[12_555]	1.85	0.35
1:1:254:PRO:CB	4:4:43:LEU:CG[12_555]	1.86	0.34
1:1:246:THR:C	2:2:185:ILE:CD1[12_555]	1.86	0.34
1:1:68:GLU:CA	3:3:98:LEU:O[12_555]	1.86	0.34
1:1:74:SER:CB	3:3:113:LEU:N[12_555]	1.86	0.34
1:1:53:THR:CG2	1:1:80:SER:CA[12_555]	1.86	0.34
3:3:17:ASP:CB	3:3:87:VAL:CA[12_555]	1.86	0.34
3:3:18:ASP:CB	3:3:94:LEU:CB[12_555]	1.86	0.34
1:1:64:GLU:C	3:3:105:TYR:CG[12_555]	1.86	0.34
1:1:13:GLU:N	3:3:230:HIS:CA[12_555]	1.86	0.34
3:3:67:MET:CA	4:4:28:ASN:N[12_555]	1.86	0.34
1:1:122:ASP:CA	3:3:50:ASP:OD2[12_555]	1.86	0.34

Continued on next page...

Continued from previous page...

Atom-1	Atom-2	Interatomic distance (Å)	Clash overlap (Å)
1:1:65:MET:CA	1:1:70:PHE:CZ[12_555]	1.86	0.34
1:1:18:PRO:CA	1:1:106:MET:O[12_555]	1.86	0.34
1:1:182:PHE:C	3:3:164:SER:CA[12_555]	1.86	0.34
1:1:244:LYS:CE	3:3:212:PHE:CA[12_555]	1.86	0.34
1:1:68:GLU:N	3:3:102:ILE:CD1[12_555]	1.86	0.34
1:1:63:ASP:N	3:3:105:TYR:OH[12_555]	1.86	0.34
2:2:13:ILE:O	2:2:13:ILE:CB[11_555]	1.86	0.34
1:1:32:PRO:CB	1:1:147:TYR:CB[12_555]	1.86	0.34
1:1:179:PHE:C	3:3:151:THR:C[12_555]	1.86	0.34
1:1:43:SER:CB	1:1:184:ILE:CB[12_555]	1.86	0.34
2:2:41:TYR:CE1	2:2:55:GLN:OE1[12_555]	1.86	0.34
1:1:64:GLU:CB	3:3:104:SER:C[12_555]	1.86	0.34
3:3:16:THR:CB	3:3:89:ILE:CD1[12_555]	1.86	0.34
1:1:64:GLU:OE2	3:3:103:ALA:O[12_555]	1.86	0.34
2:2:45:GLN:CB	2:2:107:THR:C[12_555]	1.87	0.33
2:2:42:LEU:C	2:2:249:MET:CA[12_555]	1.87	0.33
1:1:72:GLY:C	3:3:99:ILE:CG1[12_555]	1.87	0.33
1:1:22:GLU:C	1:1:81:ARG:N[12_555]	1.87	0.33
1:1:6:TYR:C	1:1:276:THR:CA[12_555]	1.87	0.33
2:2:88:ASP:C	2:2:258:ALA:O[2_555]	1.87	0.33
2:2:55:GLN:NE2	2:2:57:ASP:OD2[3_555]	1.87	0.33
1:1:50:ALA:N	5:1:500:W54:C4A[12_555]	1.87	0.33
2:2:89:MET:CB	2:2:258:ALA:O[2_555]	1.87	0.33
1:1:128:VAL:CG2	3:3:168:PRO:CA[12_555]	1.87	0.33
1:1:126:THR:CA	3:3:167:VAL:N[12_555]	1.87	0.33
1:1:41:HIS:O	1:1:186:PHE:CB[12_555]	1.87	0.33
3:3:14:MET:CA	3:3:186:ALA:CB[12_555]	1.87	0.33
1:1:12:ASN:ND2	3:3:229:LEU:CD2[12_555]	1.87	0.33
1:1:121:PHE:CB	3:3:48:GLN:O[12_555]	1.87	0.33
1:1:124:GLU:CA	3:3:114:ARG:C[12_555]	1.87	0.33
1:1:64:GLU:CB	3:3:105:TYR:N[12_555]	1.87	0.33
3:3:65:VAL:O	4:4:28:ASN:ND2[12_555]	1.87	0.33
1:1:181:ARG:CB	3:3:165:LEU:CD1[12_555]	1.87	0.33
2:2:29:ALA:C	3:3:29:HIS:O[12_555]	1.87	0.33
3:3:67:MET:CA	4:4:28:ASN:CB[12_555]	1.87	0.33
3:3:18:ASP:N	3:3:94:LEU:CD2[12_555]	1.87	0.33
1:1:62:ARG:N	1:1:111:ARG:CG[12_555]	1.87	0.33
2:2:201:LEU:C	3:3:32:LYS:CD[12_555]	1.87	0.33
2:2:54:THR:OG1	2:2:56:PRO:CB[3_555]	1.88	0.32
1:1:177:GLN:CD	3:3:148:MET:SD[12_555]	1.88	0.32
2:2:178:THR:CG2	4:4:44:ASP:O[12_555]	1.88	0.32

Continued on next page...

Continued from previous page...

Atom-1	Atom-2	Interatomic distance (Å)	Clash overlap (Å)
1:1:177:GLN:CG	3:3:148:MET:CB[12_555]	1.88	0.32
2:2:44:PRO:CG	2:2:247:SER:CB[12_555]	1.88	0.32
2:2:60:SER:O	2:2:99:HIS:NE2[2_555]	1.88	0.32
1:1:27:THR:OG1	1:1:223:ARG:NH1[12_555]	1.88	0.32
3:3:17:ASP:OD2	3:3:87:VAL:CG1[12_555]	1.88	0.32
3:3:26:PRO:CA	3:3:160:GLN:O[12_555]	1.88	0.32
1:1:182:PHE:CD2	3:3:164:SER:O[12_555]	1.88	0.32
2:2:248:PRO:CG	2:2:256:ALA:CB[2_555]	1.88	0.32
3:3:106:TYR:CB	3:3:224:ALA:C[12_555]	1.88	0.32
1:1:116:PHE:CD1	3:3:41:LYS:N[12_555]	1.88	0.32
1:1:19:ASN:CG	1:1:106:MET:CE[12_555]	1.88	0.32
1:1:240:TYR:OH	3:3:169:TRP:CB[12_555]	1.88	0.32
3:3:16:THR:C	3:3:89:ILE:CB[12_555]	1.88	0.32
1:1:109:ILE:CD1	3:3:216:CYS:O[12_555]	1.88	0.32
1:1:244:LYS:CE	3:3:212:PHE:CB[12_555]	1.88	0.32
3:3:209:MET:CB	4:4:31:TYR:O[12_555]	1.88	0.32
3:3:212:PHE:CE1	4:4:36:ALA:C[12_555]	1.88	0.32
3:3:212:PHE:CD2	4:4:35:ALA:O[12_555]	1.88	0.32
2:2:90:GLY:CA	2:2:98:TYR:CA[2_555]	1.88	0.32
3:3:119:PHE:CA	4:4:33:LYS:CG[12_555]	1.88	0.32
3:3:161:SER:OG	4:4:34:ASP:OD1[12_555]	1.88	0.32
3:3:23:CYS:C	3:3:162:THR:O[12_555]	1.88	0.32
1:1:55:TYR:CB	1:1:81:ARG:CZ[12_555]	1.88	0.32
1:1:19:ASN:CA	1:1:106:MET:CE[12_555]	1.88	0.32
1:1:115:LEU:CB	3:3:42:ASN:CG[12_555]	1.88	0.32
1:1:178:PRO:CA	3:3:150:GLY:C[12_555]	1.88	0.32
2:2:89:MET:CG	2:2:257:ARG:O[2_555]	1.88	0.32
1:1:64:GLU:CD	3:3:104:SER:O[12_555]	1.88	0.32
1:1:179:PHE:O	3:3:151:THR:O[12_555]	1.88	0.32
1:1:113:PHE:CA	3:3:44:ILE:CG2[12_555]	1.88	0.32
1:1:44:ASN:CB	5:1:500:W54:C3C[12_555]	1.89	0.31
1:1:25:HIS:CB	1:1:223:ARG:CA[12_555]	1.89	0.31
1:1:17:VAL:C	1:1:107:ALA:C[12_555]	1.89	0.31
1:1:125:ILE:O	3:3:165:LEU:O[12_555]	1.89	0.31
1:1:7:ILE:CB	1:1:275:THR:CG2[12_555]	1.89	0.31
1:1:183:SER:CB	3:3:116:SER:OG[12_555]	1.89	0.31
1:1:44:ASN:OD1	5:1:500:W54:C3C[12_555]	1.89	0.31
3:3:67:MET:CB	4:4:28:ASN:OD1[12_555]	1.89	0.31
3:3:222:ARG:CB	3:3:225:ARG:O[12_555]	1.89	0.31
1:1:47:PRO:C	1:1:239:ILE:CD1[12_555]	1.89	0.31
1:1:116:PHE:CE2	3:3:42:ASN:C[12_555]	1.89	0.31

Continued on next page...

Continued from previous page...

Atom-1	Atom-2	Interatomic distance (Å)	Clash overlap (Å)
3:3:68:TYR:N	4:4:28:ASN:C[12_555]	1.89	0.31
2:2:44:PRO:CG	2:2:248:PRO:N[12_555]	1.89	0.31
1:1:63:ASP:OD1	1:1:111:ARG:NH2[12_555]	1.89	0.31
3:3:22:PRO:CD	3:3:117:PHE:CD2[12_555]	1.89	0.31
3:3:70:VAL:N	4:4:30:ASN:N[12_555]	1.89	0.31
3:3:19:MET:CE	3:3:85:ILE:CA[12_555]	1.89	0.31
2:2:46:ASP:CG	2:2:202:ILE:C[12_555]	1.90	0.30
1:1:249:TRP:CZ2	2:2:35:TYR:CD1[12_555]	1.90	0.30
3:3:211:CYS:O	4:4:39:GLY:N[12_555]	1.90	0.30
1:1:191:SER:OG	2:2:33:VAL:C[12_555]	1.90	0.30
1:1:28:SER:N	1:1:163:TRP:CE3[12_555]	1.90	0.30
2:2:62:ARG:CG	2:2:255:GLY:N[2_555]	1.90	0.30
3:3:27:TRP:CE3	3:3:158:GLY:O[12_555]	1.90	0.30
1:1:241:HIS:O	3:3:216:CYS:CA[12_555]	1.90	0.30
1:1:177:GLN:CD	3:3:148:MET:CG[12_555]	1.90	0.30
3:3:22:PRO:C	3:3:163:ILE:CG2[12_555]	1.90	0.30
1:1:26:THR:C	1:1:163:TRP:CZ3[12_555]	1.90	0.30
1:1:68:GLU:CB	3:3:98:LEU:O[12_555]	1.90	0.30
2:2:90:GLY:CA	2:2:98:TYR:N[2_555]	1.90	0.30
1:1:62:ARG:N	3:3:105:TYR:OH[12_555]	1.90	0.30
2:2:39:PRO:CA	2:2:103:ARG:NH2[12_555]	1.90	0.30
1:1:247:LYS:NZ	2:2:186:PHE:N[12_555]	1.90	0.30
1:1:27:THR:C	1:1:163:TRP:CG[12_555]	1.90	0.30
3:3:68:TYR:C	4:4:30:ASN:ND2[12_555]	1.90	0.30
3:3:209:MET:SD	4:4:32:PHE:CG[12_555]	1.90	0.30
1:1:64:GLU:OE2	3:3:104:SER:C[12_555]	1.90	0.30
3:3:27:TRP:CE3	3:3:159:LEU:C[12_555]	1.90	0.30
3:3:222:ARG:C	3:3:225:ARG:CB[12_555]	1.90	0.30
3:3:51:THR:CB	4:4:41:SER:N[12_555]	1.90	0.30
3:3:21:SER:C	3:3:117:PHE:CE2[12_555]	1.90	0.30
1:1:240:TYR:CE1	3:3:112:SER:N[12_555]	1.90	0.30
1:1:45:VAL:CG2	5:1:500:W54:C6B[12_555]	1.90	0.30
1:1:251:PRO:O	3:3:39:GLU:OE1[12_555]	1.90	0.30
3:3:212:PHE:CE1	4:4:36:ALA:N[12_555]	1.90	0.30
1:1:32:PRO:N	1:1:147:TYR:CG[12_555]	1.90	0.30
1:1:251:PRO:CD	3:3:40:VAL:O[12_555]	1.90	0.30
1:1:181:ARG:C	3:3:165:LEU:CD1[12_555]	1.90	0.30
3:3:11:GLY:O	3:3:134:THR:O[12_555]	1.90	0.30
1:1:113:PHE:CZ	3:3:48:GLN:NE2[12_555]	1.90	0.30
1:1:124:GLU:O	3:3:114:ARG:CB[12_555]	1.90	0.30
3:3:22:PRO:CB	3:3:163:ILE:CG2[12_555]	1.90	0.30

Continued on next page...

Continued from previous page...

Atom-1	Atom-2	Interatomic distance (Å)	Clash overlap (Å)
1:1:191:SER:OG	2:2:32:VAL:C[12_555]	1.90	0.30
1:1:191:SER:CB	2:2:33:VAL:C[12_555]	1.90	0.30
3:3:17:ASP:N	3:3:87:VAL:O[12_555]	1.90	0.30
3:3:13:PHE:N	3:3:133:TYR:CE1[12_555]	1.90	0.30
1:1:48:GLU:CG	1:1:78:HIS:CB[12_555]	1.90	0.30
1:1:69:SER:CB	3:3:99:ILE:O[12_555]	1.90	0.30
1:1:54:ARG:O	1:1:79:ILE:O[12_555]	1.91	0.29
1:1:75:GLY:N	3:3:112:SER:O[12_555]	1.91	0.29
1:1:27:THR:C	1:1:163:TRP:CE3[12_555]	1.91	0.29
1:1:44:ASN:C	5:1:500:W54:C4C[12_555]	1.91	0.29
1:1:26:THR:N	1:1:222:SER:C[12_555]	1.91	0.29
3:3:18:ASP:OD2	3:3:97:THR:CG2[12_555]	1.91	0.29
1:1:245:HIS:CA	3:3:51:THR:N[12_555]	1.91	0.29
3:3:118:MET:CB	4:4:34:ASP:N[12_555]	1.91	0.29
2:2:38:TRP:CH2	2:2:48:THR:CB[12_555]	1.91	0.29
3:3:69:THR:N	4:4:28:ASN:C[12_555]	1.91	0.29
1:1:5:ASN:CB	2:2:172:TRP:CH2[12_555]	1.91	0.29
1:1:5:ASN:ND2	2:2:173:LEU:CD2[12_555]	1.91	0.29
3:3:119:PHE:N	4:4:34:ASP:N[12_555]	1.91	0.29
3:3:220:CYS:O	3:3:226:ASP:OD1[12_555]	1.91	0.29
3:3:9:GLY:O	3:3:188:TYR:CG[12_555]	1.91	0.29
3:3:21:SER:OG	3:3:115:PHE:CA[12_555]	1.91	0.29
2:2:201:LEU:N	3:3:32:LYS:CE[12_555]	1.91	0.29
1:1:67:ILE:CG2	3:3:46:MET:SD[12_555]	1.91	0.29
2:2:60:SER:CA	2:2:99:HIS:NE2[12_555]	1.91	0.29
1:1:115:LEU:C	3:3:41:LYS:C[12_555]	1.91	0.29
3:3:58:VAL:CG2	4:4:26:TYR:CZ[12_555]	1.91	0.29
3:3:20:GLN:OE1	3:3:55:VAL:CG1[12_555]	1.91	0.29
1:1:243:ALA:CB	3:3:47:CYS:O[12_555]	1.91	0.29
1:1:12:ASN:CB	3:3:229:LEU:O[12_555]	1.91	0.29
2:2:62:ARG:O	2:2:255:GLY:CA[12_555]	1.92	0.28
3:3:12:GLN:N	3:3:134:THR:C[12_555]	1.92	0.28
3:3:6:ILE:CG2	3:3:140:GLU:C[12_555]	1.92	0.28
3:3:19:MET:SD	3:3:85:ILE:CD1[12_555]	1.92	0.28
2:2:64:TYR:CD2	2:2:256:ALA:O[12_555]	1.92	0.28
2:2:36:GLY:CA	2:2:208:ALA:CB[12_555]	1.92	0.28
1:1:52:GLU:CB	1:1:237:THR:CG2[12_555]	1.92	0.28
1:1:246:THR:OG1	3:3:46:MET:O[12_555]	1.92	0.28
3:3:52:LEU:CD2	4:4:38:SER:CB[12_555]	1.92	0.28
1:1:35:ASP:CG	3:3:25:LEU:CD1[12_555]	1.92	0.28
1:1:21:LYS:O	1:1:80:SER:N[12_555]	1.92	0.28

Continued on next page...

Continued from previous page...

Atom-1	Atom-2	Interatomic distance (Å)	Clash overlap (Å)
3:3:6:ILE:CG1	3:3:141:PRO:C[12_555]	1.92	0.28
3:3:69:THR:O	4:4:29:ILE:CB[12_555]	1.92	0.28
2:2:220:TRP:NE1	3:3:35:SER:OG[12_555]	1.92	0.28
3:3:65:VAL:O	4:4:28:ASN:OD1[12_555]	1.92	0.28
1:1:71:LEU:CG	3:3:44:ILE:CA[12_555]	1.92	0.28
1:1:24:HIS:CD2	1:1:81:ARG:O[12_555]	1.92	0.28
2:2:202:ILE:O	3:3:34:ILE:CG2[12_555]	1.92	0.28
3:3:67:MET:C	4:4:28:ASN:CB[12_555]	1.92	0.28
2:2:34:GLY:C	3:3:34:ILE:O[12_555]	1.92	0.28
2:2:41:TYR:CD2	2:2:41:TYR:CE1[12_555]	1.92	0.28
1:1:9:GLU:CA	1:1:277:ALA:N[12_555]	1.92	0.28
2:2:203:VAL:CG2	3:3:35:SER:CA[12_555]	1.92	0.28
2:2:182:ASN:CG	4:4:42:ARG:C[12_555]	1.92	0.28
1:1:6:TYR:CA	1:1:276:THR:CG2[12_555]	1.92	0.28
3:3:106:TYR:CE2	3:3:106:TYR:OH[12_555]	1.92	0.28
3:3:14:MET:SD	3:3:88:ASP:N[12_555]	1.92	0.28
1:1:125:ILE:CB	3:3:166:VAL:CG2[12_555]	1.92	0.28
1:1:53:THR:N	1:1:237:THR:CG2[12_555]	1.92	0.28
2:2:21:SER:CB	2:2:101:LEU:CG[2_555]	1.92	0.28
1:1:18:PRO:CB	1:1:106:MET:CA[12_555]	1.93	0.27
1:1:252:ARG:N	3:3:41:LYS:CB[12_555]	1.93	0.27
1:1:177:GLN:CG	3:3:148:MET:SD[12_555]	1.93	0.27
2:2:43:THR:OG1	2:2:106:TYR:CB[12_555]	1.93	0.27
1:1:53:THR:CB	1:1:237:THR:C[12_555]	1.93	0.27
3:3:70:VAL:N	4:4:29:ILE:C[12_555]	1.93	0.27
3:3:119:PHE:CA	4:4:33:LYS:CA[12_555]	1.93	0.27
1:1:27:THR:C	1:1:163:TRP:CD2[12_555]	1.93	0.27
1:1:124:GLU:CA	3:3:114:ARG:CA[12_555]	1.93	0.27
2:2:53:PRO:CB	2:2:58:THR:CB[3_555]	1.93	0.27
3:3:22:PRO:C	3:3:163:ILE:O[12_555]	1.93	0.27
3:3:16:THR:O	3:3:89:ILE:CB[12_555]	1.93	0.27
1:1:50:ALA:N	5:1:500:W54:N3A[12_555]	1.93	0.27
1:1:242:LYS:NZ	3:3:213:VAL:CG2[12_555]	1.93	0.27
1:1:73:ARG:NE	3:3:103:ALA:CB[12_555]	1.93	0.27
2:2:46:ASP:CA	2:2:202:ILE:CG2[12_555]	1.93	0.27
1:1:73:ARG:CB	3:3:219:PHE:CE2[12_555]	1.93	0.27
1:1:39:THR:CB	3:3:30:PRO:CB[12_555]	1.93	0.27
1:1:27:THR:OG1	1:1:223:ARG:CZ[12_555]	1.93	0.27
2:2:20:ASP:OD2	2:2:103:ARG:CA[2_555]	1.93	0.27
1:1:244:LYS:C	3:3:51:THR:N[12_555]	1.93	0.27
3:3:26:PRO:C	3:3:161:SER:CB[12_555]	1.93	0.27

Continued on next page...

Continued from previous page...

Atom-1	Atom-2	Interatomic distance (Å)	Clash overlap (Å)
2:2:179:LEU:C	4:4:42:ARG:NH1[12_555]	1.93	0.27
1:1:51:ILE:CG2	1:1:127:LEU:C[12_555]	1.93	0.27
1:1:41:HIS:NE2	1:1:186:PHE:CE1[12_555]	1.94	0.26
1:1:35:ASP:OD1	1:1:185:PRO:CG[12_555]	1.94	0.26
1:1:41:HIS:CB	1:1:186:PHE:O[12_555]	1.94	0.26
2:2:52:LYS:NZ	2:2:252:GLU:OE2[10_555]	1.94	0.26
2:2:35:TYR:C	3:3:36:ILE:CG1[12_555]	1.94	0.26
3:3:209:MET:CA	4:4:32:PHE:CA[12_555]	1.94	0.26
2:2:64:TYR:CG	2:2:257:ARG:CG[2_555]	1.94	0.26
3:3:209:MET:O	4:4:30:ASN:CA[12_555]	1.94	0.26
3:3:24:ALA:O	3:3:162:THR:C[12_555]	1.94	0.26
3:3:116:SER:O	4:4:37:SER:OG[12_555]	1.94	0.26
2:2:32:VAL:C	3:3:32:LYS:O[12_555]	1.94	0.26
1:1:68:GLU:CD	3:3:98:LEU:CB[12_555]	1.94	0.26
1:1:12:ASN:CB	3:3:229:LEU:N[12_555]	1.94	0.26
3:3:16:THR:O	3:3:88:ASP:C[12_555]	1.94	0.26
1:1:65:MET:CE	1:1:112:LYS:CD[12_555]	1.94	0.26
2:2:20:ASP:C	2:2:101:LEU:CB[2_555]	1.94	0.26
2:2:20:ASP:CA	2:2:211:MET:CB[2_555]	1.94	0.26
2:2:40:HIS:CE1	2:2:205:TYR:CB[12_555]	1.94	0.26
3:3:52:LEU:C	4:4:39:GLY:O[12_555]	1.94	0.26
1:1:121:PHE:CB	3:3:49:VAL:CA[12_555]	1.94	0.26
1:1:33:LEU:CG	1:1:182:PHE:CZ[12_555]	1.94	0.26
1:1:240:TYR:CE2	3:3:169:TRP:N[12_555]	1.94	0.26
1:1:27:THR:CA	1:1:163:TRP:CE3[12_555]	1.94	0.26
1:1:123:SER:C	3:3:114:ARG:CG[12_555]	1.95	0.25
1:1:5:ASN:CG	2:2:173:LEU:CD2[12_555]	1.95	0.25
1:1:71:LEU:CD1	3:3:45:GLU:C[12_555]	1.95	0.25
1:1:52:GLU:O	1:1:237:THR:CB[12_555]	1.95	0.25
1:1:240:TYR:O	3:3:216:CYS:SG[12_555]	1.95	0.25
1:1:60:GLN:CB	1:1:108:GLN:NE2[12_555]	1.95	0.25
1:1:12:ASN:CA	3:3:229:LEU:CA[12_555]	1.95	0.25
2:2:173:LEU:CD2	4:4:42:ARG:NH2[12_555]	1.95	0.25
3:3:223:MET:CA	3:3:225:ARG:NE[12_555]	1.95	0.25
1:1:35:ASP:O	3:3:25:LEU:CB[12_555]	1.95	0.25
3:3:22:PRO:O	3:3:163:ILE:CG2[12_555]	1.95	0.25
3:3:212:PHE:CA	4:4:38:SER:N[12_555]	1.95	0.25
3:3:58:VAL:N	4:4:26:TYR:CB[12_555]	1.95	0.25
2:2:32:VAL:CG2	3:3:32:LYS:O[12_555]	1.95	0.25
3:3:209:MET:CA	4:4:32:PHE:O[12_555]	1.95	0.25
1:1:41:HIS:CB	1:1:186:PHE:CB[12_555]	1.95	0.25

Continued on next page...

Continued from previous page...

Atom-1	Atom-2	Interatomic distance (Å)	Clash overlap (Å)
2:2:45:GLN:CB	2:2:107:THR:CA[12_555]	1.95	0.25
1:1:25:HIS:O	1:1:223:ARG:CA[12_555]	1.95	0.25
1:1:124:GLU:OE2	3:3:115:PHE:CD1[12_555]	1.95	0.25
3:3:14:MET:O	3:3:87:VAL:CG1[12_555]	1.95	0.25
1:1:240:TYR:CD1	3:3:112:SER:OG[12_555]	1.95	0.25
1:1:18:PRO:C	1:1:106:MET:C[12_555]	1.95	0.25
2:2:35:TYR:CA	3:3:36:ILE:CG1[12_555]	1.95	0.25
1:1:69:SER:N	3:3:98:LEU:O[12_555]	1.95	0.25
2:2:45:GLN:CA	2:2:107:THR:CB[12_555]	1.95	0.25
3:3:119:PHE:CB	4:4:33:LYS:CB[12_555]	1.95	0.25
3:3:16:THR:CA	3:3:89:ILE:CG1[12_555]	1.95	0.25
2:2:58:THR:O	2:2:253:PHE:CA[2_555]	1.96	0.24
2:2:15:GLN:O	2:2:50:ILE:CD1[2_555]	1.96	0.24
1:1:30:SER:OG	1:1:147:TYR:O[12_555]	1.96	0.24
2:2:179:LEU:CG	4:4:42:ARG:CD[12_555]	1.96	0.24
1:1:74:SER:O	3:3:111:GLY:C[12_555]	1.96	0.24
1:1:64:GLU:CG	3:3:105:TYR:CA[12_555]	1.96	0.24
1:1:6:TYR:N	1:1:276:THR:CB[12_555]	1.96	0.24
1:1:241:HIS:CA	3:3:216:CYS:CA[12_555]	1.96	0.24
1:1:178:PRO:CD	3:3:147:ALA:C[12_555]	1.96	0.24
1:1:16:VAL:CB	3:3:230:HIS:NE2[12_555]	1.96	0.24
1:1:73:ARG:CG	3:3:219:PHE:CE2[12_555]	1.96	0.24
1:1:245:HIS:N	3:3:49:VAL:O[12_555]	1.96	0.24
1:1:49:ASP:OD2	5:1:500:W54:C3B[12_555]	1.96	0.24
3:3:23:CYS:SG	3:3:162:THR:OG1[12_555]	1.96	0.24
2:2:58:THR:CG2	2:2:252:GLU:CA[2_555]	1.96	0.24
1:1:23:SER:CA	1:1:80:SER:CB[12_555]	1.96	0.24
2:2:32:VAL:CG2	3:3:32:LYS:C[12_555]	1.96	0.24
3:3:212:PHE:CA	4:4:38:SER:C[12_555]	1.96	0.24
3:3:56:ASN:CG	4:4:29:ILE:CG2[12_555]	1.96	0.24
1:1:53:THR:CA	1:1:237:THR:CA[12_555]	1.96	0.24
1:1:21:LYS:N	1:1:79:ILE:N[12_555]	1.96	0.24
3:3:119:PHE:N	4:4:33:LYS:CB[12_555]	1.96	0.24
1:1:45:VAL:N	5:1:500:W54:C1B[12_555]	1.96	0.24
2:2:11:ASP:N	2:2:26:ASP:OD1[11_555]	1.96	0.24
1:1:60:GLN:O	1:1:108:GLN:N[12_555]	1.96	0.24
3:3:6:ILE:CB	3:3:142:THR:N[12_555]	1.96	0.24
1:1:244:LYS:CD	3:3:212:PHE:C[12_555]	1.96	0.24
1:1:44:ASN:CA	5:1:500:W54:C3C[12_555]	1.96	0.24
2:2:34:GLY:N	3:3:34:ILE:C[12_555]	1.96	0.24
1:1:180:PRO:O	3:3:166:VAL:O[12_555]	1.96	0.24

Continued on next page...

Continued from previous page...

Atom-1	Atom-2	Interatomic distance (Å)	Clash overlap (Å)
1:1:242:LYS:C	3:3:215:ALA:O[12_555]	1.96	0.24
1:1:17:VAL:CG1	1:1:108:GLN:CB[12_555]	1.96	0.24
2:2:53:PRO:CA	2:2:58:THR:CA[3_555]	1.96	0.24
2:2:32:VAL:CG2	3:3:32:LYS:N[12_555]	1.96	0.24
2:2:194:ARG:CZ	3:3:27:TRP:NE1[12_555]	1.96	0.24
1:1:19:ASN:CA	1:1:106:MET:CB[12_555]	1.97	0.23
1:1:20:ILE:C	1:1:79:ILE:N[12_555]	1.97	0.23
3:3:21:SER:O	3:3:117:PHE:CD2[12_555]	1.97	0.23
1:1:176:GLY:O	3:3:150:GLY:CA[12_555]	1.97	0.23
1:1:49:ASP:CA	5:1:500:W54:N3A[12_555]	1.97	0.23
3:3:106:TYR:O	3:3:223:MET:CA[12_555]	1.97	0.23
1:1:75:GLY:C	3:3:218:ASP:OD1[12_555]	1.97	0.23
2:2:17:THR:O	2:2:49:ALA:C[2_555]	1.97	0.23
3:3:37:PRO:N	3:3:37:PRO:CB[12_555]	1.97	0.23
1:1:74:SER:OG	3:3:113:LEU:CG[12_555]	1.97	0.23
1:1:53:THR:CA	1:1:237:THR:N[12_555]	1.97	0.23
1:1:47:PRO:CB	1:1:240:TYR:N[12_555]	1.97	0.23
3:3:23:CYS:O	3:3:162:THR:O[12_555]	1.97	0.23
2:2:55:GLN:N	2:2:57:ASP:CA[3_555]	1.97	0.23
1:1:62:ARG:CD	1:1:112:LYS:N[12_555]	1.97	0.23
2:2:11:ASP:C	2:2:13:ILE:CD1[11_555]	1.97	0.23
1:1:67:ILE:CB	3:3:46:MET:CB[12_555]	1.97	0.23
3:3:106:TYR:CA	3:3:223:MET:O[12_555]	1.97	0.23
2:2:38:TRP:CB	2:2:209:VAL:O[12_555]	1.97	0.23
1:1:42:THR:CG2	1:1:121:PHE:C[12_555]	1.97	0.23
1:1:181:ARG:CA	3:3:165:LEU:CB[12_555]	1.97	0.23
1:1:179:PHE:CA	3:3:151:THR:C[12_555]	1.97	0.23
1:1:13:GLU:CA	3:3:230:HIS:CG[12_555]	1.97	0.23
3:3:210:LEU:O	4:4:37:SER:O[12_555]	1.97	0.23
2:2:46:ASP:CA	2:2:202:ILE:CB[12_555]	1.98	0.22
1:1:7:ILE:N	1:1:276:THR:C[12_555]	1.98	0.22
3:3:222:ARG:C	3:3:225:ARG:CA[12_555]	1.98	0.22
3:3:117:PHE:N	4:4:37:SER:CB[12_555]	1.98	0.22
1:1:65:MET:CB	1:1:70:PHE:CE1[12_555]	1.98	0.22
2:2:40:HIS:CD2	2:2:205:TYR:CG[12_555]	1.98	0.22
1:1:52:GLU:N	1:1:237:THR:CG2[12_555]	1.98	0.22
1:1:47:PRO:CD	1:1:239:ILE:O[12_555]	1.98	0.22
3:3:106:TYR:CG	3:3:224:ALA:CA[12_555]	1.98	0.22
3:3:43:LEU:CG	3:3:43:LEU:CD2[12_555]	1.98	0.22
2:2:178:THR:CG2	4:4:44:ASP:CB[12_555]	1.98	0.22
1:1:28:SER:C	1:1:162:SER:O[12_555]	1.98	0.22

Continued on next page...

Continued from previous page...

Atom-1	Atom-2	Interatomic distance (Å)	Clash overlap (Å)
1:1:112:LYS:C	3:3:42:ASN:ND2[12_555]	1.98	0.22
1:1:250:CYS:C	3:3:39:GLU:C[12_555]	1.98	0.22
1:1:178:PRO:N	3:3:150:GLY:O[12_555]	1.98	0.22
3:3:9:GLY:N	3:3:188:TYR:CE1[12_555]	1.98	0.22
1:1:22:GLU:OE2	1:1:81:ARG:CB[12_555]	1.98	0.22
1:1:240:TYR:C	3:3:216:CYS:SG[12_555]	1.98	0.22
1:1:66:SER:C	3:3:102:ILE:CD1[12_555]	1.98	0.22
1:1:24:HIS:ND1	1:1:82:ILE:CG1[12_555]	1.98	0.22
1:1:48:GLU:CD	1:1:78:HIS:CA[12_555]	1.98	0.22
1:1:62:ARG:NE	1:1:109:ILE:O[12_555]	1.98	0.22
3:3:21:SER:O	3:3:117:PHE:CA[12_555]	1.98	0.22
2:2:54:THR:OG1	2:2:57:ASP:N[3_555]	1.98	0.22
1:1:24:HIS:ND1	1:1:82:ILE:CA[12_555]	1.98	0.22
2:2:187:PRO:C	3:3:33:GLU:CD[12_555]	1.98	0.22
1:1:112:LYS:O	3:3:42:ASN:CB[12_555]	1.98	0.22
2:2:91:ILE:CG1	2:2:95:ASN:CB[2_555]	1.98	0.22
1:1:116:PHE:CZ	3:3:42:ASN:C[12_555]	1.98	0.22
1:1:77:VAL:CG1	3:3:217:LYS:CD[12_555]	1.99	0.21
3:3:106:TYR:CG	3:3:224:ALA:CB[12_555]	1.99	0.21
3:3:212:PHE:CZ	4:4:35:ALA:CA[12_555]	1.99	0.21
2:2:45:GLN:CG	2:2:107:THR:O[12_555]	1.99	0.21
3:3:222:ARG:CB	3:3:226:ASP:O[12_555]	1.99	0.21
3:3:118:MET:CA	4:4:34:ASP:N[12_555]	1.99	0.21
1:1:177:GLN:O	3:3:150:GLY:CA[12_555]	1.99	0.21
3:3:17:ASP:C	3:3:94:LEU:CG[12_555]	1.99	0.21
1:1:242:LYS:N	3:3:216:CYS:N[12_555]	1.99	0.21
1:1:246:THR:CB	3:3:49:VAL:CB[12_555]	1.99	0.21
1:1:75:GLY:CA	3:3:219:PHE:N[12_555]	1.99	0.21
1:1:177:GLN:CG	3:3:148:MET:CA[12_555]	1.99	0.21
2:2:32:VAL:O	3:3:32:LYS:CG[12_555]	1.99	0.21
3:3:211:CYS:CA	4:4:38:SER:CA[12_555]	1.99	0.21
1:1:37:ALA:N	1:1:185:PRO:CB[12_555]	1.99	0.21
2:2:38:TRP:CB	2:2:210:PRO:O[12_555]	1.99	0.21
1:1:47:PRO:CA	1:1:239:ILE:CG2[12_555]	1.99	0.21
1:1:13:GLU:CA	3:3:230:HIS:CA[12_555]	1.99	0.21
2:2:178:THR:C	4:4:42:ARG:CZ[12_555]	1.99	0.21
1:1:75:GLY:O	3:3:218:ASP:CA[12_555]	1.99	0.21
2:2:202:ILE:N	3:3:32:LYS:CE[12_555]	1.99	0.21
2:2:46:ASP:O	2:2:202:ILE:CD1[12_555]	1.99	0.21
1:1:247:LYS:NZ	2:2:185:ILE:O[12_555]	1.99	0.21
2:2:182:ASN:CG	4:4:41:SER:C[12_555]	1.99	0.21

Continued on next page...

Continued from previous page...

Atom-1	Atom-2	Interatomic distance (Å)	Clash overlap (Å)
1:1:179:PHE:CG	3:3:133:TYR:CD2[12_555]	1.99	0.21
3:3:27:TRP:CH2	3:3:158:GLY:O[12_555]	1.99	0.21
1:1:242:LYS:O	3:3:214:SER:O[12_555]	1.99	0.21
1:1:77:VAL:O	3:3:217:LYS:CE[12_555]	1.99	0.21
1:1:242:LYS:CA	3:3:214:SER:O[12_555]	1.99	0.21
3:3:13:PHE:CG	3:3:167:VAL:CG1[12_555]	1.99	0.21
1:1:181:ARG:CB	3:3:165:LEU:CD2[12_555]	1.99	0.21
1:1:33:LEU:CB	1:1:169:MET:SD[12_555]	1.99	0.21
1:1:123:SER:C	3:3:114:ARG:CD[12_555]	1.99	0.21
2:2:201:LEU:O	3:3:32:LYS:NZ[12_555]	1.99	0.21
3:3:37:PRO:N	3:3:37:PRO:CG[12_555]	2.00	0.20
1:1:116:PHE:CD1	3:3:40:VAL:CB[12_555]	2.00	0.20
1:1:31:ALA:CB	1:1:169:MET:CB[12_555]	2.00	0.20
1:1:26:THR:N	1:1:223:ARG:CA[12_555]	2.00	0.20
1:1:27:THR:OG1	1:1:223:ARG:NE[12_555]	2.00	0.20
3:3:209:MET:CB	4:4:32:PHE:C[12_555]	2.00	0.20
2:2:21:SER:N	2:2:101:LEU:CG[2_555]	2.00	0.20
2:2:13:ILE:CA	2:2:13:ILE:CA[11_555]	2.00	0.20
1:1:122:ASP:N	3:3:50:ASP:OD1[12_555]	2.00	0.20
2:2:179:LEU:CA	4:4:42:ARG:CG[12_555]	2.00	0.20
1:1:10:VAL:CG1	1:1:277:ALA:O[12_555]	2.00	0.20
3:3:18:ASP:CG	3:3:94:LEU:CD2[12_555]	2.00	0.20
2:2:18:ARG:N	2:2:49:ALA:CB[2_555]	2.00	0.20
1:1:48:GLU:OE2	1:1:78:HIS:CG[12_555]	2.00	0.20
3:3:212:PHE:N	4:4:38:SER:C[12_555]	2.00	0.20
1:1:71:LEU:C	3:3:47:CYS:SG[12_555]	2.00	0.20
1:1:244:LYS:CE	3:3:212:PHE:O[12_555]	2.00	0.20
2:2:20:ASP:OD2	2:2:103:ARG:CB[2_555]	2.00	0.20
2:2:41:TYR:N	2:2:250:CYS:O[12_555]	2.00	0.20
1:1:16:VAL:C	1:1:107:ALA:CA[12_555]	2.00	0.20
2:2:201:LEU:CA	3:3:32:LYS:NZ[12_555]	2.00	0.20
3:3:119:PHE:C	4:4:33:LYS:CA[12_555]	2.00	0.20
2:2:89:MET:CA	2:2:258:ALA:C[2_555]	2.00	0.20
1:1:244:LYS:C	3:3:49:VAL:O[12_555]	2.00	0.20
1:1:241:HIS:CG	3:3:216:CYS:CA[12_555]	2.00	0.20
1:1:245:HIS:CA	3:3:50:ASP:O[12_555]	2.00	0.20
1:1:244:LYS:NZ	3:3:212:PHE:CA[12_555]	2.00	0.20
1:1:23:SER:N	1:1:80:SER:CB[12_555]	2.00	0.20
2:2:17:THR:CG2	2:2:49:ALA:N[2_555]	2.01	0.19
3:3:68:TYR:CE1	4:4:27:PHE:CZ[12_555]	2.01	0.19
2:2:46:ASP:O	2:2:202:ILE:CG1[12_555]	2.01	0.19

Continued on next page...

Continued from previous page...

Atom-1	Atom-2	Interatomic distance (Å)	Clash overlap (Å)
1:1:247:LYS:NZ	2:2:186:PHE:C[12_555]	2.01	0.19
1:1:63:ASP:CB	1:1:111:ARG:CZ[12_555]	2.01	0.19
3:3:70:VAL:CB	4:4:31:TYR:CB[12_555]	2.01	0.19
1:1:51:ILE:CG2	1:1:127:LEU:CA[12_555]	2.01	0.19
2:2:40:HIS:NE2	2:2:205:TYR:CA[12_555]	2.01	0.19
3:3:25:LEU:C	3:3:160:GLN:CG[12_555]	2.01	0.19
1:1:20:ILE:O	1:1:79:ILE:CB[12_555]	2.01	0.19
3:3:22:PRO:N	3:3:117:PHE:CG[12_555]	2.01	0.19
3:3:23:CYS:CA	3:3:117:PHE:O[12_555]	2.01	0.19
1:1:33:LEU:CD2	1:1:182:PHE:CE2[12_555]	2.01	0.19
1:1:61:THR:CG2	3:3:230:HIS:CG[12_555]	2.01	0.19
1:1:246:THR:CB	3:3:46:MET:O[12_555]	2.01	0.19
1:1:179:PHE:CE2	3:3:133:TYR:CE2[12_555]	2.01	0.19
2:2:13:ILE:N	2:2:13:ILE:CD1[11_555]	2.01	0.19
3:3:8:PRO:C	3:3:188:TYR:OH[12_555]	2.01	0.19
3:3:175:PHE:CZ	3:3:226:ASP:CB[12_555]	2.01	0.19
1:1:177:GLN:CB	3:3:148:MET:CA[12_555]	2.01	0.19
1:1:10:VAL:CG2	1:1:278:ILE:O[12_555]	2.01	0.19
1:1:39:THR:O	3:3:30:PRO:CA[12_555]	2.01	0.19
1:1:69:SER:CB	3:3:103:ALA:N[12_555]	2.01	0.19
3:3:18:ASP:OD1	3:3:94:LEU:CD2[12_555]	2.01	0.19
3:3:53:ILE:CB	4:4:39:GLY:N[12_555]	2.01	0.19
2:2:62:ARG:O	2:2:255:GLY:C[2_555]	2.01	0.19
2:2:18:ARG:N	2:2:50:ILE:N[2_555]	2.01	0.19
1:1:5:ASN:O	1:1:276:THR:CG2[12_555]	2.01	0.19
2:2:29:ALA:CB	3:3:29:HIS:O[12_555]	2.01	0.19
3:3:15:THR:O	3:3:109:TRP:CZ3[12_555]	2.01	0.19
3:3:209:MET:CE	4:4:32:PHE:CD2[12_555]	2.01	0.19
3:3:16:THR:C	3:3:89:ILE:CG2[12_555]	2.01	0.19
3:3:56:ASN:OD1	4:4:29:ILE:CB[12_555]	2.01	0.19
1:1:115:LEU:O	3:3:41:LYS:N[12_555]	2.01	0.19
1:1:240:TYR:CE2	3:3:169:TRP:CA[12_555]	2.01	0.19
1:1:179:PHE:CB	3:3:151:THR:CG2[12_555]	2.01	0.19
1:1:45:VAL:C	5:1:500:W54:C1B[12_555]	2.01	0.19
1:1:178:PRO:N	3:3:150:GLY:C[12_555]	2.01	0.19
3:3:67:MET:O	4:4:27:PHE:C[12_555]	2.01	0.19
1:1:252:ARG:CG	3:3:41:LYS:CE[12_555]	2.02	0.18
3:3:106:TYR:CD2	3:3:106:TYR:CE1[12_555]	2.02	0.18
3:3:52:LEU:CD2	4:4:38:SER:OG[12_555]	2.02	0.18
3:3:67:MET:O	4:4:27:PHE:CD1[12_555]	2.02	0.18
1:1:8:ASP:OD1	1:1:258:PRO:CG[12_555]	2.02	0.18

Continued on next page...

Continued from previous page...

Atom-1	Atom-2	Interatomic distance (Å)	Clash overlap (Å)
1:1:42:THR:CB	1:1:122:ASP:N[12_555]	2.02	0.18
3:3:222:ARG:C	3:3:225:ARG:N[12_555]	2.02	0.18
1:1:53:THR:O	1:1:237:THR:N[12_555]	2.02	0.18
2:2:46:ASP:C	2:2:202:ILE:CD1[12_555]	2.02	0.18
1:1:74:SER:CB	3:3:113:LEU:CG[12_555]	2.02	0.18
1:1:44:ASN:O	5:1:500:W54:C1B[12_555]	2.02	0.18
1:1:64:GLU:OE2	3:3:104:SER:N[12_555]	2.02	0.18
2:2:46:ASP:CB	2:2:202:ILE:CG2[12_555]	2.02	0.18
1:1:115:LEU:CB	3:3:42:ASN:OD1[12_555]	2.02	0.18
2:2:182:ASN:CG	4:4:42:ARG:CA[12_555]	2.02	0.18
2:2:179:LEU:CG	4:4:42:ARG:CG[12_555]	2.02	0.18
2:2:62:ARG:NE	2:2:99:HIS:CB[2_555]	2.02	0.18
1:1:22:GLU:CB	1:1:81:ARG:N[12_555]	2.02	0.18
3:3:212:PHE:N	4:4:37:SER:C[12_555]	2.02	0.18
1:1:42:THR:N	1:1:186:PHE:CG[12_555]	2.02	0.18
1:1:49:ASP:OD2	5:1:500:W54:C4B[12_555]	2.02	0.18
2:2:55:GLN:N	2:2:57:ASP:CB[3_555]	2.02	0.18
3:3:56:ASN:C	4:4:26:TYR:C[12_555]	2.02	0.18
1:1:244:LYS:CB	3:3:214:SER:N[12_555]	2.02	0.18
1:1:13:GLU:N	3:3:229:LEU:O[12_555]	2.02	0.18
3:3:107:THR:OG1	3:3:223:MET:CG[12_555]	2.02	0.18
2:2:32:VAL:CB	3:3:32:LYS:N[12_555]	2.02	0.18
2:2:58:THR:CG2	2:2:253:PHE:N[2_555]	2.03	0.17
1:1:70:PHE:CE2	3:3:43:LEU:CB[12_555]	2.03	0.17
3:3:69:THR:O	4:4:30:ASN:N[12_555]	2.03	0.17
1:1:125:ILE:C	3:3:166:VAL:N[12_555]	2.03	0.17
1:1:69:SER:CB	3:3:102:ILE:C[12_555]	2.03	0.17
3:3:12:GLN:CA	3:3:134:THR:C[12_555]	2.03	0.17
2:2:40:HIS:N	2:2:103:ARG:CD[12_555]	2.03	0.17
2:2:45:GLN:C	2:2:107:THR:N[12_555]	2.03	0.17
1:1:8:ASP:C	1:1:256:ALA:O[12_555]	2.03	0.17
2:2:13:ILE:C	2:2:13:ILE:C[11_555]	2.03	0.17
1:1:253:PRO:CB	4:4:43:LEU:O[12_555]	2.03	0.17
2:2:181:GLY:O	4:4:41:SER:CA[12_555]	2.03	0.17
1:1:26:THR:N	1:1:144:GLN:O[12_555]	2.03	0.17
3:3:118:MET:SD	4:4:34:ASP:CA[12_555]	2.03	0.17
3:3:118:MET:CB	4:4:34:ASP:O[12_555]	2.03	0.17
1:1:27:THR:CB	1:1:144:GLN:OE1[12_555]	2.03	0.17
2:2:18:ARG:CG	2:2:51:ASN:CA[2_555]	2.03	0.17
1:1:53:THR:OG1	1:1:237:THR:O[12_555]	2.03	0.17
2:2:42:LEU:CG	2:2:249:MET:SD[12_555]	2.03	0.17

Continued on next page...

Continued from previous page...

Atom-1	Atom-2	Interatomic distance (Å)	Clash overlap (Å)
1:1:19:ASN:C	1:1:106:MET:SD[12_555]	2.03	0.17
3:3:67:MET:N	4:4:27:PHE:O[12_555]	2.03	0.17
2:2:45:GLN:O	2:2:107:THR:CA[12_555]	2.03	0.17
1:1:60:GLN:CB	1:1:108:GLN:CB[12_555]	2.03	0.17
1:1:52:GLU:OE1	1:1:143:MET:SD[12_555]	2.03	0.17
2:2:15:GLN:OE1	2:2:48:THR:OG1[2_555]	2.03	0.17
1:1:60:GLN:CG	1:1:108:GLN:NE2[12_555]	2.03	0.17
1:1:115:LEU:C	3:3:41:LYS:CA[12_555]	2.03	0.17
1:1:64:GLU:CA	3:3:101:GLU:O[12_555]	2.03	0.17
3:3:10:SER:OG	3:3:141:PRO:CD[12_555]	2.03	0.17
1:1:177:GLN:N	3:3:149:LEU:O[12_555]	2.04	0.16
1:1:247:LYS:CE	2:2:186:PHE:C[12_555]	2.04	0.16
3:3:57:ASN:N	4:4:26:TYR:O[12_555]	2.04	0.16
1:1:243:ALA:CB	3:3:48:GLN:N[12_555]	2.04	0.16
1:1:64:GLU:O	3:3:102:ILE:O[12_555]	2.04	0.16
3:3:223:MET:N	3:3:225:ARG:NE[12_555]	2.04	0.16
3:3:11:GLY:O	3:3:134:THR:CB[12_555]	2.04	0.16
3:3:14:MET:CE	3:3:88:ASP:CG[12_555]	2.04	0.16
1:1:16:VAL:CG1	1:1:259:TYR:CE1[12_555]	2.04	0.16
3:3:38:GLY:CA	3:3:38:GLY:O[12_555]	2.04	0.16
1:1:49:ASP:CB	5:1:500:W54:C4B[12_555]	2.04	0.16
1:1:77:VAL:CB	3:3:217:LYS:CE[12_555]	2.04	0.16
1:1:26:THR:CG2	1:1:221:CYS:O[12_555]	2.04	0.16
2:2:54:THR:CA	2:2:57:ASP:N[3_555]	2.04	0.16
2:2:60:SER:C	2:2:99:HIS:NE2[2_555]	2.04	0.16
1:1:179:PHE:CD2	3:3:133:TYR:CE2[12_555]	2.04	0.16
3:3:222:ARG:CB	3:3:226:ASP:C[12_555]	2.04	0.16
2:2:53:PRO:CA	2:2:58:THR:N[3_555]	2.04	0.16
3:3:9:GLY:C	3:3:188:TYR:CZ[12_555]	2.04	0.16
3:3:116:SER:O	4:4:37:SER:CB[12_555]	2.04	0.16
1:1:67:ILE:C	3:3:102:ILE:CD1[12_555]	2.04	0.16
3:3:43:LEU:CD2	3:3:43:LEU:CD2[12_555]	2.04	0.16
3:3:12:GLN:O	3:3:188:TYR:O[12_555]	2.04	0.16
1:1:75:GLY:C	3:3:218:ASP:OD2[12_555]	2.04	0.16
1:1:178:PRO:C	3:3:150:GLY:C[12_555]	2.04	0.16
1:1:178:PRO:N	3:3:150:GLY:N[12_555]	2.04	0.16
1:1:43:SER:C	1:1:123:SER:OG[12_555]	2.04	0.16
1:1:253:PRO:O	4:4:44:ASP:O[12_555]	2.04	0.16
1:1:62:ARG:O	3:3:105:TYR:OH[12_555]	2.04	0.16
2:2:36:GLY:C	2:2:208:ALA:C[12_555]	2.04	0.16
3:3:57:ASN:CA	4:4:26:TYR:CB[12_555]	2.04	0.16

Continued on next page...

Continued from previous page...

Atom-1	Atom-2	Interatomic distance (Å)	Clash overlap (Å)
1:1:241:HIS:O	3:3:216:CYS:CB[12_555]	2.04	0.16
2:2:43:THR:CA	2:2:249:MET:CB[12_555]	2.04	0.16
3:3:13:PHE:CA	3:3:133:TYR:OH[12_555]	2.04	0.16
1:1:243:ALA:CB	3:3:48:GLN:C[12_555]	2.04	0.16
1:1:64:GLU:N	3:3:101:GLU:O[12_555]	2.04	0.16
1:1:177:GLN:N	3:3:148:MET:O[12_555]	2.04	0.16
2:2:179:LEU:CD2	4:4:42:ARG:CD[12_555]	2.04	0.16
2:2:11:ASP:CA	2:2:26:ASP:CB[11_555]	2.04	0.16
2:2:182:ASN:OD1	4:4:41:SER:CA[12_555]	2.04	0.16
1:1:124:GLU:CD	3:3:115:PHE:CD1[12_555]	2.04	0.16
2:2:13:ILE:C	2:2:13:ILE:CG2[11_555]	2.04	0.16
3:3:11:GLY:CA	3:3:134:THR:CA[12_555]	2.04	0.16
1:1:245:HIS:CE1	3:3:212:PHE:CB[12_555]	2.04	0.16
1:1:249:TRP:NE1	2:2:35:TYR:CZ[12_555]	2.04	0.16
1:1:25:HIS:CA	1:1:223:ARG:CA[12_555]	2.04	0.16
1:1:6:TYR:CD2	1:1:278:ILE:O[12_555]	2.04	0.16
1:1:53:THR:C	1:1:237:THR:N[12_555]	2.05	0.15
2:2:178:THR:N	4:4:44:ASP:CB[12_555]	2.05	0.15
2:2:38:TRP:CE2	2:2:210:PRO:CB[12_555]	2.05	0.15
3:3:70:VAL:CG1	4:4:31:TYR:CA[12_555]	2.05	0.15
1:1:41:HIS:CE1	1:1:188:SER:O[12_555]	2.05	0.15
1:1:254:PRO:CG	4:4:43:LEU:CD2[12_555]	2.05	0.15
3:3:118:MET:O	4:4:33:LYS:C[12_555]	2.05	0.15
2:2:18:ARG:CB	2:2:51:ASN:CB[2_555]	2.05	0.15
3:3:22:PRO:CD	3:3:131:LEU:CD2[12_555]	2.05	0.15
2:2:174:ASN:CG	4:4:44:ASP:OD2[12_555]	2.05	0.15
1:1:249:TRP:O	3:3:39:GLU:C[12_555]	2.05	0.15
1:1:176:GLY:CA	3:3:149:LEU:C[12_555]	2.05	0.15
2:2:46:ASP:N	2:2:106:TYR:C[12_555]	2.05	0.15
2:2:44:PRO:CD	2:2:248:PRO:N[12_555]	2.05	0.15
3:3:27:TRP:CH2	3:3:158:GLY:C[12_555]	2.05	0.15
3:3:209:MET:C	4:4:32:PHE:C[12_555]	2.05	0.15
2:2:35:TYR:O	3:3:36:ILE:CD1[12_555]	2.05	0.15
2:2:194:ARG:NE	3:3:27:TRP:NE1[12_555]	2.05	0.15
3:3:6:ILE:CD1	3:3:143:THR:N[12_555]	2.05	0.15
1:1:126:THR:OG1	3:3:166:VAL:C[12_555]	2.05	0.15
1:1:244:LYS:O	3:3:49:VAL:C[12_555]	2.05	0.15
2:2:44:PRO:N	2:2:249:MET:CG[12_555]	2.05	0.15
3:3:58:VAL:CB	4:4:26:TYR:CE1[12_555]	2.05	0.15
1:1:8:ASP:N	1:1:276:THR:CA[12_555]	2.05	0.15
1:1:34:LEU:C	3:3:25:LEU:CB[12_555]	2.05	0.15

Continued on next page...

Continued from previous page...

Atom-1	Atom-2	Interatomic distance (Å)	Clash overlap (Å)
1:1:38:GLU:CB	3:3:28:TYR:O[12_555]	2.05	0.15
2:2:179:LEU:CG	4:4:42:ARG:NE[12_555]	2.05	0.15
2:2:53:PRO:O	2:2:57:ASP:C[3_555]	2.05	0.15
1:1:68:GLU:CG	3:3:99:ILE:N[12_555]	2.06	0.14
1:1:246:THR:O	2:2:185:ILE:CG1[12_555]	2.06	0.14
3:3:13:PHE:CZ	3:3:167:VAL:CG1[12_555]	2.06	0.14
1:1:74:SER:OG	3:3:112:SER:C[12_555]	2.06	0.14
1:1:30:SER:OG	1:1:148:VAL:CA[12_555]	2.06	0.14
1:1:65:MET:CE	1:1:112:LYS:CG[12_555]	2.06	0.14
2:2:89:MET:N	2:2:259:LYS:N[2_555]	2.06	0.14
1:1:124:GLU:CA	3:3:114:ARG:O[12_555]	2.06	0.14
2:2:62:ARG:CG	2:2:255:GLY:C[2_555]	2.06	0.14
1:1:51:ILE:CB	1:1:237:THR:OG1[12_555]	2.06	0.14
1:1:124:GLU:C	3:3:114:ARG:CA[12_555]	2.06	0.14
2:2:17:THR:CB	2:2:48:THR:O[2_555]	2.06	0.14
1:1:55:TYR:CG	1:1:81:ARG:NH2[12_555]	2.06	0.14
1:1:126:THR:OG1	3:3:167:VAL:CA[12_555]	2.06	0.14
1:1:246:THR:CA	3:3:49:VAL:CG1[12_555]	2.06	0.14
2:2:47:ALA:CA	2:2:202:ILE:CD1[12_555]	2.06	0.14
1:1:35:ASP:OD1	1:1:185:PRO:CB[12_555]	2.06	0.14
1:1:22:GLU:OE2	1:1:82:ILE:N[12_555]	2.06	0.14
3:3:68:TYR:C	4:4:30:ASN:CG[12_555]	2.06	0.14
1:1:124:GLU:CD	3:3:114:ARG:C[12_555]	2.06	0.14
3:3:52:LEU:CA	4:4:39:GLY:O[12_555]	2.06	0.14
3:3:6:ILE:CG2	3:3:141:PRO:CA[12_555]	2.06	0.14
3:3:16:THR:CA	3:3:89:ILE:CB[12_555]	2.06	0.14
1:1:116:PHE:CZ	3:3:40:VAL:CG1[12_555]	2.06	0.14
3:3:222:ARG:N	3:3:225:ARG:CA[12_555]	2.06	0.14
1:1:191:SER:CB	2:2:33:VAL:N[12_555]	2.06	0.14
1:1:178:PRO:CA	3:3:151:THR:N[12_555]	2.06	0.14
3:3:97:THR:OG1	4:4:40:ALA:CB[12_555]	2.06	0.14
1:1:7:ILE:CG1	1:1:275:THR:CB[12_555]	2.06	0.14
2:2:187:PRO:N	3:3:33:GLU:OE1[12_555]	2.06	0.14
1:1:62:ARG:NH2	1:1:109:ILE:C[12_555]	2.06	0.14
1:1:26:THR:C	1:1:163:TRP:CE3[12_555]	2.06	0.14
3:3:21:SER:CB	3:3:117:PHE:CE2[12_555]	2.06	0.14
3:3:43:LEU:CG	3:3:43:LEU:CD1[12_555]	2.06	0.14
1:1:6:TYR:O	1:1:276:THR:CA[12_555]	2.06	0.14
2:2:91:ILE:CD1	2:2:95:ASN:CG[2_555]	2.07	0.13
1:1:24:HIS:CG	1:1:82:ILE:CG1[12_555]	2.07	0.13
3:3:23:CYS:C	3:3:162:THR:CA[12_555]	2.07	0.13

Continued on next page...

Continued from previous page...

Atom-1	Atom-2	Interatomic distance (Å)	Clash overlap (Å)
1:1:12:ASN:O	3:3:230:HIS:C[12_555]	2.07	0.13
1:1:35:ASP:O	3:3:25:LEU:O[12_555]	2.07	0.13
3:3:56:ASN:C	4:4:27:PHE:CA[12_555]	2.07	0.13
3:3:210:LEU:C	4:4:37:SER:O[12_555]	2.07	0.13
3:3:210:LEU:N	4:4:32:PHE:C[12_555]	2.07	0.13
1:1:23:SER:C	1:1:80:SER:OG[12_555]	2.07	0.13
1:1:115:LEU:CD2	3:3:42:ASN:CG[12_555]	2.07	0.13
3:3:9:GLY:CA	3:3:188:TYR:OH[12_555]	2.07	0.13
1:1:74:SER:CA	3:3:112:SER:C[12_555]	2.07	0.13
1:1:177:GLN:CA	3:3:149:LEU:CA[12_555]	2.07	0.13
2:2:220:TRP:CZ2	3:3:35:SER:OG[12_555]	2.07	0.13
1:1:108:GLN:OE1	3:3:220:CYS:CB[12_555]	2.07	0.13
3:3:66:SER:C	4:4:28:ASN:O[12_555]	2.07	0.13
3:3:66:SER:O	4:4:28:ASN:CA[12_555]	2.07	0.13
1:1:245:HIS:ND1	3:3:50:ASP:O[12_555]	2.07	0.13
2:2:18:ARG:CG	2:2:51:ASN:N[2_555]	2.07	0.13
3:3:57:ASN:N	4:4:26:TYR:CA[12_555]	2.07	0.13
1:1:17:VAL:CG1	1:1:107:ALA:C[12_555]	2.07	0.13
1:1:116:PHE:CA	3:3:45:GLU:OE2[12_555]	2.07	0.13
3:3:211:CYS:C	4:4:37:SER:C[12_555]	2.07	0.13
1:1:48:GLU:OE1	1:1:78:HIS:CG[12_555]	2.08	0.12
1:1:41:HIS:CD2	1:1:186:PHE:CZ[12_555]	2.08	0.12
1:1:69:SER:N	3:3:102:ILE:CG1[12_555]	2.08	0.12
1:1:45:VAL:CG2	5:1:500:W54:C5B[12_555]	2.08	0.12
3:3:119:PHE:C	4:4:33:LYS:CD[12_555]	2.08	0.12
1:1:177:GLN:NE2	3:3:149:LEU:N[12_555]	2.08	0.12
1:1:50:ALA:CA	1:1:127:LEU:CG[12_555]	2.08	0.12
3:3:12:GLN:NE2	3:3:187:GLY:O[12_555]	2.08	0.12
1:1:45:VAL:CA	5:1:500:W54:C6B[12_555]	2.08	0.12
1:1:75:GLY:N	3:3:112:SER:N[12_555]	2.08	0.12
1:1:5:ASN:CA	1:1:276:THR:CG2[12_555]	2.08	0.12
1:1:64:GLU:N	3:3:105:TYR:CE2[12_555]	2.08	0.12
3:3:17:ASP:O	3:3:94:LEU:CD1[12_555]	2.08	0.12
1:1:34:LEU:CA	3:3:24:ALA:CB[12_555]	2.08	0.12
2:2:36:GLY:O	2:2:208:ALA:C[12_555]	2.08	0.12
1:1:251:PRO:N	3:3:40:VAL:C[12_555]	2.08	0.12
1:1:25:HIS:ND1	1:1:224:ILE:CA[12_555]	2.08	0.12
1:1:126:THR:C	3:3:166:VAL:CB[12_555]	2.08	0.12
1:1:249:TRP:CD1	2:2:35:TYR:CD1[12_555]	2.08	0.12
3:3:67:MET:O	4:4:28:ASN:CA[12_555]	2.08	0.12
2:2:45:GLN:N	2:2:106:TYR:C[12_555]	2.08	0.12

Continued on next page...

Continued from previous page...

Atom-1	Atom-2	Interatomic distance (Å)	Clash overlap (Å)
1:1:177:GLN:OE1	3:3:145:LYS:O[12_555]	2.08	0.12
3:3:21:SER:O	3:3:116:SER:C[12_555]	2.08	0.12
1:1:242:LYS:C	3:3:215:ALA:C[12_555]	2.08	0.12
1:1:241:HIS:ND1	3:3:215:ALA:O[12_555]	2.08	0.12
1:1:76:CYS:C	3:3:218:ASP:OD2[12_555]	2.08	0.12
1:1:67:ILE:O	3:3:46:MET:CB[12_555]	2.08	0.12
1:1:183:SER:N	3:3:164:SER:C[12_555]	2.08	0.12
1:1:36:ALA:CA	3:3:28:TYR:CB[12_555]	2.08	0.12
3:3:57:ASN:O	4:4:26:TYR:CB[12_555]	2.08	0.12
1:1:6:TYR:OH	3:3:62:VAL:CG2[12_555]	2.08	0.12
3:3:18:ASP:N	3:3:94:LEU:CB[12_555]	2.08	0.12
1:1:53:THR:CG2	1:1:237:THR:O[12_555]	2.08	0.12
1:1:73:ARG:CA	3:3:219:PHE:CD1[12_555]	2.08	0.12
1:1:22:GLU:CA	1:1:81:ARG:N[12_555]	2.08	0.12
1:1:65:MET:N	3:3:105:TYR:CG[12_555]	2.08	0.12
2:2:32:VAL:O	3:3:32:LYS:CD[12_555]	2.08	0.12
1:1:177:GLN:CD	3:3:149:LEU:N[12_555]	2.08	0.12
1:1:17:VAL:C	1:1:107:ALA:O[12_555]	2.08	0.12
1:1:177:GLN:CA	3:3:149:LEU:C[12_555]	2.09	0.11
1:1:65:MET:C	1:1:115:LEU:CD2[12_555]	2.09	0.11
3:3:37:PRO:C	3:3:37:PRO:C[12_555]	2.09	0.11
3:3:118:MET:O	4:4:34:ASP:N[12_555]	2.09	0.11
1:1:13:GLU:CG	3:3:231:ILE:CA[12_555]	2.09	0.11
2:2:91:ILE:CB	2:2:95:ASN:OD1[2_555]	2.09	0.11
1:1:240:TYR:CE1	3:3:111:GLY:CA[12_555]	2.09	0.11
1:1:60:GLN:C	1:1:108:GLN:CG[12_555]	2.09	0.11
1:1:77:VAL:CG1	3:3:218:ASP:N[12_555]	2.09	0.11
2:2:47:ALA:N	2:2:202:ILE:CD1[12_555]	2.09	0.11
1:1:179:PHE:C	3:3:151:THR:O[12_555]	2.09	0.11
2:2:17:THR:CA	2:2:49:ALA:N[2_555]	2.09	0.11
2:2:64:TYR:CD2	2:2:257:ARG:CA[2_555]	2.09	0.11
2:2:62:ARG:NE	2:2:254:SER:O[2_555]	2.09	0.11
3:3:106:TYR:CE2	3:3:106:TYR:CE2[12_555]	2.09	0.11
1:1:39:THR:OG1	3:3:28:TYR:CE1[12_555]	2.09	0.11
1:1:244:LYS:C	3:3:49:VAL:C[12_555]	2.09	0.11
1:1:124:GLU:CB	3:3:114:ARG:N[12_555]	2.09	0.11
2:2:43:THR:CA	2:2:249:MET:N[12_555]	2.09	0.11
3:3:23:CYS:N	3:3:163:ILE:O[12_555]	2.09	0.11
2:2:18:ARG:CG	2:2:51:ASN:ND2[2_555]	2.09	0.11
3:3:209:MET:CA	4:4:32:PHE:N[12_555]	2.09	0.11
3:3:118:MET:O	4:4:32:PHE:O[12_555]	2.09	0.11

Continued on next page...

Continued from previous page...

Atom-1	Atom-2	Interatomic distance (Å)	Clash overlap (Å)
1:1:30:SER:O	1:1:147:TYR:C[12_555]	2.09	0.11
2:2:179:LEU:CB	4:4:42:ARG:CB[12_555]	2.09	0.11
1:1:44:ASN:O	5:1:500:W54:C4C[12_555]	2.09	0.11
2:2:41:TYR:CB	2:2:250:CYS:CB[12_555]	2.09	0.11
1:1:48:GLU:CA	1:1:239:ILE:CG1[12_555]	2.09	0.11
1:1:30:SER:CA	1:1:147:TYR:O[12_555]	2.09	0.11
3:3:106:TYR:C	3:3:224:ALA:CA[12_555]	2.09	0.11
2:2:18:ARG:NE	2:2:50:ILE:O[2_555]	2.09	0.11
1:1:63:ASP:C	3:3:105:TYR:CE2[12_555]	2.09	0.11
2:2:29:ALA:CA	3:3:29:HIS:O[12_555]	2.09	0.11
1:1:15:LEU:O	1:1:111:ARG:CD[12_555]	2.09	0.11
2:2:178:THR:CB	4:4:44:ASP:C[12_555]	2.09	0.11
1:1:51:ILE:CA	1:1:237:THR:OG1[12_555]	2.09	0.11
3:3:26:PRO:CA	3:3:161:SER:C[12_555]	2.09	0.11
1:1:249:TRP:C	3:3:39:GLU:CA[12_555]	2.09	0.11
3:3:117:PHE:C	4:4:37:SER:CB[12_555]	2.09	0.11
1:1:179:PHE:CE2	3:3:135:PRO:CD[12_555]	2.09	0.11
1:1:74:SER:O	3:3:111:GLY:CA[12_555]	2.09	0.11
1:1:18:PRO:CB	1:1:103:LEU:O[12_555]	2.09	0.11
2:2:54:THR:CG2	2:2:59:SER:C[3_555]	2.09	0.11
1:1:246:THR:N	3:3:49:VAL:O[12_555]	2.09	0.11
1:1:34:LEU:N	3:3:24:ALA:CB[12_555]	2.09	0.11
3:3:58:VAL:CB	4:4:26:TYR:CG[12_555]	2.10	0.10
2:2:37:VAL:CG2	2:2:206:VAL:C[12_555]	2.10	0.10
3:3:16:THR:OG1	3:3:89:ILE:CB[12_555]	2.10	0.10
2:2:55:GLN:N	2:2:57:ASP:C[3_555]	2.10	0.10
1:1:41:HIS:C	1:1:186:PHE:N[12_555]	2.10	0.10
3:3:97:THR:CG2	4:4:40:ALA:O[12_555]	2.10	0.10
1:1:62:ARG:CA	3:3:105:TYR:CZ[12_555]	2.10	0.10
1:1:61:THR:OG1	3:3:230:HIS:CD2[12_555]	2.10	0.10
2:2:46:ASP:CA	2:2:202:ILE:C[12_555]	2.10	0.10
3:3:209:MET:SD	4:4:32:PHE:CE1[12_555]	2.10	0.10
1:1:22:GLU:C	1:1:80:SER:C[12_555]	2.10	0.10
1:1:71:LEU:O	3:3:47:CYS:CB[12_555]	2.10	0.10
1:1:17:VAL:O	1:1:107:ALA:CB[12_555]	2.10	0.10
1:1:115:LEU:CB	3:3:42:ASN:N[12_555]	2.10	0.10
3:3:15:THR:CG2	3:3:109:TRP:CZ3[12_555]	2.10	0.10
2:2:194:ARG:CD	3:3:27:TRP:NE1[12_555]	2.10	0.10
2:2:91:ILE:CB	2:2:95:ASN:CG[2_555]	2.10	0.10
2:2:54:THR:C	2:2:57:ASP:CA[3_555]	2.10	0.10
3:3:8:PRO:CG	3:3:139:ASP:OD1[12_555]	2.10	0.10

Continued on next page...

Continued from previous page...

Atom-1	Atom-2	Interatomic distance (Å)	Clash overlap (Å)
1:1:109:ILE:CG1	3:3:217:LYS:O[12_555]	2.10	0.10
1:1:126:THR:CA	3:3:166:VAL:O[12_555]	2.10	0.10
3:3:221:LEU:C	3:3:225:ARG:C[12_555]	2.10	0.10
3:3:221:LEU:O	3:3:225:ARG:O[12_555]	2.10	0.10
2:2:38:TRP:O	2:2:205:TYR:CE2[12_555]	2.10	0.10
3:3:68:TYR:CD2	4:4:28:ASN:ND2[12_555]	2.10	0.10
1:1:15:LEU:N	1:1:111:ARG:CD[12_555]	2.10	0.10
1:1:250:CYS:N	3:3:39:GLU:CB[12_555]	2.10	0.10
1:1:75:GLY:O	3:3:218:ASP:OD2[12_555]	2.10	0.10
1:1:183:SER:CA	3:3:164:SER:CA[12_555]	2.10	0.10
1:1:253:PRO:CA	4:4:43:LEU:O[12_555]	2.10	0.10
1:1:47:PRO:CD	1:1:239:ILE:C[12_555]	2.10	0.10
3:3:220:CYS:C	3:3:226:ASP:OD1[12_555]	2.10	0.10
1:1:245:HIS:CD2	3:3:52:LEU:N[12_555]	2.10	0.10
1:1:125:ILE:N	3:3:114:ARG:CA[12_555]	2.10	0.10
1:1:28:SER:CA	1:1:146:MET:SD[12_555]	2.10	0.10
3:3:9:GLY:N	3:3:188:TYR:OH[12_555]	2.10	0.10
3:3:17:ASP:CA	3:3:87:VAL:O[12_555]	2.10	0.10
2:2:52:LYS:O	2:2:61:ASN:CG[3_555]	2.10	0.10
1:1:64:GLU:N	3:3:105:TYR:CD2[12_555]	2.10	0.10
3:3:8:PRO:CB	3:3:139:ASP:OD1[12_555]	2.10	0.10
1:1:41:HIS:C	1:1:186:PHE:CG[12_555]	2.10	0.10
1:1:241:HIS:ND1	3:3:216:CYS:CA[12_555]	2.10	0.10
1:1:7:ILE:C	1:1:276:THR:C[12_555]	2.10	0.10
1:1:122:ASP:C	3:3:50:ASP:CG[12_555]	2.10	0.10
1:1:9:GLU:C	1:1:277:ALA:N[12_555]	2.10	0.10
1:1:47:PRO:CG	1:1:239:ILE:CB[12_555]	2.10	0.10
1:1:44:ASN:O	5:1:500:W54:C6B[12_555]	2.10	0.10
2:2:19:GLY:C	2:2:211:MET:SD[2_555]	2.11	0.09
2:2:35:TYR:OH	3:3:39:GLU:OE2[12_555]	2.11	0.09
1:1:67:ILE:CG2	3:3:46:MET:CA[12_555]	2.11	0.09
1:1:47:PRO:O	1:1:239:ILE:CD1[12_555]	2.11	0.09
3:3:107:THR:OG1	3:3:223:MET:CB[12_555]	2.11	0.09
1:1:39:THR:OG1	3:3:30:PRO:CB[12_555]	2.11	0.09
1:1:41:HIS:CE1	3:3:31:THR:CG2[12_555]	2.11	0.09
2:2:18:ARG:CD	2:2:50:ILE:C[2_555]	2.11	0.09
1:1:61:THR:CB	3:3:230:HIS:CB[12_555]	2.11	0.09
1:1:76:CYS:C	3:3:218:ASP:CG[12_555]	2.11	0.09
2:2:13:ILE:CB	2:2:13:ILE:CB[11_555]	2.11	0.09
3:3:70:VAL:N	4:4:30:ASN:C[12_555]	2.11	0.09
1:1:177:GLN:C	3:3:150:GLY:CA[12_555]	2.11	0.09

Continued on next page...

Continued from previous page...

Atom-1	Atom-2	Interatomic distance (Å)	Clash overlap (Å)
1:1:177:GLN:N	3:3:148:MET:C[12_555]	2.11	0.09
1:1:240:TYR:CD1	3:3:112:SER:CB[12_555]	2.11	0.09
1:1:35:ASP:O	3:3:24:ALA:O[12_555]	2.11	0.09
1:1:47:PRO:CB	1:1:239:ILE:O[12_555]	2.11	0.09
2:2:41:TYR:O	2:2:249:MET:O[12_555]	2.11	0.09
1:1:18:PRO:N	1:1:106:MET:CA[12_555]	2.11	0.09
2:2:62:ARG:CA	2:2:254:SER:CA[2_555]	2.11	0.09
2:2:47:ALA:O	2:2:202:ILE:CG1[12_555]	2.11	0.09
3:3:66:SER:O	4:4:28:ASN:CB[12_555]	2.11	0.09
2:2:35:TYR:CD2	3:3:36:ILE:O[12_555]	2.11	0.09
3:3:43:LEU:CG	3:3:43:LEU:CG[12_555]	2.11	0.09
1:1:13:GLU:C	3:3:230:HIS:CG[12_555]	2.11	0.09
1:1:243:ALA:O	3:3:47:CYS:O[12_555]	2.11	0.09
2:2:62:ARG:CD	2:2:254:SER:O[2_555]	2.12	0.08
2:2:62:ARG:NH2	2:2:102:GLY:CA[2_555]	2.12	0.08
3:3:120:CYS:SG	4:4:33:LYS:C[12_555]	2.12	0.08
2:2:32:VAL:CG2	3:3:32:LYS:CA[12_555]	2.12	0.08
1:1:243:ALA:CA	3:3:214:SER:C[12_555]	2.12	0.08
1:1:18:PRO:O	1:1:106:MET:O[12_555]	2.12	0.08
3:3:209:MET:O	4:4:31:TYR:N[12_555]	2.12	0.08
2:2:11:ASP:CG	2:2:26:ASP:C[11_555]	2.12	0.08
1:1:116:PHE:CD2	3:3:42:ASN:O[12_555]	2.12	0.08
3:3:53:ILE:CA	4:4:39:GLY:CA[12_555]	2.12	0.08
2:2:52:LYS:CE	2:2:252:GLU:OE2[10_555]	2.12	0.08
1:1:15:LEU:C	1:1:111:ARG:CB[12_555]	2.12	0.08
1:1:27:THR:OG1	1:1:223:ARG:CD[12_555]	2.12	0.08
1:1:16:VAL:C	1:1:107:ALA:C[12_555]	2.12	0.08
1:1:242:LYS:CG	3:3:214:SER:O[12_555]	2.12	0.08
2:2:38:TRP:CE3	2:2:210:PRO:N[12_555]	2.12	0.08
2:2:46:ASP:CG	2:2:203:VAL:C[12_555]	2.12	0.08
1:1:181:ARG:CG	3:3:165:LEU:O[12_555]	2.12	0.08
1:1:15:LEU:CB	1:1:111:ARG:CG[12_555]	2.12	0.08
1:1:13:GLU:CA	3:3:230:HIS:ND1[12_555]	2.12	0.08
3:3:211:CYS:CA	4:4:38:SER:N[12_555]	2.12	0.08
2:2:11:ASP:CA	2:2:26:ASP:OD2[11_555]	2.12	0.08
3:3:56:ASN:CG	4:4:29:ILE:CB[12_555]	2.12	0.08
2:2:17:THR:OG1	2:2:49:ALA:CA[2_555]	2.12	0.08
2:2:220:TRP:CE2	3:3:35:SER:OG[12_555]	2.12	0.08
2:2:33:VAL:CA	3:3:34:ILE:CG1[12_555]	2.12	0.08
2:2:91:ILE:CG1	2:2:95:ASN:OD1[2_555]	2.12	0.08
3:3:222:ARG:C	3:3:225:ARG:CD[12_555]	2.12	0.08

Continued on next page...

Continued from previous page...

Atom-1	Atom-2	Interatomic distance (Å)	Clash overlap (Å)
1:1:13:GLU:C	3:3:230:HIS:CE1[12_555]	2.12	0.08
1:1:71:LEU:CD2	3:3:44:ILE:CB[12_555]	2.12	0.08
3:3:19:MET:CA	3:3:85:ILE:CD1[12_555]	2.12	0.08
1:1:9:GLU:CA	1:1:277:ALA:CB[12_555]	2.12	0.08
1:1:177:GLN:CA	3:3:150:GLY:N[12_555]	2.13	0.07
3:3:20:GLN:CA	3:3:117:PHE:CE1[12_555]	2.13	0.07
2:2:204:PRO:CG	3:3:35:SER:C[12_555]	2.13	0.07
1:1:39:THR:C	3:3:30:PRO:C[12_555]	2.13	0.07
1:1:113:PHE:CG	3:3:48:GLN:NE2[12_555]	2.13	0.07
2:2:64:TYR:CG	2:2:256:ALA:O[2_555]	2.13	0.07
3:3:161:SER:CB	4:4:34:ASP:OD1[12_555]	2.13	0.07
1:1:13:GLU:CA	3:3:230:HIS:CB[12_555]	2.13	0.07
1:1:183:SER:CA	3:3:164:SER:CB[12_555]	2.13	0.07
2:2:64:TYR:CE1	2:2:98:TYR:C[2_555]	2.13	0.07
1:1:69:SER:N	3:3:102:ILE:CD1[12_555]	2.13	0.07
1:1:51:ILE:CD1	1:1:238:HIS:N[12_555]	2.13	0.07
1:1:71:LEU:CD2	3:3:44:ILE:O[12_555]	2.13	0.07
1:1:177:GLN:O	3:3:150:GLY:N[12_555]	2.13	0.07
2:2:45:GLN:CD	2:2:246:ILE:CG2[12_555]	2.13	0.07
1:1:245:HIS:CG	3:3:51:THR:CA[12_555]	2.13	0.07
2:2:186:PHE:O	3:3:33:GLU:OE1[12_555]	2.13	0.07
1:1:31:ALA:CB	1:1:169:MET:C[12_555]	2.13	0.07
2:2:64:TYR:CD1	2:2:98:TYR:O[2_555]	2.13	0.07
3:3:27:TRP:CZ3	3:3:159:LEU:CA[12_555]	2.13	0.07
3:3:118:MET:CA	4:4:34:ASP:CB[12_555]	2.13	0.07
3:3:21:SER:CA	3:3:117:PHE:CG[12_555]	2.13	0.07
1:1:39:THR:CA	3:3:29:HIS:C[12_555]	2.13	0.07
1:1:240:TYR:CZ	3:3:169:TRP:CG[12_555]	2.13	0.07
1:1:71:LEU:CA	3:3:47:CYS:CA[12_555]	2.13	0.07
1:1:245:HIS:CB	3:3:51:THR:N[12_555]	2.13	0.07
2:2:91:ILE:N	2:2:98:TYR:CD2[2_555]	2.13	0.07
2:2:32:VAL:CA	3:3:32:LYS:N[12_555]	2.13	0.07
1:1:245:HIS:N	3:3:50:ASP:CA[12_555]	2.13	0.07
2:2:179:LEU:C	4:4:42:ARG:CB[12_555]	2.13	0.07
1:1:116:PHE:CA	3:3:45:GLU:OE1[12_555]	2.13	0.07
1:1:9:GLU:C	1:1:277:ALA:C[12_555]	2.13	0.07
1:1:26:THR:CA	1:1:222:SER:C[12_555]	2.13	0.07
1:1:69:SER:CA	3:3:102:ILE:CG2[12_555]	2.13	0.07
1:1:77:VAL:CA	3:3:217:LYS:CD[12_555]	2.13	0.07
1:1:241:HIS:C	3:3:215:ALA:C[12_555]	2.13	0.07
1:1:242:LYS:N	3:3:215:ALA:O[12_555]	2.13	0.07

Continued on next page...

Continued from previous page...

Atom-1	Atom-2	Interatomic distance (Å)	Clash overlap (Å)
3:3:107:THR:N	3:3:224:ALA:N[12_555]	2.13	0.07
1:1:32:PRO:CA	1:1:147:TYR:CD1[12_555]	2.14	0.06
1:1:22:GLU:CG	1:1:81:ARG:C[12_555]	2.14	0.06
1:1:73:ARG:CD	3:3:221:LEU:CD1[12_555]	2.14	0.06
2:2:64:TYR:CZ	2:2:256:ALA:CA[2_555]	2.14	0.06
3:3:57:ASN:CA	4:4:27:PHE:N[12_555]	2.14	0.06
2:2:38:TRP:CB	2:2:209:VAL:C[12_555]	2.14	0.06
2:2:90:GLY:N	2:2:98:TYR:N[2_555]	2.14	0.06
2:2:88:ASP:C	2:2:259:LYS:CA[2_555]	2.14	0.06
3:3:119:PHE:O	4:4:33:LYS:CB[12_555]	2.14	0.06
1:1:39:THR:CG2	3:3:30:PRO:N[12_555]	2.14	0.06
1:1:25:HIS:CA	1:1:223:ARG:C[12_555]	2.14	0.06
3:3:222:ARG:CG	3:3:225:ARG:C[12_555]	2.14	0.06
1:1:61:THR:O	3:3:227:THR:CG2[12_555]	2.14	0.06
1:1:181:ARG:NH1	3:3:115:PHE:CZ[12_555]	2.14	0.06
3:3:15:THR:N	3:3:109:TRP:CZ2[12_555]	2.14	0.06
3:3:17:ASP:CG	3:3:87:VAL:CG1[12_555]	2.14	0.06
1:1:24:HIS:CB	1:1:97:THR:CG2[12_555]	2.14	0.06
1:1:178:PRO:O	3:3:150:GLY:O[12_555]	2.14	0.06
3:3:67:MET:CA	4:4:28:ASN:CA[12_555]	2.14	0.06
1:1:47:PRO:CG	1:1:239:ILE:CG2[12_555]	2.14	0.06
1:1:30:SER:CA	1:1:168:ASN:CG[12_555]	2.14	0.06
2:2:54:THR:C	2:2:57:ASP:N[3_555]	2.14	0.06
1:1:254:PRO:O	4:4:43:LEU:CB[12_555]	2.14	0.06
1:1:240:TYR:C	3:3:112:SER:CB[12_555]	2.14	0.06
1:1:254:PRO:O	4:4:44:ASP:N[12_555]	2.14	0.06
1:1:181:ARG:CZ	3:3:115:PHE:CE1[12_555]	2.14	0.06
1:1:123:SER:N	3:3:50:ASP:OD2[12_555]	2.14	0.06
1:1:13:GLU:OE2	3:3:231:ILE:CA[12_555]	2.14	0.06
3:3:27:TRP:CE3	3:3:159:LEU:CA[12_555]	2.14	0.06
3:3:69:THR:N	4:4:30:ASN:N[12_555]	2.14	0.06
1:1:51:ILE:N	1:1:145:TYR:CE2[12_555]	2.14	0.06
1:1:30:SER:O	1:1:147:TYR:N[12_555]	2.14	0.06
2:2:36:GLY:O	2:2:209:VAL:N[12_555]	2.14	0.06
1:1:39:THR:O	3:3:30:PRO:O[12_555]	2.14	0.06
3:3:175:PHE:CZ	3:3:226:ASP:CG[12_555]	2.14	0.06
3:3:26:PRO:CG	3:3:160:GLN:C[12_555]	2.14	0.06
2:2:18:ARG:CA	2:2:51:ASN:CG[2_555]	2.14	0.06
2:2:194:ARG:NE	4:4:33:LYS:CE[12_555]	2.14	0.06
2:2:246:ILE:O	2:2:256:ALA:O[2_555]	2.14	0.06
2:2:43:THR:O	2:2:249:MET:SD[12_555]	2.14	0.06

Continued on next page...

Continued from previous page...

Atom-1	Atom-2	Interatomic distance (Å)	Clash overlap (Å)
3:3:161:SER:C	4:4:34:ASP:OD2[12_555]	2.14	0.06
2:2:64:TYR:CE1	2:2:99:HIS:CA[2_555]	2.14	0.06
1:1:41:HIS:O	1:1:186:PHE:CA[12_555]	2.15	0.05
1:1:25:HIS:CA	1:1:223:ARG:O[12_555]	2.15	0.05
1:1:242:LYS:CA	3:3:215:ALA:N[12_555]	2.15	0.05
2:2:20:ASP:CA	2:2:211:MET:CG[2_555]	2.15	0.05
1:1:70:PHE:N	3:3:102:ILE:CB[12_555]	2.15	0.05
1:1:35:ASP:N	3:3:24:ALA:O[12_555]	2.15	0.05
2:2:17:THR:O	2:2:51:ASN:N[2_555]	2.15	0.05
3:3:211:CYS:O	4:4:38:SER:N[12_555]	2.15	0.05
2:2:39:PRO:O	2:2:103:ARG:NH1[12_555]	2.15	0.05
1:1:251:PRO:CB	3:3:40:VAL:C[12_555]	2.15	0.05
3:3:6:ILE:CD1	3:3:141:PRO:C[12_555]	2.15	0.05
1:1:32:PRO:CG	5:1:500:W54:O1A[12_555]	2.15	0.05
3:3:54:PRO:CB	4:4:27:PHE:CE1[12_555]	2.15	0.05
2:2:204:PRO:O	3:3:35:SER:OG[12_555]	2.15	0.05
1:1:30:SER:CB	1:1:147:TYR:O[12_555]	2.15	0.05
1:1:68:GLU:CG	3:3:98:LEU:N[12_555]	2.15	0.05
1:1:241:HIS:CE1	3:3:215:ALA:O[12_555]	2.15	0.05
1:1:31:ALA:N	1:1:147:TYR:O[12_555]	2.15	0.05
1:1:181:ARG:CG	3:3:165:LEU:CG[12_555]	2.15	0.05
2:2:17:THR:C	2:2:49:ALA:CA[2_555]	2.15	0.05
3:3:23:CYS:O	3:3:162:THR:N[12_555]	2.15	0.05
1:1:247:LYS:CG	2:2:185:ILE:C[12_555]	2.15	0.05
3:3:14:MET:N	3:3:87:VAL:CG1[12_555]	2.15	0.05
3:3:118:MET:C	4:4:33:LYS:C[12_555]	2.15	0.05
1:1:31:ALA:CA	1:1:169:MET:O[12_555]	2.15	0.05
1:1:242:LYS:CE	3:3:213:VAL:CG2[12_555]	2.15	0.05
3:3:222:ARG:CG	3:3:226:ASP:O[12_555]	2.15	0.05
3:3:21:SER:OG	3:3:115:PHE:O[12_555]	2.15	0.05
1:1:54:ARG:CG	1:1:236:THR:OG1[12_555]	2.15	0.05
3:3:70:VAL:CG2	4:4:31:TYR:CE2[12_555]	2.15	0.05
1:1:13:GLU:CG	3:3:231:ILE:CD1[12_555]	2.15	0.05
1:1:183:SER:N	3:3:115:PHE:O[12_555]	2.15	0.05
2:2:190:PHE:O	3:3:29:HIS:CE1[12_555]	2.15	0.05
2:2:44:PRO:CB	2:2:247:SER:C[12_555]	2.16	0.04
1:1:54:ARG:CA	1:1:79:ILE:CG2[12_555]	2.16	0.04
3:3:51:THR:C	4:4:39:GLY:O[12_555]	2.16	0.04
1:1:45:VAL:CA	1:1:125:ILE:CD1[12_555]	2.16	0.04
1:1:116:PHE:CD1	3:3:40:VAL:CA[12_555]	2.16	0.04
1:1:182:PHE:CA	3:3:165:LEU:CB[12_555]	2.16	0.04

Continued on next page...

Continued from previous page...

Atom-1	Atom-2	Interatomic distance (Å)	Clash overlap (Å)
3:3:13:PHE:CG	3:3:133:TYR:CZ[12_555]	2.16	0.04
3:3:13:PHE:CB	3:3:133:TYR:CD1[12_555]	2.16	0.04
2:2:41:TYR:CZ	2:2:55:GLN:CD[12_555]	2.16	0.04
1:1:250:CYS:CA	3:3:39:GLU:O[12_555]	2.16	0.04
3:3:209:MET:CA	4:4:33:LYS:N[12_555]	2.16	0.04
1:1:22:GLU:OE2	1:1:81:ARG:C[12_555]	2.16	0.04
3:3:211:CYS:CA	4:4:37:SER:C[12_555]	2.16	0.04
1:1:115:LEU:CB	3:3:41:LYS:O[12_555]	2.16	0.04
1:1:56:VAL:CB	1:1:79:ILE:CD1[12_555]	2.16	0.04
2:2:29:ALA:CA	3:3:29:HIS:CB[12_555]	2.16	0.04
1:1:246:THR:N	3:3:49:VAL:CB[12_555]	2.16	0.04
1:1:17:VAL:CB	1:1:108:GLN:N[12_555]	2.16	0.04
3:3:211:CYS:C	4:4:38:SER:CB[12_555]	2.16	0.04
1:1:21:LYS:CD	1:1:99:TRP:CD1[12_555]	2.16	0.04
1:1:25:HIS:CG	1:1:223:ARG:CA[12_555]	2.16	0.04
3:3:37:PRO:CA	3:3:37:PRO:O[12_555]	2.16	0.04
1:1:183:SER:O	3:3:164:SER:N[12_555]	2.16	0.04
1:1:125:ILE:N	3:3:114:ARG:CG[12_555]	2.16	0.04
1:1:12:ASN:ND2	3:3:229:LEU:CD1[12_555]	2.16	0.04
1:1:191:SER:OG	2:2:33:VAL:O[12_555]	2.16	0.04
1:1:54:ARG:CA	1:1:236:THR:OG1[12_555]	2.16	0.04
3:3:222:ARG:CA	3:3:225:ARG:CA[12_555]	2.17	0.03
2:2:13:ILE:C	2:2:13:ILE:O[11_555]	2.17	0.03
1:1:21:LYS:CG	1:1:78:HIS:ND1[12_555]	2.17	0.03
1:1:123:SER:CB	3:3:114:ARG:NH1[12_555]	2.17	0.03
1:1:14:VAL:CG2	1:1:256:ALA:N[12_555]	2.17	0.03
3:3:9:GLY:C	3:3:188:TYR:CG[12_555]	2.17	0.03
3:3:209:MET:CE	4:4:32:PHE:CE1[12_555]	2.17	0.03
1:1:249:TRP:CB	3:3:38:GLY:CA[12_555]	2.17	0.03
3:3:20:GLN:NE2	3:3:211:CYS:N[12_555]	2.17	0.03
2:2:45:GLN:CD	2:2:106:TYR:CB[12_555]	2.17	0.03
3:3:12:GLN:NE2	3:3:187:GLY:N[12_555]	2.17	0.03
1:1:243:ALA:CB	3:3:47:CYS:C[12_555]	2.17	0.03
3:3:106:TYR:CZ	3:3:106:TYR:CZ[12_555]	2.17	0.03
3:3:22:PRO:CA	3:3:163:ILE:CG2[12_555]	2.17	0.03
1:1:6:TYR:C	1:1:276:THR:N[12_555]	2.17	0.03
2:2:201:LEU:CB	3:3:32:LYS:NZ[12_555]	2.17	0.03
3:3:209:MET:C	4:4:32:PHE:N[12_555]	2.17	0.03
2:2:40:HIS:NE2	2:2:205:TYR:CG[12_555]	2.17	0.03
2:2:58:THR:OG1	2:2:252:GLU:CG[2_555]	2.17	0.03
2:2:45:GLN:CG	2:2:107:THR:C[12_555]	2.17	0.03

Continued on next page...

Continued from previous page...

Atom-1	Atom-2	Interatomic distance (Å)	Clash overlap (Å)
2:2:200:THR:C	3:3:32:LYS:CB[12_555]	2.17	0.03
2:2:40:HIS:N	2:2:103:ARG:NH1[12_555]	2.17	0.03
1:1:30:SER:O	1:1:146:MET:CG[12_555]	2.17	0.03
1:1:62:ARG:CZ	1:1:109:ILE:CB[12_555]	2.17	0.03
2:2:44:PRO:CA	2:2:247:SER:O[12_555]	2.17	0.03
1:1:181:ARG:N	3:3:165:LEU:CG[12_555]	2.17	0.03
1:1:53:THR:O	1:1:236:THR:CA[12_555]	2.17	0.03
3:3:6:ILE:CG1	3:3:142:THR:CB[12_555]	2.18	0.02
3:3:13:PHE:N	3:3:186:ALA:O[12_555]	2.18	0.02
1:1:103:LEU:CD1	3:3:217:LYS:CB[12_555]	2.18	0.02
1:1:22:GLU:CD	1:1:81:ARG:C[12_555]	2.18	0.02
2:2:17:THR:C	2:2:49:ALA:O[2_555]	2.18	0.02
1:1:243:ALA:CA	3:3:214:SER:CA[12_555]	2.18	0.02
2:2:46:ASP:CA	2:2:203:VAL:N[12_555]	2.18	0.02
3:3:56:ASN:CB	4:4:29:ILE:CB[12_555]	2.18	0.02
1:1:181:ARG:CZ	3:3:115:PHE:CD1[12_555]	2.18	0.02
3:3:68:TYR:CZ	4:4:27:PHE:CZ[12_555]	2.18	0.02
1:1:177:GLN:N	3:3:150:GLY:N[12_555]	2.18	0.02
1:1:72:GLY:N	3:3:99:ILE:CG1[12_555]	2.18	0.02
1:1:28:SER:CA	1:1:146:MET:CE[12_555]	2.18	0.02
3:3:15:THR:OG1	3:3:111:GLY:O[12_555]	2.18	0.02
1:1:21:LYS:O	1:1:79:ILE:CB[12_555]	2.18	0.02
2:2:17:THR:N	2:2:50:ILE:CG1[2_555]	2.18	0.02
2:2:35:TYR:O	3:3:36:ILE:CG1[12_555]	2.18	0.02
2:2:179:LEU:CD2	4:4:42:ARG:NE[12_555]	2.18	0.02
2:2:32:VAL:N	3:3:32:LYS:CA[12_555]	2.18	0.02
3:3:26:PRO:CD	3:3:160:GLN:C[12_555]	2.18	0.02
3:3:26:PRO:CA	3:3:161:SER:OG[12_555]	2.18	0.02
1:1:23:SER:N	1:1:80:SER:OG[12_555]	2.18	0.02
1:1:72:GLY:N	3:3:47:CYS:CB[12_555]	2.18	0.02
2:2:54:THR:O	2:2:57:ASP:C[3_555]	2.18	0.02
1:1:245:HIS:C	3:3:49:VAL:CG1[12_555]	2.18	0.02
3:3:10:SER:CA	3:3:188:TYR:CD1[12_555]	2.18	0.02
2:2:62:ARG:NH1	2:2:253:PHE:C[2_555]	2.18	0.02
1:1:63:ASP:C	3:3:101:GLU:O[12_555]	2.18	0.02
2:2:43:THR:CG2	2:2:105:GLY:O[12_555]	2.18	0.02
2:2:201:LEU:O	3:3:32:LYS:CE[12_555]	2.18	0.02
2:2:89:MET:CB	2:2:258:ALA:C[2_555]	2.18	0.02
2:2:18:ARG:N	2:2:51:ASN:ND2[2_555]	2.18	0.02
1:1:8:ASP:CB	1:1:275:THR:O[12_555]	2.18	0.02
3:3:56:ASN:N	4:4:29:ILE:CG1[12_555]	2.18	0.02

Continued on next page...

Continued from previous page...

Atom-1	Atom-2	Interatomic distance (Å)	Clash overlap (Å)
2:2:90:GLY:N	2:2:98:TYR:CD1[2_555]	2.18	0.02
2:2:54:THR:N	2:2:57:ASP:O[3_555]	2.18	0.02
1:1:12:ASN:CA	3:3:230:HIS:N[12_555]	2.18	0.02
1:1:6:TYR:O	1:1:277:ALA:CA[12_555]	2.18	0.02
3:3:70:VAL:CB	4:4:31:TYR:CD1[12_555]	2.18	0.02
1:1:37:ALA:N	1:1:185:PRO:CG[12_555]	2.19	0.01
2:2:38:TRP:CZ2	2:2:48:THR:CG2[12_555]	2.19	0.01
1:1:8:ASP:N	1:1:276:THR:N[12_555]	2.19	0.01
1:1:45:VAL:CB	5:1:500:W54:C1B[12_555]	2.19	0.01
1:1:123:SER:C	3:3:114:ARG:NE[12_555]	2.19	0.01
3:3:23:CYS:N	3:3:163:ILE:N[12_555]	2.19	0.01
3:3:21:SER:N	3:3:117:PHE:CE2[12_555]	2.19	0.01
1:1:250:CYS:O	3:3:39:GLU:CG[12_555]	2.19	0.01
3:3:222:ARG:O	3:3:224:ALA:C[12_555]	2.19	0.01
1:1:179:PHE:C	3:3:151:THR:CB[12_555]	2.19	0.01
2:2:62:ARG:CD	2:2:99:HIS:CG[2_555]	2.19	0.01
2:2:41:TYR:CG	2:2:250:CYS:O[12_555]	2.19	0.01
3:3:54:PRO:CA	4:4:27:PHE:CE1[12_555]	2.19	0.01
3:3:212:PHE:CZ	4:4:36:ALA:CA[12_555]	2.19	0.01
1:1:29:ASN:C	1:1:168:ASN:CB[12_555]	2.19	0.01
1:1:22:GLU:OE2	1:1:81:ARG:CA[12_555]	2.19	0.01
1:1:27:THR:CA	1:1:144:GLN:CD[12_555]	2.19	0.01
1:1:126:THR:CB	3:3:166:VAL:O[12_555]	2.19	0.01
3:3:25:LEU:CD2	3:3:160:GLN:NE2[12_555]	2.19	0.01
3:3:26:PRO:N	3:3:162:THR:N[12_555]	2.19	0.01
2:2:195:SER:CB	3:3:27:TRP:CB[12_555]	2.19	0.01
1:1:62:ARG:CB	3:3:105:TYR:OH[12_555]	2.19	0.01
2:2:11:ASP:OD1	2:2:26:ASP:O[11_555]	2.19	0.01
1:1:39:THR:CA	3:3:30:PRO:C[12_555]	2.19	0.01
1:1:42:THR:CG2	1:1:122:ASP:C[12_555]	2.19	0.01
1:1:64:GLU:O	3:3:105:TYR:CD2[12_555]	2.19	0.01
2:2:34:GLY:N	3:3:34:ILE:O[12_555]	2.19	0.01
3:3:107:THR:CG2	3:3:223:MET:CG[12_555]	2.19	0.01
2:2:34:GLY:O	3:3:36:ILE:CG1[12_555]	2.19	0.01
1:1:103:LEU:CD2	3:3:217:LYS:CG[12_555]	2.19	0.01

5.3 Torsion angles

5.3.1 Protein backbone

In the following table, the Percentiles column shows the percent Ramachandran outliers of the chain as a percentile score with respect to all X-ray entries followed by that with respect to entries of similar resolution.

The Analysed column shows the number of residues for which the backbone conformation was analysed, and the total number of residues.

Mol	Chain	Analysed	Favoured	Allowed	Outliers	Percentiles	
1	1	281/287 (98%)	206 (73%)	51 (18%)	24 (8%)	1	17
2	2	251/263 (95%)	201 (80%)	35 (14%)	15 (6%)	2	27
3	3	236/238 (99%)	179 (76%)	37 (16%)	20 (8%)	1	17
4	4	17/44 (39%)	9 (53%)	7 (41%)	1 (6%)	2	27
All	All	785/832 (94%)	595 (76%)	130 (17%)	60 (8%)	1	20

All (60) Ramachandran outliers are listed below:

Mol	Chain	Res	Type
1	1	59	SER
1	1	72	GLY
1	1	107	ALA
1	1	108	GLN
1	1	114	GLU
1	1	150	PRO
1	1	158	ARG
1	1	212	VAL
1	1	219	THR
1	1	226	THR
2	2	145	LYS
2	2	157	SER
2	2	258	ALA
3	3	57	ASN
3	3	88	ASP
3	3	89	ILE
3	3	94	LEU
3	3	96	THR
1	1	29	ASN
1	1	37	ALA
1	1	67	ILE
1	1	90	ASN

Continued on next page...

Continued from previous page...

Mol	Chain	Res	Type
1	1	99	TRP
1	1	227	GLU
2	2	91	ILE
2	2	129	GLU
2	2	155	ASP
2	2	193	LEU
2	2	208	ALA
2	2	257	ARG
3	3	59	GLY
3	3	66	SER
3	3	67	MET
3	3	95	ALA
3	3	161	SER
3	3	174	HIS
3	3	184	SER
1	1	6	TYR
1	1	137	ASP
2	2	30	ASN
2	2	156	VAL
3	3	74	ASN
3	3	159	LEU
3	3	201	PRO
3	3	219	PHE
3	3	229	LEU
4	4	27	PHE
1	1	160	ASP
1	1	266	ASN
2	2	260	ASN
1	1	125	ILE
1	1	205	THR
1	1	268	MET
2	2	87	LYS
2	2	259	LYS
3	3	220	CYS
2	2	44	PRO
3	3	121	GLY
1	1	101	ILE
3	3	82	VAL

5.3.2 Protein sidechains ⓘ

In the following table, the Percentiles column shows the percent sidechain outliers of the chain as a percentile score with respect to all X-ray entries followed by that with respect to entries of similar resolution.

The Analysed column shows the number of residues for which the sidechain conformation was analysed, and the total number of residues.

Mol	Chain	Analysed	Rotameric	Outliers	Percentiles	
1	1	254/258 (98%)	182 (72%)	72 (28%)	0	4
2	2	219/227 (96%)	159 (73%)	60 (27%)	0	5
3	3	209/209 (100%)	156 (75%)	53 (25%)	1	6
4	4	15/35 (43%)	9 (60%)	6 (40%)	0	1
All	All	697/729 (96%)	506 (73%)	191 (27%)	0	5

All (191) residues with a non-rotameric sidechain are listed below:

Mol	Chain	Res	Type
1	1	5	ASN
1	1	6	TYR
1	1	7	ILE
1	1	15	LEU
1	1	19	ASN
1	1	26	THR
1	1	35	ASP
1	1	44	ASN
1	1	45	VAL
1	1	54	ARG
1	1	60	GLN
1	1	73	ARG
1	1	87	THR
1	1	89	TYR
1	1	90	ASN
1	1	97	THR
1	1	100	LYS
1	1	101	ILE
1	1	102	THR
1	1	103	LEU
1	1	108	GLN
1	1	109	ILE
1	1	112	LYS
1	1	119	VAL

Continued on next page...

Continued from previous page...

Mol	Chain	Res	Type
1	1	121	PHE
1	1	123	SER
1	1	126	THR
1	1	127	LEU
1	1	134	ARG
1	1	141	ILE
1	1	142	VAL
1	1	143	MET
1	1	145	TYR
1	1	146	MET
1	1	157	LYS
1	1	158	ARG
1	1	160	ASP
1	1	161	PHE
1	1	162	SER
1	1	173	TRP
1	1	174	GLN
1	1	186	PHE
1	1	197	TYR
1	1	201	ASP
1	1	204	ASN
1	1	209	TYR
1	1	212	VAL
1	1	215	ASN
1	1	216	ASP
1	1	217	MET
1	1	219	THR
1	1	223	ARG
1	1	224	ILE
1	1	226	THR
1	1	227	GLU
1	1	228	LYS
1	1	232	SER
1	1	236	THR
1	1	237	THR
1	1	246	THR
1	1	247	LYS
1	1	250	CYS
1	1	252	ARG
1	1	259	TYR
1	1	265	THR
1	1	274	VAL

Continued on next page...

Continued from previous page...

Mol	Chain	Res	Type
1	1	275	THR
1	1	276	THR
1	1	278	ILE
1	1	279	VAL
1	1	281	ARG
1	1	286	THR
2	2	12	ARG
2	2	15	GLN
2	2	17	THR
2	2	18	ARG
2	2	25	SER
2	2	27	ASP
2	2	30	ASN
2	2	43	THR
2	2	51	ASN
2	2	52	LYS
2	2	55	GLN
2	2	58	THR
2	2	60	SER
2	2	62	ARG
2	2	63	PHE
2	2	65	THR
2	2	68	SER
2	2	72	ASN
2	2	75	SER
2	2	78	TRP
2	2	86	LEU
2	2	87	LYS
2	2	88	ASP
2	2	94	GLU
2	2	103	ARG
2	2	111	GLN
2	2	116	LYS
2	2	126	MET
2	2	136	LYS
2	2	139	SER
2	2	145	LYS
2	2	146	LEU
2	2	154	ARG
2	2	158	GLN
2	2	159	GLU
2	2	160	ARG

Continued on next page...

Continued from previous page...

Mol	Chain	Res	Type
2	2	164	LEU
2	2	170	ASP
2	2	171	SER
2	2	175	PHE
2	2	180	LEU
2	2	191	ILE
2	2	192	ASN
2	2	194	ARG
2	2	195	SER
2	2	197	ASN
2	2	198	SER
2	2	200	THR
2	2	201	LEU
2	2	202	ILE
2	2	206	VAL
2	2	207	ASN
2	2	216	ARG
2	2	219	ASN
2	2	224	ILE
2	2	239	ILE
2	2	240	VAL
2	2	257	ARG
2	2	261	ILE
2	2	262	LYS
3	3	2	LEU
3	3	4	VAL
3	3	5	TYR
3	3	7	THR
3	3	19	MET
3	3	21	SER
3	3	23	CYS
3	3	32	LYS
3	3	39	GLU
3	3	50	ASP
3	3	55	VAL
3	3	56	ASN
3	3	60	ASN
3	3	61	ASN
3	3	65	VAL
3	3	66	SER
3	3	75	GLN
3	3	84	SER

Continued on next page...

Continued from previous page...

Mol	Chain	Res	Type
3	3	90	THR
3	3	92	THR
3	3	99	ILE
3	3	116	SER
3	3	119	PHE
3	3	126	THR
3	3	127	LEU
3	3	134	THR
3	3	140	GLU
3	3	142	THR
3	3	143	THR
3	3	148	MET
3	3	157	VAL
3	3	159	LEU
3	3	161	SER
3	3	177	LEU
3	3	182	LYS
3	3	189	ILE
3	3	192	TRP
3	3	194	GLN
3	3	196	ASN
3	3	201	PRO
3	3	205	GLN
3	3	208	ASP
3	3	209	MET
3	3	210	LEU
3	3	211	CYS
3	3	212	PHE
3	3	213	VAL
3	3	216	CYS
3	3	217	LYS
3	3	228	ASP
3	3	231	ILE
3	3	236	ILE
3	3	238	GLN
4	4	26	TYR
4	4	29	ILE
4	4	33	LYS
4	4	42	ARG
4	4	43	LEU
4	4	44	ASP

Some sidechains can be flipped to improve hydrogen bonding and reduce clashes. All (30) such

sidechains are listed below:

Mol	Chain	Res	Type
1	1	90	ASN
1	1	95	ASN
1	1	140	HIS
1	1	159	ASN
1	1	204	ASN
1	1	215	ASN
1	1	261	HIS
1	1	282	ASN
2	2	15	GLN
2	2	30	ASN
2	2	51	ASN
2	2	72	ASN
2	2	109	HIS
2	2	111	GLN
2	2	131	GLN
2	2	192	ASN
2	2	197	ASN
2	2	207	ASN
2	2	218	ASN
2	2	219	ASN
3	3	20	GLN
3	3	42	ASN
3	3	56	ASN
3	3	57	ASN
3	3	61	ASN
3	3	75	GLN
3	3	80	GLN
3	3	124	ASN
3	3	194	GLN
4	4	30	ASN

5.3.3 RNA ⓘ

There are no RNA molecules in this entry.

5.4 Non-standard residues in protein, DNA, RNA chains ⓘ

There are no non-standard protein/DNA/RNA residues in this entry.

5.5 Carbohydrates [i](#)

There are no carbohydrates in this entry.

5.6 Ligand geometry [i](#)

1 ligand is modelled in this entry.

In the following table, the Counts columns list the number of bonds (or angles) for which Mogul statistics could be retrieved, the number of bonds (or angles) that are observed in the model and the number of bonds (or angles) that are defined in the chemical component dictionary. The Link column lists molecule types, if any, to which the group is linked. The Z score for a bond length (or angle) is the number of standard deviations the observed value is removed from the expected value. A bond length (or angle) with $|Z| > 2$ is considered an outlier worth inspection. RMSZ is the root-mean-square of all Z scores of the bond lengths (or angles).

Mol	Type	Chain	Res	Link	Bond lengths			Bond angles		
					Counts	RMSZ	$\# Z > 2$	Counts	RMSZ	$\# Z > 2$
5	W54	1	500	-	24,27,27	3.22	4 (16%)	31,36,36	2.90	7 (22%)

In the following table, the Chirals column lists the number of chiral outliers, the number of chiral centers analysed, the number of these observed in the model and the number defined in the chemical component dictionary. Similar counts are reported in the Torsion and Rings columns. '-' means no outliers of that kind were identified.

Mol	Type	Chain	Res	Link	Chirals	Torsions	Rings
5	W54	1	500	-	-	0/12/20/20	0/2/3/3

All (4) bond length outliers are listed below:

Mol	Chain	Res	Type	Atoms	Z	Observed(Å)	Ideal(Å)
5	1	500	W54	C4A-N3A	-6.43	1.36	1.47
5	1	500	W54	O1A-C2A	-4.09	1.29	1.36
5	1	500	W54	O1A-C5A	-2.93	1.38	1.46
5	1	500	W54	C2A-N3A	13.16	1.43	1.27

All (7) bond angle outliers are listed below:

Mol	Chain	Res	Type	Atoms	Z	Observed(°)	Ideal(°)
5	1	500	W54	O1A-C2A-N3A	-9.09	109.94	118.42
5	1	500	W54	O1B-C1B-C6B	-5.02	115.18	121.19
5	1	500	W54	C5C-O1B-C1B	2.08	120.38	114.14
5	1	500	W54	O1A-C5A-C4A	2.93	111.72	104.35
5	1	500	W54	O1B-C1B-C2B	3.37	125.22	121.19

Continued on next page...

Continued from previous page...

Mol	Chain	Res	Type	Atoms	Z	Observed($^{\circ}$)	Ideal($^{\circ}$)
5	1	500	W54	C4A-N3A-C2A	6.40	112.81	106.74
5	1	500	W54	O1A-C2A-C4B	8.05	124.04	115.64

There are no chirality outliers.

There are no torsion outliers.

There are no ring outliers.

1 monomer is involved in 52 short contacts:

Mol	Chain	Res	Type	Clashes	Symm-Clashes
5	1	500	W54	3	49

5.7 Other polymers ⓘ

There are no such residues in this entry.

5.8 Polymer linkage issues ⓘ

There are no chain breaks in this entry.

6 Fit of model and data [i](#)

6.1 Protein, DNA and RNA chains [i](#)

EDS was not executed - this section will therefore be empty.

6.2 Non-standard residues in protein, DNA, RNA chains [i](#)

EDS was not executed - this section will therefore be empty.

6.3 Carbohydrates [i](#)

EDS was not executed - this section will therefore be empty.

6.4 Ligands [i](#)

EDS was not executed - this section will therefore be empty.

6.5 Other polymers [i](#)

EDS was not executed - this section will therefore be empty.