



Full wwPDB X-ray Structure Validation Report ⓘ

Feb 19, 2016 – 10:13 PM GMT

PDB ID : 4V58
Title : Crystal structure of fatty acid synthase from thermomyces lanuginosus at 3.1 angstrom resolution.
Authors : JENNI, S.; LEIBUNDGUT, M.; BOEHRINGER, D.; FRICK, C.; MIKO-LASEK, B.; BAN, N.
Deposited on : 2007-03-09
Resolution : 3.10 Å(reported)

This is a Full wwPDB X-ray Structure Validation Report for a publicly released PDB entry.
We welcome your comments at validation@mail.wwpdb.org
A user guide is available at
<http://wwpdb.org/validation/2016/XrayValidationReportHelp>
with specific help available everywhere you see the ⓘ symbol.

The following versions of software and data (see [references ⓘ](#)) were used in the production of this report:

MolProbity : 4.02b-467
Mogul : 1.7.1 (RC1), CSD as537be (2016)
Xtriage (Phenix) : 1.9-1692
EDS : rb-20026982
Percentile statistics : 20151230.v01 (using entries in the PDB archive December 30th 2015)
Refmac : 5.8.0135
CCP4 : 6.5.0
Ideal geometry (proteins) : Engh & Huber (2001)
Ideal geometry (DNA, RNA) : Parkinson et al. (1996)
Validation Pipeline (wwPDB-VP) : rb-20026982

1 Overall quality at a glance

The following experimental techniques were used to determine the structure:

X-RAY DIFFRACTION

The reported resolution of this entry is 3.10 Å.

Percentile scores (ranging between 0-100) for global validation metrics of the entry are shown in the following graphic. The table shows the number of entries on which the scores are based.

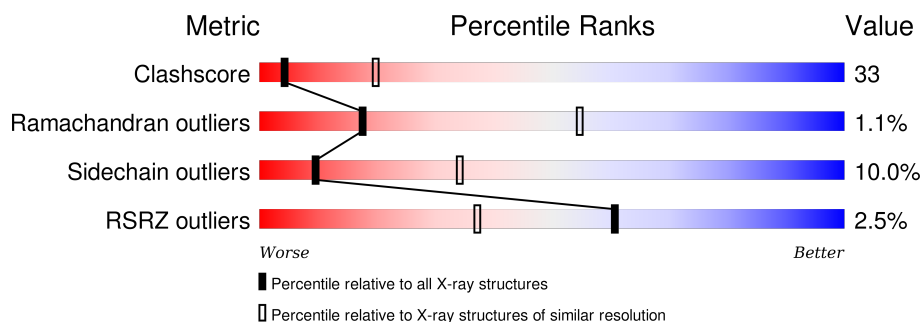

Metric	Whole archive (#Entries)	Similar resolution (#Entries, resolution range(Å))
Clashscore	102246	1222 (3.14-3.06)
Ramachandran outliers	100387	1174 (3.14-3.06)
Sidechain outliers	100360	1174 (3.14-3.06)
RSRZ outliers	91569	1119 (3.14-3.06)

The table below summarises the geometric issues observed across the polymeric chains and their fit to the electron density. The red, orange, yellow and green segments on the lower bar indicate the fraction of residues that contain outliers for ≥ 3 , 2, 1 and 0 types of geometric quality criteria. A grey segment represents the fraction of residues that are not modelled. The numeric value for each fraction is indicated below the corresponding segment, with a dot representing fractions $\leq 5\%$. The upper red bar (where present) indicates the fraction of residues that have poor fit to the electron density. The numeric value is given above the bar.

Mol	Chain	Length	Quality of chain
1	A	1878	<div> <div>40%</div> <div>33%</div> <div>5%</div> <div>22%</div> </div>
1	B	1878	<div> <div>42%</div> <div>32%</div> <div>•</div> <div>22%</div> </div>
1	C	1878	<div> <div>41%</div> <div>32%</div> <div>•</div> <div>22%</div> </div>
1	D	1878	<div> <div>41%</div> <div>33%</div> <div>5%</div> <div>22%</div> </div>
1	E	1878	<div> <div>40%</div> <div>33%</div> <div>•</div> <div>22%</div> </div>
1	F	1878	<div> <div>41%</div> <div>32%</div> <div>•</div> <div>22%</div> </div>
2	G	2060	<div> <div>2%</div> <div>44%</div> <div>49%</div> <div>6%</div> </div>

Continued on next page...

Continued from previous page...

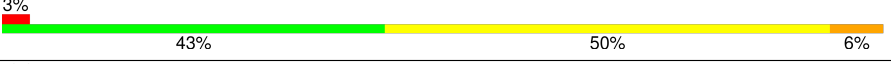
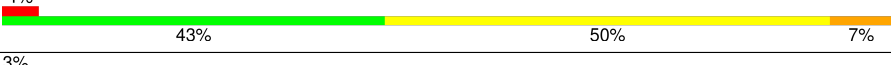
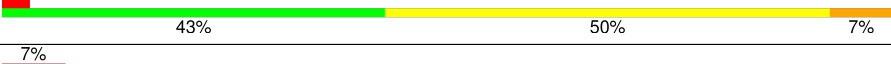
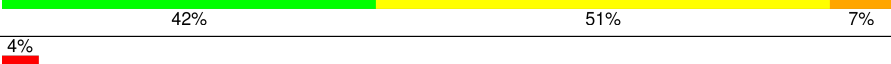
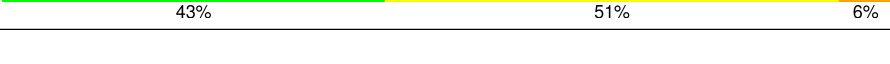
Mol	Chain	Length	Quality of chain
2	H	2060	
2	I	2060	
2	J	2060	
2	K	2060	
2	L	2060	

The following table lists non-polymeric compounds, carbohydrate monomers and non-standard residues in protein, DNA, RNA chains that are outliers for geometric or electron-density-fit criteria:

Mol	Type	Chain	Res	Chirality	Geometry	Clashes	Electron density
3	FMN	G	2101	-	-	X	-
3	FMN	H	2101	-	-	X	-
3	FMN	I	2101	-	-	X	-
3	FMN	J	2101	-	-	X	-
3	FMN	K	2101	-	-	X	-
3	FMN	L	2101	-	-	X	-

2 Entry composition

There are 3 unique types of molecules in this entry. The entry contains 166671 atoms, of which 0 are hydrogens and 0 are deuteriums.

In the tables below, the ZeroOcc column contains the number of atoms modelled with zero occupancy, the AltConf column contains the number of residues with at least one atom in alternate conformation and the Trace column contains the number of residues modelled with at most 2 atoms.

- Molecule 1 is a protein called FATTY ACID SYNTHASE ALPHA SUBUNITS.

Mol	Chain	Residues	Atoms					ZeroOcc	AltConf	Trace
1	A	1457	Total	C	N	O	S	0	0	0
			11514	7290	2005	2170	49			
1	B	1464	Total	C	N	O	S	0	0	0
			11571	7323	2015	2183	50			
1	C	1462	Total	C	N	O	S	0	0	0
			11555	7312	2012	2181	50			
1	D	1467	Total	C	N	O	S	0	0	0
			11593	7336	2021	2186	50			
1	E	1456	Total	C	N	O	S	0	0	0
			11506	7285	2004	2169	48			
1	F	1461	Total	C	N	O	S	0	0	0
			11546	7307	2010	2179	50			

- Molecule 2 is a protein called FATTY ACID SYNTHASE BETA SUBUNITS.

Mol	Chain	Residues	Atoms					ZeroOcc	AltConf	Trace
2	G	2060	Total	C	N	O	S	0	0	0
			16200	10314	2781	3051	54			
2	H	2060	Total	C	N	O	S	0	0	0
			16200	10314	2781	3051	54			
2	I	2060	Total	C	N	O	S	0	0	0
			16200	10314	2781	3051	54			
2	J	2060	Total	C	N	O	S	0	0	0
			16200	10314	2781	3051	54			
2	K	2060	Total	C	N	O	S	0	0	0
			16200	10314	2781	3051	54			
2	L	2060	Total	C	N	O	S	0	0	0
			16200	10314	2781	3051	54			

- Molecule 3 is FLAVIN MONONUCLEOTIDE (three-letter code: FMN) (formula: C₁₇H₂₁N₄O₉P).

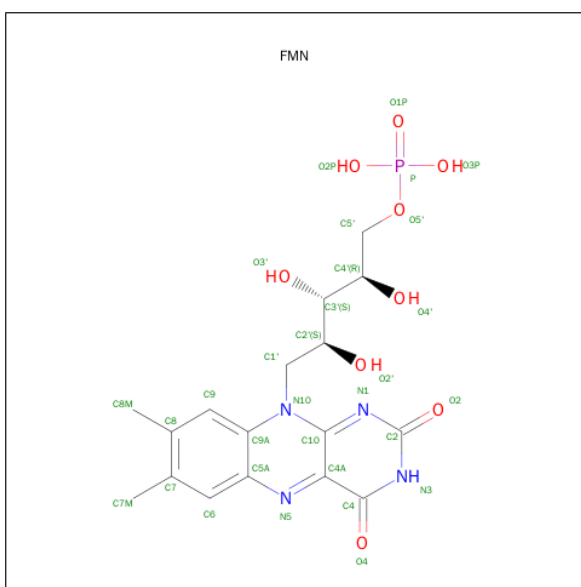

Mol	Chain	Residues	Atoms					ZeroOcc	AltConf
3	G	1	Total 31	C 17	N 4	O 9	P 1	0	0
3	H	1	Total 31	C 17	N 4	O 9	P 1	0	0
3	I	1	Total 31	C 17	N 4	O 9	P 1	0	0
3	J	1	Total 31	C 17	N 4	O 9	P 1	0	0
3	K	1	Total 31	C 17	N 4	O 9	P 1	0	0
3	L	1	Total 31	C 17	N 4	O 9	P 1	0	0



WORLDWIDE
PDB
PROTEIN DATA BANK



LEU
GLN
ALA
VAL
ALA
VAL
ALA
VAL
SER
ARG
THR

- 





● Molecule 1: FATTY ACID SYNTHASE ALPHA SUBUNITS



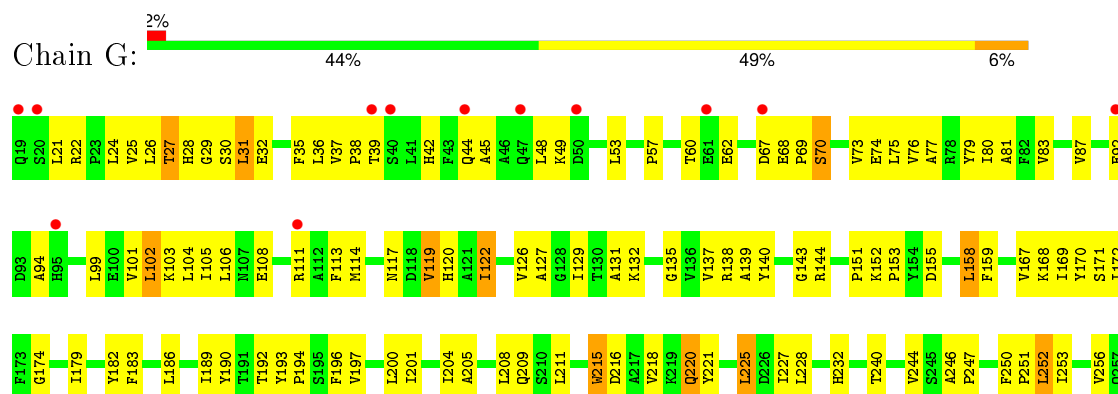



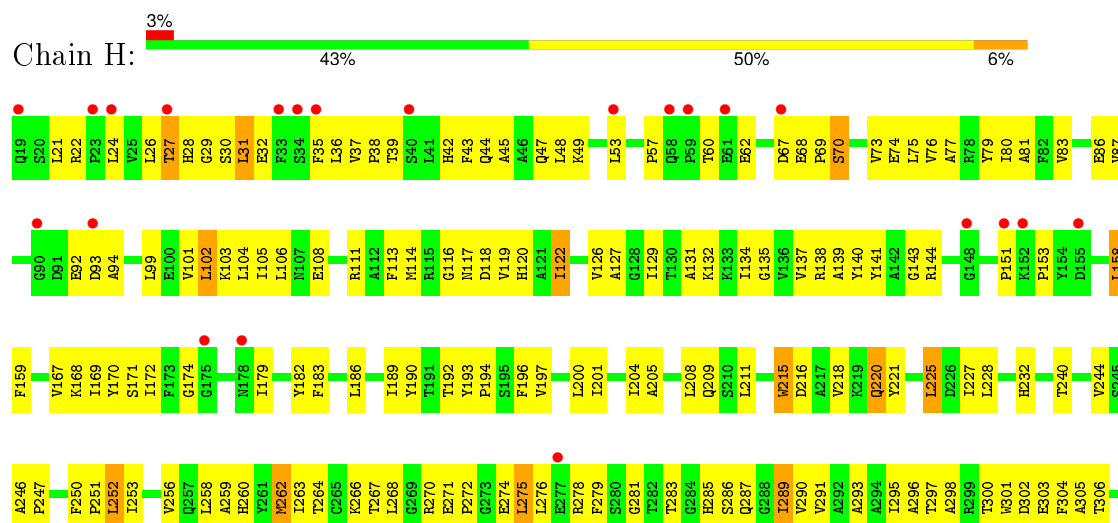



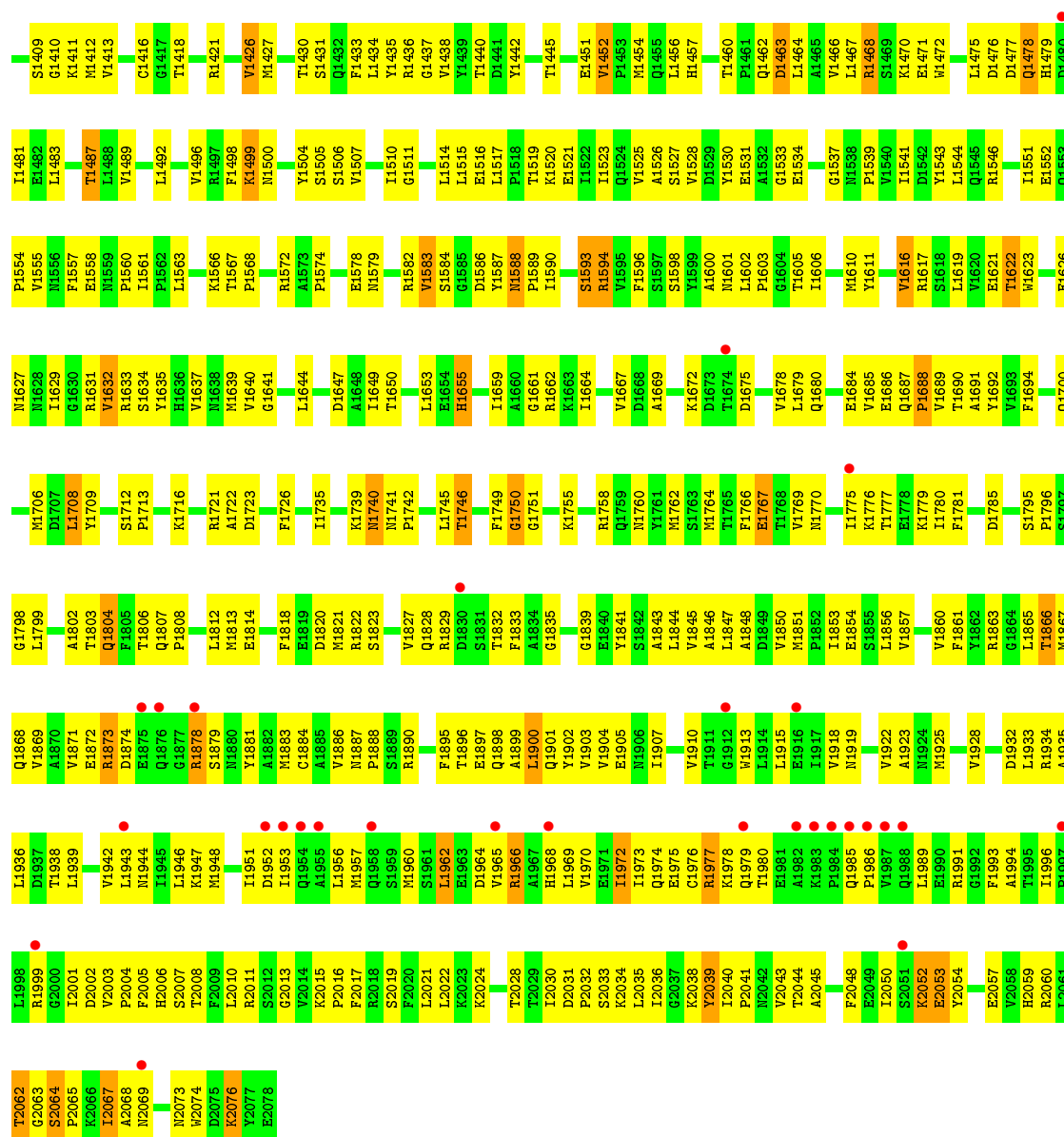



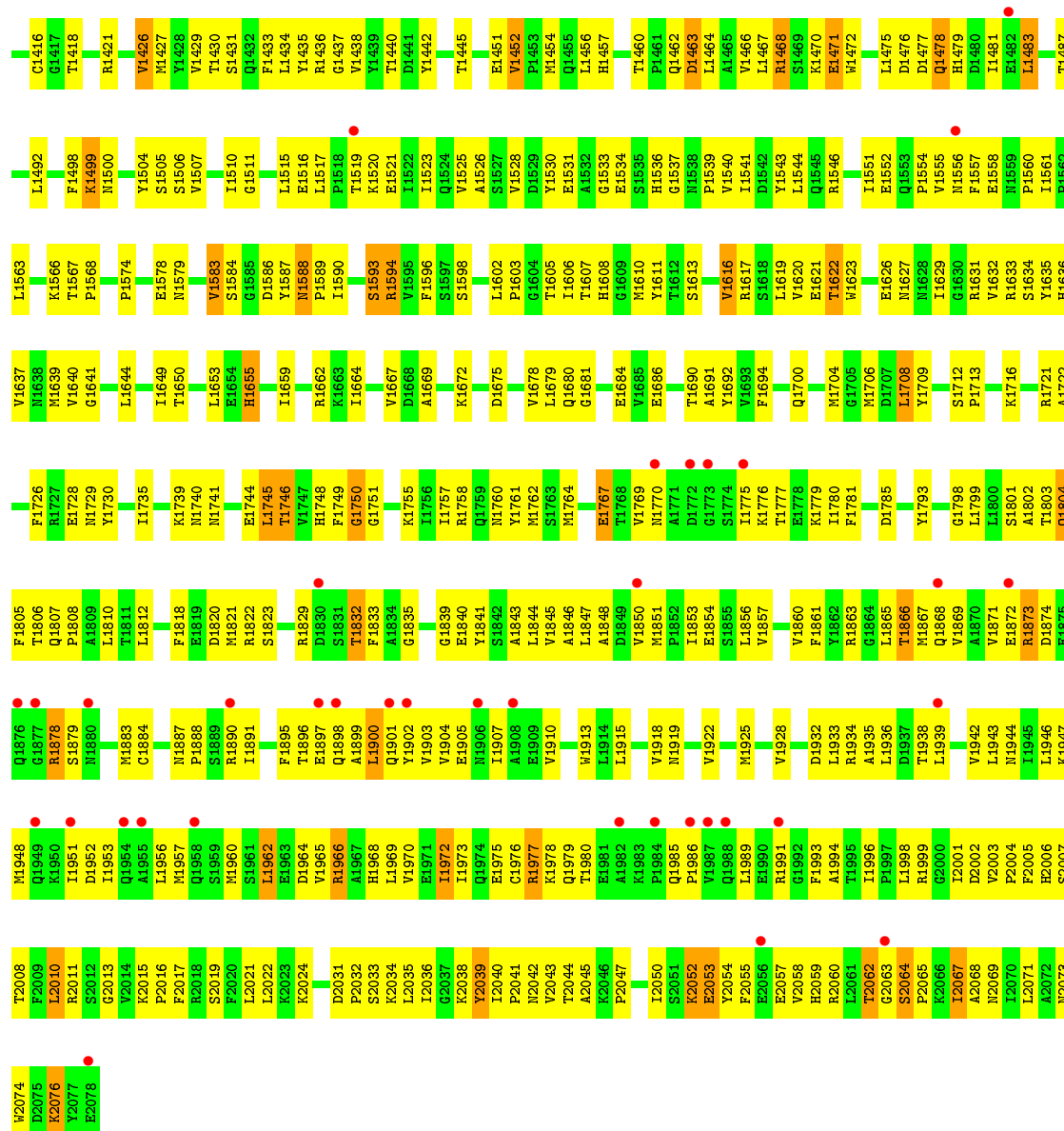

• Molecule 2: FATTY ACID SYNTHASE BETA SUBUNITS

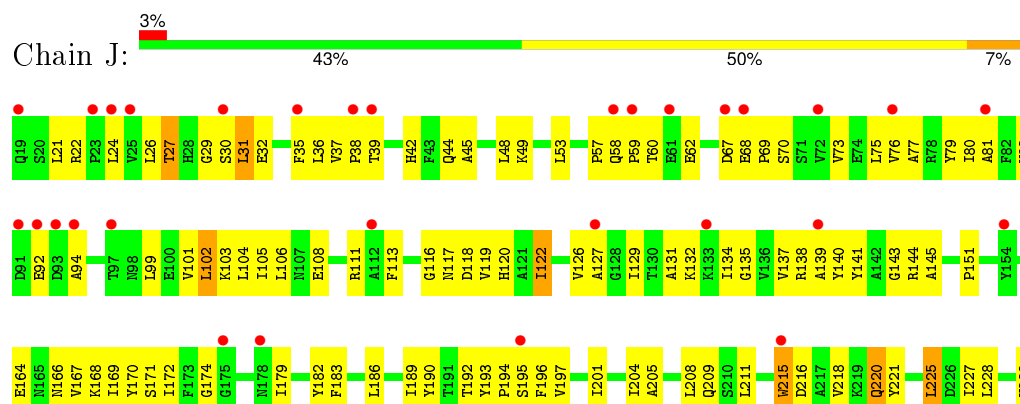



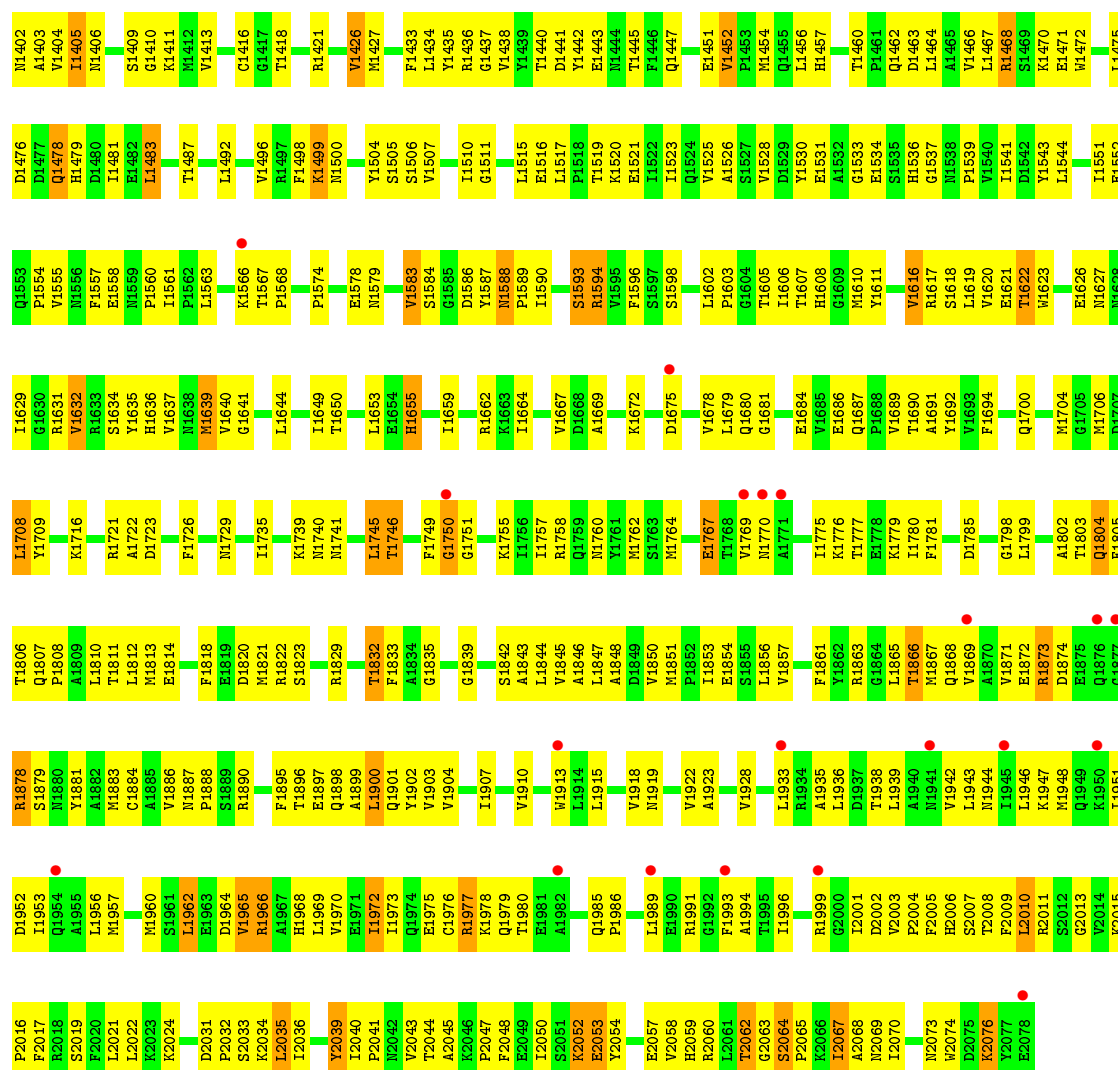

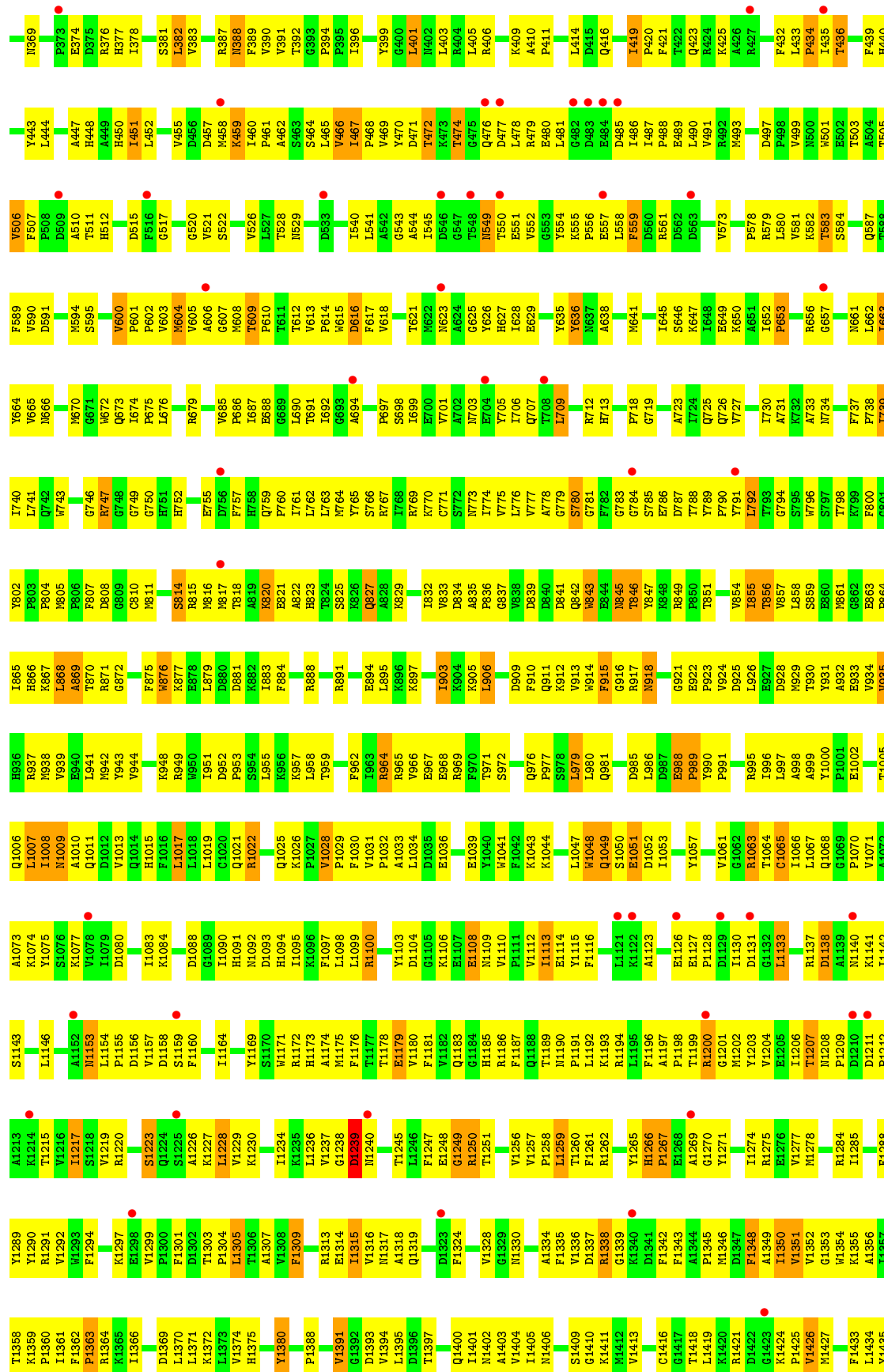

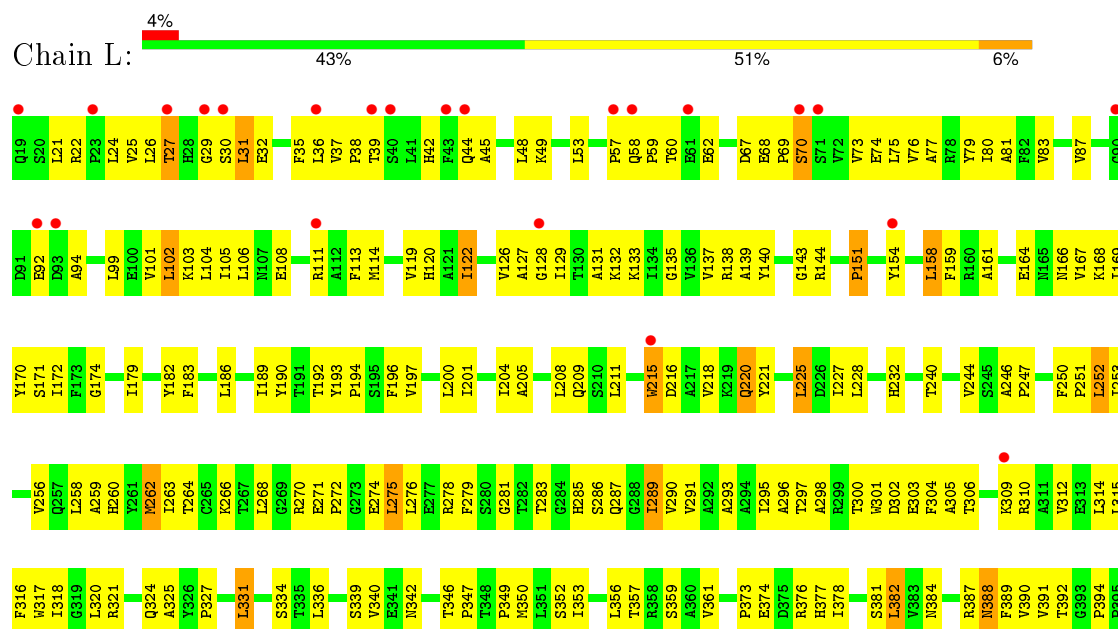

S1409	R1338	V1256	F1181	E1107	R965	L895	A828	Y765	T691	F617	L541	V486	I396
G1410	G1339	V1257	R1186	E1108	V966	R996	R829	S766	A694	V618	A542	I467	
G1411		P1258	F1187	V1110	E967	R898		A619		P468	G543	P468	Y399
V1412	F1342	L1259	G1188	P1111	E968		T832	E768		A620	A544		G400
V1413	F1343	T1260	F1189	V1112	R969	I903	R834	R770	S698	T621	T548	D471	N401
	A1344	R1261	V1190	I1113	T971	R904	A835	C771	P699	F622	N549	T972	N402
C1416	F1345	R1262	E1114	E1114	Q976	K905	P836	S772	E700	N623	T550	K473	L403
G1417	M1346	Y1265	F1116	F1116	Q977	L906	G837	N773	A702	Y626	E551	K474	R404
T1418	F1347	H1266	Y1115		S978		V838	V774	N703	H627	G552		L405
	P1348	E1268	Y1116		L979	F910	D840	V775	E704	G628	G553		R406
R1421	A1349	A1269	E1051	E1052	L980	Q911	D841	V776	Y705	E629	Y554	D477	K407
K1424	V1351	G1270	I1052	I1053		K912	Q842	V777	Y706		K555	L478	
V1426	F1352	Y1271	Y1057		D985	V913	W843	A778	Q707	Y635	P556	A479	
M1427	G1353	I1274	Y1057		L986	W914	E844	G779	T708	Y636	E557	E480	
	K1355	D1201	V1061	V1061	E988	F915	T846	G781	R712	A638	R561	G482	L410
L1434	A1356	G1202	G1062	G1062	P989	R917	Y847	G783	H713		N564	D483	D415
Y1435		M1202	R1064	R1064	Y990	N918	R848	G784	T714	M641	Q667	P484	Q416
G1437	K1359	Y1203	C1065	C1065		G921	R849	S785	S715	A644		D485	R417
V1438	F1360	V1204	I1066	I1066	Y996	E922	P850	E786	F716	I645	V573	I437	I419
Y1439	P1362	P1209	L1067	L1067	L997	P923	T851	D787	K717	S646	K574	P488	P420
T1440	F1363	D1210	Q1068	Q1068	A998	V924	W854	T788	F718	K647		E489	F421
D1441	R1364	D1211	G1069	G1069	A999	D925	T855	Y789	G719	I648	P578	I490	T422
Y1442	K1365	T1212	P1070	P1070	Y1000	L926	T856	Y791	A723	E649	R579	V491	Q423
T1445	F1366	T1215	V1071	V1071	E1002	E927	W857	G792	T724	K650	L580	R492	R425
E1451	D1367	Y1216	A1073	A1073		N929	S859	T793	Q726	A651	V581	M493	
Y1452	P1369	I1217	K1074	K1074	T1005	T930	E960	S795	V727	P653	K582	D497	F432
F1453	L1370	S1218	Y1076	Y1076	Q1006	Y931	N861	Y796		R656	T583	P498	L433
M1454	K1372	V1219	K1077	K1077	L1007	A932	G862	S797	T730	G657	Y499	V499	P434
Q1455	L1373	R1220	D1080	D1080	I1008	V934	P864	T798	A731	Q587	W501	W501	I435
L1456	V1374	S1223	N1153	N1153	A1010	V935	T865	R799	N734	V590	T503	P438	A437
H1457	H1375	G1224	L1154	L1154	Q1011	H936	R866	G801		D591	A504	F439	
		A1226	P1155	P1155	D1012	R937	K867	Y802	F737		T505	H440	
T1460	Y1380	K1227	D1084	D1084	V1013	N938	L868	P903	F738	M594	V506	L444	
Q1461	R1381	L1228	D1085	D1085	Q1014	V939	A869	P804	I739	S595		F507	
D1463	M1382	V1229	L1086	L1086	H1015	E940	T870	P805	T740	R596			
L1464	P1388	K1230	L1087	L1087	F1016	L941	R871	P806	L741	L597	A510	A447	A447
			G1088	G1088	L1017	M942	G872	D807	Q742	G670	T511	H448	
V1465		I1234	I1090	I1090	L1018	Y943	F875	D808	W743	G671	H512	L449	
V1466	Y1391	A1235	H1091	H1091	L1019	V944	W876	G809		W672	I613	H450	
L1467	G1392	L1236	N1092	N1092	Q1021	R949		C810	R747	Q673	V514	I451	
L1468	D1393	V1237	D1093	D1093	R1022	W950	L879	M811		I674	D515	L452	
S1469	V1394	G1238	H1094	H1094	K1026	I951	D880	S814	G750	P675	F516	G453	
K1470	L1395	D1238	I1095	I1095	P1027	L955	D881	R815	H751	V605	G517	D454	
L1471	D1396	D1239	K1096	K1096	V1028	K956	K882	M816	H752	A606	G607	V455	
F1472	T1397	N1240	F1097	F1097	I1028	K957	I883	P817	E755	G608	G520	D456	
T1473	A1398	L1245	L1098	L1098	P1029	K957	F884	T818		T609	V521	D457	
K1474	Q1400	L1246	L1099	L1099	F1030	L958	R888	A819		G684	S522	M458	
L1475	I1401	F1247	R1100	R1100	V1031	T959	R889	K820	Q759	T611	V526	K459	
D1476	N1402	E1248	Y1103	Y1103	P1032	G960	S889	E821	P760	G685	I460	I460	
T1477	A1403	G1249	G1104	G1104	A1033	D861	K890	A822	I761	P686	T612	P461	
Q1478	V1404	R1250	T1178	T1178	I1034	F962	R891	H823	L762	I687	T527	L527	
L1479	E1179	T1251	E1179	E1179	D1035	I963			L763	G688	M529	A462	
D1480	N1406		G1106	G1106	E1036	R964	E894	Q827	M764	M615		S463	
I1481										D616		I540	L465

K2015	Q1954	M1813	K1716	R1631	M1556	E1482
P2016	A1885	E1814		V1632	F1557	L1483
F2017	V1886		R1721	R1633	M1558	
R2018	M1887	F1818	A1722	S1634	M1559	T1487
S2019	P1888	E1819		H1635	I1560	L1488
P2020	S1889	D1820	F1726	H1636	I1561	V1489
L2021	R1890	M1821		V1637	P1562	
L2022	S1891	R1822	K1739	M1638	L1563	L1492
K2023	T1894	S1823	M1740	M1639	K1566	
K2024	F1895		P1742	G1641	T1567	F1498
	T1896	Q1828			K1499	M1500
T2028	E1897	R1829	L1745	L1644	P1568	
T2029	Q1898	D1830	T1746	P1645	R1572	Y1504
I2030	A1899	S1831		M1646	A1573	S1505
D2031	L1900	T1832	F1749	D1647	P1574	S1506
P2032	Y1901	F1833	G1750	A1648	A1575	V1507
S2033	Y1902	G1834	G1751	I1649		
K2034	V1903	G1835		T1650	M1579	I1510
K2035	V1904		K1755	L1653	V1583	G1511
L2036	E1905	G1839		E1654	S1584	L1514
G2037	M1906	E1840	R1758	H1655	G1585	L1515
K2038	I1907	Y1841	Q1759		D1586	E1516
Y2039		S1842	N1760		Y1587	L1517
I2040	V1910	A1843	Y1761	L1659	M1588	F1518
P2041	W1913	V1844	M1762	R1662	P1589	L1519
H2042	L1914	A1846	S1763	K1663	I1590	K1520
V2043	L1915	L1847	T1765	I1664	H1591	E1521
T2044	A1982	A1848	F1766		V1592	I1522
A2045	V1918	D1849	E1767	D1667	S1593	I1523
K2046	M1919	V1850	T1768	D1668	R1594	Q1524
P2047	Y1920	M1851	V1769	A1669	V1595	V1525
	M1921	P1852	M1770		F1596	A1526
I2050	V1922	I1853		K1672	L1602	S1527
S2051	A1923	E1854	I1775		P1603	V1528
E2053	Q1926	S1855	K1776	D1675	G1604	D1529
Y2054	Y1927	L1856	T1777		T1605	Y1530
	V1928	V1857	E1778	V1678	T1606	E1531
E2057		F1861		L1679	T1607	A1532
V2058		Y1862		Q1680	H1608	G1533
H2059	D1932	R1863		G1681	G1609	E1534
R2060	L1933	G1864			M1610	S1535
L2061	R1934	L1865	D1785	E1684	Y1611	H1536
T2062	A1935	T1866		V1685		G1537
G2063	D1937	M1867	S1788	E1686	V1616	M1538
S2064	L1939	Q1868		Q1687	R1617	P1539
P2065	L1939	V1869	Y1793	P1688	V1540	V1540
K2066	V1942	A1870		V1689	S1618	I1541
I2067	L1943	V1871	L1799	A1691	L1619	D1542
A2068	N1944	E1872		A1691	V1621	Y1543
N2069	L1944	D1874	A1802	V1692	T1622	Q1544
	L1945	D1874	T1803	V1693	W1623	R1545
N2073	L1946	R1878	Q1804	F1694		
V2074	K1947	F1805	T1806	M1706	E1626	I1551
K2075	M1948	S1879	Q1807	D1707	M1627	E1552
E2076		H1880	P1808	Y1709	M1628	Q1553
Y2077	I1951	Y1881			I1629	P1554
E2078	D1952	A1882	L1812		G1630	V1555

4 Data and refinement statistics

Property	Value	Source
Space group	P 1 21 1	Depositor
Cell constants a, b, c, α , β , γ	216.37Å 414.43Å 221.51Å 90.00° 111.65° 90.00°	Depositor
Resolution (Å)	12.00 – 3.10 88.45 – 3.10	Depositor EDS
% Data completeness (in resolution range)	(Not available) (12.00-3.10) 89.5 (88.45-3.10)	Depositor EDS
R_{merge}	0.16	Depositor
R_{sym}	(Not available)	Depositor
$\langle I/\sigma(I) \rangle$ ¹	3.59 (at 3.13Å)	Xtriage
Refinement program	PHENIX.REFINE	Depositor
R, R_{free}	0.290 , 0.320 0.253 , (Not available)	Depositor DCC
R_{free} test set	No test flags present.	DCC
Wilson B-factor (Å ²)	38.3	Xtriage
Anisotropy	0.105	Xtriage
Bulk solvent k_{sol} (e/Å ³), B_{sol} (Å ²)	0.12 , -83.0	EDS
Estimated twinning fraction	0.280 for l,-k,h	Xtriage
L-test for twinning ²	$\langle L \rangle = 0.21$, $\langle L^2 \rangle = 0.07$	Xtriage
Outliers	0 of 629508 reflections	Xtriage
F_o, F_c correlation	0.76	EDS
Total number of atoms	166671	wwPDB-VP
Average B, all atoms (Å ²)	76.0	wwPDB-VP

Xtriage's analysis on translational NCS is as follows: *The largest off-origin peak in the Patterson function is 1.42% of the height of the origin peak. No significant pseudotranslation is detected.*

¹Intensities estimated from amplitudes.

²Theoretical values of $\langle |L| \rangle$, $\langle L^2 \rangle$ for acentric reflections are 0.5, 0.375 respectively for untwinned datasets, and 0.333, 0.2 for perfectly twinned datasets.

5 Model quality

5.1 Standard geometry

Bond lengths and bond angles in the following residue types are not validated in this section: FMN

The Z score for a bond length (or angle) is the number of standard deviations the observed value is removed from the expected value. A bond length (or angle) with $|Z| > 5$ is considered an outlier worth inspection. RMSZ is the root-mean-square of all Z scores of the bond lengths (or angles).

Mol	Chain	Bond lengths		Bond angles	
		RMSZ	$\# Z > 5$	RMSZ	$\# Z > 5$
1	A	0.38	0/11744	0.55	1/15873 (0.0%)
1	B	0.39	0/11801	0.55	1/15949 (0.0%)
1	C	0.40	0/11785	0.56	0/15928
1	D	0.39	0/11824	0.55	0/15980
1	E	0.39	0/11736	0.55	1/15863 (0.0%)
1	F	0.40	0/11776	0.56	2/15916 (0.0%)
2	G	0.34	0/16573	0.52	0/22516
2	H	0.34	0/16573	0.52	0/22516
2	I	0.34	0/16573	0.52	0/22516
2	J	0.35	0/16573	0.53	0/22516
2	K	0.38	0/16573	0.54	0/22516
2	L	0.35	0/16573	0.53	0/22516
All	All	0.37	0/170104	0.54	5/230605 (0.0%)

Chiral center outliers are detected by calculating the chiral volume of a chiral center and verifying if the center is modelled as a planar moiety or with the opposite hand. A planarity outlier is detected by checking planarity of atoms in a peptide group, atoms in a mainchain group or atoms of a sidechain that are expected to be planar.

Mol	Chain	#Chirality outliers	#Planarity outliers
1	A	0	1
1	F	0	1
All	All	0	2

There are no bond length outliers.

All (5) bond angle outliers are listed below:

Mol	Chain	Res	Type	Atoms	Z	Observed(°)	Ideal(°)
1	F	585	MET	N-CA-C	9.68	137.14	111.00
1	B	608	LYS	N-CA-C	-7.98	89.44	111.00

Continued on next page...

Continued from previous page...

Mol	Chain	Res	Type	Atoms	Z	Observed(°)	Ideal(°)
1	E	538	ARG	NE-CZ-NH2	-5.78	117.41	120.30
1	A	579	MET	N-CA-C	5.72	126.45	111.00
1	F	585	MET	CA-C-O	5.45	131.53	120.10

There are no chirality outliers.

All (2) planarity outliers are listed below:

Mol	Chain	Res	Type	Group
1	A	578	ALA	Peptide
1	F	584	ILE	Peptide

5.2 Too-close contacts

In the following table, the Non-H and H(model) columns list the number of non-hydrogen atoms and hydrogen atoms in the chain respectively. The H(added) column lists the number of hydrogen atoms added and optimized by MolProbity. The Clashes column lists the number of clashes within the asymmetric unit, whereas Symm-Clashes lists symmetry related clashes.

Mol	Chain	Non-H	H(model)	H(added)	Clashes	Symm-Clashes
1	A	11514	0	11476	745	0
1	B	11571	0	11529	706	1
1	C	11555	0	11507	695	0
1	D	11593	0	11552	733	0
1	E	11506	0	11467	745	0
1	F	11546	0	11499	701	0
2	G	16200	0	16081	1178	1
2	H	16200	0	16081	1209	1
2	I	16200	0	16081	1238	0
2	J	16200	0	16081	1213	0
2	K	16200	0	16081	1262	1
2	L	16200	0	16081	1219	0
3	G	31	0	19	10	0
3	H	31	0	19	11	0
3	I	31	0	19	9	0
3	J	31	0	19	9	0
3	K	31	0	19	12	0
3	L	31	0	19	10	0
All	All	166671	0	165630	11004	2

The all-atom clashscore is defined as the number of clashes found per 1000 atoms (including hydrogen atoms). The all-atom clashscore for this structure is 33.

All (11004) close contacts within the same asymmetric unit are listed below, sorted by their clash magnitude.

Atom-1	Atom-2	Interatomic distance (Å)	Clash overlap (Å)
2:H:43:PHE:HB2	2:I:22:ARG:NH2	1.54	1.21
2:K:1594:ARG:HG2	2:K:1594:ARG:HH11	1.05	1.20
2:H:1594:ARG:HH11	2:H:1594:ARG:HG2	1.02	1.17
1:E:1610:ARG:HH11	1:E:1610:ARG:HG2	1.00	1.16
2:L:1594:ARG:HG2	2:L:1594:ARG:HH11	1.03	1.16
1:C:1268:SER:HB3	1:F:1389:ILE:HG13	1.14	1.14
1:F:1504:ARG:HH11	1:F:1504:ARG:HG3	1.00	1.14
1:B:1268:SER:HB3	1:D:1389:ILE:HG13	1.19	1.13
1:F:1610:ARG:HG2	1:F:1610:ARG:HH11	1.01	1.13
1:A:1610:ARG:HH11	1:A:1610:ARG:HG2	1.00	1.13
2:J:1594:ARG:HG2	2:J:1594:ARG:HH11	0.98	1.12
1:E:1504:ARG:HG3	1:E:1504:ARG:HH11	1.02	1.12
1:B:427:ARG:HH12	1:B:492:ILE:HG12	1.02	1.12
1:D:1610:ARG:HH11	1:D:1610:ARG:HG2	1.06	1.12
1:B:1389:ILE:HG13	1:D:1268:SER:HB3	1.17	1.12
1:C:1610:ARG:HH11	1:C:1610:ARG:HG2	1.08	1.11
1:D:1504:ARG:HH11	1:D:1504:ARG:HG3	1.02	1.11
1:A:427:ARG:HH11	1:A:427:ARG:HG3	1.16	1.11
2:G:374:GLU:HA	2:G:377:HIS:CD2	1.86	1.11
2:I:1594:ARG:HH11	2:I:1594:ARG:HG2	0.98	1.11
2:I:374:GLU:HA	2:I:377:HIS:CD2	1.85	1.11
2:L:374:GLU:HA	2:L:377:HIS:CD2	1.86	1.10
1:A:1504:ARG:HH11	1:A:1504:ARG:HG3	1.03	1.10
2:J:374:GLU:HA	2:J:377:HIS:CD2	1.87	1.10
2:H:374:GLU:HA	2:H:377:HIS:CD2	1.85	1.10
2:I:1767:GLU:HB2	2:I:2016:PRO:HG3	1.29	1.09
1:F:427:ARG:HG3	1:F:427:ARG:HH11	1.13	1.09
1:B:1610:ARG:HG2	1:B:1610:ARG:HH11	1.01	1.09
1:A:1268:SER:HB3	1:E:1389:ILE:HG13	1.19	1.08
1:B:1504:ARG:HH11	1:B:1504:ARG:HG3	0.99	1.08
1:E:557:ARG:HH11	1:E:557:ARG:HG3	1.17	1.08
2:G:1594:ARG:HH11	2:G:1594:ARG:HG2	1.05	1.08
2:K:374:GLU:HA	2:K:377:HIS:CD2	1.87	1.08
1:C:1504:ARG:HG3	1:C:1504:ARG:HH11	0.97	1.07
1:B:1499:ARG:HD3	1:D:1476:ARG:HH12	1.14	1.07
1:B:427:ARG:HH11	1:B:427:ARG:HG3	1.13	1.07
2:J:1338:ARG:HH21	2:L:327:PRO:HD2	1.12	1.06
1:D:427:ARG:HH11	1:D:427:ARG:HG3	1.16	1.06
1:F:1703:VAL:HG11	1:F:1711:LEU:HB3	1.37	1.06
2:H:327:PRO:HD2	2:I:1338:ARG:HH21	1.18	1.06

Continued on next page...

Continued from previous page...

Atom-1	Atom-2	Interatomic distance (Å)	Clash overlap (Å)
2:J:1767:GLU:HB2	2:J:2016:PRO:HG3	1.08	1.06
2:L:511:THR:HG22	2:L:512:HIS:CD2	1.92	1.05
1:C:1389:ILE:HG13	1:F:1268:SER:HB3	1.13	1.05
1:C:427:ARG:HG3	1:C:427:ARG:HH11	1.16	1.04
1:D:557:ARG:HG3	1:D:557:ARG:HH11	1.17	1.04
1:C:1702:ARG:HH11	1:C:1702:ARG:HG3	1.22	1.04
1:C:1342:ARG:NH1	1:C:1347:THR:HB	1.73	1.04
2:I:511:THR:HG22	2:I:512:HIS:CD2	1.92	1.03
1:E:427:ARG:HH11	1:E:427:ARG:HG3	1.16	1.03
2:G:2052:LYS:H	2:G:2052:LYS:HE2	1.22	1.03
1:F:427:ARG:HH12	1:F:492:ILE:HG12	1.24	1.03
2:I:2052:LYS:H	2:I:2052:LYS:HE2	1.23	1.03
1:D:527:ALA:HB2	1:D:637:LEU:HD22	1.40	1.03
1:D:1342:ARG:NH1	1:D:1347:THR:HB	1.73	1.03
1:C:339:GLN:HE21	1:E:339:GLN:HE21	1.04	1.02
2:L:1985:GLN:HG3	2:L:1986:PRO:HD3	1.39	1.02
1:F:961:ALA:HB2	1:F:1022:LEU:HD12	1.41	1.02
1:F:989:ASN:H	1:F:1491:ASN:HD21	1.03	1.02
1:A:1389:ILE:HG13	1:E:1268:SER:HB3	1.08	1.02
1:A:557:ARG:HG3	1:A:557:ARG:HH11	1.19	1.02
2:H:511:THR:HG22	2:H:512:HIS:CD2	1.95	1.02
1:A:1342:ARG:NH1	1:A:1347:THR:HB	1.74	1.02
2:J:2005:PHE:HA	2:J:2010:LEU:HD11	1.41	1.02
2:J:327:PRO:HD2	2:K:1338:ARG:HH21	1.22	1.02
2:J:595:SER:HB3	2:J:602:PRO:HG3	1.42	1.02
2:G:2005:PHE:HA	2:G:2010:LEU:HD11	1.40	1.01
1:F:1342:ARG:NH1	1:F:1347:THR:HB	1.73	1.01
2:G:1844:LEU:HB3	2:G:1850:VAL:HG21	1.39	1.01
2:L:1123:ALA:HB3	2:L:1126:GLU:HG3	1.41	1.01
2:L:1844:LEU:HB3	2:L:1850:VAL:HG21	1.38	1.01
2:H:1844:LEU:HB3	2:H:1850:VAL:HG21	1.40	1.01
1:F:1702:ARG:HG3	1:F:1702:ARG:HH11	1.25	1.01
2:K:501:TRP:HE1	2:K:528:THR:HG22	1.24	1.01
2:K:1844:LEU:HB3	2:K:1850:VAL:HG21	1.41	1.01
2:G:1985:GLN:HG3	2:G:1986:PRO:HD3	1.39	1.01
2:L:1468:ARG:HH11	2:L:1468:ARG:HG2	1.24	1.01
1:D:1702:ARG:HH11	1:D:1702:ARG:HG3	1.22	1.01
2:L:300:THR:HB	2:L:303:GLU:H	1.26	1.01
1:B:989:ASN:H	1:B:1491:ASN:HD21	1.01	1.00
1:E:1702:ARG:HH11	1:E:1702:ARG:HG3	1.25	1.00
2:I:374:GLU:HA	2:I:377:HIS:HD2	1.24	1.00

Continued on next page...

Continued from previous page...

Atom-1	Atom-2	Interatomic distance (Å)	Clash overlap (Å)
1:B:1499:ARG:HD3	1:D:1476:ARG:NH1	1.76	1.00
2:K:2052:LYS:H	2:K:2052:LYS:HE2	1.22	1.00
2:I:1985:GLN:HG3	2:I:1986:PRO:HD3	1.40	1.00
2:L:2005:PHE:HA	2:L:2010:LEU:HD11	1.43	1.00
1:D:989:ASN:H	1:D:1491:ASN:HD21	1.08	1.00
2:H:2052:LYS:H	2:H:2052:LYS:HE2	1.24	1.00
2:J:2052:LYS:H	2:J:2052:LYS:HE2	1.22	1.00
2:L:595:SER:HB3	2:L:602:PRO:HG3	1.44	1.00
2:L:2052:LYS:HE2	2:L:2052:LYS:H	1.26	1.00
2:G:511:THR:HG22	2:G:512:HIS:CD2	1.97	0.99
2:I:300:THR:HB	2:I:303:GLU:H	1.24	0.99
2:I:1468:ARG:HH11	2:I:1468:ARG:HG2	1.25	0.99
2:K:1985:GLN:HG3	2:K:1986:PRO:HD3	1.44	0.99
2:I:1844:LEU:HB3	2:I:1850:VAL:HG21	1.42	0.99
2:G:501:TRP:HE1	2:G:528:THR:HG22	1.27	0.99
1:B:427:ARG:HH11	1:B:427:ARG:CG	1.76	0.99
2:G:374:GLU:HA	2:G:377:HIS:HD2	1.26	0.99
1:C:427:ARG:HH12	1:C:492:ILE:HG12	1.26	0.99
1:D:1234:GLY:HA2	1:D:1238:ASP:HB2	1.44	0.99
2:I:501:TRP:HE1	2:I:528:THR:HG22	1.24	0.98
2:G:300:THR:HB	2:G:303:GLU:H	1.27	0.98
2:G:1468:ARG:HH11	2:G:1468:ARG:HG2	1.25	0.98
1:A:1079:ARG:HH11	1:A:1079:ARG:HG2	1.27	0.98
2:H:300:THR:HB	2:H:303:GLU:H	1.28	0.98
2:L:374:GLU:HA	2:L:377:HIS:HD2	1.26	0.98
2:K:300:THR:HB	2:K:303:GLU:H	1.28	0.98
2:K:468:PRO:HG3	2:K:479:ARG:NH2	1.79	0.98
1:A:1702:ARG:HH11	1:A:1702:ARG:HG3	1.27	0.98
2:I:595:SER:HB3	2:I:602:PRO:HG3	1.46	0.98
2:H:2005:PHE:HA	2:H:2010:LEU:HD11	1.43	0.98
1:B:1702:ARG:HG3	1:B:1702:ARG:HH11	1.25	0.98
2:G:595:SER:HB3	2:G:602:PRO:HG3	1.44	0.98
1:A:1476:ARG:HH12	1:E:1499:ARG:HD3	1.26	0.98
2:K:595:SER:HB3	2:K:602:PRO:HG3	1.42	0.98
2:J:1468:ARG:HG2	2:J:1468:ARG:HH11	1.24	0.98
2:J:511:THR:HG22	2:J:512:HIS:CD2	1.99	0.98
2:L:501:TRP:HE1	2:L:528:THR:HG22	1.25	0.98
2:J:300:THR:HB	2:J:303:GLU:H	1.24	0.98
2:J:1338:ARG:NH2	2:L:327:PRO:HD2	1.78	0.98
1:D:961:ALA:HB2	1:D:1022:LEU:HD12	1.42	0.98
1:D:1079:ARG:HH11	1:D:1079:ARG:HG2	1.29	0.98

Continued on next page...

Continued from previous page...

Atom-1	Atom-2	Interatomic distance (Å)	Clash overlap (Å)
2:K:511:THR:HG22	2:K:512:HIS:CD2	1.99	0.97
2:H:43:PHE:HB2	2:I:22:ARG:HH21	1.23	0.97
2:J:1985:GLN:HG3	2:J:1986:PRO:HD3	1.44	0.97
2:K:1468:ARG:HH11	2:K:1468:ARG:HG2	1.25	0.97
1:B:1234:GLY:HA2	1:B:1238:ASP:HB2	1.43	0.97
1:F:427:ARG:CG	1:F:427:ARG:HH11	1.77	0.97
2:J:1767:GLU:HB2	2:J:2016:PRO:CG	1.94	0.97
2:I:2005:PHE:HA	2:I:2010:LEU:HD11	1.43	0.97
1:B:1342:ARG:NH1	1:B:1347:THR:HB	1.77	0.97
2:H:501:TRP:HE1	2:H:528:THR:HG22	1.29	0.97
1:E:570:TYR:O	1:E:574:ILE:HG13	1.63	0.97
1:E:1342:ARG:NH1	1:E:1347:THR:HB	1.78	0.97
2:H:1468:ARG:HH11	2:H:1468:ARG:HG2	1.27	0.96
1:A:339:GLN:HE21	1:D:339:GLN:HE21	1.00	0.96
1:F:855:ALA:HA	1:F:919:ARG:HH21	1.29	0.96
2:G:327:PRO:HD2	2:H:1338:ARG:HH21	1.30	0.96
2:I:1594:ARG:NH1	2:I:1594:ARG:HG2	1.77	0.96
2:J:501:TRP:HE1	2:J:528:THR:HG22	1.28	0.96
1:F:1234:GLY:HA2	1:F:1238:ASP:HB2	1.44	0.96
1:A:1234:GLY:HA2	1:A:1238:ASP:HB2	1.45	0.96
1:E:427:ARG:CG	1:E:427:ARG:HH11	1.79	0.96
1:C:1234:GLY:HA2	1:C:1238:ASP:HB2	1.46	0.96
1:B:961:ALA:HB2	1:B:1022:LEU:HD12	1.44	0.96
1:D:427:ARG:CG	1:D:427:ARG:HH11	1.79	0.96
1:A:427:ARG:CG	1:A:427:ARG:HH11	1.79	0.95
1:D:1702:ARG:HH11	1:D:1702:ARG:CG	1.79	0.95
1:E:1234:GLY:HA2	1:E:1238:ASP:HB2	1.45	0.95
1:C:831:GLU:HG2	1:D:755:GLU:HG2	1.48	0.95
1:A:1703:VAL:HG11	1:A:1711:LEU:HB3	1.45	0.95
2:K:2005:PHE:HA	2:K:2010:LEU:HD11	1.46	0.95
1:B:1703:VAL:HG11	1:B:1711:LEU:HB3	1.47	0.95
2:H:595:SER:HB3	2:H:602:PRO:HG3	1.46	0.95
1:B:1005:TRP:NE1	1:B:1561:LEU:HD22	1.81	0.95
1:A:989:ASN:H	1:A:1491:ASN:HD21	0.97	0.95
1:B:427:ARG:HH12	1:B:492:ILE:CG1	1.78	0.95
1:B:427:ARG:NH1	1:B:492:ILE:HG12	1.80	0.95
1:E:962:ASN:HD22	2:K:1006:GLN:HE22	0.96	0.95
2:G:792:LEU:HD23	2:G:1094:HIS:CE1	2.02	0.95
2:K:374:GLU:HA	2:K:377:HIS:HD2	1.28	0.95
2:K:792:LEU:HD23	2:K:1094:HIS:CE1	2.02	0.95
1:F:1610:ARG:HG2	1:F:1610:ARG:NH1	1.78	0.94

Continued on next page...

Continued from previous page...

Atom-1	Atom-2	Interatomic distance (Å)	Clash overlap (Å)
2:H:1985:GLN:HG3	2:H:1986:PRO:HD3	1.46	0.94
2:J:1844:LEU:HB3	2:J:1850:VAL:HG21	1.47	0.94
2:J:1594:ARG:HG2	2:J:1594:ARG:NH1	1.77	0.94
1:A:1148:LEU:HD13	1:E:1148:LEU:HD13	1.47	0.94
2:G:1468:ARG:CG	2:G:1468:ARG:HH11	1.80	0.94
2:I:468:PRO:HG3	2:I:479:ARG:NH2	1.82	0.94
2:J:1468:ARG:CG	2:J:1468:ARG:HH11	1.80	0.94
1:E:1079:ARG:HG2	1:E:1079:ARG:HH11	1.32	0.94
1:C:427:ARG:HH11	1:C:427:ARG:CG	1.80	0.94
2:G:468:PRO:HG3	2:G:479:ARG:NH2	1.82	0.94
2:J:1338:ARG:HH21	2:L:327:PRO:CD	1.81	0.93
2:L:792:LEU:HD23	2:L:1094:HIS:CE1	2.03	0.93
2:K:857:VAL:HG13	2:K:876:TRP:NE1	1.83	0.93
1:A:570:TYR:O	1:A:574:ILE:HG13	1.67	0.93
2:K:685:VAL:HG23	2:K:1186:ARG:HH12	1.34	0.93
2:I:384:ASN:HB3	2:I:527:LEU:HD11	1.50	0.93
1:E:1610:ARG:HG2	1:E:1610:ARG:NH1	1.77	0.93
2:L:1468:ARG:HH11	2:L:1468:ARG:CG	1.80	0.93
2:J:1918:VAL:HG13	2:J:2006:HIS:HB2	1.50	0.93
2:J:792:LEU:HD23	2:J:1094:HIS:CE1	2.03	0.93
1:F:1702:ARG:HH11	1:F:1702:ARG:CG	1.80	0.93
2:I:1468:ARG:HH11	2:I:1468:ARG:CG	1.80	0.93
2:J:698:SER:HB3	2:J:701:VAL:HG23	1.50	0.93
1:C:1504:ARG:NH1	1:C:1504:ARG:HG3	1.78	0.93
1:C:1702:ARG:HH11	1:C:1702:ARG:CG	1.82	0.93
1:B:612:ILE:HG23	1:B:628:TYR:CD2	2.02	0.93
2:H:1290:TYR:CG	2:H:1299:VAL:HG12	2.03	0.93
1:E:989:ASN:H	1:E:1491:ASN:HD21	1.14	0.93
2:K:1468:ARG:CG	2:K:1468:ARG:HH11	1.80	0.93
2:H:1468:ARG:CG	2:H:1468:ARG:HH11	1.82	0.93
1:E:1703:VAL:HG11	1:E:1711:LEU:HB3	1.48	0.93
1:B:586:GLN:O	1:E:538:ARG:NH2	2.00	0.93
1:E:1005:TRP:NE1	1:E:1561:LEU:HD22	1.84	0.93
1:F:1504:ARG:HG3	1:F:1504:ARG:NH1	1.81	0.92
1:C:1079:ARG:HG2	1:C:1079:ARG:HH11	1.31	0.92
1:B:1702:ARG:CG	1:B:1702:ARG:HH11	1.83	0.92
2:H:792:LEU:HD23	2:H:1094:HIS:CE1	2.04	0.92
2:L:468:PRO:HG3	2:L:479:ARG:NH2	1.83	0.92
2:H:2059:HIS:HE1	2:H:2068:ALA:HB2	1.34	0.92
2:J:1767:GLU:CB	2:J:2016:PRO:HG3	1.99	0.92
1:C:989:ASN:H	1:C:1491:ASN:HD21	1.09	0.92

Continued on next page...

Continued from previous page...

Atom-1	Atom-2	Interatomic distance (Å)	Clash overlap (Å)
1:E:1702:ARG:HH11	1:E:1702:ARG:CG	1.83	0.92
2:I:792:LEU:HD23	2:I:1094:HIS:CE1	2.04	0.92
1:B:1079:ARG:HG2	1:B:1079:ARG:HH11	1.33	0.92
1:B:1148:LEU:HD13	1:D:1148:LEU:HD13	1.49	0.92
1:B:1504:ARG:NH1	1:B:1504:ARG:HG3	1.79	0.92
1:C:1504:ARG:CG	1:C:1504:ARG:HH11	1.81	0.92
1:B:1425:LEU:HD21	1:B:1429:ARG:HH21	1.35	0.92
2:I:1969:LEU:HD23	2:I:1972:ILE:HD12	1.50	0.92
2:L:1290:TYR:CG	2:L:1299:VAL:HG12	2.05	0.92
2:L:698:SER:HB3	2:L:701:VAL:HG23	1.51	0.92
2:H:327:PRO:HD2	2:I:1338:ARG:NH2	1.83	0.92
1:A:881:LEU:HA	1:A:884:MET:HG3	1.52	0.92
1:C:1703:VAL:HG11	1:C:1711:LEU:HB3	1.51	0.91
1:E:967:PHE:CD2	1:E:1374:PRO:HG3	2.05	0.91
1:A:1610:ARG:NH1	1:A:1610:ARG:HG2	1.77	0.91
2:G:1594:ARG:NH1	2:G:1594:ARG:HG2	1.82	0.91
2:I:468:PRO:HG3	2:I:479:ARG:HH21	1.36	0.91
2:J:1290:TYR:CG	2:J:1299:VAL:HG12	2.05	0.91
1:A:1425:LEU:HD21	1:A:1429:ARG:HH21	1.36	0.91
2:H:48:LEU:HD12	2:H:101:VAL:HG11	1.51	0.91
1:F:1663:LYS:HG2	2:L:1007:LEU:HD11	1.53	0.91
1:D:1342:ARG:HH11	1:D:1347:THR:HB	1.35	0.91
2:G:1290:TYR:CG	2:G:1299:VAL:HG12	2.05	0.91
1:D:1425:LEU:HD21	1:D:1429:ARG:HH21	1.33	0.91
1:E:689:ARG:HD2	1:E:1339:GLU:CD	1.90	0.91
1:F:1342:ARG:HH11	1:F:1347:THR:HB	1.32	0.91
1:A:1702:ARG:HH11	1:A:1702:ARG:CG	1.84	0.91
2:K:698:SER:HB3	2:K:701:VAL:HG23	1.53	0.91
2:J:374:GLU:HA	2:J:377:HIS:HD2	1.26	0.90
2:I:1637:VAL:HG11	2:I:1679:LEU:HD13	1.52	0.90
1:B:1504:ARG:CG	1:B:1504:ARG:HH11	1.85	0.90
2:I:1305:LEU:HD11	2:I:1365:LYS:HD2	1.54	0.90
2:J:48:LEU:HD12	2:J:101:VAL:HG11	1.51	0.90
1:D:570:TYR:O	1:D:574:ILE:HG13	1.71	0.90
2:L:1721:ARG:NH2	2:L:1853:ILE:HD12	1.87	0.90
1:E:1213:VAL:HG22	1:E:1300:ARG:HH21	1.33	0.90
2:I:1721:ARG:NH2	2:I:1853:ILE:HD12	1.86	0.90
1:A:1504:ARG:NH1	1:A:1504:ARG:HG3	1.84	0.90
1:F:1504:ARG:HH11	1:F:1504:ARG:CG	1.84	0.90
2:K:685:VAL:HG23	2:K:1186:ARG:NH1	1.86	0.90
2:G:1266:HIS:HE1	2:G:1275:ARG:HD2	1.34	0.90

Continued on next page...

Continued from previous page...

Atom-1	Atom-2	Interatomic distance (Å)	Clash overlap (Å)
1:A:1499:ARG:HD3	1:E:1476:ARG:HH12	1.36	0.89
2:K:582:LYS:HB2	2:K:1112:VAL:HG22	1.52	0.89
1:D:1504:ARG:CG	1:D:1504:ARG:HH11	1.84	0.89
2:K:468:PRO:HG3	2:K:479:ARG:HH21	1.36	0.89
2:G:1969:LEU:HD23	2:G:1972:ILE:HD12	1.53	0.89
2:K:1290:TYR:CG	2:K:1299:VAL:HG12	2.07	0.89
2:K:1769:VAL:HG22	2:K:1775:ILE:HA	1.52	0.89
2:G:2052:LYS:HB3	2:G:2074:TRP:CE2	2.08	0.89
1:A:574:ILE:CG2	1:A:579:MET:HB2	2.03	0.89
2:H:1090:ILE:O	2:H:1094:HIS:HD2	1.54	0.89
2:H:2059:HIS:CE1	2:H:2068:ALA:HB2	2.08	0.89
2:I:1090:ILE:O	2:I:1094:HIS:HD2	1.56	0.89
2:I:1290:TYR:CG	2:I:1299:VAL:HG12	2.06	0.89
1:C:1610:ARG:NH1	1:C:1610:ARG:HG2	1.84	0.89
2:J:2059:HIS:HE1	2:J:2068:ALA:HB2	1.37	0.89
2:G:468:PRO:HG3	2:G:479:ARG:HH21	1.37	0.89
2:J:1090:ILE:O	2:J:1094:HIS:HD2	1.56	0.89
2:H:846:THR:HG21	2:H:866:HIS:CD2	2.08	0.89
1:D:824:LEU:HB3	1:D:839:ILE:HD13	1.54	0.89
1:C:40:ARG:HH21	1:C:74:VAL:HG22	1.38	0.89
2:J:1637:VAL:HG11	2:J:1679:LEU:HD13	1.55	0.89
1:C:824:LEU:HB3	1:C:839:ILE:HD13	1.51	0.89
2:J:762:LEU:HD22	2:J:802:TYR:HD2	1.38	0.89
2:H:1721:ARG:NH2	2:H:1853:ILE:HD12	1.88	0.89
1:D:1504:ARG:NH1	1:D:1504:ARG:HG3	1.83	0.88
1:C:961:ALA:HB2	1:C:1022:LEU:HD12	1.55	0.88
1:D:1213:VAL:HG22	1:D:1300:ARG:HH21	1.37	0.88
1:F:1005:TRP:NE1	1:F:1561:LEU:HD22	1.87	0.88
2:K:846:THR:HG21	2:K:866:HIS:CD2	2.08	0.88
1:D:1610:ARG:NH1	1:D:1610:ARG:HG2	1.82	0.88
2:H:374:GLU:HA	2:H:377:HIS:HD2	1.24	0.88
2:G:698:SER:HB3	2:G:701:VAL:HG23	1.53	0.88
2:G:1802:ALA:HB1	2:G:1804:GLN:HE22	1.38	0.88
1:F:1079:ARG:HG2	1:F:1079:ARG:HH11	1.35	0.88
1:E:1504:ARG:CG	1:E:1504:ARG:HH11	1.85	0.88
2:L:468:PRO:HG3	2:L:479:ARG:HH21	1.38	0.88
1:D:689:ARG:HD2	1:D:1339:GLU:CD	1.93	0.88
2:I:1156:ASP:HB2	2:I:1159:SER:H	1.37	0.88
1:C:1148:LEU:HD13	1:F:1148:LEU:HD13	1.55	0.88
2:L:582:LYS:HB2	2:L:1112:VAL:HG22	1.55	0.88
2:L:1123:ALA:CB	2:L:1126:GLU:HG3	2.02	0.88

Continued on next page...

Continued from previous page...

Atom-1	Atom-2	Interatomic distance (Å)	Clash overlap (Å)
2:G:1896:THR:HG22	2:G:1898:GLN:H	1.39	0.88
1:A:533:SER:HB2	1:A:612:ILE:HB	1.56	0.88
2:H:468:PRO:HG3	2:H:479:ARG:NH2	1.89	0.88
2:J:582:LYS:HB2	2:J:1112:VAL:HG22	1.55	0.88
2:G:1767:GLU:HB2	2:G:2016:PRO:HG3	1.56	0.88
2:I:1802:ALA:HB1	2:I:1804:GLN:HE22	1.37	0.88
1:A:1005:TRP:NE1	1:A:1561:LEU:HD22	1.88	0.88
2:G:48:LEU:HD12	2:G:101:VAL:HG11	1.54	0.88
2:H:43:PHE:HB2	2:I:22:ARG:CZ	2.03	0.88
2:I:2052:LYS:HB3	2:I:2074:TRP:CE2	2.08	0.88
2:G:582:LYS:HB2	2:G:1112:VAL:HG22	1.53	0.88
2:G:1436:ARG:NH2	2:G:1602:LEU:HD21	1.89	0.88
1:B:1610:ARG:HG2	1:B:1610:ARG:NH1	1.78	0.88
2:I:1769:VAL:HG22	2:I:1775:ILE:HA	1.56	0.88
2:J:1969:LEU:HD23	2:J:1972:ILE:HD12	1.56	0.88
2:L:2059:HIS:HE1	2:L:2068:ALA:HB2	1.39	0.88
2:G:1918:VAL:HG13	2:G:2006:HIS:HB2	1.52	0.87
2:K:1969:LEU:HD23	2:K:1972:ILE:HD12	1.54	0.87
1:B:427:ARG:NH1	1:B:492:ILE:CG1	2.36	0.87
2:G:1266:HIS:CE1	2:G:1275:ARG:HD2	2.08	0.87
2:I:1266:HIS:HE1	2:I:1275:ARG:HD2	1.39	0.87
2:L:1770:ASN:HB2	2:L:1776:LYS:HE2	1.55	0.87
1:F:1213:VAL:HG22	1:F:1300:ARG:HH21	1.37	0.87
1:E:1425:LEU:HD21	1:E:1429:ARG:HH21	1.37	0.87
2:I:698:SER:HB3	2:I:701:VAL:HG23	1.55	0.87
1:C:1005:TRP:NE1	1:C:1561:LEU:HD22	1.88	0.87
2:H:1594:ARG:NH1	2:H:1594:ARG:HG2	1.81	0.87
2:L:1594:ARG:NH1	2:L:1594:ARG:HG2	1.82	0.87
2:L:1090:ILE:O	2:L:1094:HIS:HD2	1.55	0.87
1:C:1273:ILE:HD11	1:F:1630:LYS:HD2	1.57	0.87
2:K:190:TYR:HD1	2:K:201:ILE:HD13	1.39	0.87
2:J:468:PRO:HG3	2:J:479:ARG:NH2	1.88	0.87
1:B:342:ILE:HD11	1:F:342:ILE:HD11	1.56	0.87
1:E:1504:ARG:HG3	1:E:1504:ARG:NH1	1.83	0.87
1:A:689:ARG:HD2	1:A:1339:GLU:CD	1.94	0.87
2:L:1637:VAL:HG11	2:L:1679:LEU:HD13	1.55	0.87
2:I:422:THR:HG23	2:I:844:GLU:OE2	1.75	0.87
2:K:1594:ARG:HG2	2:K:1594:ARG:NH1	1.83	0.87
2:K:57:PRO:HG3	2:K:68:GLU:HG3	1.56	0.87
1:D:427:ARG:HH12	1:D:492:ILE:HG12	1.38	0.87
2:K:2052:LYS:HB3	2:K:2074:TRP:CE2	2.10	0.87

Continued on next page...

Continued from previous page...

Atom-1	Atom-2	Interatomic distance (Å)	Clash overlap (Å)
2:I:48:LEU:HD12	2:I:101:VAL:HG11	1.57	0.87
2:J:1721:ARG:NH2	2:J:1853:ILE:HD12	1.89	0.87
1:C:1425:LEU:HD21	1:C:1429:ARG:HH21	1.38	0.87
1:A:824:LEU:HB3	1:A:839:ILE:HD13	1.55	0.87
2:I:416:GLN:HE22	2:I:425:LYS:H	1.23	0.87
1:B:1213:VAL:HG22	1:B:1300:ARG:HH21	1.40	0.87
2:H:1969:LEU:HD23	2:H:1972:ILE:HD12	1.57	0.87
2:G:2052:LYS:HD3	2:G:2074:TRP:NE1	1.90	0.86
1:E:962:ASN:HD22	2:K:1006:GLN:NE2	1.71	0.86
2:G:1770:ASN:HB2	2:G:1776:LYS:HE2	1.57	0.86
1:B:1630:LYS:HD2	1:D:1273:ILE:HD11	1.57	0.86
1:C:1342:ARG:HH11	1:C:1347:THR:HB	1.35	0.86
2:L:1969:LEU:HD23	2:L:1972:ILE:HD12	1.55	0.86
2:L:2052:LYS:HB3	2:L:2074:TRP:CE2	2.10	0.86
2:H:1156:ASP:HB2	2:H:1159:SER:H	1.40	0.86
1:F:881:LEU:HA	1:F:884:MET:HG3	1.57	0.86
2:H:2052:LYS:HB3	2:H:2074:TRP:CE2	2.09	0.86
2:K:48:LEU:HD12	2:K:101:VAL:HG11	1.58	0.86
2:K:2059:HIS:CE1	2:K:2068:ALA:HB2	2.09	0.86
2:J:1266:HIS:HE1	2:J:1275:ARG:HD2	1.38	0.86
2:K:327:PRO:HD2	2:L:1338:ARG:HH21	1.41	0.86
2:K:2059:HIS:HE1	2:K:2068:ALA:HB2	1.37	0.86
1:E:824:LEU:HB3	1:E:839:ILE:HD13	1.57	0.86
2:I:779:GLY:O	2:I:780:SER:HB3	1.74	0.86
1:E:557:ARG:HH11	1:E:557:ARG:CG	1.88	0.86
2:H:2052:LYS:HD3	2:H:2074:TRP:NE1	1.90	0.86
2:H:1266:HIS:HE1	2:H:1275:ARG:HD2	1.38	0.86
2:L:1802:ALA:HB1	2:L:1804:GLN:HE22	1.39	0.86
1:D:557:ARG:HH11	1:D:557:ARG:CG	1.89	0.86
1:B:535:TYR:OH	1:B:630:LYS:HE3	1.75	0.86
2:L:2059:HIS:CE1	2:L:2068:ALA:HB2	2.11	0.86
2:J:1156:ASP:HB2	2:J:1159:SER:H	1.37	0.86
2:H:582:LYS:HB2	2:H:1112:VAL:HG22	1.58	0.86
2:L:1156:ASP:HB2	2:L:1159:SER:H	1.39	0.86
1:E:532:ILE:CG2	1:E:907:PHE:HB2	2.05	0.86
2:H:1266:HIS:CE1	2:H:1275:ARG:HD2	2.09	0.86
2:L:1266:HIS:HE1	2:L:1275:ARG:HD2	1.39	0.86
1:B:824:LEU:HB3	1:B:839:ILE:HD13	1.57	0.86
2:K:1721:ARG:NH2	2:K:1853:ILE:HD12	1.91	0.86
1:D:1005:TRP:NE1	1:D:1561:LEU:HD22	1.89	0.86
2:J:2059:HIS:CE1	2:J:2068:ALA:HB2	2.11	0.86

Continued on next page...

Continued from previous page...

Atom-1	Atom-2	Interatomic distance (Å)	Clash overlap (Å)
2:H:1802:ALA:HB1	2:H:1804:GLN:HE22	1.41	0.86
2:L:1769:VAL:HG22	2:L:1775:ILE:HA	1.56	0.86
1:A:1504:ARG:HH11	1:A:1504:ARG:CG	1.85	0.85
2:H:1769:VAL:HG22	2:H:1775:ILE:HA	1.56	0.85
2:K:1457:HIS:ND1	2:K:1487:THR:HG22	1.91	0.85
2:G:1156:ASP:HB2	2:G:1159:SER:H	1.41	0.85
1:A:1389:ILE:CG1	1:E:1268:SER:HB3	2.03	0.85
2:K:1266:HIS:HE1	2:K:1275:ARG:HD2	1.39	0.85
1:F:616:HIS:HA	1:F:633:THR:HG23	1.59	0.85
2:J:327:PRO:O	2:K:1338:ARG:NH2	2.09	0.85
1:E:689:ARG:NE	1:E:1339:GLU:HG2	1.90	0.85
1:D:689:ARG:CZ	1:D:1339:GLU:HG2	2.07	0.85
2:G:2059:HIS:CE1	2:G:2068:ALA:HB2	2.11	0.85
2:K:1156:ASP:HB2	2:K:1159:SER:H	1.39	0.85
1:F:1425:LEU:HD21	1:F:1429:ARG:HH21	1.37	0.85
2:J:1770:ASN:HB2	2:J:1776:LYS:HE2	1.58	0.85
2:G:1637:VAL:HG11	2:G:1679:LEU:HD13	1.57	0.85
2:I:846:THR:HG21	2:I:866:HIS:CD2	2.10	0.85
2:I:1918:VAL:HG13	2:I:2006:HIS:HB2	1.58	0.85
1:F:824:LEU:HB3	1:F:839:ILE:HD13	1.56	0.85
2:G:1721:ARG:NH2	2:G:1853:ILE:HD12	1.90	0.85
2:I:1460:THR:HG22	2:I:1462:GLN:H	1.42	0.85
2:J:1802:ALA:HB1	2:J:1804:GLN:HE22	1.41	0.85
1:A:40:ARG:HH21	1:A:74:VAL:HG22	1.40	0.85
1:A:557:ARG:CG	1:A:557:ARG:HH11	1.90	0.85
2:G:1090:ILE:O	2:G:1094:HIS:HD2	1.58	0.85
2:K:1616:VAL:HG11	2:K:1679:LEU:HD12	1.58	0.85
2:K:465:LEU:O	2:K:479:ARG:HD3	1.77	0.85
2:L:48:LEU:HD12	2:L:101:VAL:HG11	1.58	0.85
2:K:1896:THR:HG22	2:K:1898:GLN:H	1.41	0.85
2:I:582:LYS:HB2	2:I:1112:VAL:HG22	1.58	0.85
2:H:468:PRO:HG3	2:H:479:ARG:HH21	1.42	0.85
2:K:1802:ALA:HB1	2:K:1804:GLN:HE22	1.41	0.85
2:L:846:THR:HG21	2:L:866:HIS:CD2	2.12	0.85
2:I:1770:ASN:HB2	2:I:1776:LYS:HE2	1.58	0.85
1:D:679:LYS:HG2	1:D:708:GLN:HB3	1.59	0.85
2:H:24:LEU:HD12	2:H:37:VAL:HG21	1.58	0.85
1:D:1363:MET:HE1	1:D:1373:VAL:HG21	1.57	0.85
1:C:755:GLU:HG2	1:D:831:GLU:HG2	1.59	0.85
2:L:779:GLY:O	2:L:780:SER:HB3	1.77	0.84
1:E:965:TYR:CZ	1:E:1199:LEU:HD22	2.12	0.84

Continued on next page...

Continued from previous page...

Atom-1	Atom-2	Interatomic distance (Å)	Clash overlap (Å)
1:B:1273:ILE:HD11	1:D:1630:LYS:HD2	1.59	0.84
2:K:781:GLY:HA2	2:K:1071:VAL:HG13	1.57	0.84
2:I:2052:LYS:HD3	2:I:2074:TRP:NE1	1.91	0.84
2:L:1985:GLN:CG	2:L:1986:PRO:HD3	2.07	0.84
2:I:2059:HIS:HE1	2:I:2068:ALA:HB2	1.41	0.84
2:J:1769:VAL:HG22	2:J:1775:ILE:HA	1.58	0.84
1:E:612:ILE:HG12	1:E:628:TYR:CE2	2.13	0.84
2:J:781:GLY:HA2	2:J:1071:VAL:HG13	1.58	0.84
2:K:468:PRO:CG	2:K:479:ARG:HH21	1.90	0.84
1:E:1342:ARG:HH11	1:E:1347:THR:HB	1.42	0.84
2:G:2059:HIS:HE1	2:G:2068:ALA:HB2	1.41	0.84
1:C:881:LEU:HA	1:C:884:MET:HG3	1.59	0.84
2:L:2052:LYS:HD3	2:L:2074:TRP:NE1	1.93	0.84
2:H:698:SER:HB3	2:H:701:VAL:HG23	1.59	0.84
2:H:762:LEU:HD22	2:H:802:TYR:HD2	1.40	0.84
2:J:1594:ARG:HH11	2:J:1594:ARG:CG	1.89	0.84
1:E:427:ARG:NH1	1:E:427:ARG:HG3	1.90	0.84
2:K:743:TRP:CD2	2:K:761:ILE:HD11	2.12	0.84
2:G:1769:VAL:HG22	2:G:1775:ILE:HA	1.59	0.84
2:G:781:GLY:HA2	2:G:1071:VAL:HG13	1.59	0.84
2:G:416:GLN:HE22	2:G:425:LYS:H	1.25	0.84
2:L:762:LEU:HD22	2:L:802:TYR:HD2	1.39	0.84
2:L:485:ASP:HB3	2:L:488:PRO:HD2	1.59	0.84
2:H:1637:VAL:HG11	2:H:1679:LEU:HD13	1.59	0.84
1:A:427:ARG:NH1	1:A:427:ARG:HG3	1.91	0.84
2:J:1266:HIS:CE1	2:J:1275:ARG:HD2	2.12	0.84
1:C:1476:ARG:HH12	1:F:1499:ARG:HD3	1.41	0.84
2:G:327:PRO:HD2	2:H:1338:ARG:NH2	1.91	0.84
2:H:750:GLY:HA2	2:H:865:ILE:HG23	1.60	0.84
1:C:679:LYS:HG2	1:C:708:GLN:HB3	1.60	0.84
2:K:762:LEU:HD22	2:K:802:TYR:HD2	1.43	0.84
2:K:24:LEU:HD12	2:K:37:VAL:HG21	1.59	0.84
2:H:1770:ASN:HB2	2:H:1776:LYS:HE2	1.58	0.83
2:K:1090:ILE:O	2:K:1094:HIS:HD2	1.61	0.83
2:G:24:LEU:HD12	2:G:37:VAL:HG21	1.60	0.83
1:B:40:ARG:HH21	1:B:74:VAL:HG22	1.42	0.83
2:J:1610:MET:HA	2:J:1610:MET:HE2	1.58	0.83
1:A:1342:ARG:HH11	1:A:1347:THR:HB	1.37	0.83
2:G:846:THR:HG21	2:G:866:HIS:CD2	2.13	0.83
1:D:40:ARG:HH21	1:D:74:VAL:HG22	1.41	0.83
1:E:40:ARG:HH21	1:E:74:VAL:HG22	1.42	0.83

Continued on next page...

Continued from previous page...

Atom-1	Atom-2	Interatomic distance (Å)	Clash overlap (Å)
1:E:1623:THR:HG22	1:E:1633:GLN:HG3	1.59	0.83
1:E:558:LEU:HB2	1:E:563:GLN:HG3	1.60	0.83
2:J:468:PRO:HG3	2:J:479:ARG:HH21	1.41	0.83
2:J:779:GLY:O	2:J:780:SER:HB3	1.77	0.83
2:J:416:GLN:HE22	2:J:425:LYS:H	1.24	0.83
2:K:914:TRP:NE1	2:K:916:GLY:HA3	1.93	0.83
1:A:1213:VAL:HG22	1:A:1300:ARG:HH21	1.43	0.83
1:A:962:ASN:HD22	2:G:1006:GLN:HE22	1.26	0.83
2:I:762:LEU:HD22	2:I:802:TYR:HD2	1.42	0.83
2:G:57:PRO:HG3	2:G:68:GLU:HG3	1.59	0.83
1:F:422:LEU:HD13	1:F:429:ILE:HG12	1.61	0.83
2:J:1896:THR:HG22	2:J:1898:GLN:H	1.43	0.83
1:A:1214:HIS:HD2	1:A:1216:SER:OG	1.61	0.83
1:D:605:ARG:HB3	1:D:606:PRO:CD	2.08	0.83
1:B:679:LYS:HG2	1:B:708:GLN:HB3	1.61	0.83
2:J:57:PRO:HG3	2:J:68:GLU:HG3	1.59	0.83
1:C:567:ASN:HA	1:C:570:TYR:HB3	1.61	0.83
1:B:1241:LEU:HD23	1:B:1243:LYS:HE3	1.60	0.83
2:L:416:GLN:HE22	2:L:425:LYS:H	1.27	0.83
1:C:427:ARG:HG3	1:C:427:ARG:NH1	1.91	0.82
1:B:1342:ARG:HH11	1:B:1347:THR:HB	1.40	0.82
2:I:1896:THR:HG22	2:I:1898:GLN:H	1.44	0.82
1:D:427:ARG:NH1	1:D:427:ARG:HG3	1.90	0.82
2:L:590:VAL:HG23	2:L:1091:HIS:NE2	1.94	0.82
1:E:1099:GLU:HG2	1:E:1149:LEU:HD21	1.61	0.82
2:J:846:THR:HG21	2:J:866:HIS:CD2	2.14	0.82
2:I:1457:HIS:ND1	2:I:1487:THR:HG22	1.95	0.82
2:H:485:ASP:HB3	2:H:488:PRO:HD2	1.61	0.82
2:L:24:LEU:HD12	2:L:37:VAL:HG21	1.60	0.82
2:L:57:PRO:HG3	2:L:68:GLU:HG3	1.61	0.82
1:C:1363:MET:HE1	1:C:1373:VAL:HG21	1.61	0.82
2:K:2052:LYS:HD3	2:K:2074:TRP:NE1	1.93	0.82
2:K:857:VAL:CG1	2:K:876:TRP:NE1	2.42	0.82
2:I:1266:HIS:CE1	2:I:1275:ARG:HD2	2.14	0.82
2:H:1460:THR:HG22	2:H:1462:GLN:H	1.44	0.82
1:C:683:THR:HB	1:C:714:PHE:HB3	1.61	0.82
2:G:762:LEU:HD22	2:G:802:TYR:HD2	1.43	0.82
1:B:1094:LYS:HE3	1:B:1316:TYR:CD1	2.14	0.82
1:B:434:ILE:HD11	1:B:490:VAL:HG21	1.61	0.82
1:D:689:ARG:NE	1:D:1339:GLU:HG2	1.94	0.82
2:L:781:GLY:HA2	2:L:1071:VAL:HG13	1.62	0.82

Continued on next page...

Continued from previous page...

Atom-1	Atom-2	Interatomic distance (Å)	Clash overlap (Å)
2:L:485:ASP:CB	2:L:488:PRO:HD2	2.10	0.82
2:G:1457:HIS:ND1	2:G:1487:THR:HG22	1.93	0.82
2:K:942:MET:HE2	2:K:955:LEU:HD13	1.62	0.82
2:L:521:VAL:HG11	2:L:549:ASN:HB2	1.62	0.82
2:K:779:GLY:O	2:K:780:SER:HB3	1.79	0.82
2:G:750:GLY:HA2	2:G:865:ILE:HG23	1.62	0.82
1:A:1241:LEU:HD23	1:A:1243:LYS:HE3	1.60	0.82
1:B:565:GLN:O	1:B:569:LEU:HD12	1.79	0.82
1:F:427:ARG:HG3	1:F:427:ARG:NH1	1.87	0.82
2:L:1266:HIS:CE1	2:L:1275:ARG:HD2	2.14	0.82
1:B:567:ASN:HA	1:B:570:TYR:HB3	1.59	0.82
1:D:881:LEU:HA	1:D:884:MET:HG3	1.59	0.82
2:J:1404:VAL:HG22	2:J:1413:VAL:HG22	1.60	0.82
2:H:1457:HIS:ND1	2:H:1487:THR:HG22	1.95	0.82
2:J:1457:HIS:ND1	2:J:1487:THR:HG22	1.94	0.82
2:J:396:ILE:H	2:J:396:ILE:HD12	1.43	0.82
2:K:1067:LEU:HD13	3:K:2101:FMN:HM72	1.62	0.82
2:H:779:GLY:O	2:H:780:SER:HB3	1.78	0.82
1:F:1094:LYS:HE3	1:F:1316:TYR:CD1	2.14	0.82
1:D:558:LEU:HB2	1:D:563:GLN:HG3	1.61	0.81
2:L:465:LEU:O	2:L:479:ARG:HD3	1.79	0.81
2:K:1266:HIS:CE1	2:K:1275:ARG:HD2	2.14	0.81
1:D:855:ALA:HA	1:D:919:ARG:HH21	1.45	0.81
2:L:743:TRP:CD2	2:L:761:ILE:HD11	2.15	0.81
2:H:781:GLY:HA2	2:H:1071:VAL:HG13	1.61	0.81
2:G:471:ASP:HB3	2:G:474:THR:O	1.80	0.81
2:I:57:PRO:HG3	2:I:68:GLU:HG3	1.60	0.81
2:L:914:TRP:NE1	2:L:916:GLY:HA3	1.94	0.81
1:B:1363:MET:HE1	1:B:1373:VAL:HG21	1.60	0.81
2:G:396:ILE:H	2:G:396:ILE:HD12	1.45	0.81
1:E:427:ARG:HH12	1:E:492:ILE:HG12	1.44	0.81
1:A:689:ARG:NE	1:A:1339:GLU:HG2	1.95	0.81
2:L:750:GLY:HA2	2:L:865:ILE:HG23	1.61	0.81
1:E:1108:PRO:HG3	1:E:1141:ARG:HE	1.46	0.81
1:A:552:ILE:HD11	1:F:552:ILE:HG12	1.59	0.81
2:J:24:LEU:HD12	2:J:37:VAL:HG21	1.61	0.81
2:J:2052:LYS:HB3	2:J:2074:TRP:CE2	2.14	0.81
2:G:468:PRO:CG	2:G:479:ARG:HH21	1.92	0.81
2:J:590:VAL:HG23	2:J:1091:HIS:NE2	1.95	0.81
1:D:542:GLN:HB3	1:D:579:MET:HE2	1.60	0.81
1:D:1099:GLU:HG2	1:D:1149:LEU:HD21	1.63	0.81

Continued on next page...

Continued from previous page...

Atom-1	Atom-2	Interatomic distance (Å)	Clash overlap (Å)
1:D:1241:LEU:HD23	1:D:1243:LYS:HE3	1.61	0.81
2:G:914:TRP:NE1	2:G:916:GLY:HA3	1.95	0.81
1:C:729:ILE:HA	1:C:736:LEU:HD21	1.63	0.81
2:L:857:VAL:HG13	2:L:876:TRP:NE1	1.96	0.81
2:L:1436:ARG:NH2	2:L:1602:LEU:HD21	1.96	0.81
2:H:416:GLN:HE22	2:H:425:LYS:H	1.26	0.81
1:A:1363:MET:HE1	1:A:1373:VAL:HG21	1.61	0.81
2:I:468:PRO:CG	2:I:479:ARG:HH21	1.94	0.81
2:K:846:THR:HG21	2:K:866:HIS:HD2	1.45	0.81
2:K:521:VAL:HG11	2:K:549:ASN:HB2	1.62	0.81
1:F:1363:MET:HE1	1:F:1373:VAL:HG21	1.62	0.81
1:F:1674:ILE:HD11	2:L:1011:GLN:HG3	1.60	0.81
1:F:679:LYS:HG2	1:F:708:GLN:HB3	1.61	0.81
1:B:881:LEU:HA	1:B:884:MET:HG3	1.60	0.81
2:I:674:ILE:HD13	2:I:705:TYR:CE2	2.15	0.81
2:H:743:TRP:CD2	2:H:761:ILE:HD11	2.15	0.81
1:B:1476:ARG:HH12	1:D:1499:ARG:HD3	1.46	0.81
1:F:1241:LEU:HD23	1:F:1243:LYS:HE3	1.63	0.81
2:J:1479:HIS:HD2	2:J:1481:ILE:HG12	1.44	0.81
2:I:24:LEU:HD12	2:I:37:VAL:HG21	1.63	0.81
1:C:729:ILE:HA	1:C:736:LEU:CD2	2.11	0.81
2:J:914:TRP:CD1	2:J:916:GLY:HA3	2.16	0.81
2:G:2005:PHE:CA	2:G:2010:LEU:HD11	2.10	0.80
1:A:1099:GLU:HG2	1:A:1149:LEU:HD21	1.62	0.80
1:B:1099:GLU:HG2	1:B:1149:LEU:HD21	1.62	0.80
2:J:521:VAL:HG11	2:J:549:ASN:HB2	1.63	0.80
2:I:485:ASP:HB3	2:I:488:PRO:HD2	1.61	0.80
1:F:1610:ARG:CG	1:F:1610:ARG:HH11	1.91	0.80
1:A:558:LEU:HB2	1:A:563:GLN:HG3	1.63	0.80
2:L:468:PRO:CG	2:L:479:ARG:HH21	1.94	0.80
2:I:2059:HIS:CE1	2:I:2068:ALA:HB2	2.14	0.80
2:H:485:ASP:CB	2:H:488:PRO:HD2	2.11	0.80
1:C:1213:VAL:HG22	1:C:1300:ARG:HH21	1.46	0.80
1:B:422:LEU:HD13	1:B:429:ILE:HG12	1.64	0.80
2:I:396:ILE:H	2:I:396:ILE:HD12	1.45	0.80
1:C:1241:LEU:HD23	1:C:1243:LYS:HE3	1.63	0.80
1:F:1623:THR:HG22	1:F:1633:GLN:HG3	1.60	0.80
2:K:1479:HIS:HD2	2:K:1481:ILE:HG12	1.45	0.80
2:H:1896:THR:HG22	2:H:1898:GLN:H	1.46	0.80
2:K:1770:ASN:HB2	2:K:1776:LYS:HE2	1.61	0.80
1:B:1674:ILE:HD11	2:H:1011:GLN:HG3	1.61	0.80

Continued on next page...

Continued from previous page...

Atom-1	Atom-2	Interatomic distance (Å)	Clash overlap (Å)
2:I:1985:GLN:CG	2:I:1986:PRO:HD3	2.09	0.80
2:J:465:LEU:O	2:J:479:ARG:HD3	1.82	0.80
2:K:251:PRO:HG3	2:K:316:PHE:HA	1.63	0.80
2:K:1369:ASP:OD1	2:K:1371:LEU:HB3	1.81	0.80
1:C:890:ASN:OD1	2:J:1755:LYS:HE2	1.82	0.80
2:J:674:ILE:HD13	2:J:705:TYR:CE2	2.16	0.80
2:K:1404:VAL:HG22	2:K:1413:VAL:HG22	1.62	0.80
1:A:1476:ARG:NH1	1:E:1499:ARG:HD3	1.95	0.80
2:L:1460:THR:HG22	2:L:1462:GLN:H	1.46	0.80
2:L:1896:THR:HG22	2:L:1898:GLN:H	1.46	0.80
2:K:1460:THR:HG22	2:K:1462:GLN:H	1.45	0.80
1:B:326:ASP:HB3	1:B:333:ARG:HH12	1.47	0.80
1:E:679:LYS:HG2	1:E:708:GLN:HB3	1.64	0.80
2:J:2052:LYS:HD3	2:J:2074:TRP:NE1	1.96	0.80
2:L:1554:PRO:HG3	2:L:1659:ILE:HD11	1.64	0.80
1:A:729:ILE:HA	1:A:736:LEU:CD2	2.12	0.80
1:D:422:LEU:HD13	1:D:429:ILE:HG12	1.64	0.80
2:K:1985:GLN:CG	2:K:1986:PRO:HD3	2.12	0.80
1:E:689:ARG:CZ	1:E:1339:GLU:HG2	2.12	0.80
2:G:779:GLY:O	2:G:780:SER:HB3	1.78	0.80
2:J:914:TRP:NE1	2:J:916:GLY:HA3	1.95	0.80
2:I:485:ASP:CB	2:I:488:PRO:HD2	2.12	0.80
1:C:407:ARG:NH1	1:C:1606:VAL:HG23	1.96	0.80
2:H:521:VAL:HG11	2:H:549:ASN:HB2	1.64	0.80
1:B:689:ARG:HD2	1:B:1339:GLU:CD	2.02	0.80
2:I:1436:ARG:NH2	2:I:1602:LEU:HD21	1.97	0.80
1:F:567:ASN:HA	1:F:570:TYR:HB3	1.62	0.80
1:B:1623:THR:HG22	1:B:1633:GLN:HG3	1.62	0.80
1:A:326:ASP:HB3	1:A:333:ARG:HH12	1.46	0.80
2:H:590:VAL:HG23	2:H:1091:HIS:NE2	1.98	0.79
1:F:824:LEU:HB3	1:F:839:ILE:CD1	2.12	0.79
1:B:552:ILE:HG12	1:E:552:ILE:HD11	1.63	0.79
1:C:326:ASP:HB3	1:C:333:ARG:HH12	1.47	0.79
1:B:551:LEU:HD11	1:E:565:GLN:HG3	1.62	0.79
1:B:616:HIS:HA	1:B:633:THR:HG23	1.64	0.79
2:I:1554:PRO:HG3	2:I:1659:ILE:HD11	1.62	0.79
1:C:868:VAL:HG11	1:C:908:ILE:HD11	1.63	0.79
2:H:1404:VAL:HG22	2:H:1413:VAL:HG22	1.64	0.79
1:E:1663:LYS:HG2	2:K:1007:LEU:HD11	1.64	0.79
2:H:605:VAL:HB	2:H:628:ILE:HG13	1.64	0.79
2:G:1554:PRO:HG3	2:G:1659:ILE:HD11	1.61	0.79

Continued on next page...

Continued from previous page...

Atom-1	Atom-2	Interatomic distance (Å)	Clash overlap (Å)
2:K:501:TRP:HE1	2:K:528:THR:CG2	1.94	0.79
1:D:683:THR:HB	1:D:714:PHE:HB3	1.62	0.79
2:K:416:GLN:HE22	2:K:425:LYS:H	1.27	0.79
1:B:372:LEU:HD11	1:E:371:GLN:HG2	1.64	0.79
2:H:43:PHE:CG	2:I:22:ARG:NE	2.49	0.79
2:I:511:THR:HG22	2:I:512:HIS:HD2	1.44	0.79
2:J:2005:PHE:CA	2:J:2010:LEU:HD11	2.12	0.79
2:G:487:ILE:HB	2:G:488:PRO:HD3	1.65	0.79
1:C:824:LEU:HB3	1:C:839:ILE:CD1	2.13	0.79
2:K:750:GLY:HA2	2:K:865:ILE:HG23	1.64	0.79
2:K:485:ASP:HB3	2:K:488:PRO:HD2	1.63	0.79
1:B:855:ALA:HA	1:B:919:ARG:HH21	1.47	0.79
1:A:574:ILE:HG23	1:A:579:MET:HB2	1.63	0.79
1:E:855:ALA:HA	1:E:919:ARG:HH21	1.47	0.79
2:J:251:PRO:HG3	2:J:316:PHE:HA	1.64	0.79
2:G:521:VAL:HG11	2:G:549:ASN:HB2	1.63	0.79
1:A:679:LYS:HG2	1:A:708:GLN:HB3	1.63	0.79
2:G:1404:VAL:HG22	2:G:1413:VAL:HG22	1.65	0.79
2:H:846:THR:HG21	2:H:866:HIS:HD2	1.46	0.79
2:J:485:ASP:HB3	2:J:488:PRO:HD2	1.65	0.79
2:K:471:ASP:HB3	2:K:474:THR:O	1.83	0.79
1:F:326:ASP:HB3	1:F:333:ARG:HH12	1.48	0.79
1:F:1099:GLU:HG2	1:F:1149:LEU:HD21	1.63	0.79
2:I:521:VAL:HG11	2:I:549:ASN:HB2	1.65	0.79
2:K:605:VAL:HB	2:K:628:ILE:HG13	1.64	0.79
1:A:439:ARG:HA	1:A:705:ARG:HG2	1.65	0.79
2:G:215:TRP:HE3	2:G:216:ASP:H	1.29	0.79
2:K:1637:VAL:HG11	2:K:1679:LEU:HD13	1.65	0.79
1:E:965:TYR:CE1	1:E:1199:LEU:HD22	2.18	0.79
1:C:1630:LYS:HD2	1:F:1273:ILE:HD11	1.65	0.79
2:L:1610:MET:HE2	2:L:1610:MET:HA	1.63	0.79
2:H:138:ARG:HB3	2:H:192:THR:HG23	1.64	0.79
1:D:1330:GLU:OE1	1:D:1340:MET:HB3	1.83	0.79
2:L:1871:VAL:HG21	2:L:2004:PRO:HD3	1.63	0.79
2:G:590:VAL:HG23	2:G:1091:HIS:NE2	1.97	0.79
1:B:628:TYR:HD1	1:B:629:SER:N	1.80	0.79
2:J:1616:VAL:HG11	2:J:1679:LEU:HD12	1.64	0.79
2:K:914:TRP:CD1	2:K:916:GLY:HA3	2.18	0.79
2:G:485:ASP:HB3	2:G:488:PRO:HD2	1.64	0.79
1:C:422:LEU:HD13	1:C:429:ILE:HG12	1.64	0.79
2:H:465:LEU:O	2:H:479:ARG:HD3	1.82	0.78

Continued on next page...

Continued from previous page...

Atom-1	Atom-2	Interatomic distance (Å)	Clash overlap (Å)
2:K:706:ILE:HG22	2:K:707:GLN:HG2	1.65	0.78
2:G:674:ILE:HD13	2:G:705:TYR:CE2	2.18	0.78
1:D:392:ASP:HB3	1:D:395:LYS:HD2	1.64	0.78
1:C:392:ASP:HB3	1:C:395:LYS:HD2	1.66	0.78
2:I:2005:PHE:CA	2:I:2010:LEU:HD11	2.13	0.78
2:I:467:ILE:HG23	2:I:468:PRO:HD2	1.65	0.78
2:L:1457:HIS:ND1	2:L:1487:THR:HG22	1.98	0.78
2:H:1554:PRO:HG3	2:H:1659:ILE:HD11	1.66	0.78
2:L:605:VAL:HB	2:L:628:ILE:HG13	1.64	0.78
1:D:30:GLU:HB2	2:J:2045:ALA:HB1	1.65	0.78
1:D:27:ARG:HG3	2:J:2045:ALA:HB2	1.66	0.78
1:E:486:VAL:HG11	1:E:647:GLY:HA3	1.66	0.78
2:H:1436:ARG:NH2	2:H:1602:LEU:HD21	1.97	0.78
2:H:190:TYR:HD1	2:H:201:ILE:HD13	1.46	0.78
2:H:57:PRO:HG3	2:H:68:GLU:HG3	1.63	0.78
2:H:251:PRO:HG3	2:H:316:PHE:HA	1.63	0.78
1:F:1703:VAL:CG1	1:F:1711:LEU:HB3	2.11	0.78
2:G:1985:GLN:CG	2:G:1986:PRO:HD3	2.11	0.78
1:C:1499:ARG:HD3	1:F:1476:ARG:HH12	1.48	0.78
1:E:881:LEU:HA	1:E:884:MET:HG3	1.65	0.78
2:L:674:ILE:HD13	2:L:705:TYR:CE2	2.18	0.78
2:H:674:ILE:HD13	2:H:705:TYR:CE2	2.18	0.78
1:E:998:GLY:HA3	1:E:1361:VAL:HG13	1.64	0.78
2:L:1007:LEU:HD12	2:L:1007:LEU:H	1.45	0.78
2:K:1764:MET:HB3	2:K:1780:ILE:HD12	1.65	0.78
2:H:1616:VAL:HG11	2:H:1679:LEU:HD12	1.63	0.78
2:K:485:ASP:CB	2:K:488:PRO:HD2	2.14	0.78
2:L:1369:ASP:OD1	2:L:1371:LEU:HB3	1.83	0.78
2:L:1115:TYR:HB3	2:L:1267:PRO:HB3	1.65	0.78
1:E:1223:GLY:HA3	1:E:1276:PRO:HD2	1.66	0.78
2:G:610:PRO:HD2	3:G:2101:FMN:H6	1.66	0.78
2:I:215:TRP:HE3	2:I:216:ASP:H	1.31	0.78
1:D:326:ASP:HB3	1:D:333:ARG:HH12	1.46	0.78
2:J:1436:ARG:NH2	2:J:1602:LEU:HD21	1.98	0.78
2:L:251:PRO:HG3	2:L:316:PHE:HA	1.63	0.78
2:J:190:TYR:HD1	2:J:201:ILE:HD13	1.48	0.78
2:H:1090:ILE:O	2:H:1094:HIS:CD2	2.37	0.78
2:K:376:ARG:HB3	2:K:394:PRO:HG2	1.65	0.78
2:H:1479:HIS:HD2	2:H:1481:ILE:HG12	1.49	0.78
2:I:251:PRO:HG3	2:I:316:PHE:HA	1.63	0.78
2:H:638:ALA:HA	2:H:672:TRP:CZ3	2.19	0.78

Continued on next page...

Continued from previous page...

Atom-1	Atom-2	Interatomic distance (Å)	Clash overlap (Å)
2:H:2005:PHE:CA	2:H:2010:LEU:HD11	2.13	0.78
1:D:1278:GLY:HA2	1:D:1630:LYS:HE2	1.66	0.78
1:B:427:ARG:NH1	1:B:427:ARG:HG3	1.88	0.78
1:C:339:GLN:NE2	1:E:339:GLN:HE21	1.82	0.78
2:J:1985:GLN:CG	2:J:1986:PRO:HD3	2.13	0.78
2:G:1616:VAL:HG11	2:G:1679:LEU:HD12	1.66	0.78
1:F:868:VAL:HG11	1:F:908:ILE:HD11	1.63	0.78
2:H:1918:VAL:HG13	2:H:2006:HIS:HB2	1.64	0.78
2:H:1067:LEU:HD13	3:H:2101:FMN:HM72	1.66	0.78
1:E:1674:ILE:HD11	2:K:1011:GLN:HG3	1.64	0.78
2:J:605:VAL:HB	2:J:628:ILE:HG13	1.66	0.78
2:L:1404:VAL:HG22	2:L:1413:VAL:HG22	1.66	0.78
1:B:1610:ARG:CG	1:B:1610:ARG:HH11	1.90	0.78
2:I:501:TRP:HE1	2:I:528:THR:CG2	1.97	0.78
2:K:867:LYS:HD3	2:K:1065:CYS:SG	2.24	0.78
2:H:487:ILE:HB	2:H:488:PRO:HD3	1.66	0.78
1:F:486:VAL:HG11	1:F:647:GLY:HA3	1.65	0.78
2:K:638:ALA:HA	2:K:672:TRP:CZ3	2.18	0.78
1:E:43:ARG:NH1	2:K:1687:GLN:HE21	1.81	0.78
2:J:638:ALA:HA	2:J:672:TRP:CZ3	2.19	0.78
1:E:1241:LEU:HD23	1:E:1243:LYS:HE3	1.66	0.78
2:I:1767:GLU:CB	2:I:2016:PRO:HG3	2.11	0.77
2:K:1918:VAL:HG13	2:K:2006:HIS:HB2	1.66	0.77
2:J:467:ILE:HG23	2:J:468:PRO:HD2	1.66	0.77
2:I:781:GLY:HA2	2:I:1071:VAL:HG13	1.66	0.77
1:C:1099:GLU:HG2	1:C:1149:LEU:HD21	1.63	0.77
1:B:729:ILE:HA	1:B:736:LEU:CD2	2.13	0.77
1:A:683:THR:HB	1:A:714:PHE:HB3	1.66	0.77
1:F:40:ARG:HH21	1:F:74:VAL:HG22	1.48	0.77
2:I:914:TRP:NE1	2:I:916:GLY:HA3	1.99	0.77
2:I:376:ARG:HB3	2:I:394:PRO:HG2	1.66	0.77
1:C:1674:ILE:HD11	2:I:1011:GLN:HG3	1.63	0.77
2:J:1338:ARG:NH2	2:L:327:PRO:CD	2.44	0.77
2:L:914:TRP:CD1	2:L:916:GLY:HA3	2.19	0.77
2:J:485:ASP:CB	2:J:488:PRO:HD2	2.15	0.77
2:G:638:ALA:HA	2:G:672:TRP:CZ3	2.19	0.77
2:I:750:GLY:HA2	2:I:865:ILE:HG23	1.65	0.77
1:B:72:THR:HB	1:B:74:VAL:HG23	1.63	0.77
1:F:612:ILE:HG23	1:F:628:TYR:CD2	2.18	0.77
1:A:422:LEU:HD13	1:A:429:ILE:HG12	1.65	0.77
1:D:1108:PRO:HG3	1:D:1141:ARG:HE	1.50	0.77

Continued on next page...

Continued from previous page...

Atom-1	Atom-2	Interatomic distance (Å)	Clash overlap (Å)
2:H:396:ILE:H	2:H:396:ILE:HD12	1.47	0.77
2:G:190:TYR:HD1	2:G:201:ILE:HD13	1.47	0.77
2:I:765:TYR:HB2	2:I:805:MET:HE3	1.67	0.77
2:I:1007:LEU:H	2:I:1007:LEU:HD12	1.47	0.77
2:J:743:TRP:CD2	2:J:761:ILE:HD11	2.19	0.77
1:C:40:ARG:NH2	1:C:74:VAL:HG22	1.99	0.77
2:L:487:ILE:HB	2:L:488:PRO:HD3	1.66	0.77
1:A:729:ILE:HA	1:A:736:LEU:HD21	1.65	0.77
2:L:1288:PHE:O	2:L:1292:VAL:HG23	1.84	0.77
2:J:410:ALA:HB1	2:J:414:LEU:HD12	1.66	0.77
1:A:1674:ILE:HD11	2:G:1011:GLN:HG3	1.65	0.77
2:G:743:TRP:CD2	2:G:761:ILE:HD11	2.20	0.77
1:C:973:TRP:CE2	1:C:1648:LYS:HB2	2.20	0.77
1:C:486:VAL:HG11	1:C:647:GLY:HA3	1.66	0.77
2:K:1919:ASN:HB2	2:K:1928:VAL:HB	1.66	0.77
2:L:511:THR:HG22	2:L:512:HIS:HD2	1.45	0.77
2:L:1616:VAL:HG11	2:L:1679:LEU:HD12	1.66	0.77
2:J:487:ILE:HB	2:J:488:PRO:HD3	1.67	0.77
2:I:1764:MET:HB3	2:I:1780:ILE:HD12	1.66	0.77
1:A:1565:PRO:HG3	1:A:1572:TRP:CZ3	2.19	0.77
2:G:501:TRP:HE1	2:G:528:THR:CG2	1.98	0.77
2:L:501:TRP:HE1	2:L:528:THR:CG2	1.97	0.77
2:G:485:ASP:CB	2:G:488:PRO:HD2	2.15	0.77
2:I:942:MET:HE2	2:I:955:LEU:HD13	1.66	0.77
1:B:1330:GLU:OE1	1:B:1340:MET:HB3	1.83	0.77
2:I:605:VAL:HB	2:I:628:ILE:HG13	1.64	0.77
1:B:406:ALA:HA	1:B:439:ARG:HH11	1.48	0.77
2:K:590:VAL:HG23	2:K:1091:HIS:NE2	1.98	0.77
2:G:376:ARG:HB3	2:G:394:PRO:HG2	1.65	0.77
1:E:326:ASP:HB3	1:E:333:ARG:HH12	1.48	0.77
1:D:486:VAL:HG11	1:D:647:GLY:HA3	1.67	0.77
2:H:857:VAL:HG13	2:H:876:TRP:NE1	2.00	0.77
1:D:616:HIS:HA	1:D:633:THR:HG23	1.67	0.77
2:H:172:ILE:HD11	2:H:501:TRP:HZ2	1.50	0.77
2:J:1090:ILE:O	2:J:1094:HIS:CD2	2.38	0.77
1:B:1278:GLY:HA2	1:B:1630:LYS:HE2	1.66	0.77
1:E:72:THR:HB	1:E:74:VAL:HG23	1.66	0.77
2:I:420:PRO:HA	2:I:754:PHE:HB3	1.67	0.77
1:D:1623:THR:HG22	1:D:1633:GLN:HG3	1.66	0.77
1:B:868:VAL:HG11	1:B:908:ILE:HD11	1.67	0.77
1:C:1623:THR:HG22	1:C:1633:GLN:HG3	1.66	0.77

Continued on next page...

Continued from previous page...

Atom-1	Atom-2	Interatomic distance (Å)	Clash overlap (Å)
2:L:511:THR:CG2	2:L:512:HIS:CD2	2.68	0.77
2:L:172:ILE:HD11	2:L:501:TRP:HZ2	1.48	0.77
1:D:1079:ARG:HH11	1:D:1079:ARG:CG	1.97	0.77
1:D:72:THR:HB	1:D:74:VAL:HG23	1.67	0.77
2:K:1521:GLU:OE2	2:K:2028:THR:HG22	1.85	0.77
1:D:1565:PRO:HG3	1:D:1572:TRP:CZ3	2.20	0.77
2:K:215:TRP:HE3	2:K:216:ASP:H	1.32	0.77
1:E:1278:GLY:HA2	1:E:1630:LYS:HE2	1.67	0.77
1:A:689:ARG:CZ	1:A:1339:GLU:HG2	2.14	0.77
2:K:814:SER:HB2	3:K:2101:FMN:O3P	1.85	0.77
1:F:612:ILE:HG23	1:F:628:TYR:HD2	1.49	0.77
2:L:942:MET:HE2	2:L:955:LEU:HD13	1.67	0.77
1:A:392:ASP:HB3	1:A:395:LYS:HD2	1.67	0.77
2:G:31:LEU:HD13	2:G:75:LEU:HD11	1.68	0.77
2:I:290:VAL:HA	2:I:490:LEU:HD13	1.67	0.77
2:L:698:SER:HB3	2:L:701:VAL:CG2	2.15	0.76
1:D:40:ARG:NH2	1:D:74:VAL:HG22	1.99	0.76
1:E:729:ILE:HA	1:E:736:LEU:HD21	1.65	0.76
2:G:616:ASP:OD2	2:G:823:HIS:HE1	1.68	0.76
2:H:1007:LEU:H	2:H:1007:LEU:HD12	1.48	0.76
2:L:410:ALA:HB1	2:L:414:LEU:HD12	1.67	0.76
1:D:407:ARG:NH1	1:D:1606:VAL:HG23	2.01	0.76
1:A:339:GLN:HE21	1:D:339:GLN:NE2	1.80	0.76
2:H:1985:GLN:CG	2:H:1986:PRO:HD3	2.15	0.76
2:H:1265:TYR:CZ	2:H:1267:PRO:HG3	2.21	0.76
1:E:406:ALA:HA	1:E:439:ARG:HH11	1.51	0.76
1:E:983:GLN:HB3	1:E:1418:ILE:HD13	1.65	0.76
2:H:511:THR:HG22	2:H:512:HIS:HD2	1.47	0.76
2:L:1871:VAL:CG2	2:L:2004:PRO:HD3	2.14	0.76
2:J:698:SER:HB3	2:J:701:VAL:CG2	2.16	0.76
1:C:72:THR:HB	1:C:74:VAL:HG23	1.67	0.76
2:K:487:ILE:HB	2:K:488:PRO:HD3	1.67	0.76
1:F:1565:PRO:HG3	1:F:1572:TRP:CZ3	2.20	0.76
2:H:942:MET:HE2	2:H:955:LEU:HD13	1.66	0.76
1:A:1330:GLU:OE1	1:A:1340:MET:HB3	1.86	0.76
1:C:669:VAL:O	1:C:673:LEU:HD12	1.86	0.76
2:G:1919:ASN:HB2	2:G:1928:VAL:HB	1.67	0.76
1:B:683:THR:HB	1:B:714:PHE:HB3	1.68	0.76
2:I:743:TRP:CD2	2:I:761:ILE:HD11	2.20	0.76
1:B:1565:PRO:HG3	1:B:1572:TRP:CZ3	2.20	0.76
1:E:422:LEU:HD13	1:E:429:ILE:HG12	1.67	0.76

Continued on next page...

Continued from previous page...

Atom-1	Atom-2	Interatomic distance (Å)	Clash overlap (Å)
2:L:1335:PHE:HE1	2:L:1629:ILE:CD1	1.98	0.76
2:I:190:TYR:HD1	2:I:201:ILE:HD13	1.51	0.76
2:L:2005:PHE:CA	2:L:2010:LEU:HD11	2.14	0.76
1:D:824:LEU:HB3	1:D:839:ILE:CD1	2.15	0.76
1:A:755:GLU:HG2	1:F:831:GLU:HG2	1.67	0.76
2:L:1265:TYR:CZ	2:L:1267:PRO:HG3	2.20	0.76
1:F:729:ILE:HA	1:F:736:LEU:HD21	1.65	0.76
1:D:70:ALA:HB2	2:L:407:LYS:NZ	2.01	0.76
2:G:1265:TYR:CZ	2:G:1267:PRO:HG3	2.21	0.76
2:J:468:PRO:CG	2:J:479:ARG:HH21	1.98	0.76
1:E:43:ARG:NH1	2:K:1687:GLN:NE2	2.34	0.76
1:B:729:ILE:HA	1:B:736:LEU:HD21	1.65	0.76
1:F:729:ILE:HA	1:F:736:LEU:CD2	2.15	0.76
2:L:215:TRP:HE3	2:L:216:ASP:H	1.32	0.76
1:C:1330:GLU:OE1	1:C:1340:MET:HB3	1.84	0.76
1:A:40:ARG:NH2	1:A:74:VAL:HG22	1.98	0.76
1:D:729:ILE:HA	1:D:736:LEU:CD2	2.16	0.76
2:L:396:ILE:HD12	2:L:396:ILE:H	1.48	0.76
1:C:855:ALA:HA	1:C:919:ARG:HH21	1.51	0.76
2:K:1468:ARG:NH1	2:K:1468:ARG:HG2	1.98	0.76
2:H:1468:ARG:NH1	2:H:1468:ARG:HG2	2.00	0.76
1:A:339:GLN:NE2	1:D:339:GLN:HE21	1.81	0.76
2:K:2005:PHE:CA	2:K:2010:LEU:HD11	2.15	0.76
1:A:532:ILE:CG2	1:A:907:PHE:CB	2.64	0.76
1:E:824:LEU:HB3	1:E:839:ILE:CD1	2.16	0.76
2:K:1007:LEU:HD12	2:K:1007:LEU:H	1.49	0.76
1:A:1623:THR:HG22	1:A:1633:GLN:HG3	1.66	0.76
1:F:1108:PRO:HG3	1:F:1141:ARG:HE	1.49	0.76
2:L:1694:PHE:CD2	2:L:1843:ALA:HA	2.21	0.76
1:C:1108:PRO:HG3	1:C:1141:ARG:HE	1.49	0.76
1:F:427:ARG:NH1	1:F:492:ILE:HG12	2.00	0.76
1:F:1330:GLU:OE1	1:F:1340:MET:HB3	1.85	0.76
2:G:1339:GLY:HA2	2:I:376:ARG:HH21	1.50	0.76
1:F:628:TYR:HD1	1:F:629:SER:N	1.84	0.76
2:G:1460:THR:HG22	2:G:1462:GLN:H	1.51	0.76
2:H:914:TRP:NE1	2:H:916:GLY:HA3	1.99	0.76
2:H:327:PRO:CD	2:I:1338:ARG:HH21	1.98	0.76
2:G:511:THR:HG22	2:G:512:HIS:HD2	1.51	0.76
1:E:628:TYR:HD1	1:E:629:SER:N	1.84	0.76
2:K:38:PRO:HD3	2:K:104:LEU:HD11	1.68	0.76
1:B:998:GLY:HA3	1:B:1361:VAL:HG13	1.68	0.76

Continued on next page...

Continued from previous page...

Atom-1	Atom-2	Interatomic distance (Å)	Clash overlap (Å)
2:G:1479:HIS:HD2	2:G:1481:ILE:HG12	1.51	0.76
1:B:1686:PRO:HB2	1:B:1713:PHE:CD2	2.21	0.76
2:G:251:PRO:HG3	2:G:316:PHE:HA	1.68	0.76
2:H:1919:ASN:HB2	2:H:1928:VAL:HB	1.66	0.76
2:G:942:MET:HE2	2:G:955:LEU:HD13	1.67	0.76
2:I:1479:HIS:HD2	2:I:1481:ILE:HG12	1.51	0.76
2:J:511:THR:HG22	2:J:512:HIS:HD2	1.52	0.75
1:A:1499:ARG:HD3	1:E:1476:ARG:NH1	2.01	0.75
2:H:914:TRP:CD1	2:H:916:GLY:HA3	2.21	0.75
1:E:947:ASP:O	1:E:951:LEU:HG	1.86	0.75
1:B:824:LEU:HB3	1:B:839:ILE:CD1	2.16	0.75
2:J:1067:LEU:HD13	3:J:2101:FMN:HM72	1.69	0.75
2:G:1764:MET:HB3	2:G:1780:ILE:HD12	1.67	0.75
2:H:158:LEU:HD22	2:H:169:ILE:HD11	1.68	0.75
1:A:998:GLY:HA3	1:A:1361:VAL:HG13	1.67	0.75
2:J:1460:THR:HG22	2:J:1462:GLN:H	1.49	0.75
2:H:215:TRP:HE3	2:H:216:ASP:H	1.31	0.75
2:L:1479:HIS:HD2	2:L:1481:ILE:HG12	1.49	0.75
2:L:706:ILE:HG22	2:L:707:GLN:HG2	1.69	0.75
2:K:635:TYR:CG	2:K:641:MET:HG3	2.22	0.75
1:C:427:ARG:HH12	1:C:492:ILE:CG1	2.00	0.75
2:I:511:THR:CG2	2:I:512:HIS:CD2	2.69	0.75
2:K:172:ILE:HD11	2:K:501:TRP:HZ2	1.51	0.75
2:L:1468:ARG:HG2	2:L:1468:ARG:NH1	1.97	0.75
2:I:590:VAL:HG23	2:I:1091:HIS:NE2	2.00	0.75
1:A:612:ILE:HD12	1:F:579:MET:CE	2.16	0.75
2:J:290:VAL:HA	2:J:490:LEU:HD13	1.67	0.75
1:E:392:ASP:HB3	1:E:395:LYS:HD2	1.67	0.75
1:A:1094:LYS:HE3	1:A:1316:TYR:CD1	2.21	0.75
2:K:1265:TYR:CZ	2:K:1267:PRO:HG3	2.21	0.75
2:G:410:ALA:HB1	2:G:414:LEU:HD12	1.69	0.75
1:E:962:ASN:ND2	2:K:1006:GLN:HE22	1.80	0.75
2:I:846:THR:HG21	2:I:866:HIS:HD2	1.50	0.75
1:E:729:ILE:HA	1:E:736:LEU:CD2	2.15	0.75
1:E:67:ALA:CB	2:J:371:HIS:CE1	2.70	0.75
2:G:1375:HIS:HE1	2:G:1610:MET:SD	2.09	0.75
1:A:1317:GLU:HG3	1:E:1250:LEU:HB2	1.69	0.75
2:L:638:ALA:HA	2:L:672:TRP:CZ3	2.22	0.75
2:J:1369:ASP:OD1	2:J:1371:LEU:HB3	1.84	0.75
1:D:1703:VAL:HG11	1:D:1711:LEU:HB3	1.69	0.75
2:K:674:ILE:HD13	2:K:705:TYR:CE2	2.21	0.75

Continued on next page...

Continued from previous page...

Atom-1	Atom-2	Interatomic distance (Å)	Clash overlap (Å)
2:J:327:PRO:CD	2:K:1338:ARG:HH21	1.98	0.75
2:J:1499:LYS:HB3	2:J:1505:SER:HB3	1.69	0.75
2:I:487:ILE:HB	2:I:488:PRO:HD3	1.67	0.75
2:I:1517:LEU:HG	2:I:1523:ILE:HD11	1.67	0.75
2:K:967:GLU:HG2	2:K:1000:TYR:CE1	2.21	0.75
2:H:467:ILE:HG23	2:H:468:PRO:HD2	1.67	0.75
2:J:610:PRO:HD2	3:J:2101:FMN:H6	1.67	0.75
2:L:857:VAL:CG1	2:L:876:TRP:NE1	2.50	0.75
1:C:893:GLN:OE1	2:J:1751:GLY:HA2	1.86	0.75
2:K:1554:PRO:HG3	2:K:1659:ILE:HD11	1.69	0.75
2:L:967:GLU:HG2	2:L:1000:TYR:CE1	2.22	0.75
2:I:172:ILE:HD11	2:I:501:TRP:HZ2	1.52	0.75
1:E:1079:ARG:HH11	1:E:1079:ARG:CG	1.99	0.75
2:G:465:LEU:O	2:G:479:ARG:HD3	1.86	0.75
2:I:1090:ILE:O	2:I:1094:HIS:CD2	2.39	0.75
2:G:1897:GLU:HG2	2:G:1901:GLN:HE21	1.52	0.75
2:J:750:GLY:HA2	2:J:865:ILE:HG23	1.67	0.75
2:J:38:PRO:HD3	2:J:104:LEU:HD11	1.68	0.75
1:F:72:THR:HB	1:F:74:VAL:HG23	1.69	0.75
1:B:1108:PRO:HG3	1:B:1141:ARG:HE	1.52	0.75
1:E:616:HIS:HA	1:E:633:THR:HG23	1.69	0.75
2:J:1554:PRO:HG3	2:J:1659:ILE:HD11	1.69	0.75
2:H:1299:VAL:HG23	2:H:1301:PHE:CE2	2.22	0.75
2:G:1436:ARG:HH22	2:G:1602:LEU:HD21	1.49	0.75
2:I:610:PRO:HD2	3:I:2101:FMN:H6	1.69	0.75
2:L:855:ILE:HD13	2:L:856:THR:H	1.52	0.75
1:E:612:ILE:HG12	1:E:628:TYR:CD2	2.20	0.75
2:I:967:GLU:HG2	2:I:1000:TYR:CE1	2.22	0.75
1:C:1250:LEU:HB2	1:F:1317:GLU:HG3	1.69	0.75
1:A:831:GLU:HG2	1:F:755:GLU:HG2	1.68	0.75
1:C:616:HIS:HA	1:C:633:THR:HG23	1.68	0.75
2:K:1803:THR:HA	2:K:1806:THR:HB	1.68	0.75
2:J:1299:VAL:HG23	2:J:1301:PHE:CE2	2.22	0.75
2:L:846:THR:HG21	2:L:866:HIS:HD2	1.50	0.75
2:L:867:LYS:HD3	2:L:1065:CYS:SG	2.27	0.75
1:E:40:ARG:NH2	1:E:74:VAL:HG22	2.01	0.75
2:I:1404:VAL:HG22	2:I:1413:VAL:HG22	1.69	0.75
2:H:49:LYS:O	2:H:53:LEU:HG	1.86	0.75
1:F:689:ARG:HD2	1:F:1339:GLU:CD	2.06	0.75
1:D:868:VAL:HG11	1:D:908:ILE:HD11	1.69	0.75
1:A:824:LEU:HB3	1:A:839:ILE:CD1	2.16	0.74

Continued on next page...

Continued from previous page...

Atom-1	Atom-2	Interatomic distance (Å)	Clash overlap (Å)
2:K:49:LYS:O	2:K:53:LEU:HG	1.85	0.74
1:D:729:ILE:HA	1:D:736:LEU:HD21	1.69	0.74
2:G:1517:LEU:HG	2:G:1523:ILE:HD11	1.68	0.74
1:B:755:GLU:HG2	1:E:831:GLU:HG2	1.69	0.74
1:F:392:ASP:HB3	1:F:395:LYS:HD2	1.69	0.74
1:B:1317:GLU:HG3	1:D:1250:LEU:HB2	1.67	0.74
1:F:427:ARG:HH12	1:F:492:ILE:CG1	1.99	0.74
2:G:1090:ILE:O	2:G:1094:HIS:CD2	2.39	0.74
2:I:1616:VAL:HG11	2:I:1679:LEU:HD12	1.68	0.74
1:A:72:THR:HB	1:A:74:VAL:HG23	1.69	0.74
2:G:846:THR:HG21	2:G:866:HIS:HD2	1.50	0.74
2:K:290:VAL:HA	2:K:490:LEU:HD13	1.70	0.74
1:B:1663:LYS:HG2	2:H:1007:LEU:HD11	1.68	0.74
1:B:1490:GLY:O	1:B:1509:THR:HB	1.87	0.74
2:H:1369:ASP:OD1	2:H:1371:LEU:HB3	1.87	0.74
2:H:765:TYR:HB2	2:H:805:MET:HE3	1.68	0.74
1:A:1079:ARG:HH11	1:A:1079:ARG:CG	1.96	0.74
2:K:1090:ILE:O	2:K:1094:HIS:CD2	2.40	0.74
2:K:857:VAL:HG13	2:K:876:TRP:HE1	1.47	0.74
2:K:855:ILE:HD13	2:K:856:THR:H	1.52	0.74
2:H:468:PRO:CG	2:H:479:ARG:HH21	1.99	0.74
2:I:1067:LEU:HD13	3:I:2101:FMN:HM72	1.69	0.74
1:B:40:ARG:NH2	1:B:74:VAL:HG22	2.03	0.74
2:J:1517:LEU:HG	2:J:1523:ILE:HD11	1.66	0.74
1:F:689:ARG:CZ	1:F:1339:GLU:HG2	2.17	0.74
2:L:87:VAL:HG21	2:L:102:LEU:HD12	1.69	0.74
2:L:1767:GLU:HB2	2:L:2016:PRO:HG3	1.70	0.74
2:H:410:ALA:HB1	2:H:414:LEU:HD12	1.69	0.74
2:I:1369:ASP:OD1	2:I:1371:LEU:HB3	1.87	0.74
2:K:87:VAL:HG21	2:K:102:LEU:HD12	1.69	0.74
2:H:1335:PHE:CE2	2:H:1345:PRO:HG3	2.21	0.74
1:A:486:VAL:HG11	1:A:647:GLY:HA3	1.69	0.74
1:A:427:ARG:HD2	1:A:490:VAL:HG12	1.68	0.74
2:L:272:PRO:O	2:L:276:LEU:HB2	1.87	0.74
2:J:172:ILE:HD11	2:J:501:TRP:HZ2	1.53	0.74
2:I:465:LEU:O	2:I:479:ARG:HD3	1.87	0.74
2:H:855:ILE:HD13	2:H:856:THR:H	1.52	0.74
2:G:914:TRP:CD1	2:G:916:GLY:HA3	2.22	0.74
2:H:1803:THR:HA	2:H:1806:THR:HB	1.69	0.74
2:H:376:ARG:HB3	2:H:394:PRO:HG2	1.68	0.74
1:D:439:ARG:HA	1:D:705:ARG:HG2	1.68	0.74

Continued on next page...

Continued from previous page...

Atom-1	Atom-2	Interatomic distance (Å)	Clash overlap (Å)
2:I:38:PRO:HD3	2:I:104:LEU:HD11	1.67	0.74
2:J:1918:VAL:HG13	2:J:2006:HIS:CB	2.16	0.74
2:J:846:THR:HG21	2:J:866:HIS:HD2	1.51	0.74
2:L:1919:ASN:HB2	2:L:1928:VAL:HB	1.69	0.74
1:C:628:TYR:HD1	1:C:629:SER:N	1.86	0.74
2:J:1265:TYR:CZ	2:J:1267:PRO:HG3	2.23	0.74
1:E:1094:LYS:HE3	1:E:1316:TYR:CD1	2.22	0.74
2:J:49:LYS:O	2:J:53:LEU:HG	1.87	0.74
1:D:1574:LEU:HD12	1:D:1622:VAL:HG11	1.70	0.74
2:I:1179:GLU:CD	2:I:1179:GLU:H	1.89	0.74
2:K:410:ALA:HB1	2:K:414:LEU:HD12	1.70	0.74
2:J:1919:ASN:HB2	2:J:1928:VAL:HB	1.69	0.74
2:J:327:PRO:HD2	2:K:1338:ARG:NH2	2.01	0.74
2:K:698:SER:HB3	2:K:701:VAL:CG2	2.17	0.74
1:A:628:TYR:HD1	1:A:629:SER:N	1.85	0.74
2:L:31:LEU:HD13	2:L:75:LEU:HD11	1.68	0.74
2:G:605:VAL:HB	2:G:628:ILE:HG13	1.68	0.74
1:A:973:TRP:CE2	1:A:1648:LYS:HB2	2.22	0.74
1:C:1565:PRO:HG3	1:C:1572:TRP:CZ3	2.23	0.74
2:L:1594:ARG:CG	2:L:1594:ARG:HH11	1.94	0.74
1:D:962:ASN:HB3	2:J:969:ARG:HD2	1.70	0.74
2:K:610:PRO:HD2	3:K:2101:FMN:H6	1.69	0.74
1:B:486:VAL:HG11	1:B:647:GLY:HA3	1.68	0.74
2:K:158:LEU:HD22	2:K:169:ILE:HD11	1.70	0.74
2:G:663:ILE:HD13	2:G:666:ASN:HB3	1.70	0.74
2:K:1269:ALA:HB1	2:K:1271:TYR:CZ	2.22	0.74
2:J:1867:MET:O	2:J:2003:VAL:HG21	1.88	0.74
1:C:1703:VAL:CG1	1:C:1711:LEU:HB3	2.18	0.74
1:A:616:HIS:HA	1:A:633:THR:HG23	1.70	0.74
2:H:38:PRO:HD3	2:H:104:LEU:HD11	1.70	0.74
2:H:1517:LEU:HG	2:H:1523:ILE:HD11	1.68	0.74
1:A:983:GLN:HB3	1:A:1418:ILE:HD13	1.70	0.74
1:E:30:GLU:HB2	2:K:2045:ALA:HB1	1.70	0.74
2:L:1318:ALA:HA	2:L:1391:VAL:HG21	1.70	0.74
1:E:683:THR:HB	1:E:714:PHE:HB3	1.69	0.74
1:C:1079:ARG:HH11	1:C:1079:ARG:CG	1.99	0.74
2:I:1410:GLY:HA3	2:I:1436:ARG:HA	1.70	0.74
1:D:406:ALA:HA	1:D:439:ARG:HH11	1.52	0.74
1:A:540:LYS:HG3	1:A:608:LYS:N	2.03	0.74
2:K:616:ASP:OD2	2:K:823:HIS:HE1	1.71	0.74
2:J:1764:MET:HB3	2:J:1780:ILE:HD12	1.67	0.74

Continued on next page...

Continued from previous page...

Atom-1	Atom-2	Interatomic distance (Å)	Clash overlap (Å)
1:B:1250:LEU:HB2	1:D:1317:GLU:HG3	1.70	0.74
1:B:392:ASP:HB3	1:B:395:LYS:HD2	1.70	0.74
2:I:706:ILE:HG22	2:I:707:GLN:HG2	1.69	0.74
1:E:868:VAL:HG11	1:E:908:ILE:HD11	1.68	0.74
1:F:1223:GLY:HA3	1:F:1276:PRO:HD2	1.70	0.74
1:B:1214:HIS:HD2	1:B:1216:SER:OG	1.70	0.74
2:I:22:ARG:HG3	2:I:39:THR:HA	1.69	0.73
2:K:600:VAL:HG13	2:K:601:PRO:HD2	1.70	0.73
2:H:501:TRP:HE1	2:H:528:THR:CG2	2.00	0.73
2:L:38:PRO:HD3	2:L:104:LEU:HD11	1.69	0.73
2:I:1499:LYS:HB3	2:I:1505:SER:HB3	1.68	0.73
2:I:49:LYS:O	2:I:53:LEU:HG	1.87	0.73
2:I:1123:ALA:HB3	2:I:1126:GLU:HG3	1.69	0.73
1:A:1278:GLY:HA2	1:A:1630:LYS:HE2	1.68	0.73
1:E:964:LYS:O	1:E:966:PRO:HD3	1.88	0.73
2:G:1960:MET:HB3	2:G:1964:ASP:HB2	1.70	0.73
1:D:628:TYR:HD1	1:D:629:SER:N	1.86	0.73
1:A:552:ILE:HG21	1:A:566:PHE:CZ	2.22	0.73
2:H:610:PRO:HD2	3:H:2101:FMN:H6	1.69	0.73
2:J:663:ILE:HD13	2:J:666:ASN:HB3	1.70	0.73
1:D:1214:HIS:HD2	1:D:1216:SER:OG	1.71	0.73
2:H:706:ILE:HG22	2:H:707:GLN:HG2	1.70	0.73
1:A:868:VAL:HG11	1:A:908:ILE:HD11	1.68	0.73
2:K:765:TYR:HB2	2:K:805:MET:HE3	1.69	0.73
2:I:1610:MET:HE2	2:I:1610:MET:HA	1.69	0.73
2:H:2032:PRO:O	2:H:2036:ILE:HG13	1.89	0.73
2:I:87:VAL:HG21	2:I:102:LEU:HD12	1.69	0.73
1:F:1032:MET:CE	1:F:1165:PRO:HB3	2.18	0.73
2:G:1338:ARG:HH21	2:I:327:PRO:HD2	1.51	0.73
2:L:1090:ILE:O	2:L:1094:HIS:CD2	2.38	0.73
2:K:1299:VAL:HG23	2:K:1301:PHE:CE2	2.23	0.73
1:C:1278:GLY:HA2	1:C:1630:LYS:HE2	1.69	0.73
2:J:87:VAL:HG21	2:J:102:LEU:HD12	1.68	0.73
1:F:947:ASP:O	1:F:951:LEU:HG	1.88	0.73
2:H:511:THR:CG2	2:H:512:HIS:CD2	2.71	0.73
2:I:1468:ARG:NH1	2:I:1468:ARG:HG2	1.98	0.73
2:L:1436:ARG:HH22	2:L:1602:LEU:HD21	1.52	0.73
2:J:197:VAL:HG21	2:J:263:ILE:HD11	1.70	0.73
2:K:272:PRO:O	2:K:276:LEU:HB2	1.88	0.73
2:G:49:LYS:O	2:G:53:LEU:HG	1.89	0.73
2:J:1442:TYR:HA	2:J:1445:THR:HG22	1.69	0.73

Continued on next page...

Continued from previous page...

Atom-1	Atom-2	Interatomic distance (Å)	Clash overlap (Å)
2:G:1610:MET:HE2	2:G:1610:MET:HA	1.70	0.73
1:D:947:ASP:O	1:D:951:LEU:HG	1.88	0.73
2:K:396:ILE:H	2:K:396:ILE:HD12	1.54	0.73
1:D:1032:MET:CE	1:D:1165:PRO:HB3	2.19	0.73
2:J:1007:LEU:H	2:J:1007:LEU:HD12	1.53	0.73
2:I:511:THR:CG2	2:I:512:HIS:HD2	2.02	0.73
2:I:855:ILE:HD13	2:I:856:THR:H	1.53	0.73
2:K:1897:GLU:HG2	2:K:1901:GLN:HE21	1.53	0.73
2:I:31:LEU:HD13	2:I:75:LEU:HD11	1.71	0.73
1:C:998:GLY:HA3	1:C:1361:VAL:HG13	1.71	0.73
1:E:407:ARG:NH1	1:E:1606:VAL:HG23	2.04	0.73
2:G:1468:ARG:NH1	2:G:1468:ARG:HG2	1.98	0.73
2:H:752:HIS:HE1	2:H:847:TYR:CE2	2.07	0.73
2:G:698:SER:HB3	2:G:701:VAL:CG2	2.17	0.73
1:D:1032:MET:HE2	1:D:1165:PRO:HB3	1.70	0.73
2:H:1269:ALA:HB1	2:H:1271:TYR:CZ	2.23	0.73
2:I:1919:ASN:HB2	2:I:1928:VAL:HB	1.69	0.73
2:J:706:ILE:HG22	2:J:707:GLN:HG2	1.70	0.73
1:B:371:GLN:HG2	1:E:372:LEU:HD11	1.71	0.73
1:A:669:VAL:O	1:A:673:LEU:HD12	1.89	0.73
1:D:1443:LEU:O	1:D:1447:VAL:HG23	1.88	0.73
1:A:1389:ILE:HG13	1:E:1268:SER:CB	2.04	0.73
2:J:501:TRP:HE1	2:J:528:THR:CG2	1.99	0.73
1:F:1217:GLU:O	1:F:1299:ALA:HB1	1.89	0.73
2:L:1067:LEU:HD13	3:L:2101:FMN:HM72	1.70	0.73
2:G:1067:LEU:HD13	3:G:2101:FMN:HM72	1.69	0.73
2:J:1694:PHE:CD2	2:J:1843:ALA:HA	2.24	0.73
2:H:31:LEU:HD13	2:H:75:LEU:HD11	1.69	0.73
2:I:1265:TYR:CZ	2:I:1267:PRO:HG3	2.24	0.73
2:L:600:VAL:HG13	2:L:601:PRO:HD2	1.71	0.73
1:A:532:ILE:HG21	1:A:907:PHE:HB2	1.69	0.73
2:J:955:LEU:HD21	2:J:1026:LYS:HB3	1.71	0.73
2:J:1305:LEU:HD11	2:J:1365:LYS:HD2	1.71	0.73
2:I:638:ALA:HA	2:I:672:TRP:CZ3	2.23	0.73
2:H:471:ASP:HB3	2:H:474:THR:O	1.88	0.73
2:G:1369:ASP:OD1	2:G:1371:LEU:HB3	1.89	0.73
2:I:663:ILE:HD13	2:I:666:ASN:HB3	1.70	0.73
1:E:1363:MET:HE1	1:E:1373:VAL:HG21	1.70	0.73
2:J:471:ASP:HB3	2:J:474:THR:O	1.88	0.73
2:K:752:HIS:HE1	2:K:847:TYR:CE2	2.07	0.73
1:F:1214:HIS:HD2	1:F:1216:SER:OG	1.72	0.73

Continued on next page...

Continued from previous page...

Atom-1	Atom-2	Interatomic distance (Å)	Clash overlap (Å)
2:J:1897:GLU:HG2	2:J:1901:GLN:HE21	1.52	0.73
2:L:1554:PRO:HA	2:L:1659:ILE:HG12	1.70	0.73
1:F:998:GLY:HA3	1:F:1361:VAL:HG13	1.70	0.73
2:I:1960:MET:HB3	2:I:1964:ASP:HB2	1.71	0.73
2:I:1694:PHE:CE2	2:I:1843:ALA:HA	2.24	0.73
1:B:1443:LEU:O	1:B:1447:VAL:HG23	1.89	0.73
2:J:1335:PHE:CE2	2:J:1345:PRO:HG3	2.24	0.73
2:G:1694:PHE:CE2	2:G:1843:ALA:HA	2.24	0.73
2:J:272:PRO:O	2:J:276:LEU:HB2	1.89	0.72
2:L:1335:PHE:CE2	2:L:1345:PRO:HG3	2.24	0.72
1:F:683:THR:HB	1:F:714:PHE:HB3	1.70	0.72
2:H:87:VAL:HG21	2:H:102:LEU:HD12	1.70	0.72
2:L:190:TYR:HD1	2:L:201:ILE:HD13	1.50	0.72
2:J:221:TYR:HE1	2:J:320:LEU:HD13	1.54	0.72
1:C:1317:GLU:HG3	1:F:1250:LEU:HB2	1.70	0.72
1:F:1278:GLY:HA2	1:F:1630:LYS:HE2	1.70	0.72
2:G:855:ILE:HD13	2:G:856:THR:H	1.53	0.72
2:H:1897:GLU:HG2	2:H:1901:GLN:HE21	1.51	0.72
2:H:1436:ARG:HH22	2:H:1602:LEU:HD21	1.53	0.72
2:I:903:ILE:HD11	2:I:914:TRP:CE2	2.24	0.72
2:J:1694:PHE:CE2	2:J:1843:ALA:HA	2.24	0.72
2:I:1694:PHE:CD2	2:I:1843:ALA:HA	2.23	0.72
2:L:193:TYR:HD2	2:L:263:ILE:HD13	1.54	0.72
1:A:1431:GLN:HG2	1:E:1431:GLN:OE1	1.89	0.72
2:K:31:LEU:HD13	2:K:75:LEU:HD11	1.69	0.72
2:I:2019:SER:HA	2:I:2022:LEU:HD12	1.70	0.72
2:I:1289:TYR:CG	2:I:1370:LEU:HD23	2.23	0.72
2:L:174:GLY:H	2:L:517:GLY:HA3	1.54	0.72
2:H:1952:ASP:O	2:H:1956:LEU:HG	1.89	0.72
2:J:1092:ASN:HA	2:J:1095:ILE:HG12	1.72	0.72
2:I:698:SER:HB3	2:I:701:VAL:CG2	2.18	0.72
1:E:669:VAL:O	1:E:673:LEU:HD12	1.88	0.72
2:G:290:VAL:HA	2:G:490:LEU:HD13	1.71	0.72
2:K:193:TYR:HD2	2:K:263:ILE:HD13	1.55	0.72
2:I:1506:SER:HA	2:I:1533:GLY:HA2	1.71	0.72
2:K:503:THR:O	2:K:506:VAL:HG12	1.89	0.72
1:E:36:LEU:HD21	1:E:44:ILE:HD11	1.71	0.72
1:C:339:GLN:HE21	1:E:339:GLN:NE2	1.82	0.72
2:G:1410:GLY:HA3	2:G:1436:ARG:HA	1.70	0.72
2:K:1410:GLY:HA3	2:K:1436:ARG:HA	1.71	0.72
1:D:41:THR:HG22	2:J:1689:VAL:HG12	1.72	0.72

Continued on next page...

Continued from previous page...

Atom-1	Atom-2	Interatomic distance (Å)	Clash overlap (Å)
2:K:1499:LYS:HB3	2:K:1505:SER:HB3	1.70	0.72
1:D:998:GLY:HA3	1:D:1361:VAL:HG13	1.69	0.72
2:I:1318:ALA:HA	2:I:1391:VAL:HG21	1.70	0.72
2:L:467:ILE:HG23	2:L:468:PRO:HD2	1.72	0.72
2:G:44:GLN:O	2:G:48:LEU:HG	1.90	0.72
2:K:1517:LEU:HG	2:K:1523:ILE:HD11	1.71	0.72
2:J:771:CYS:HB3	2:J:774:ILE:HD12	1.71	0.72
2:G:685:VAL:HG23	2:G:1186:ARG:NH1	2.04	0.72
2:J:138:ARG:HB3	2:J:192:THR:HG23	1.69	0.72
1:D:552:ILE:HG21	1:D:566:PHE:CZ	2.23	0.72
1:A:1323:ALA:HB1	1:A:1351:PHE:CE2	2.24	0.72
2:L:511:THR:CG2	2:L:512:HIS:HD2	2.02	0.72
2:K:327:PRO:CD	2:L:1338:ARG:HH21	2.02	0.72
1:E:533:SER:O	1:E:611:THR:HA	1.90	0.72
2:J:855:ILE:HD13	2:J:856:THR:H	1.54	0.72
2:L:1410:GLY:HA3	2:L:1436:ARG:HA	1.70	0.72
2:J:174:GLY:H	2:J:517:GLY:HA3	1.55	0.72
2:H:967:GLU:HG2	2:H:1000:TYR:CE1	2.25	0.72
2:H:1092:ASN:HA	2:H:1095:ILE:HG12	1.71	0.72
2:G:38:PRO:HD3	2:G:104:LEU:HD11	1.71	0.72
2:J:215:TRP:HE3	2:J:216:ASP:H	1.30	0.72
2:L:471:ASP:HB3	2:L:474:THR:O	1.88	0.72
2:G:1867:MET:O	2:G:2003:VAL:HG21	1.89	0.72
2:G:221:TYR:HE1	2:G:320:LEU:HD13	1.54	0.72
2:G:765:TYR:HB2	2:G:805:MET:HE3	1.71	0.72
2:L:1499:LYS:HB3	2:L:1505:SER:HB3	1.72	0.72
2:J:1468:ARG:HG2	2:J:1468:ARG:NH1	1.97	0.72
1:E:689:ARG:HH21	1:E:1591:ASN:ND2	1.87	0.72
1:E:1213:VAL:HG22	1:E:1300:ARG:NH2	2.05	0.72
2:K:221:TYR:HE1	2:K:320:LEU:HD13	1.54	0.72
2:L:1897:GLU:HG2	2:L:1901:GLN:HE21	1.54	0.72
2:H:814:SER:HB2	3:H:2101:FMN:O3P	1.89	0.72
2:I:914:TRP:CD1	2:I:916:GLY:HA3	2.23	0.72
1:B:964:LYS:O	1:B:966:PRO:HD3	1.90	0.72
2:L:1179:GLU:H	2:L:1179:GLU:CD	1.92	0.72
1:F:407:ARG:NH1	1:F:1606:VAL:HG23	2.04	0.72
2:J:765:TYR:HB2	2:J:805:MET:HE3	1.70	0.72
1:F:673:LEU:O	1:F:678:ALA:HB3	1.89	0.72
2:J:1952:ASP:O	2:J:1956:LEU:HG	1.90	0.72
1:B:36:LEU:HD21	1:B:44:ILE:HD11	1.72	0.72
2:L:1123:ALA:HB3	2:L:1126:GLU:CG	2.17	0.72

Continued on next page...

Continued from previous page...

Atom-1	Atom-2	Interatomic distance (Å)	Clash overlap (Å)
2:K:468:PRO:CD	2:K:479:ARG:HH21	2.03	0.72
2:G:1092:ASN:HA	2:G:1095:ILE:HG12	1.70	0.72
2:I:1092:ASN:HA	2:I:1095:ILE:HG12	1.71	0.72
2:J:44:GLN:O	2:J:48:LEU:HG	1.89	0.72
2:I:752:HIS:HE1	2:I:847:TYR:CE2	2.08	0.72
2:H:1410:GLY:HA3	2:H:1436:ARG:HA	1.72	0.72
2:I:1179:GLU:HA	2:I:1190:ASN:HB2	1.72	0.72
2:L:49:LYS:O	2:L:53:LEU:HG	1.90	0.72
2:I:1745:LEU:HB3	2:I:1799:LEU:CD2	2.20	0.72
2:I:616:ASP:OD2	2:I:823:HIS:HE1	1.72	0.72
2:J:1269:ALA:HB1	2:J:1271:TYR:CZ	2.24	0.72
1:E:1330:GLU:OE1	1:E:1340:MET:HB3	1.90	0.72
2:G:503:THR:O	2:G:506:VAL:HG12	1.88	0.72
2:H:1960:MET:HB3	2:H:1964:ASP:HB2	1.72	0.72
1:B:1223:GLY:HA3	1:B:1276:PRO:HD2	1.72	0.72
2:H:43:PHE:CD2	2:I:22:ARG:HG2	2.25	0.71
1:C:427:ARG:NH1	1:C:492:ILE:HG12	2.04	0.71
2:K:511:THR:HG22	2:K:512:HIS:HD2	1.51	0.71
2:K:1092:ASN:HA	2:K:1095:ILE:HG12	1.72	0.71
2:L:610:PRO:HD2	3:L:2101:FMN:H6	1.69	0.71
1:A:1273:ILE:HD11	1:E:1630:LYS:HD2	1.71	0.71
2:L:1517:LEU:HG	2:L:1523:ILE:HD11	1.69	0.71
2:I:1335:PHE:CE2	2:I:1345:PRO:HG3	2.24	0.71
2:J:31:LEU:HD13	2:J:75:LEU:HD11	1.70	0.71
1:C:1443:LEU:O	1:C:1447:VAL:HG23	1.89	0.71
2:J:752:HIS:HE1	2:J:847:TYR:CE2	2.08	0.71
2:I:1289:TYR:CB	2:I:1370:LEU:HD23	2.19	0.71
2:G:1335:PHE:CE2	2:G:1345:PRO:HG3	2.25	0.71
2:K:1288:PHE:O	2:K:1292:VAL:HG23	1.89	0.71
2:I:1288:PHE:O	2:I:1292:VAL:HG23	1.90	0.71
1:A:1108:PRO:HG3	1:A:1141:ARG:HE	1.53	0.71
2:L:1960:MET:HB3	2:L:1964:ASP:HB2	1.71	0.71
1:A:855:ALA:HA	1:A:919:ARG:HH21	1.56	0.71
1:E:552:ILE:HG21	1:E:566:PHE:CZ	2.25	0.71
1:C:1142:LEU:H	1:C:1142:LEU:HD12	1.55	0.71
2:I:129:ILE:HG23	2:I:132:LYS:H	1.55	0.71
2:G:706:ILE:HG22	2:G:707:GLN:HG2	1.72	0.71
1:A:1230:SER:HA	1:A:1311:GLN:HE22	1.55	0.71
2:I:193:TYR:HD2	2:I:263:ILE:HD13	1.55	0.71
2:L:1803:THR:HA	2:L:1806:THR:HB	1.70	0.71
2:I:1299:VAL:HG23	2:I:1301:PHE:CE2	2.24	0.71

Continued on next page...

Continued from previous page...

Atom-1	Atom-2	Interatomic distance (Å)	Clash overlap (Å)
1:F:1079:ARG:CG	1:F:1079:ARG:HH11	2.02	0.71
1:B:689:ARG:NE	1:B:1339:GLU:HG2	2.05	0.71
1:F:689:ARG:NE	1:F:1339:GLU:HG2	2.05	0.71
2:G:1269:ALA:HB1	2:G:1271:TYR:CZ	2.25	0.71
1:F:999:LEU:HD21	1:F:1575:ASN:OD1	1.90	0.71
2:J:2032:PRO:O	2:J:2036:ILE:HG13	1.90	0.71
1:A:406:ALA:HA	1:A:439:ARG:HH11	1.54	0.71
2:H:857:VAL:CG1	2:H:876:TRP:NE1	2.53	0.71
1:F:930:GLN:HA	1:F:933:ILE:HD12	1.72	0.71
1:E:1510:TRP:HZ3	1:E:1642:LEU:HA	1.56	0.71
1:C:1230:SER:HA	1:C:1311:GLN:HE22	1.54	0.71
2:K:81:ALA:HB2	2:K:139:ALA:HA	1.72	0.71
2:L:221:TYR:HE1	2:L:320:LEU:HD13	1.54	0.71
1:C:36:LEU:HD21	1:C:44:ILE:HD11	1.71	0.71
2:H:1764:MET:HB3	2:H:1780:ILE:HD12	1.72	0.71
2:K:1335:PHE:CE2	2:K:1345:PRO:HG3	2.26	0.71
1:A:1149:LEU:HB2	1:E:1149:LEU:HB2	1.72	0.71
1:D:30:GLU:HB2	2:J:2045:ALA:CB	2.20	0.71
1:C:1214:HIS:HD2	1:C:1216:SER:OG	1.74	0.71
1:B:983:GLN:HB3	1:B:1418:ILE:HD13	1.71	0.71
2:H:1506:SER:HA	2:H:1533:GLY:HA2	1.73	0.71
2:G:1803:THR:HA	2:G:1806:THR:HB	1.72	0.71
2:L:1120:ILE:CD1	2:L:1167:ASN:O	2.38	0.71
2:G:87:VAL:HG21	2:G:102:LEU:HD12	1.71	0.71
2:J:2008:THR:O	2:J:2011:ARG:HB2	1.90	0.71
1:F:964:LYS:O	1:F:966:PRO:HD3	1.90	0.71
1:B:947:ASP:O	1:B:951:LEU:HG	1.90	0.71
2:K:789:TYR:HB3	2:K:790:PRO:HD3	1.73	0.71
2:G:752:HIS:HE1	2:G:847:TYR:CE2	2.09	0.71
2:H:290:VAL:HA	2:H:490:LEU:HD13	1.73	0.71
2:L:1694:PHE:CE2	2:L:1843:ALA:HA	2.25	0.71
2:I:503:THR:O	2:I:506:VAL:HG12	1.91	0.71
2:J:1960:MET:HB3	2:J:1964:ASP:HB2	1.72	0.71
2:K:1960:MET:HB3	2:K:1964:ASP:HB2	1.71	0.71
1:F:1230:SER:HA	1:F:1311:GLN:HE22	1.56	0.71
2:H:129:ILE:HG23	2:H:132:LYS:H	1.54	0.71
1:A:612:ILE:HD12	1:F:579:MET:HE3	1.71	0.71
1:A:962:ASN:HD22	2:G:1006:GLN:NE2	1.89	0.71
1:E:973:TRP:CE2	1:E:1648:LYS:HB2	2.25	0.71
2:L:1884:CYS:HB3	2:L:1936:LEU:HD12	1.73	0.71
1:E:930:GLN:HA	1:E:933:ILE:HD12	1.72	0.71

Continued on next page...

Continued from previous page...

Atom-1	Atom-2	Interatomic distance (Å)	Clash overlap (Å)
2:I:221:TYR:HE1	2:I:320:LEU:HD13	1.54	0.71
1:D:1323:ALA:HB1	1:D:1351:PHE:CE2	2.26	0.71
1:C:406:ALA:HA	1:C:439:ARG:HH11	1.55	0.71
2:L:1223:SER:HB2	2:L:1226:ALA:HB3	1.72	0.71
1:B:831:GLU:HG2	1:E:755:GLU:HG2	1.71	0.71
2:J:1179:GLU:CD	2:J:1179:GLU:H	1.94	0.71
1:C:965:TYR:CZ	1:C:1199:LEU:HD22	2.26	0.71
1:B:1230:SER:HA	1:B:1311:GLN:HE22	1.56	0.71
1:B:1005:TRP:NE1	1:B:1561:LEU:CD2	2.54	0.71
1:A:574:ILE:HG22	1:A:579:MET:HB2	1.71	0.71
2:K:1780:ILE:HG23	2:K:1869:VAL:HG11	1.73	0.71
1:B:1142:LEU:H	1:B:1142:LEU:HD12	1.55	0.71
2:L:22:ARG:HG3	2:L:39:THR:HA	1.71	0.71
2:K:845:ASN:HB3	2:K:851:THR:OG1	1.89	0.71
1:B:999:LEU:HD21	1:B:1575:ASN:OD1	1.91	0.71
2:I:2008:THR:O	2:I:2011:ARG:HB2	1.91	0.71
2:K:174:GLY:H	2:K:517:GLY:HA3	1.55	0.71
2:H:663:ILE:HD13	2:H:666:ASN:HB3	1.72	0.71
1:F:636:TYR:CZ	1:F:640:LEU:HD22	2.26	0.71
1:D:474:ILE:O	1:D:478:LYS:HG3	1.91	0.71
2:L:1125:ASP:O	2:L:1126:GLU:HB2	1.90	0.70
2:L:172:ILE:HD11	2:L:501:TRP:CZ2	2.25	0.70
2:L:857:VAL:HG13	2:L:876:TRP:HE1	1.54	0.70
2:K:250:PHE:HB2	2:K:251:PRO:HD3	1.73	0.70
1:B:406:ALA:HA	1:B:439:ARG:NH1	2.05	0.70
1:A:1223:GLY:HA3	1:A:1276:PRO:HD2	1.73	0.70
2:H:1179:GLU:H	2:H:1179:GLU:CD	1.94	0.70
1:B:474:ILE:O	1:B:478:LYS:HG3	1.91	0.70
2:I:771:CYS:HB3	2:I:774:ILE:HD12	1.73	0.70
1:C:1476:ARG:NH1	1:F:1499:ARG:HD3	2.05	0.70
1:A:1168:TRP:NE1	1:A:1173:TYR:HE1	1.90	0.70
2:K:854:VAL:HG21	2:K:1070:PRO:HA	1.74	0.70
1:E:1230:SER:HA	1:E:1311:GLN:HE22	1.55	0.70
2:I:174:GLY:H	2:I:517:GLY:HA3	1.56	0.70
2:H:1694:PHE:CE2	2:H:1843:ALA:HA	2.27	0.70
2:G:467:ILE:HG23	2:G:468:PRO:HD2	1.72	0.70
2:J:814:SER:HB2	3:J:2101:FMN:O3P	1.90	0.70
2:I:1115:TYR:OH	2:I:1173:HIS:HD2	1.74	0.70
2:H:1694:PHE:CD2	2:H:1843:ALA:HA	2.26	0.70
1:E:1565:PRO:HG3	1:E:1572:TRP:CZ3	2.26	0.70
2:L:1807:GLN:HB2	2:L:1808:PRO:HD3	1.73	0.70

Continued on next page...

Continued from previous page...

Atom-1	Atom-2	Interatomic distance (Å)	Clash overlap (Å)
2:G:511:THR:CG2	2:G:512:HIS:CD2	2.72	0.70
1:B:612:ILE:HG23	1:B:628:TYR:CE2	2.26	0.70
2:H:22:ARG:HG3	2:H:39:THR:HA	1.74	0.70
2:I:193:TYR:CD2	2:I:263:ILE:HD13	2.26	0.70
1:F:973:TRP:CE2	1:F:1648:LYS:HB2	2.26	0.70
1:B:339:GLN:HE21	1:F:339:GLN:HE21	1.38	0.70
2:H:1288:PHE:O	2:H:1292:VAL:HG23	1.91	0.70
2:I:1269:ALA:HB1	2:I:1271:TYR:CZ	2.25	0.70
2:L:1952:ASP:O	2:L:1956:LEU:HG	1.91	0.70
1:E:427:ARG:HD2	1:E:490:VAL:HG12	1.73	0.70
1:A:552:ILE:CD1	1:F:552:ILE:HG12	2.20	0.70
1:B:962:ASN:HD22	2:H:1006:GLN:HE22	1.37	0.70
1:A:999:LEU:HD21	1:A:1575:ASN:OD1	1.91	0.70
2:G:845:ASN:HB3	2:G:851:THR:OG1	1.91	0.70
2:J:376:ARG:HB3	2:J:394:PRO:HG2	1.73	0.70
1:C:947:ASP:O	1:C:951:LEU:HG	1.92	0.70
2:H:43:PHE:CG	2:I:22:ARG:CZ	2.75	0.70
1:E:1610:ARG:CG	1:E:1610:ARG:HH11	1.91	0.70
1:B:1005:TRP:HE1	1:B:1561:LEU:HD22	1.56	0.70
2:G:1299:VAL:HG23	2:G:1301:PHE:CE2	2.27	0.70
1:E:1214:HIS:HD2	1:E:1216:SER:OG	1.74	0.70
2:K:663:ILE:HD13	2:K:666:ASN:HB3	1.73	0.70
1:C:1547:ARG:HG2	1:C:1604:TYR:HD1	1.57	0.70
2:J:1318:ALA:HA	2:J:1391:VAL:HG21	1.72	0.70
2:K:783:GLY:HA3	2:K:1075:TYR:HB3	1.72	0.70
1:A:30:GLU:HB2	2:G:2045:ALA:CB	2.21	0.70
1:A:574:ILE:HG23	1:A:579:MET:CB	2.22	0.70
2:H:752:HIS:HE1	2:H:847:TYR:HE2	1.39	0.70
2:J:752:HIS:HE1	2:J:847:TYR:HE2	1.39	0.70
1:C:633:THR:HG22	1:C:637:LEU:HD12	1.73	0.70
2:I:1952:ASP:O	2:I:1956:LEU:HG	1.91	0.70
2:I:1803:THR:HA	2:I:1806:THR:HB	1.73	0.70
2:I:1729:ASN:O	2:I:1757:ILE:HG23	1.91	0.70
1:C:1223:GLY:HA3	1:C:1276:PRO:HD2	1.73	0.70
1:C:474:ILE:O	1:C:478:LYS:HG3	1.92	0.70
2:H:771:CYS:HB3	2:H:774:ILE:HD12	1.73	0.70
1:B:1079:ARG:HH11	1:B:1079:ARG:CG	2.03	0.70
1:E:532:ILE:HG21	1:E:907:PHE:HB2	1.73	0.70
1:B:1149:LEU:HB2	1:D:1149:LEU:HB2	1.74	0.70
2:I:1436:ARG:HH22	2:I:1602:LEU:HD21	1.57	0.70
2:I:1554:PRO:HA	2:I:1659:ILE:HG12	1.74	0.70

Continued on next page...

Continued from previous page...

Atom-1	Atom-2	Interatomic distance (Å)	Clash overlap (Å)
1:B:557:ARG:HD2	1:E:557:ARG:O	1.92	0.70
2:H:600:VAL:HG13	2:H:601:PRO:HD2	1.74	0.70
2:K:57:PRO:CG	2:K:68:GLU:HG3	2.21	0.70
2:G:685:VAL:HG23	2:G:1186:ARG:HH12	1.55	0.70
2:I:1335:PHE:HE1	2:I:1629:ILE:CD1	2.04	0.70
2:L:1269:ALA:HB1	2:L:1271:TYR:CZ	2.27	0.70
1:E:741:ASP:OD1	1:E:793:ARG:HD3	1.92	0.70
1:B:1431:GLN:HG2	1:D:1431:GLN:OE1	1.91	0.70
1:D:964:LYS:O	1:D:966:PRO:HD3	1.92	0.70
2:I:584:SER:HB2	2:I:1114:GLU:HA	1.74	0.70
2:K:172:ILE:HD11	2:K:501:TRP:CZ2	2.27	0.70
2:H:272:PRO:O	2:H:276:LEU:HB2	1.91	0.70
2:H:582:LYS:HG3	2:H:1110:VAL:HG11	1.74	0.70
2:K:197:VAL:HG21	2:K:263:ILE:HD11	1.73	0.70
2:G:783:GLY:HA3	2:G:1075:TYR:HB3	1.74	0.70
2:I:1884:CYS:HB3	2:I:1936:LEU:HD12	1.73	0.70
2:L:2019:SER:HA	2:L:2022:LEU:HD12	1.74	0.70
2:K:752:HIS:NE2	2:K:856:THR:HG21	2.07	0.69
2:K:129:ILE:HG23	2:K:132:LYS:H	1.56	0.69
1:B:1547:ARG:HG2	1:B:1604:TYR:HD1	1.57	0.69
2:L:290:VAL:HA	2:L:490:LEU:HD13	1.73	0.69
2:J:608:MET:H	2:J:612:THR:HB	1.55	0.69
2:H:1223:SER:HB2	2:H:1226:ALA:HB3	1.74	0.69
2:L:1092:ASN:HA	2:L:1095:ILE:HG12	1.73	0.69
2:G:1554:PRO:HA	2:G:1659:ILE:HG12	1.72	0.69
1:A:47:ILE:HB	2:G:1694:PHE:CD1	2.27	0.69
1:B:777:LEU:O	1:B:781:ILE:HG13	1.91	0.69
1:C:689:ARG:HD2	1:C:1339:GLU:CD	2.12	0.69
2:G:967:GLU:HG2	2:G:1000:TYR:CE1	2.27	0.69
2:G:964:ARG:O	2:G:967:GLU:HB2	1.92	0.69
1:D:741:ASP:OD1	1:D:793:ARG:HD3	1.92	0.69
2:K:1328:VAL:HA	2:K:1611:TYR:HE1	1.56	0.69
1:E:954:ARG:HA	2:K:981:GLN:OE1	1.92	0.69
1:A:947:ASP:O	1:A:951:LEU:HG	1.91	0.69
2:K:594:MET:HB3	2:K:808:ASP:O	1.92	0.69
1:E:1443:LEU:O	1:E:1447:VAL:HG23	1.92	0.69
2:K:2008:THR:O	2:K:2011:ARG:HB2	1.92	0.69
2:I:789:TYR:HB3	2:I:790:PRO:HD3	1.73	0.69
2:K:1156:ASP:HB3	2:K:1158:ASP:H	1.57	0.69
2:J:1410:GLY:HA3	2:J:1436:ARG:HA	1.72	0.69
1:E:67:ALA:HB1	2:J:371:HIS:CE1	2.26	0.69

Continued on next page...

Continued from previous page...

Atom-1	Atom-2	Interatomic distance (Å)	Clash overlap (Å)
2:J:1554:PRO:HA	2:J:1659:ILE:HG12	1.73	0.69
1:C:682:VAL:HG11	1:C:695:TYR:HE2	1.56	0.69
2:J:129:ILE:HG23	2:J:132:LYS:H	1.57	0.69
2:H:845:ASN:HB3	2:H:851:THR:OG1	1.92	0.69
2:L:1299:VAL:HG23	2:L:1301:PHE:CE2	2.28	0.69
2:I:1156:ASP:HB3	2:I:1158:ASP:H	1.57	0.69
2:J:845:ASN:HB3	2:J:851:THR:OG1	1.92	0.69
1:C:1032:MET:CE	1:C:1165:PRO:HB3	2.22	0.69
2:H:1093:ASP:O	2:H:1097:PHE:HD1	1.75	0.69
2:L:1305:LEU:HD23	2:L:1366:ILE:HD11	1.74	0.69
1:A:36:LEU:HD21	1:A:44:ILE:HD11	1.73	0.69
2:J:967:GLU:HG2	2:J:1000:TYR:CE1	2.28	0.69
1:B:1504:ARG:CG	1:B:1504:ARG:NH1	2.50	0.69
2:L:590:VAL:HG23	2:L:1091:HIS:CD2	2.27	0.69
2:H:1299:VAL:HG23	2:H:1301:PHE:HE2	1.58	0.69
1:D:1209:PHE:CE2	1:D:1301:VAL:HG21	2.28	0.69
2:H:698:SER:HB3	2:H:701:VAL:CG2	2.22	0.69
2:I:1478:GLN:HG3	2:I:1479:HIS:H	1.57	0.69
1:D:1443:LEU:CD1	1:D:1470:ARG:HB3	2.22	0.69
2:K:766:SER:O	2:K:770:LYS:HG3	1.92	0.69
1:A:1663:LYS:HG2	2:G:1007:LEU:HD11	1.74	0.69
2:K:771:CYS:HB3	2:K:774:ILE:HD12	1.73	0.69
2:H:43:PHE:CB	2:I:22:ARG:CZ	2.71	0.69
2:H:511:THR:CG2	2:H:512:HIS:HD2	2.03	0.69
2:K:595:SER:HB3	2:K:602:PRO:CG	2.19	0.69
2:J:1881:TYR:CB	2:J:2004:PRO:HG3	2.22	0.69
2:J:789:TYR:HB3	2:J:790:PRO:HD3	1.74	0.69
1:C:833:TRP:HH2	1:C:839:ILE:HD11	1.58	0.69
1:C:973:TRP:NE1	1:C:1648:LYS:HB2	2.07	0.69
2:I:938:MET:HE2	2:I:959:THR:HG22	1.74	0.69
2:G:193:TYR:HD2	2:G:263:ILE:HD13	1.58	0.69
2:H:2015:LYS:HB2	2:H:2016:PRO:HD3	1.74	0.69
1:D:636:TYR:CZ	1:D:640:LEU:HD22	2.27	0.69
1:C:741:ASP:OD1	1:C:793:ARG:HD3	1.93	0.69
1:C:1702:ARG:HG3	1:C:1702:ARG:NH1	2.03	0.69
2:K:868:LEU:O	2:K:870:THR:HG23	1.92	0.69
1:F:633:THR:HG22	1:F:637:LEU:HD12	1.74	0.69
1:B:570:TYR:CE1	1:B:574:ILE:HD11	2.27	0.69
2:L:1506:SER:HA	2:L:1533:GLY:HA2	1.74	0.69
2:J:384:ASN:HB3	2:J:527:LEU:HD11	1.74	0.69
2:K:529:ASN:HD22	2:K:552:VAL:HG22	1.57	0.69

Continued on next page...

Continued from previous page...

Atom-1	Atom-2	Interatomic distance (Å)	Clash overlap (Å)
2:H:172:ILE:HD11	2:H:501:TRP:CZ2	2.27	0.69
2:I:384:ASN:CB	2:I:527:LEU:HD11	2.22	0.69
2:K:865:ILE:HG21	2:K:867:LYS:HE3	1.73	0.69
2:I:44:GLN:O	2:I:48:LEU:HG	1.92	0.69
2:L:752:HIS:HE1	2:L:847:TYR:CE2	2.11	0.69
2:K:955:LEU:HD21	2:K:1026:LYS:HB3	1.74	0.69
1:B:552:ILE:HG12	1:E:552:ILE:CD1	2.22	0.69
2:L:2008:THR:O	2:L:2011:ARG:HB2	1.91	0.69
2:I:600:VAL:HG13	2:I:601:PRO:HD2	1.75	0.69
2:L:2032:PRO:O	2:L:2036:ILE:HG13	1.93	0.69
1:C:30:GLU:HB2	2:I:2045:ALA:HB1	1.75	0.69
1:F:406:ALA:HA	1:F:439:ARG:HH11	1.58	0.69
1:A:1697:LEU:O	1:A:1699:PRO:HD3	1.92	0.69
1:A:557:ARG:HG3	1:A:557:ARG:NH1	2.01	0.69
2:K:22:ARG:HG3	2:K:39:THR:HA	1.75	0.69
2:G:752:HIS:HE1	2:G:847:TYR:HE2	1.40	0.69
1:B:669:VAL:O	1:B:673:LEU:HD12	1.93	0.69
1:E:633:THR:HG22	1:E:637:LEU:HD12	1.75	0.69
2:G:1694:PHE:CD2	2:G:1843:ALA:HA	2.27	0.69
2:L:193:TYR:CD2	2:L:263:ILE:HD13	2.27	0.69
2:L:376:ARG:HB3	2:L:394:PRO:HG2	1.75	0.69
1:A:1089:TYR:CE1	1:A:1312:GLU:HG3	2.28	0.69
1:C:983:GLN:HB3	1:C:1418:ILE:HD13	1.74	0.69
1:A:930:GLN:HA	1:A:933:ILE:HD12	1.74	0.69
2:I:1472:TRP:HB3	2:I:1530:TYR:HB2	1.75	0.69
2:L:503:THR:O	2:L:506:VAL:HG12	1.93	0.69
1:F:427:ARG:NH1	1:F:492:ILE:CG1	2.56	0.69
2:K:752:HIS:HE1	2:K:847:TYR:HE2	1.39	0.69
2:G:814:SER:HB2	3:G:2101:FMN:O3P	1.93	0.69
2:J:1179:GLU:HA	2:J:1190:ASN:HB2	1.75	0.69
2:L:663:ILE:HD13	2:L:666:ASN:HB3	1.74	0.69
2:J:503:THR:O	2:J:506:VAL:HG12	1.93	0.69
1:A:965:TYR:CZ	1:A:1199:LEU:HD22	2.28	0.69
1:B:1209:PHE:CE2	1:B:1301:VAL:HG21	2.28	0.69
1:E:1100:VAL:HG21	1:E:1150:ILE:HD12	1.75	0.68
2:H:867:LYS:HD3	2:H:1065:CYS:SG	2.33	0.68
2:J:1479:HIS:CD2	2:J:1481:ILE:HG12	2.27	0.68
2:H:1554:PRO:HA	2:H:1659:ILE:HG12	1.74	0.68
1:F:40:ARG:NH2	1:F:74:VAL:HG22	2.07	0.68
2:K:193:TYR:CD2	2:K:263:ILE:HD13	2.28	0.68
2:G:174:GLY:H	2:G:517:GLY:HA3	1.57	0.68

Continued on next page...

Continued from previous page...

Atom-1	Atom-2	Interatomic distance (Å)	Clash overlap (Å)
1:C:930:GLN:HA	1:C:933:ILE:HD12	1.75	0.68
2:J:1478:GLN:HG3	2:J:1479:HIS:H	1.58	0.68
1:A:1323:ALA:HB1	1:A:1351:PHE:HE2	1.58	0.68
1:A:1510:TRP:HZ3	1:A:1642:LEU:HA	1.58	0.68
1:A:407:ARG:NH1	1:A:1606:VAL:HG23	2.08	0.68
1:C:1705:GLN:NE2	1:C:1709:GLY:HA2	2.07	0.68
1:E:557:ARG:NH1	1:E:557:ARG:CG	2.53	0.68
2:K:190:TYR:CD1	2:K:201:ILE:HD13	2.26	0.68
2:J:250:PHE:HB2	2:J:251:PRO:HD3	1.75	0.68
2:H:503:THR:O	2:H:506:VAL:HG12	1.92	0.68
1:C:911:LEU:O	1:C:915:MET:HG3	1.94	0.68
1:F:36:LEU:HD21	1:F:44:ILE:HD11	1.74	0.68
2:I:410:ALA:HB1	2:I:414:LEU:HD12	1.75	0.68
1:B:636:TYR:CZ	1:B:640:LEU:HD22	2.29	0.68
1:A:1032:MET:CE	1:A:1165:PRO:HB3	2.22	0.68
2:K:775:VAL:O	2:K:777:VAL:HG23	1.94	0.68
1:D:973:TRP:CE2	1:D:1648:LYS:HB2	2.27	0.68
1:D:1514:ILE:O	1:D:1547:ARG:NH1	2.27	0.68
2:H:616:ASP:OD2	2:H:823:HIS:HE1	1.75	0.68
2:J:1803:THR:HA	2:J:1806:THR:HB	1.75	0.68
2:H:221:TYR:HE1	2:H:320:LEU:HD13	1.57	0.68
2:H:955:LEU:HD21	2:H:1026:LYS:HB3	1.75	0.68
2:K:1952:ASP:O	2:K:1956:LEU:HG	1.93	0.68
1:D:527:ALA:HB2	1:D:637:LEU:CD2	2.21	0.68
1:E:1211:LYS:O	1:E:1702:ARG:HD3	1.94	0.68
2:G:327:PRO:CD	2:H:1338:ARG:HH21	2.06	0.68
1:C:673:LEU:O	1:C:678:ALA:HB3	1.94	0.68
1:B:1476:ARG:NH1	1:D:1499:ARG:HD3	2.06	0.68
1:E:406:ALA:HA	1:E:439:ARG:NH1	2.07	0.68
1:E:1330:GLU:HG2	1:E:1333:ARG:HH11	1.58	0.68
1:B:1323:ALA:HB1	1:B:1351:PHE:CE2	2.28	0.68
2:I:1807:GLN:HB2	2:I:1808:PRO:HD3	1.76	0.68
1:A:474:ILE:O	1:A:478:LYS:HG3	1.93	0.68
2:I:272:PRO:O	2:I:276:LEU:HB2	1.93	0.68
2:G:590:VAL:HG23	2:G:1091:HIS:CD2	2.29	0.68
2:K:788:THR:HG22	2:K:1094:HIS:HE1	1.59	0.68
2:G:22:ARG:HG3	2:G:39:THR:HA	1.75	0.68
2:H:1478:GLN:HG3	2:H:1479:HIS:H	1.56	0.68
2:K:964:ARG:O	2:K:967:GLU:HB2	1.94	0.68
1:A:973:TRP:NE1	1:A:1648:LYS:HB2	2.09	0.68
2:J:942:MET:HE2	2:J:955:LEU:HD13	1.76	0.68

Continued on next page...

Continued from previous page...

Atom-1	Atom-2	Interatomic distance (Å)	Clash overlap (Å)
1:E:1330:GLU:HG2	1:E:1333:ARG:NH1	2.08	0.68
2:J:938:MET:HE2	2:J:959:THR:HG22	1.74	0.68
1:D:1230:SER:HA	1:D:1311:GLN:HE22	1.58	0.68
1:A:372:LEU:HD11	1:F:371:GLN:HG2	1.75	0.68
2:K:1506:SER:HA	2:K:1533:GLY:HA2	1.76	0.68
2:G:854:VAL:HG21	2:G:1070:PRO:HA	1.75	0.68
2:J:1506:SER:HA	2:J:1533:GLY:HA2	1.74	0.68
2:G:172:ILE:HD11	2:G:501:TRP:HZ2	1.58	0.68
2:I:172:ILE:HD11	2:I:501:TRP:CZ2	2.28	0.68
2:G:789:TYR:HB3	2:G:790:PRO:HD3	1.76	0.68
2:G:468:PRO:CD	2:G:479:ARG:HH21	2.06	0.68
2:J:1871:VAL:HG21	2:J:2004:PRO:HD3	1.75	0.68
2:G:613:VAL:HG12	2:G:614:PRO:HD3	1.75	0.68
2:K:613:VAL:HG12	2:K:614:PRO:HD3	1.76	0.68
2:L:1593:SER:OG	2:L:1596:PHE:HB2	1.94	0.68
1:E:1493:PHE:CE2	1:E:1509:THR:HG22	2.28	0.68
1:A:1547:ARG:HG2	1:A:1604:TYR:HD1	1.58	0.68
2:K:293:ALA:HA	2:K:469:VAL:HG21	1.75	0.68
2:J:584:SER:HB2	2:J:1114:GLU:HA	1.75	0.68
1:C:960:ARG:NH1	2:I:968:GLU:OE1	2.27	0.68
2:H:1499:LYS:HB3	2:H:1505:SER:HB3	1.74	0.68
2:L:845:ASN:HB3	2:L:851:THR:OG1	1.93	0.68
2:G:1179:GLU:H	2:G:1179:GLU:CD	1.97	0.68
2:K:1868:GLN:HG2	2:K:1873:ARG:HH22	1.57	0.68
1:D:907:PHE:O	1:D:909:PRO:HD3	1.93	0.68
2:K:1694:PHE:CD2	2:K:1843:ALA:HA	2.28	0.68
1:B:1367:LEU:HD22	1:B:1371:MET:HG3	1.76	0.68
1:A:1574:LEU:HD12	1:A:1622:VAL:HG11	1.74	0.68
2:I:1551:ILE:HG12	2:I:1552:GLU:H	1.58	0.68
1:F:534:GLN:HA	1:F:534:GLN:OE1	1.93	0.68
1:B:930:GLN:HA	1:B:933:ILE:HD12	1.75	0.68
1:D:1702:ARG:HG3	1:D:1702:ARG:NH1	2.03	0.68
2:G:272:PRO:O	2:G:276:LEU:HB2	1.93	0.68
2:L:1179:GLU:HA	2:L:1190:ASN:HB2	1.76	0.68
2:K:1610:MET:HE2	2:K:1610:MET:HA	1.76	0.68
2:K:1179:GLU:H	2:K:1179:GLU:CD	1.97	0.68
2:K:875:PHE:CD1	2:K:905:LYS:HD3	2.29	0.68
1:C:1574:LEU:HD12	1:C:1622:VAL:HG11	1.74	0.68
2:I:1353:GLY:HA2	2:I:1397:THR:HG21	1.75	0.68
2:I:501:TRP:NE1	2:I:528:THR:HG22	2.05	0.68
1:E:532:ILE:CG2	1:E:907:PHE:CB	2.71	0.68

Continued on next page...

Continued from previous page...

Atom-1	Atom-2	Interatomic distance (Å)	Clash overlap (Å)
2:K:186:LEU:CD2	2:K:256:VAL:HG22	2.24	0.68
1:A:30:GLU:HB2	2:G:2045:ALA:HB1	1.76	0.68
1:A:421:ARG:HH22	1:A:1613:LYS:HB3	1.58	0.68
2:H:2008:THR:O	2:H:2011:ARG:HB2	1.94	0.68
2:H:1884:CYS:HB3	2:H:1936:LEU:HD12	1.76	0.68
2:J:580:LEU:HD21	2:J:1095:ILE:HA	1.76	0.68
1:D:1213:VAL:HG22	1:D:1300:ARG:NH2	2.09	0.68
1:F:1213:VAL:HG22	1:F:1300:ARG:NH2	2.09	0.68
2:G:1338:ARG:NH2	2:I:327:PRO:HD2	2.08	0.68
2:G:1007:LEU:HD12	2:G:1007:LEU:H	1.58	0.68
2:K:1868:GLN:HG2	2:K:1873:ARG:NH2	2.09	0.68
2:H:174:GLY:H	2:H:517:GLY:HA3	1.58	0.68
2:L:616:ASP:OD2	2:L:823:HIS:HE1	1.77	0.68
1:A:548:VAL:HG23	1:F:569:LEU:HD13	1.74	0.68
2:H:1807:GLN:HB2	2:H:1808:PRO:HD3	1.75	0.68
2:L:129:ILE:HG23	2:L:132:LYS:H	1.59	0.68
1:B:973:TRP:CE2	1:B:1648:LYS:HB2	2.29	0.68
1:E:999:LEU:HD21	1:E:1575:ASN:OD1	1.91	0.68
2:J:1472:TRP:HB3	2:J:1530:TYR:HB2	1.76	0.68
2:L:1200:ARG:H	2:L:1200:ARG:HD3	1.59	0.68
2:J:2019:SER:HA	2:J:2022:LEU:HD12	1.76	0.68
2:G:1952:ASP:O	2:G:1956:LEU:HG	1.94	0.68
2:H:43:PHE:CB	2:I:22:ARG:NE	2.57	0.67
2:K:590:VAL:HG23	2:K:1091:HIS:CD2	2.29	0.67
2:J:590:VAL:HG23	2:J:1091:HIS:CD2	2.29	0.67
2:G:1478:GLN:HG3	2:G:1479:HIS:H	1.58	0.67
1:E:474:ILE:O	1:E:478:LYS:HG3	1.94	0.67
2:L:1289:TYR:CB	2:L:1370:LEU:HD23	2.24	0.67
2:K:584:SER:HB2	2:K:1114:GLU:HA	1.74	0.67
2:H:197:VAL:HG21	2:H:263:ILE:HD11	1.77	0.67
2:H:915:PHE:HB2	2:H:1030:PHE:CD1	2.29	0.67
2:K:1442:TYR:O	2:K:1445:THR:HG22	1.93	0.67
1:F:983:GLN:HB3	1:F:1418:ILE:HD13	1.76	0.67
1:C:372:LEU:HD11	1:D:371:GLN:HG2	1.76	0.67
2:G:1884:CYS:HB3	2:G:1936:LEU:HD12	1.75	0.67
1:D:1702:ARG:NH1	1:D:1702:ARG:CG	2.48	0.67
2:I:1897:GLU:HG2	2:I:1901:GLN:HE21	1.59	0.67
2:H:250:PHE:HB2	2:H:251:PRO:HD3	1.75	0.67
1:F:2:ARG:HD2	1:F:5:VAL:HG21	1.76	0.67
2:K:1223:SER:HB2	2:K:1226:ALA:HB3	1.76	0.67
1:A:1224:SER:HB2	1:A:1307:PHE:O	1.94	0.67

Continued on next page...

Continued from previous page...

Atom-1	Atom-2	Interatomic distance (Å)	Clash overlap (Å)
1:B:828:TRP:HE1	1:B:838:THR:HA	1.60	0.67
2:L:1867:MET:O	2:L:2003:VAL:HG21	1.94	0.67
2:J:511:THR:CG2	2:J:512:HIS:CD2	2.76	0.67
2:K:511:THR:CG2	2:K:512:HIS:CD2	2.76	0.67
2:K:580:LEU:HD21	2:K:1095:ILE:HA	1.75	0.67
2:G:250:PHE:HB2	2:G:251:PRO:HD3	1.76	0.67
2:K:1351:VAL:HG23	2:K:1584:SER:HA	1.75	0.67
2:J:1868:GLN:HG2	2:J:1873:ARG:NH2	2.09	0.67
1:C:999:LEU:HD21	1:C:1575:ASN:OD1	1.94	0.67
1:B:1186:VAL:HG23	1:B:1309:ASP:HB2	1.75	0.67
2:H:1551:ILE:HG12	2:H:1552:GLU:H	1.58	0.67
1:C:1448:ALA:HA	1:C:1451:LYS:HD2	1.77	0.67
2:G:1499:LYS:HB3	2:G:1505:SER:HB3	1.74	0.67
1:D:36:LEU:HD21	1:D:44:ILE:HD11	1.76	0.67
2:G:915:PHE:HB2	2:G:1030:PHE:CD1	2.29	0.67
2:I:1948:MET:HA	2:I:1948:MET:CE	2.25	0.67
1:E:967:PHE:CG	1:E:1374:PRO:HG3	2.29	0.67
2:J:250:PHE:HA	2:J:287:GLN:NE2	2.09	0.67
2:L:955:LEU:HD21	2:L:1026:LYS:HB3	1.76	0.67
2:K:1554:PRO:HA	2:K:1659:ILE:HG12	1.77	0.67
1:D:406:ALA:HA	1:D:439:ARG:NH1	2.10	0.67
1:A:983:GLN:O	1:A:1418:ILE:HD11	1.95	0.67
1:B:1514:ILE:O	1:B:1547:ARG:NH1	2.27	0.67
2:K:1694:PHE:CE2	2:K:1843:ALA:HA	2.29	0.67
2:J:1868:GLN:HG2	2:J:1873:ARG:HH22	1.60	0.67
1:B:1574:LEU:HD12	1:B:1622:VAL:HG11	1.76	0.67
2:G:2032:PRO:O	2:G:2036:ILE:HG13	1.93	0.67
1:C:1389:ILE:CG1	1:F:1268:SER:HB3	2.08	0.67
2:J:600:VAL:HG13	2:J:601:PRO:HD2	1.76	0.67
1:A:533:SER:O	1:A:611:THR:HA	1.95	0.67
2:K:44:GLN:O	2:K:48:LEU:HG	1.94	0.67
2:L:1764:MET:HB3	2:L:1780:ILE:HD12	1.75	0.67
2:K:1179:GLU:HA	2:K:1190:ASN:HB2	1.77	0.67
1:A:408:GLN:HE22	1:A:1609:SER:H	1.41	0.67
2:K:2032:PRO:O	2:K:2036:ILE:HG13	1.94	0.67
2:I:876:TRP:CH2	2:I:1043:LYS:HB2	2.28	0.67
2:L:765:TYR:HB2	2:L:805:MET:HE3	1.77	0.67
2:I:1888:PRO:HB3	2:I:1895:PHE:HD1	1.60	0.67
2:L:1353:GLY:HA2	2:L:1397:THR:HG21	1.76	0.67
2:H:81:ALA:HB2	2:H:139:ALA:HA	1.76	0.67
1:D:557:ARG:HG3	1:D:557:ARG:NH1	1.99	0.67

Continued on next page...

Continued from previous page...

Atom-1	Atom-2	Interatomic distance (Å)	Clash overlap (Å)
2:L:272:PRO:HD3	2:L:301:TRP:CE2	2.30	0.67
2:K:1061:VAL:CG1	2:K:1066:ILE:HD11	2.25	0.67
2:L:44:GLN:O	2:L:48:LEU:HG	1.94	0.67
2:I:250:PHE:HB2	2:I:251:PRO:HD3	1.75	0.67
2:H:857:VAL:HG13	2:H:876:TRP:HE1	1.58	0.67
1:D:47:ILE:HB	2:J:1694:PHE:CD1	2.29	0.67
2:J:1351:VAL:HG23	2:J:1584:SER:HA	1.76	0.67
1:F:1443:LEU:CD1	1:F:1470:ARG:HB3	2.25	0.67
1:E:1209:PHE:CE2	1:E:1301:VAL:HG21	2.28	0.67
1:A:1443:LEU:CD1	1:A:1470:ARG:HB3	2.25	0.67
1:D:31:THR:HG23	2:J:2040:ILE:CG2	2.25	0.67
1:B:18:LEU:HD21	2:H:1844:LEU:HD11	1.77	0.67
1:E:968:PRO:HD2	1:E:1374:PRO:HB3	1.76	0.67
1:B:487:TYR:CE2	1:B:881:LEU:HD13	2.29	0.67
1:F:911:LEU:O	1:F:915:MET:HG3	1.95	0.67
1:A:673:LEU:O	1:A:678:ALA:HB3	1.94	0.67
2:J:1324:PHE:N	2:J:1583:VAL:HG11	2.10	0.67
1:B:1431:GLN:OE1	1:D:1431:GLN:HG2	1.95	0.67
1:E:1443:LEU:CD1	1:E:1470:ARG:HB3	2.25	0.67
2:L:1888:PRO:HB3	2:L:1895:PHE:HD1	1.58	0.67
1:D:999:LEU:HD21	1:D:1575:ASN:OD1	1.94	0.67
2:K:1888:PRO:HB3	2:K:1895:PHE:HD1	1.60	0.67
1:F:1547:ARG:HG2	1:F:1604:TYR:HD1	1.59	0.67
2:H:272:PRO:HD3	2:H:301:TRP:CE2	2.30	0.67
1:A:1703:VAL:CG1	1:A:1711:LEU:HB3	2.22	0.67
2:G:788:THR:HG22	2:G:1094:HIS:HE1	1.60	0.67
2:K:855:ILE:HB	2:K:869:ALA:HB2	1.75	0.67
2:L:250:PHE:HB2	2:L:251:PRO:HD3	1.77	0.67
2:I:845:ASN:HB3	2:I:851:THR:OG1	1.93	0.67
2:G:1506:SER:HA	2:G:1533:GLY:HA2	1.77	0.67
2:J:595:SER:HB3	2:J:602:PRO:CG	2.22	0.67
1:B:1211:LYS:O	1:B:1702:ARG:HD3	1.95	0.67
2:H:44:GLN:O	2:H:48:LEU:HG	1.94	0.67
2:K:938:MET:HE2	2:K:959:THR:HG22	1.76	0.67
2:L:1602:LEU:HD13	2:L:1606:ILE:HD12	1.77	0.67
2:L:1335:PHE:HE1	2:L:1629:ILE:HD13	1.58	0.67
2:G:955:LEU:HD21	2:G:1026:LYS:HB3	1.76	0.67
2:K:1436:ARG:NH2	2:K:1602:LEU:HD21	2.09	0.67
1:D:2:ARG:HD2	1:D:5:VAL:HG21	1.76	0.67
2:J:1353:GLY:HA2	2:J:1397:THR:HG21	1.76	0.67
1:C:1089:TYR:CE1	1:C:1312:GLU:HG3	2.30	0.67

Continued on next page...

Continued from previous page...

Atom-1	Atom-2	Interatomic distance (Å)	Clash overlap (Å)
2:L:1472:TRP:HB3	2:L:1530:TYR:HB2	1.75	0.67
1:B:1086:PHE:CE2	1:B:1310:PHE:HD2	2.13	0.67
2:H:21:LEU:HD22	2:H:36:LEU:HD22	1.77	0.67
1:B:30:GLU:HB2	2:H:2045:ALA:HB1	1.76	0.67
1:A:1078:ILE:HD13	1:A:1352:MET:HG2	1.76	0.67
1:D:1100:VAL:HG21	1:D:1150:ILE:HD12	1.75	0.67
2:H:1156:ASP:HB3	2:H:1158:ASP:H	1.60	0.67
2:I:752:HIS:HE1	2:I:847:TYR:HE2	1.41	0.67
2:K:486:ILE:HG22	2:K:490:LEU:HG	1.76	0.67
2:G:293:ALA:HA	2:G:469:VAL:HG21	1.77	0.67
1:B:407:ARG:NH1	1:B:1606:VAL:HG23	2.10	0.67
2:G:129:ILE:HG23	2:G:132:LYS:H	1.59	0.67
2:J:1289:TYR:CB	2:J:1370:LEU:HD23	2.25	0.67
1:D:633:THR:HG22	1:D:637:LEU:HD12	1.76	0.66
1:F:1330:GLU:HG2	1:F:1333:ARG:NH1	2.09	0.66
2:L:1094:HIS:O	2:L:1098:LEU:HB2	1.95	0.66
1:E:967:PHE:CE2	1:E:1374:PRO:HG3	2.29	0.66
2:I:1301:PHE:HB3	2:I:1364:ARG:NH1	2.10	0.66
1:B:633:THR:HG22	1:B:637:LEU:HD12	1.75	0.66
2:K:2015:LYS:HB2	2:K:2016:PRO:HD3	1.75	0.66
1:E:1032:MET:CE	1:E:1165:PRO:HB3	2.25	0.66
2:I:2032:PRO:O	2:I:2036:ILE:HG13	1.95	0.66
1:B:1462:ASP:HB2	1:B:1465:ALA:HB3	1.75	0.66
2:K:1884:CYS:HB3	2:K:1936:LEU:HD12	1.75	0.66
2:J:1288:PHE:O	2:J:1292:VAL:HG23	1.94	0.66
1:A:1268:SER:HB3	1:E:1389:ILE:CG1	2.11	0.66
1:A:833:TRP:HH2	1:A:839:ILE:HD11	1.59	0.66
2:K:327:PRO:HD2	2:L:1338:ARG:NH2	2.08	0.66
1:C:682:VAL:HG11	1:C:695:TYR:CE2	2.30	0.66
2:H:1097:PHE:HD2	2:H:1100:ARG:HH12	1.43	0.66
2:G:1807:GLN:HB2	2:G:1808:PRO:HD3	1.76	0.66
2:J:783:GLY:HA3	2:J:1075:TYR:HB3	1.75	0.66
2:G:1692:TYR:HD1	2:G:1847:LEU:HD21	1.60	0.66
1:F:434:ILE:HD11	1:F:490:VAL:HG21	1.76	0.66
1:C:1211:LYS:O	1:C:1702:ARG:HD3	1.94	0.66
2:K:467:ILE:HG23	2:K:468:PRO:HD2	1.76	0.66
2:H:590:VAL:HG23	2:H:1091:HIS:CD2	2.29	0.66
2:J:1299:VAL:HG23	2:J:1301:PHE:HE2	1.58	0.66
2:J:22:ARG:HG3	2:J:39:THR:HA	1.76	0.66
2:K:440:HIS:HD2	2:K:497:ASP:O	1.78	0.66
1:D:422:LEU:HB3	1:D:429:ILE:HD11	1.77	0.66

Continued on next page...

Continued from previous page...

Atom-1	Atom-2	Interatomic distance (Å)	Clash overlap (Å)
1:B:1330:GLU:HG2	1:B:1333:ARG:NH1	2.11	0.66
2:I:471:ASP:HB3	2:I:474:THR:O	1.95	0.66
2:H:930:THR:CG2	2:H:933:GLU:H	2.09	0.66
1:C:406:ALA:HA	1:C:439:ARG:NH1	2.09	0.66
2:L:1305:LEU:HD11	2:L:1365:LYS:HD2	1.77	0.66
2:G:193:TYR:CD2	2:G:263:ILE:HD13	2.29	0.66
2:G:1179:GLU:HA	2:G:1190:ASN:HB2	1.77	0.66
2:I:1223:SER:HB2	2:I:1226:ALA:HB3	1.78	0.66
1:F:30:GLU:HB2	2:L:2045:ALA:CB	2.26	0.66
2:L:1848:ALA:HA	2:L:2034:LYS:HD3	1.78	0.66
1:A:741:ASP:OD1	1:A:793:ARG:HD3	1.95	0.66
1:E:1547:ARG:HG2	1:E:1604:TYR:HD1	1.60	0.66
2:G:1918:VAL:HG13	2:G:2006:HIS:CB	2.22	0.66
1:C:905:LEU:HD23	1:C:908:ILE:HD12	1.76	0.66
2:J:1602:LEU:HD13	2:J:1606:ILE:HD12	1.78	0.66
1:D:911:LEU:O	1:D:915:MET:HG3	1.96	0.66
1:E:1510:TRP:CZ3	1:E:1642:LEU:HA	2.31	0.66
2:J:1053:ILE:HD12	2:J:1061:VAL:HG22	1.76	0.66
1:D:1510:TRP:HZ3	1:D:1642:LEU:HA	1.60	0.66
1:E:1638:HIS:ND1	1:E:1639:PRO:HD2	2.11	0.66
1:A:532:ILE:HG22	1:A:907:PHE:CB	2.26	0.66
1:C:487:TYR:CE2	1:C:881:LEU:HD13	2.30	0.66
2:J:964:ARG:O	2:J:967:GLU:HB2	1.96	0.66
1:E:911:LEU:O	1:E:915:MET:HG3	1.94	0.66
2:K:1472:TRP:HB3	2:K:1530:TYR:HB2	1.78	0.66
2:L:461:PRO:HD2	2:L:464:SER:OG	1.95	0.66
2:K:1867:MET:O	2:K:2003:VAL:HG21	1.95	0.66
1:C:534:GLN:HG3	1:C:610:GLU:O	1.95	0.66
1:B:562:SER:CB	1:E:551:LEU:HD21	2.25	0.66
2:K:794:GLY:O	2:K:804:PRO:HA	1.96	0.66
2:I:2015:LYS:HB2	2:I:2016:PRO:HD3	1.78	0.66
1:D:833:TRP:HH2	1:D:839:ILE:HD11	1.61	0.66
2:L:582:LYS:HG3	2:L:1110:VAL:HG11	1.76	0.66
2:H:783:GLY:HA3	2:H:1075:TYR:HB3	1.77	0.66
1:E:673:LEU:O	1:E:678:ALA:HB3	1.94	0.66
1:B:1443:LEU:CD1	1:B:1470:ARG:HB3	2.25	0.66
2:L:1289:TYR:HB2	2:L:1370:LEU:HD23	1.78	0.66
2:G:2019:SER:HA	2:G:2022:LEU:HD12	1.78	0.66
1:D:1705:GLN:HE21	1:D:1709:GLY:HA2	1.61	0.66
1:C:1510:TRP:HZ3	1:C:1642:LEU:HA	1.60	0.66
2:L:1918:VAL:HG13	2:L:2006:HIS:HB2	1.75	0.66

Continued on next page...

Continued from previous page...

Atom-1	Atom-2	Interatomic distance (Å)	Clash overlap (Å)
1:B:1702:ARG:CG	1:B:1702:ARG:NH1	2.52	0.66
2:J:1093:ASP:O	2:J:1097:PHE:HD1	1.77	0.66
2:G:35:PHE:CZ	2:G:105:ILE:HD13	2.30	0.66
2:H:762:LEU:HD22	2:H:802:TYR:CD2	2.28	0.66
2:G:57:PRO:CG	2:G:68:GLU:HG3	2.25	0.66
2:H:382:LEU:HB3	2:H:499:VAL:HB	1.78	0.66
1:E:636:TYR:CZ	1:E:640:LEU:HD22	2.31	0.66
1:F:1443:LEU:O	1:F:1447:VAL:HG23	1.96	0.66
2:L:789:TYR:HB3	2:L:790:PRO:HD3	1.77	0.66
2:L:584:SER:HB2	2:L:1114:GLU:HA	1.77	0.66
2:L:594:MET:HB3	2:L:808:ASP:O	1.95	0.66
2:G:1948:MET:HA	2:G:1948:MET:CE	2.24	0.66
2:G:635:TYR:CG	2:G:641:MET:HG3	2.31	0.66
1:A:964:LYS:O	1:A:966:PRO:HD3	1.96	0.66
1:A:970:LEU:HD21	1:A:1658:VAL:HG11	1.78	0.66
2:H:1318:ALA:HA	2:H:1391:VAL:HG21	1.77	0.66
2:G:1468:ARG:CB	2:G:1468:ARG:HH11	2.08	0.66
2:J:272:PRO:HD3	2:J:301:TRP:CE2	2.31	0.66
1:D:18:LEU:HD21	2:J:1844:LEU:HD11	1.77	0.66
2:L:1156:ASP:HB3	2:L:1158:ASP:H	1.61	0.66
2:J:609:THR:OG1	2:J:610:PRO:HD3	1.95	0.66
2:I:1602:LEU:HD13	2:I:1606:ILE:HD12	1.78	0.66
1:E:997:THR:CG2	1:E:1361:VAL:HG22	2.26	0.66
2:L:1478:GLN:HG3	2:L:1479:HIS:H	1.60	0.66
1:E:67:ALA:HB3	2:J:371:HIS:CE1	2.30	0.66
2:H:789:TYR:HB3	2:H:790:PRO:HD3	1.77	0.66
2:G:2008:THR:O	2:G:2011:ARG:HB2	1.96	0.66
2:K:1019:LEU:O	2:K:1022:ARG:HG2	1.96	0.66
1:D:682:VAL:HG11	1:D:695:TYR:HE2	1.61	0.66
1:C:1364:THR:HG22	1:C:1366:GLN:H	1.61	0.66
2:H:1948:MET:CE	2:H:1948:MET:HA	2.25	0.66
1:C:828:TRP:HE1	1:C:838:THR:HA	1.60	0.66
1:A:70:ALA:HB2	2:I:407:LYS:HZ1	1.60	0.66
1:E:1573:MET:HE2	1:E:1622:VAL:HG23	1.77	0.66
2:H:1061:VAL:CG1	2:H:1066:ILE:HD11	2.26	0.66
2:K:1479:HIS:CD2	2:K:1481:ILE:HG12	2.28	0.66
1:F:535:TYR:HB3	1:F:540:LYS:HG3	1.76	0.66
2:K:1551:ILE:HG12	2:K:1552:GLU:H	1.60	0.66
2:G:1346:MET:HB2	2:G:1427:MET:HE3	1.78	0.66
1:E:1001:GLU:O	1:E:1007:ASN:HA	1.96	0.66
1:F:1323:ALA:HB1	1:F:1351:PHE:CE2	2.31	0.66

Continued on next page...

Continued from previous page...

Atom-1	Atom-2	Interatomic distance (Å)	Clash overlap (Å)
2:I:635:TYR:CG	2:I:641:MET:HG3	2.30	0.66
1:B:427:ARG:NH1	1:B:492:ILE:HG13	2.11	0.66
1:D:962:ASN:HD22	2:J:1006:GLN:HE22	1.42	0.66
2:J:1299:VAL:CG2	2:J:1301:PHE:HE2	2.09	0.66
2:H:35:PHE:CZ	2:H:105:ILE:HD13	2.30	0.66
2:I:1641:GLY:HA3	2:I:1678:VAL:HA	1.78	0.66
2:G:582:LYS:HG3	2:G:1110:VAL:HG11	1.78	0.66
1:C:570:TYR:CE1	1:C:574:ILE:HD11	2.31	0.66
2:H:1602:LEU:HD13	2:H:1606:ILE:HD12	1.76	0.66
1:F:47:ILE:HB	2:L:1694:PHE:CD1	2.31	0.66
2:L:2015:LYS:HB2	2:L:2016:PRO:HD3	1.77	0.66
2:K:77:ALA:O	2:K:139:ALA:HB1	1.96	0.66
2:I:783:GLY:HA3	2:I:1075:TYR:HB3	1.77	0.66
2:H:2019:SER:HA	2:H:2022:LEU:HD12	1.78	0.66
2:H:47:GLN:HG3	2:I:23:PRO:HG2	1.78	0.66
1:D:828:TRP:HE1	1:D:838:THR:HA	1.60	0.66
2:H:1871:VAL:CG2	2:H:2004:PRO:HD3	2.26	0.66
2:G:511:THR:CG2	2:G:512:HIS:HD2	2.06	0.65
2:J:172:ILE:HD11	2:J:501:TRP:CZ2	2.31	0.65
2:H:1299:VAL:CG2	2:H:1301:PHE:HE2	2.08	0.65
2:J:762:LEU:HD22	2:J:802:TYR:CD2	2.27	0.65
2:L:783:GLY:HA3	2:L:1075:TYR:HB3	1.77	0.65
1:C:1217:GLU:O	1:C:1299:ALA:HB1	1.97	0.65
2:G:461:PRO:HD2	2:G:464:SER:OG	1.96	0.65
1:E:439:ARG:HA	1:E:705:ARG:HG2	1.76	0.65
2:L:1335:PHE:CE1	2:L:1629:ILE:HD11	2.31	0.65
1:F:1032:MET:HE3	1:F:1165:PRO:HB3	1.78	0.65
1:B:1421:ARG:HD2	1:B:1489:PHE:O	1.94	0.65
2:J:81:ALA:HB2	2:J:139:ALA:HA	1.76	0.65
1:F:777:LEU:O	1:F:781:ILE:HG13	1.97	0.65
2:H:1888:PRO:HB3	2:H:1895:PHE:HD1	1.61	0.65
1:E:1697:LEU:O	1:E:1699:PRO:HD3	1.96	0.65
2:I:21:LEU:HD22	2:I:36:LEU:HD22	1.79	0.65
1:C:1183:VAL:HG11	1:C:1187:THR:HG21	1.77	0.65
2:L:1053:ILE:HD12	2:L:1061:VAL:HG22	1.77	0.65
2:L:1442:TYR:HA	2:L:1445:THR:HG22	1.78	0.65
2:K:876:TRP:CH2	2:K:1043:LYS:HB2	2.32	0.65
2:L:468:PRO:CD	2:L:479:ARG:HH21	2.08	0.65
2:G:752:HIS:NE2	2:G:856:THR:HG21	2.12	0.65
2:J:57:PRO:CG	2:J:68:GLU:HG3	2.26	0.65
2:K:608:MET:H	2:K:612:THR:HB	1.60	0.65

Continued on next page...

Continued from previous page...

Atom-1	Atom-2	Interatomic distance (Å)	Clash overlap (Å)
1:A:1218:VAL:HG13	1:A:1301:VAL:CG1	2.27	0.65
2:J:903:ILE:HD11	2:J:914:TRP:CE2	2.31	0.65
2:K:1478:GLN:HG3	2:K:1479:HIS:H	1.61	0.65
2:L:486:ILE:HG22	2:L:490:LEU:HG	1.77	0.65
1:B:562:SER:HB3	1:E:551:LEU:HD21	1.77	0.65
1:A:1496:ARG:CZ	1:E:1297:GLY:HA2	2.26	0.65
1:D:777:LEU:O	1:D:781:ILE:HG13	1.96	0.65
2:K:915:PHE:HB2	2:K:1030:PHE:CD1	2.30	0.65
2:H:260:HIS:CE1	2:H:543:GLY:HA2	2.31	0.65
1:C:440:SER:HB3	1:C:481:LEU:HD23	1.77	0.65
2:J:1551:ILE:HG12	2:J:1552:GLU:H	1.60	0.65
1:C:1330:GLU:HG2	1:C:1333:ARG:NH1	2.10	0.65
2:K:1094:HIS:O	2:K:1098:LEU:HB2	1.96	0.65
2:I:582:LYS:HG3	2:I:1110:VAL:HG11	1.78	0.65
1:D:487:TYR:CE2	1:D:881:LEU:HD13	2.30	0.65
1:F:613:PRO:O	1:F:614:PHE:HB2	1.96	0.65
1:F:1280:CYS:HB2	1:F:1626:GLY:HA2	1.78	0.65
2:K:1602:LEU:HD13	2:K:1606:ILE:HD12	1.78	0.65
1:C:1510:TRP:CZ3	1:C:1642:LEU:HA	2.32	0.65
2:G:1888:PRO:HB3	2:G:1895:PHE:HD1	1.62	0.65
2:J:876:TRP:CH2	2:J:1043:LYS:HB2	2.30	0.65
1:E:777:LEU:O	1:E:781:ILE:HG13	1.95	0.65
2:H:1946:LEU:HD22	2:H:1951:ILE:HD13	1.77	0.65
2:H:1305:LEU:HD23	2:H:1366:ILE:HD11	1.77	0.65
1:E:1089:TYR:CE1	1:E:1312:GLU:HG3	2.31	0.65
1:D:1330:GLU:HG2	1:D:1333:ARG:NH1	2.11	0.65
2:J:511:THR:CG2	2:J:512:HIS:HD2	2.09	0.65
1:D:962:ASN:HB3	2:J:969:ARG:CD	2.25	0.65
2:H:1468:ARG:CB	2:H:1468:ARG:HH11	2.09	0.65
1:A:1100:VAL:HG21	1:A:1150:ILE:HD12	1.77	0.65
2:I:788:THR:HG22	2:I:1094:HIS:HE1	1.62	0.65
2:K:582:LYS:HG3	2:K:1110:VAL:HG11	1.79	0.65
1:D:1217:GLU:O	1:D:1299:ALA:HB1	1.96	0.65
2:J:1156:ASP:HB3	2:J:1158:ASP:H	1.62	0.65
2:L:752:HIS:HE1	2:L:847:TYR:HE2	1.43	0.65
1:F:1142:LEU:HD12	1:F:1142:LEU:H	1.59	0.65
1:A:1493:PHE:CE2	1:A:1509:THR:HG22	2.32	0.65
2:L:1551:ILE:HG12	2:L:1552:GLU:H	1.61	0.65
2:K:1200:ARG:H	2:K:1200:ARG:HD3	1.60	0.65
1:D:1448:ALA:HA	1:D:1451:LYS:HD2	1.76	0.65
2:H:584:SER:HB2	2:H:1114:GLU:HA	1.78	0.65

Continued on next page...

Continued from previous page...

Atom-1	Atom-2	Interatomic distance (Å)	Clash overlap (Å)
1:E:767:HIS:HB2	1:E:813:LEU:HD12	1.78	0.65
1:B:430:VAL:HG11	1:B:490:VAL:HG11	1.77	0.65
2:G:501:TRP:NE1	2:G:528:THR:HG22	2.07	0.65
2:J:35:PHE:CZ	2:J:105:ILE:HD13	2.32	0.65
2:K:1053:ILE:HD12	2:K:1061:VAL:HG22	1.78	0.65
2:J:752:HIS:NE2	2:J:856:THR:HG21	2.12	0.65
2:L:485:ASP:HB3	2:L:488:PRO:CD	2.27	0.65
2:H:609:THR:OG1	2:H:610:PRO:HD3	1.95	0.65
2:H:1335:PHE:HE1	2:H:1629:ILE:CD1	2.09	0.65
2:J:1115:TYR:OH	2:J:1173:HIS:HD2	1.80	0.65
1:C:30:GLU:HB2	2:I:2045:ALA:CB	2.27	0.65
1:A:1250:LEU:HB2	1:E:1317:GLU:HG3	1.77	0.65
2:J:1807:GLN:HB2	2:J:1808:PRO:HD3	1.79	0.65
1:F:1510:TRP:HZ3	1:F:1642:LEU:HA	1.60	0.65
1:A:1462:ASP:HB2	1:A:1465:ALA:HB3	1.79	0.65
2:J:325:ALA:HB2	2:J:447:ALA:HB2	1.78	0.65
1:D:433:CYS:O	1:D:437:MET:HG3	1.97	0.65
1:D:440:SER:HB3	1:D:481:LEU:HD23	1.78	0.65
1:B:1499:ARG:CD	1:D:1476:ARG:NH1	2.58	0.65
1:F:1330:GLU:HG2	1:F:1333:ARG:HH11	1.62	0.65
1:D:542:GLN:HB3	1:D:579:MET:CE	2.26	0.65
1:D:580:ASN:O	1:D:584:ILE:HG13	1.96	0.65
2:L:1335:PHE:CE1	2:L:1629:ILE:CD1	2.79	0.65
1:B:1686:PRO:HB2	1:B:1713:PHE:CE2	2.31	0.65
1:E:973:TRP:NE1	1:E:1648:LYS:HB2	2.12	0.65
2:J:67:ASP:HA	2:J:132:LYS:HE2	1.78	0.65
1:D:1547:ARG:HG2	1:D:1604:TYR:HD1	1.62	0.65
2:I:1551:ILE:HG12	2:I:1552:GLU:N	2.12	0.65
1:B:440:SER:HB3	1:B:481:LEU:HD23	1.79	0.65
2:I:594:MET:HB3	2:I:808:ASP:O	1.96	0.65
2:H:635:TYR:CG	2:H:641:MET:HG3	2.32	0.65
2:I:1750:GLY:O	2:I:1755:LYS:HE3	1.97	0.65
2:I:1468:ARG:HH11	2:I:1468:ARG:CB	2.08	0.65
1:A:532:ILE:CG2	1:A:907:PHE:HB2	2.25	0.65
1:A:406:ALA:HA	1:A:439:ARG:NH1	2.11	0.65
1:A:1510:TRP:CZ3	1:A:1642:LEU:HA	2.30	0.65
1:D:31:THR:HG23	2:J:2040:ILE:HG21	1.76	0.65
2:I:1053:ILE:HD12	2:I:1061:VAL:HG22	1.78	0.65
2:J:260:HIS:CE1	2:J:543:GLY:HA2	2.31	0.65
2:L:771:CYS:HB3	2:L:774:ILE:HD12	1.77	0.65
2:I:260:HIS:CE1	2:I:543:GLY:HA2	2.32	0.65

Continued on next page...

Continued from previous page...

Atom-1	Atom-2	Interatomic distance (Å)	Clash overlap (Å)
1:D:1223:GLY:HA3	1:D:1276:PRO:HD2	1.78	0.65
1:B:340:LEU:HD21	1:E:340:LEU:HD21	1.79	0.65
1:E:1702:ARG:HG3	1:E:1702:ARG:NH1	2.06	0.65
1:C:831:GLU:HG2	1:D:755:GLU:CG	2.25	0.65
2:K:789:TYR:CE1	2:K:1097:PHE:HB3	2.32	0.65
2:I:468:PRO:CD	2:I:479:ARG:HH21	2.10	0.65
2:H:1094:HIS:O	2:H:1098:LEU:HB2	1.97	0.65
1:E:1217:GLU:O	1:E:1299:ALA:HB1	1.97	0.65
2:G:197:VAL:HG21	2:G:263:ILE:HD11	1.78	0.65
2:J:1948:MET:HA	2:J:1948:MET:CE	2.27	0.65
1:E:1224:SER:HB2	1:E:1307:PHE:O	1.97	0.65
2:J:616:ASP:OD2	2:J:823:HIS:HE1	1.78	0.65
1:C:1330:GLU:HG2	1:C:1333:ARG:HH11	1.61	0.65
2:L:595:SER:HB3	2:L:602:PRO:CG	2.26	0.65
2:K:1468:ARG:CB	2:K:1468:ARG:HH11	2.09	0.65
2:H:788:THR:HG22	2:H:1094:HIS:HE1	1.61	0.65
2:H:865:ILE:HG21	2:H:867:LYS:HE3	1.79	0.65
2:H:903:ILE:HD11	2:H:914:TRP:CE2	2.32	0.65
1:F:997:THR:CG2	1:F:1361:VAL:HG22	2.27	0.65
1:D:1323:ALA:HB1	1:D:1351:PHE:HE2	1.62	0.65
2:G:771:CYS:HB3	2:G:774:ILE:HD12	1.78	0.65
1:A:967:PHE:CD2	1:A:1374:PRO:HG3	2.32	0.65
2:L:766:SER:O	2:L:770:LYS:HG3	1.97	0.65
1:D:1421:ARG:HD2	1:D:1489:PHE:O	1.97	0.65
2:I:1200:ARG:H	2:I:1200:ARG:HD3	1.61	0.65
2:G:875:PHE:CD1	2:G:905:LYS:HD3	2.32	0.65
1:C:1100:VAL:HG21	1:C:1150:ILE:HD12	1.79	0.65
1:C:427:ARG:NH1	1:C:492:ILE:CG1	2.59	0.65
2:H:2059:HIS:ND1	2:H:2067:ILE:HG22	2.11	0.65
2:G:1602:LEU:HD13	2:G:1606:ILE:HD12	1.78	0.65
2:K:327:PRO:O	2:L:1338:ARG:NH2	2.27	0.65
2:I:608:MET:H	2:I:612:THR:HB	1.61	0.65
1:B:997:THR:CG2	1:B:1361:VAL:HG22	2.27	0.65
1:E:1108:PRO:HG3	1:E:1141:ARG:NE	2.11	0.65
2:L:876:TRP:CH2	2:L:1043:LYS:HB2	2.32	0.65
1:D:29:ILE:HD11	2:J:1922:VAL:C	2.17	0.65
2:H:964:ARG:O	2:H:967:GLU:HB2	1.96	0.65
1:C:1032:MET:HE2	1:C:1165:PRO:HB3	1.79	0.65
1:D:1510:TRP:CZ3	1:D:1642:LEU:HA	2.32	0.65
1:E:1574:LEU:HD12	1:E:1622:VAL:HG11	1.77	0.65
1:D:669:VAL:O	1:D:673:LEU:HD12	1.97	0.65

Continued on next page...

Continued from previous page...

Atom-1	Atom-2	Interatomic distance (Å)	Clash overlap (Å)
2:J:1204:VAL:HG22	2:J:1219:VAL:HG22	1.79	0.65
2:K:325:ALA:HB2	2:K:447:ALA:HB2	1.78	0.65
1:B:1224:SER:HB2	1:B:1307:PHE:O	1.97	0.65
2:J:293:ALA:HA	2:J:469:VAL:HG21	1.79	0.65
1:D:1504:ARG:CG	1:D:1504:ARG:NH1	2.50	0.64
2:I:272:PRO:HD3	2:I:301:TRP:CE2	2.32	0.64
2:L:501:TRP:NE1	2:L:528:THR:HG22	2.06	0.64
2:I:1097:PHE:HD2	2:I:1100:ARG:HH12	1.45	0.64
2:J:582:LYS:HG3	2:J:1110:VAL:HG11	1.79	0.64
2:K:2059:HIS:ND1	2:K:2067:ILE:HG22	2.12	0.64
2:H:486:ILE:HG22	2:H:490:LEU:HG	1.78	0.64
2:G:1478:GLN:HG3	2:G:1479:HIS:N	2.13	0.64
1:A:1630:LYS:HD2	1:E:1273:ILE:HD11	1.78	0.64
2:H:1179:GLU:HA	2:H:1190:ASN:HB2	1.79	0.64
2:K:915:PHE:CD2	2:K:915:PHE:O	2.50	0.64
2:G:1351:VAL:HG23	2:G:1584:SER:HA	1.79	0.64
2:J:1223:SER:HB2	2:J:1226:ALA:HB3	1.79	0.64
2:J:594:MET:HB3	2:J:808:ASP:O	1.96	0.64
2:J:915:PHE:HB2	2:J:1030:PHE:CD1	2.32	0.64
2:H:875:PHE:CD1	2:H:905:LYS:HD3	2.32	0.64
1:F:1702:ARG:NH1	1:F:1702:ARG:CG	2.49	0.64
2:L:1468:ARG:HH11	2:L:1468:ARG:CB	2.10	0.64
2:K:1299:VAL:HG23	2:K:1301:PHE:HE2	1.61	0.64
2:K:752:HIS:CE1	2:K:847:TYR:HE2	2.16	0.64
1:B:833:TRP:HH2	1:B:839:ILE:HD11	1.62	0.64
2:J:865:ILE:HG21	2:J:867:LYS:HE3	1.79	0.64
1:A:1217:GLU:O	1:A:1299:ALA:HB1	1.96	0.64
1:E:487:TYR:CE2	1:E:881:LEU:HD13	2.32	0.64
1:D:1663:LYS:HG2	2:J:1007:LEU:HD11	1.78	0.64
2:I:663:ILE:HD12	2:I:663:ILE:H	1.63	0.64
2:L:197:VAL:HG21	2:L:263:ILE:HD11	1.79	0.64
1:D:1674:ILE:HD11	2:J:1011:GLN:HG3	1.77	0.64
2:J:1884:CYS:HB3	2:J:1936:LEU:HD12	1.78	0.64
2:K:1948:MET:HA	2:K:1948:MET:CE	2.26	0.64
2:H:1472:TRP:HB3	2:H:1530:TYR:HB2	1.79	0.64
2:G:1687:GLN:O	2:G:1828:GLN:NE2	2.31	0.64
1:B:1448:ALA:HA	1:B:1451:LYS:HD2	1.78	0.64
1:B:1183:VAL:HG11	1:B:1187:THR:HG21	1.78	0.64
1:D:43:ARG:NH1	2:J:1687:GLN:HE21	1.95	0.64
1:C:371:GLN:HG2	1:D:372:LEU:HD11	1.79	0.64
2:G:2005:PHE:CB	2:G:2010:LEU:HD11	2.26	0.64

Continued on next page...

Continued from previous page...

Atom-1	Atom-2	Interatomic distance (Å)	Clash overlap (Å)
1:E:1703:VAL:CG1	1:E:1711:LEU:HB3	2.24	0.64
2:I:76:VAL:O	2:I:80:ILE:HG13	1.97	0.64
2:J:1478:GLN:HG3	2:J:1479:HIS:N	2.13	0.64
2:H:1479:HIS:CD2	2:H:1481:ILE:HG12	2.31	0.64
2:I:915:PHE:O	2:I:915:PHE:CD2	2.50	0.64
1:F:406:ALA:HA	1:F:439:ARG:NH1	2.12	0.64
2:J:1361:ILE:HG22	2:J:1435:TYR:OH	1.97	0.64
1:A:890:ASN:OD1	2:L:1755:LYS:HE2	1.97	0.64
2:J:2044:THR:HG21	2:J:2054:TYR:CZ	2.32	0.64
2:G:1745:LEU:HB3	2:G:1799:LEU:CD2	2.27	0.64
2:K:1750:GLY:O	2:K:1755:LYS:HE3	1.97	0.64
1:D:1078:ILE:HB	1:D:1338:GLY:CA	2.27	0.64
1:A:565:GLN:HG3	1:F:551:LEU:HD11	1.80	0.64
2:L:81:ALA:HB2	2:L:139:ALA:HA	1.79	0.64
2:G:1061:VAL:CG1	2:G:1066:ILE:HD11	2.27	0.64
2:H:327:PRO:CD	2:I:1338:ARG:NH2	2.58	0.64
2:K:511:THR:CG2	2:K:512:HIS:HD2	2.09	0.64
1:F:855:ALA:HA	1:F:919:ARG:NH2	2.08	0.64
1:A:989:ASN:N	1:A:1491:ASN:HD21	1.82	0.64
2:L:1622:THR:HG23	2:L:1627:ASN:OD1	1.97	0.64
1:C:1443:LEU:CD1	1:C:1470:ARG:HB3	2.27	0.64
1:F:30:GLU:HB2	2:L:2045:ALA:HB1	1.78	0.64
2:G:1289:TYR:CB	2:G:1370:LEU:HD23	2.28	0.64
1:C:1094:LYS:HE3	1:C:1316:TYR:CD1	2.32	0.64
1:B:1510:TRP:HZ3	1:B:1642:LEU:HA	1.62	0.64
1:A:1364:THR:HG22	1:A:1366:GLN:H	1.62	0.64
2:J:635:TYR:CG	2:J:641:MET:HG3	2.33	0.64
1:B:811:ASP:HB3	1:B:814:TYR:HB3	1.80	0.64
1:A:1001:GLU:O	1:A:1007:ASN:HA	1.97	0.64
1:D:1640:LYS:HG3	1:D:1641:TYR:N	2.12	0.64
2:H:926:LEU:O	2:H:1008:ILE:HD11	1.98	0.64
2:J:21:LEU:HD22	2:J:36:LEU:HD22	1.78	0.64
2:H:305:ALA:O	2:H:309:LYS:HD3	1.98	0.64
2:G:600:VAL:HG22	2:G:601:PRO:HD2	1.80	0.64
2:J:1468:ARG:CB	2:J:1468:ARG:HH11	2.09	0.64
2:J:788:THR:HG22	2:J:1094:HIS:HE1	1.63	0.64
1:B:1213:VAL:HG22	1:B:1300:ARG:NH2	2.12	0.64
2:K:250:PHE:HA	2:K:287:GLN:NE2	2.12	0.64
1:F:907:PHE:O	1:F:909:PRO:HD3	1.98	0.64
2:L:1479:HIS:CD2	2:L:1481:ILE:HG12	2.32	0.64
2:J:193:TYR:HD2	2:J:263:ILE:HD13	1.63	0.64

Continued on next page...

Continued from previous page...

Atom-1	Atom-2	Interatomic distance (Å)	Clash overlap (Å)
1:C:1705:GLN:HE21	1:C:1709:GLY:HA2	1.63	0.64
1:B:1697:LEU:O	1:B:1699:PRO:HD3	1.97	0.64
1:C:1421:ARG:HD2	1:C:1489:PHE:O	1.97	0.64
2:I:1991:ARG:HG3	2:I:1996:ILE:HG12	1.78	0.64
1:E:1168:TRP:NE1	1:E:1173:TYR:HE1	1.96	0.64
1:C:2:ARG:HD2	1:C:5:VAL:HG21	1.79	0.64
1:D:557:ARG:CG	1:D:557:ARG:NH1	2.53	0.64
2:I:2005:PHE:CB	2:I:2010:LEU:HD11	2.28	0.64
2:L:2059:HIS:ND1	2:L:2067:ILE:HG22	2.12	0.64
1:D:1218:VAL:HG13	1:D:1301:VAL:CG1	2.28	0.64
1:A:1214:HIS:CD2	1:A:1216:SER:OG	2.47	0.64
2:H:1115:TYR:HB3	2:H:1267:PRO:HB3	1.79	0.64
1:A:1431:GLN:OE1	1:E:1431:GLN:HG2	1.97	0.64
1:C:1514:ILE:O	1:C:1547:ARG:NH1	2.31	0.64
2:K:67:ASP:HA	2:K:132:LYS:HE2	1.79	0.64
2:H:1551:ILE:HG12	2:H:1552:GLU:N	2.13	0.64
2:K:1551:ILE:HG12	2:K:1552:GLU:N	2.12	0.64
1:C:964:LYS:O	1:C:966:PRO:HD3	1.98	0.64
1:E:843:VAL:HG13	1:E:900:ASP:HA	1.80	0.64
1:F:741:ASP:OD1	1:F:793:ARG:HD3	1.98	0.64
2:K:1946:LEU:HD22	2:K:1951:ILE:HD13	1.78	0.64
2:G:584:SER:HB2	2:G:1114:GLU:HA	1.79	0.64
2:K:260:HIS:CE1	2:K:543:GLY:HA2	2.33	0.64
1:C:1462:ASP:HB2	1:C:1465:ALA:HB3	1.80	0.64
2:K:600:VAL:HG13	2:K:601:PRO:CD	2.26	0.64
1:B:1703:VAL:CG1	1:B:1711:LEU:HB3	2.27	0.64
1:A:532:ILE:CG2	1:A:907:PHE:HB3	2.26	0.64
2:H:468:PRO:CD	2:H:479:ARG:HH21	2.11	0.64
2:G:609:THR:OG1	2:G:610:PRO:HD3	1.97	0.64
1:A:1209:PHE:CE2	1:A:1301:VAL:HG21	2.32	0.64
1:B:422:LEU:HB3	1:B:429:ILE:HD11	1.79	0.64
2:I:1659:ILE:HG13	2:I:1664:ILE:HD11	1.79	0.64
2:G:1115:TYR:OH	2:G:1173:HIS:HD2	1.80	0.64
1:A:997:THR:CG2	1:A:1361:VAL:HG22	2.28	0.64
2:I:1361:ILE:HG22	2:I:1435:TYR:OH	1.98	0.64
2:L:1551:ILE:HG12	2:L:1552:GLU:N	2.13	0.64
1:E:1462:ASP:HB2	1:E:1465:ALA:HB3	1.80	0.64
1:C:1323:ALA:HB1	1:C:1351:PHE:CE2	2.32	0.64
1:F:474:ILE:O	1:F:478:LYS:HG3	1.98	0.64
2:I:158:LEU:HD22	2:I:169:ILE:HD11	1.79	0.64
2:L:635:TYR:CG	2:L:641:MET:HG3	2.33	0.64

Continued on next page...

Continued from previous page...

Atom-1	Atom-2	Interatomic distance (Å)	Clash overlap (Å)
2:G:1019:LEU:O	2:G:1022:ARG:HG2	1.97	0.64
2:G:937:ARG:NE	2:G:941:LEU:HD11	2.13	0.64
1:B:741:ASP:OD1	1:B:793:ARG:HD3	1.98	0.64
2:K:2019:SER:HA	2:K:2022:LEU:HD12	1.77	0.64
2:I:1299:VAL:HG23	2:I:1301:PHE:HE2	1.59	0.64
1:F:527:ALA:HB2	1:F:637:LEU:HD22	1.80	0.64
2:K:493:MET:HA	2:K:497:ASP:HB2	1.78	0.64
2:H:1478:GLN:HG3	2:H:1479:HIS:N	2.11	0.64
1:B:1107:GLU:HG3	1:B:1108:PRO:HD2	1.79	0.64
2:L:1093:ASP:O	2:L:1097:PHE:HD1	1.79	0.64
1:F:1510:TRP:CZ3	1:F:1642:LEU:HA	2.33	0.64
2:G:1551:ILE:HG12	2:G:1552:GLU:N	2.13	0.64
2:J:186:LEU:CD2	2:J:256:VAL:HG22	2.27	0.64
2:L:1692:TYR:HD1	2:L:1847:LEU:HD21	1.62	0.64
1:A:1310:PHE:CE1	1:A:1315:SER:HB2	2.33	0.64
1:B:554:ARG:O	1:B:555:GLN:HG3	1.98	0.64
1:D:1211:LYS:O	1:D:1702:ARG:HD3	1.98	0.64
2:G:595:SER:HB3	2:G:602:PRO:CG	2.25	0.64
2:I:1093:ASP:O	2:I:1097:PHE:HD1	1.79	0.64
1:B:1100:VAL:HG21	1:B:1150:ILE:HD12	1.79	0.64
1:D:1005:TRP:NE1	1:D:1561:LEU:CD2	2.61	0.64
1:C:1218:VAL:HG13	1:C:1301:VAL:CG1	2.28	0.64
2:H:193:TYR:CD2	2:H:263:ILE:HD13	2.33	0.64
2:G:1551:ILE:HG12	2:G:1552:GLU:H	1.61	0.64
2:J:462:ALA:HB2	2:J:481:LEU:HB2	1.80	0.64
1:F:1462:ASP:HB2	1:F:1465:ALA:HB3	1.80	0.64
2:I:726:GLN:O	2:I:730:ILE:HG12	1.98	0.64
2:L:827:GLN:H	2:L:827:GLN:NE2	1.96	0.64
1:D:1183:VAL:HG11	1:D:1187:THR:HG21	1.79	0.64
2:I:1946:LEU:HD22	2:I:1951:ILE:HD13	1.78	0.64
2:L:788:THR:HG22	2:L:1094:HIS:HE1	1.63	0.64
2:L:1641:GLY:HA3	2:L:1678:VAL:HA	1.79	0.64
2:I:1442:TYR:HA	2:I:1445:THR:HG22	1.78	0.64
2:G:930:THR:CG2	2:G:933:GLU:H	2.10	0.64
1:A:503:ARG:HA	1:A:933:ILE:HD11	1.79	0.64
2:H:193:TYR:HD2	2:H:263:ILE:HD13	1.62	0.64
1:A:1307:PHE:HB3	1:A:1357:CYS:HB2	1.79	0.64
1:A:1432:ILE:HD11	1:A:1481:GLN:HB3	1.80	0.64
2:H:1991:ARG:HG3	2:H:1996:ILE:HG12	1.80	0.64
2:L:1019:LEU:O	2:L:1022:ARG:HG2	1.98	0.64
2:L:1948:MET:HA	2:L:1948:MET:CE	2.28	0.64

Continued on next page...

Continued from previous page...

Atom-1	Atom-2	Interatomic distance (Å)	Clash overlap (Å)
2:G:1353:GLY:HA2	2:G:1397:THR:HG21	1.79	0.64
2:I:875:PHE:CD1	2:I:905:LYS:HD3	2.33	0.64
1:D:1462:ASP:HB2	1:D:1465:ALA:HB3	1.78	0.64
2:L:608:MET:H	2:L:612:THR:HB	1.61	0.64
1:E:18:LEU:HD21	2:K:1844:LEU:CD1	2.28	0.63
1:E:1005:TRP:NE1	1:E:1561:LEU:CD2	2.58	0.63
2:K:1299:VAL:CG2	2:K:1301:PHE:HE2	2.10	0.63
2:I:1299:VAL:CG2	2:I:1301:PHE:HE2	2.11	0.63
2:K:752:HIS:NE2	2:K:856:THR:CG2	2.61	0.63
2:L:521:VAL:CG1	2:L:549:ASN:HB2	2.28	0.63
2:J:549:ASN:HD22	2:J:550:THR:N	1.97	0.63
1:B:911:LEU:O	1:B:915:MET:HG3	1.98	0.63
2:I:1335:PHE:CE1	2:I:1629:ILE:HD11	2.34	0.63
2:L:663:ILE:HD12	2:L:663:ILE:H	1.63	0.63
2:J:1551:ILE:HG12	2:J:1552:GLU:N	2.14	0.63
1:F:1364:THR:HG22	1:F:1366:GLN:H	1.63	0.63
1:E:1018:GLY:HA2	1:E:1590:ARG:NH2	2.13	0.63
2:H:1848:ALA:HA	2:H:2034:LYS:HD3	1.79	0.63
1:B:1089:TYR:CE1	1:B:1312:GLU:HG3	2.32	0.63
1:A:1330:GLU:HG2	1:A:1333:ARG:NH1	2.13	0.63
2:L:792:LEU:HD23	2:L:1094:HIS:ND1	2.13	0.63
2:L:762:LEU:HD22	2:L:802:TYR:CD2	2.28	0.63
2:L:57:PRO:CG	2:L:68:GLU:HG3	2.27	0.63
2:I:57:PRO:CG	2:I:68:GLU:HG3	2.26	0.63
2:H:608:MET:H	2:H:612:THR:HB	1.62	0.63
2:G:616:ASP:OD2	2:G:823:HIS:CE1	2.51	0.63
2:I:1478:GLN:HG3	2:I:1479:HIS:N	2.12	0.63
1:B:1106:LEU:HD23	1:B:1107:GLU:H	1.62	0.63
2:K:854:VAL:CG2	2:K:1070:PRO:HA	2.28	0.63
1:D:973:TRP:NE1	1:D:1648:LYS:HB2	2.13	0.63
1:A:70:ALA:HB2	2:I:407:LYS:NZ	2.13	0.63
1:F:1448:ALA:HA	1:F:1451:LYS:HD2	1.79	0.63
1:A:365:GLN:HG3	1:F:365:GLN:HG3	1.80	0.63
2:L:1745:LEU:HB3	2:L:1799:LEU:CD2	2.28	0.63
1:F:1573:MET:HE2	1:F:1622:VAL:HG23	1.80	0.63
1:C:1534:GLU:HG2	1:C:1625:PHE:CE1	2.33	0.63
2:K:792:LEU:HD23	2:K:1094:HIS:ND1	2.14	0.63
2:L:1299:VAL:CG2	2:L:1301:PHE:HE2	2.11	0.63
1:D:689:ARG:NH1	1:D:1339:GLU:OE2	2.31	0.63
2:J:779:GLY:HA3	2:J:811:MET:HE3	1.80	0.63
1:D:605:ARG:HB3	1:D:606:PRO:HD3	1.78	0.63

Continued on next page...

Continued from previous page...

Atom-1	Atom-2	Interatomic distance (Å)	Clash overlap (Å)
1:C:1499:ARG:HD3	1:F:1476:ARG:NH1	2.13	0.63
1:B:1330:GLU:HG2	1:B:1333:ARG:HH11	1.62	0.63
2:G:486:ILE:HG22	2:G:490:LEU:HG	1.78	0.63
2:G:938:MET:HE2	2:G:959:THR:HG22	1.80	0.63
1:E:1323:ALA:HB1	1:E:1351:PHE:CE2	2.32	0.63
2:H:67:ASP:HA	2:H:132:LYS:HE2	1.81	0.63
2:G:1053:ILE:HD12	2:G:1061:VAL:HG22	1.80	0.63
1:D:930:GLN:HA	1:D:933:ILE:HD12	1.80	0.63
1:B:956:ILE:HA	2:H:977:PRO:HA	1.81	0.63
1:B:1432:ILE:HD11	1:B:1481:GLN:HB3	1.81	0.63
1:E:433:CYS:O	1:E:437:MET:HG3	1.99	0.63
2:G:2054:TYR:HA	2:G:2057:GLU:OE1	1.98	0.63
2:H:1200:ARG:H	2:H:1200:ARG:HD3	1.63	0.63
1:A:777:LEU:O	1:A:781:ILE:HG13	1.98	0.63
2:I:448:HIS:HD2	2:I:491:VAL:HG12	1.63	0.63
1:D:1330:GLU:HG2	1:D:1333:ARG:HH11	1.64	0.63
1:F:1702:ARG:HG3	1:F:1702:ARG:NH1	2.06	0.63
2:L:600:VAL:HG13	2:L:601:PRO:CD	2.28	0.63
2:I:1305:LEU:HD21	2:I:1365:LYS:HB2	1.79	0.63
1:D:580:ASN:ND2	1:D:582:SER:HB2	2.14	0.63
2:H:752:HIS:CE1	2:H:847:TYR:HE2	2.16	0.63
2:I:35:PHE:CZ	2:I:105:ILE:HD13	2.33	0.63
2:L:609:THR:OG1	2:L:610:PRO:HD3	1.99	0.63
2:I:2059:HIS:ND1	2:I:2067:ILE:HG22	2.14	0.63
2:G:608:MET:H	2:G:612:THR:HB	1.62	0.63
2:H:250:PHE:HA	2:H:287:GLN:NE2	2.14	0.63
1:A:422:LEU:HB3	1:A:429:ILE:HD11	1.80	0.63
2:H:876:TRP:CH2	2:H:1043:LYS:HB2	2.34	0.63
1:E:905:LEU:HD23	1:E:908:ILE:HD12	1.78	0.63
2:I:1224:GLN:HG3	2:I:1578:GLU:OE2	1.98	0.63
2:J:1593:SER:OG	2:J:1596:PHE:HB2	1.98	0.63
1:B:992:LYS:HE2	1:D:1495:ARG:NH1	2.14	0.63
1:A:551:LEU:HD21	1:F:562:SER:HB3	1.79	0.63
2:H:2057:GLU:HA	2:H:2060:ARG:NH1	2.13	0.63
1:C:12:THR:O	1:C:16:GLU:HG2	1.99	0.63
1:E:682:VAL:HG11	1:E:695:TYR:HE2	1.64	0.63
2:I:937:ARG:NE	2:I:941:LEU:HD11	2.13	0.63
1:A:427:ARG:HH12	1:A:492:ILE:HG12	1.62	0.63
1:B:18:LEU:HD21	2:H:1844:LEU:CD1	2.28	0.63
2:G:1094:HIS:O	2:G:1098:LEU:HB2	1.99	0.63
2:J:1918:VAL:CG1	2:J:2006:HIS:HB2	2.25	0.63

Continued on next page...

Continued from previous page...

Atom-1	Atom-2	Interatomic distance (Å)	Clash overlap (Å)
2:J:1094:HIS:O	2:J:1098:LEU:HB2	1.97	0.63
2:I:590:VAL:HG23	2:I:1091:HIS:CD2	2.33	0.63
1:A:533:SER:HA	1:F:579:MET:HE1	1.80	0.63
2:L:35:PHE:CZ	2:L:105:ILE:HD13	2.34	0.63
1:E:612:ILE:HG12	1:E:628:TYR:HE2	1.62	0.63
2:L:1371:LEU:O	2:L:1590:ILE:HD11	1.99	0.63
1:B:1505:GLY:O	1:B:1509:THR:HG23	1.99	0.63
1:F:15:VAL:HG11	2:L:2022:LEU:HD21	1.79	0.63
2:G:979:LEU:HD21	2:G:999:ALA:HB3	1.80	0.63
2:H:979:LEU:HD21	2:H:999:ALA:HB3	1.81	0.63
1:D:1310:PHE:CE1	1:D:1315:SER:HB2	2.33	0.63
1:C:1168:TRP:NE1	1:C:1173:TYR:HE1	1.96	0.63
1:C:811:ASP:HB3	1:C:814:TYR:HB3	1.80	0.63
2:L:186:LEU:CD2	2:L:256:VAL:HG22	2.28	0.63
2:K:272:PRO:HD3	2:K:301:TRP:CE2	2.33	0.63
2:L:580:LEU:HD21	2:L:1095:ILE:HA	1.80	0.63
2:J:1871:VAL:HG21	2:J:2003:VAL:HA	1.80	0.63
2:H:580:LEU:HD21	2:H:1095:ILE:HA	1.80	0.63
1:D:1463:GLU:O	1:D:1467:LEU:HB2	1.98	0.63
2:L:1370:LEU:HA	2:L:1435:TYR:HE2	1.64	0.63
2:I:1061:VAL:CG1	2:I:1066:ILE:HD11	2.28	0.63
1:F:440:SER:HB3	1:F:481:LEU:HD23	1.81	0.63
2:K:1318:ALA:HA	2:K:1391:VAL:HG21	1.80	0.63
2:G:81:ALA:HB2	2:G:139:ALA:HA	1.80	0.63
2:L:1299:VAL:HG23	2:L:1301:PHE:HE2	1.63	0.63
1:F:669:VAL:O	1:F:673:LEU:HD12	1.98	0.63
2:J:752:HIS:CE1	2:J:847:TYR:HE2	2.16	0.63
2:L:903:ILE:HD11	2:L:914:TRP:CE2	2.34	0.63
2:J:290:VAL:HG11	2:J:315:LEU:HD13	1.79	0.63
2:I:250:PHE:HA	2:I:287:GLN:NE2	2.13	0.63
2:I:955:LEU:HD21	2:I:1026:LYS:HB3	1.81	0.63
2:L:1097:PHE:HD2	2:L:1100:ARG:HH12	1.47	0.63
2:L:138:ARG:HB3	2:L:192:THR:HG23	1.81	0.63
1:E:1432:ILE:HD11	1:E:1481:GLN:HB3	1.81	0.63
2:I:1846:ALA:HB3	2:I:1847:LEU:HD12	1.81	0.63
2:J:1692:TYR:HD1	2:J:1847:LEU:HD21	1.64	0.63
1:A:1078:ILE:HB	1:A:1338:GLY:CA	2.29	0.63
2:I:1985:GLN:HG3	2:I:1986:PRO:CD	2.24	0.63
2:G:600:VAL:HG13	2:G:601:PRO:HD2	1.80	0.63
2:L:529:ASN:HD22	2:L:552:VAL:HG22	1.63	0.63
2:I:752:HIS:CE1	2:I:847:TYR:HE2	2.16	0.63

Continued on next page...

Continued from previous page...

Atom-1	Atom-2	Interatomic distance (Å)	Clash overlap (Å)
1:E:965:TYR:CZ	1:E:1199:LEU:CD2	2.82	0.63
2:K:609:THR:OG1	2:K:610:PRO:HD3	1.98	0.63
2:G:705:TYR:HA	2:G:709:LEU:HD21	1.79	0.63
2:I:251:PRO:HG3	2:I:316:PHE:CA	2.28	0.63
2:I:486:ILE:HG22	2:I:490:LEU:HG	1.79	0.63
1:E:30:GLU:HB2	2:K:2045:ALA:CB	2.28	0.63
1:F:973:TRP:NE1	1:F:1648:LYS:HB2	2.14	0.63
2:L:382:LEU:HG	2:L:390:VAL:HB	1.80	0.63
1:C:689:ARG:NE	1:C:1339:GLU:HG2	2.14	0.63
2:I:938:MET:HB3	2:I:959:THR:HG22	1.80	0.63
1:B:1323:ALA:HB1	1:B:1351:PHE:HE2	1.63	0.63
2:K:1848:ALA:HA	2:K:2034:LYS:HD3	1.81	0.63
2:K:448:HIS:HD2	2:K:491:VAL:HG12	1.64	0.63
1:D:619:LYS:HG2	1:D:620:LYS:H	1.64	0.63
2:G:1223:SER:HB2	2:G:1226:ALA:HB3	1.79	0.63
2:J:1848:ALA:HA	2:J:2034:LYS:HD3	1.81	0.63
2:G:272:PRO:HD3	2:G:301:TRP:CE2	2.34	0.63
2:G:583:THR:OG1	2:G:587:GLN:HB2	1.97	0.63
1:E:532:ILE:HG22	1:E:907:PHE:CB	2.29	0.63
2:L:818:THR:HA	2:L:829:LYS:HG2	1.80	0.63
2:J:610:PRO:CD	3:J:2101:FMN:H6	2.29	0.63
1:F:422:LEU:HB3	1:F:429:ILE:HD11	1.80	0.63
2:J:1896:THR:HG22	2:J:1897:GLU:N	2.13	0.63
2:J:1404:VAL:O	2:J:1445:THR:HA	1.99	0.63
2:G:1479:HIS:CD2	2:G:1481:ILE:HG12	2.34	0.63
2:G:250:PHE:HA	2:G:287:GLN:NE2	2.13	0.63
2:G:382:LEU:HG	2:G:390:VAL:HB	1.81	0.63
2:G:260:HIS:CE1	2:G:543:GLY:HA2	2.34	0.63
2:H:1622:THR:HG23	2:H:1627:ASN:OD1	1.99	0.63
2:L:2057:GLU:HA	2:L:2060:ARG:NH1	2.14	0.63
1:A:2:ARG:HD2	1:A:5:VAL:HG21	1.80	0.63
1:A:1610:ARG:CG	1:A:1610:ARG:HH11	1.91	0.62
2:H:595:SER:HB3	2:H:602:PRO:CG	2.25	0.62
2:K:788:THR:HG22	2:K:1094:HIS:CE1	2.33	0.62
1:B:1217:GLU:O	1:B:1299:ALA:HB1	1.99	0.62
2:L:814:SER:HB2	3:L:2101:FMN:O3P	1.99	0.62
1:C:422:LEU:HB3	1:C:429:ILE:HD11	1.79	0.62
2:I:930:THR:CG2	2:I:933:GLU:H	2.12	0.62
1:D:70:ALA:HB2	2:L:407:LYS:HZ1	1.64	0.62
2:J:1324:PHE:CA	2:J:1583:VAL:HG11	2.29	0.62
2:I:1356:ALA:HB3	2:I:1397:THR:HG22	1.81	0.62

Continued on next page...

Continued from previous page...

Atom-1	Atom-2	Interatomic distance (Å)	Clash overlap (Å)
2:L:1053:ILE:HD11	2:L:1061:VAL:HG13	1.81	0.62
2:I:1692:TYR:HD1	2:I:1847:LEU:HD21	1.63	0.62
2:L:448:HIS:HD2	2:L:491:VAL:HG12	1.64	0.62
1:A:1640:LYS:HG3	1:A:1641:TYR:N	2.14	0.62
2:K:979:LEU:HD21	2:K:999:ALA:HB3	1.80	0.62
2:K:1807:GLN:HB2	2:K:1808:PRO:HD3	1.81	0.62
2:H:623:ASN:OD1	2:H:653:PRO:HD3	2.00	0.62
2:K:1093:ASP:O	2:K:1097:PHE:HD1	1.81	0.62
2:H:855:ILE:HB	2:H:869:ALA:HB2	1.81	0.62
2:I:472:THR:H	2:I:493:MET:HE3	1.63	0.62
1:C:636:TYR:CZ	1:C:640:LEU:HD22	2.34	0.62
1:E:1078:ILE:HB	1:E:1338:GLY:CA	2.29	0.62
1:A:15:VAL:HG11	2:G:2022:LEU:HD21	1.80	0.62
2:J:915:PHE:O	2:J:915:PHE:CD2	2.52	0.62
1:F:1183:VAL:HG11	1:F:1187:THR:HG21	1.80	0.62
2:G:818:THR:HA	2:G:829:LYS:HG2	1.81	0.62
1:F:1018:GLY:HA2	1:F:1590:ARG:NH2	2.14	0.62
2:G:1200:ARG:HD3	2:G:1200:ARG:H	1.64	0.62
1:F:962:ASN:HD22	2:L:1006:GLN:HE22	1.45	0.62
2:K:352:SER:HB2	2:K:433:LEU:HD21	1.81	0.62
2:L:2005:PHE:CB	2:L:2010:LEU:HD11	2.29	0.62
1:E:689:ARG:NH2	1:E:1591:ASN:HD21	1.96	0.62
1:F:1005:TRP:NE1	1:F:1561:LEU:CD2	2.60	0.62
2:L:1866:THR:HA	2:L:1869:VAL:HG22	1.81	0.62
2:J:779:GLY:HA3	2:J:811:MET:CE	2.30	0.62
2:G:752:HIS:CE1	2:G:847:TYR:HE2	2.17	0.62
2:G:865:ILE:HG21	2:G:867:LYS:HE3	1.80	0.62
2:L:1375:HIS:HE1	2:L:1610:MET:SD	2.22	0.62
1:C:1108:PRO:HG3	1:C:1141:ARG:NE	2.15	0.62
2:G:1610:MET:CE	2:G:1610:MET:HA	2.29	0.62
1:B:1463:GLU:O	1:B:1467:LEU:HB2	1.98	0.62
2:G:1289:TYR:CG	2:G:1370:LEU:HD23	2.34	0.62
2:L:260:HIS:CE1	2:L:543:GLY:HA2	2.34	0.62
2:H:1361:ILE:HG22	2:H:1435:TYR:OH	1.99	0.62
2:G:1472:TRP:HB3	2:G:1530:TYR:HB2	1.80	0.62
2:L:915:PHE:CD2	2:L:915:PHE:O	2.52	0.62
1:D:533:SER:HB2	1:D:612:ILE:HB	1.81	0.62
2:G:792:LEU:HD23	2:G:1094:HIS:ND1	2.14	0.62
1:A:633:THR:HG22	1:A:637:LEU:HD12	1.82	0.62
2:K:1641:GLY:HA3	2:K:1678:VAL:HA	1.80	0.62
2:I:583:THR:OG1	2:I:587:GLN:HB2	1.98	0.62

Continued on next page...

Continued from previous page...

Atom-1	Atom-2	Interatomic distance (Å)	Clash overlap (Å)
2:J:489:GLU:O	2:J:493:MET:HG3	2.00	0.62
2:L:1610:MET:CE	2:L:1610:MET:HA	2.29	0.62
2:K:1115:TYR:CZ	2:K:1174:ALA:HB2	2.35	0.62
2:G:854:VAL:CG2	2:G:1070:PRO:HA	2.30	0.62
1:B:562:SER:OG	1:E:551:LEU:HD21	2.00	0.62
2:K:1289:TYR:CG	2:K:1370:LEU:HD23	2.34	0.62
2:K:305:ALA:O	2:K:309:LYS:HD3	2.00	0.62
1:A:397:ARG:HH11	1:A:692:THR:HG21	1.64	0.62
2:G:1299:VAL:HG23	2:G:1301:PHE:HE2	1.64	0.62
2:J:1641:GLY:HA3	2:J:1678:VAL:HA	1.81	0.62
2:I:779:GLY:HA3	2:I:811:MET:HE3	1.81	0.62
1:A:1213:VAL:HG22	1:A:1300:ARG:NH2	2.14	0.62
2:H:461:PRO:HD2	2:H:464:SER:OG	2.00	0.62
2:J:1750:GLY:O	2:J:1755:LYS:HE3	2.00	0.62
2:J:472:THR:H	2:J:493:MET:HE3	1.64	0.62
2:J:1436:ARG:HH22	2:J:1602:LEU:HD21	1.64	0.62
2:G:1375:HIS:ND1	2:G:1610:MET:HG2	2.15	0.62
2:H:1593:SER:OG	2:H:1596:PHE:HB2	1.99	0.62
2:K:196:PHE:CD2	2:K:266:LYS:HB3	2.34	0.62
2:G:1335:PHE:HE1	2:G:1629:ILE:CD1	2.13	0.62
1:C:504:GLY:O	1:C:926:SER:HB2	2.00	0.62
1:A:968:PRO:HD2	1:A:1374:PRO:HB3	1.79	0.62
2:G:766:SER:O	2:G:770:LYS:HG3	1.98	0.62
2:I:1868:GLN:HG2	2:I:1873:ARG:HH22	1.65	0.62
1:F:731:ASP:HB3	1:F:735:GLY:HA3	1.81	0.62
2:I:325:ALA:HB2	2:I:447:ALA:HB2	1.82	0.62
2:J:1175:MET:HA	2:J:1274:ILE:CD1	2.29	0.62
2:J:1200:ARG:H	2:J:1200:ARG:HD3	1.65	0.62
1:D:1186:VAL:HG23	1:D:1309:ASP:HB2	1.80	0.62
1:F:1421:ARG:HD2	1:F:1489:PHE:O	1.99	0.62
1:E:1448:ALA:HA	1:E:1451:LYS:HD2	1.80	0.62
1:E:1086:PHE:CE2	1:E:1310:PHE:HD2	2.17	0.62
1:C:1018:GLY:HA2	1:C:1590:ARG:NH2	2.14	0.62
2:L:325:ALA:HB2	2:L:447:ALA:HB2	1.80	0.62
2:H:43:PHE:CD2	2:I:22:ARG:CG	2.83	0.62
1:C:1504:ARG:NH1	1:C:1504:ARG:CG	2.47	0.62
1:C:1078:ILE:HB	1:C:1338:GLY:CA	2.29	0.62
2:G:2052:LYS:HD3	2:G:2074:TRP:HE1	1.65	0.62
2:L:1780:ILE:HG23	2:L:1869:VAL:HG11	1.81	0.62
2:G:1156:ASP:HB3	2:G:1158:ASP:H	1.64	0.62
2:H:1641:GLY:HA3	2:H:1678:VAL:HA	1.82	0.62

Continued on next page...

Continued from previous page...

Atom-1	Atom-2	Interatomic distance (Å)	Clash overlap (Å)
1:A:1505:GLY:O	1:A:1509:THR:HG23	1.99	0.62
1:C:997:THR:CG2	1:C:1361:VAL:HG22	2.30	0.62
2:G:915:PHE:O	2:G:915:PHE:CD2	2.53	0.62
2:L:77:ALA:O	2:L:139:ALA:HB1	2.00	0.62
1:B:1510:TRP:CZ3	1:B:1642:LEU:HA	2.34	0.62
2:L:623:ASN:OD1	2:L:653:PRO:HD3	2.00	0.62
2:G:1848:ALA:HA	2:G:2034:LYS:HD3	1.82	0.62
1:A:682:VAL:HG11	1:A:695:TYR:HE2	1.65	0.62
2:H:594:MET:HB3	2:H:808:ASP:O	1.99	0.62
2:I:1204:VAL:HG22	2:I:1219:VAL:HG22	1.80	0.62
2:J:2005:PHE:CB	2:J:2010:LEU:HD11	2.29	0.62
2:J:789:TYR:CE1	2:J:1097:PHE:HB3	2.35	0.62
2:G:2015:LYS:HB2	2:G:2016:PRO:HD3	1.81	0.62
2:G:1641:GLY:HA3	2:G:1678:VAL:HA	1.81	0.62
2:H:485:ASP:HB3	2:H:488:PRO:CD	2.29	0.62
2:J:486:ILE:HG22	2:J:490:LEU:HG	1.80	0.62
2:H:57:PRO:CG	2:H:68:GLU:HG3	2.28	0.62
1:B:905:LEU:HD23	1:B:908:ILE:HD12	1.79	0.62
2:I:448:HIS:HD2	2:I:491:VAL:CG1	2.13	0.62
1:B:1018:GLY:HA2	1:B:1590:ARG:NH2	2.14	0.62
1:F:1186:VAL:HG23	1:F:1309:ASP:HB2	1.81	0.62
2:J:1123:ALA:HB3	2:J:1126:GLU:HG3	1.82	0.62
1:A:811:ASP:HB3	1:A:814:TYR:HB3	1.81	0.62
1:A:911:LEU:O	1:A:915:MET:HG3	2.00	0.62
2:G:1288:PHE:O	2:G:1292:VAL:HG23	2.00	0.62
2:H:1687:GLN:O	2:H:1828:GLN:NE2	2.32	0.62
2:I:529:ASN:HD22	2:I:552:VAL:HG22	1.64	0.62
1:E:1364:THR:HG22	1:E:1366:GLN:H	1.64	0.62
1:B:1269:SER:O	1:D:1386:THR:HB	2.00	0.62
1:B:557:ARG:NH1	1:E:558:LEU:HA	2.15	0.62
1:B:1499:ARG:CD	1:D:1476:ARG:HH12	2.02	0.62
1:A:1078:ILE:HG21	1:A:1352:MET:HE2	1.82	0.62
2:K:501:TRP:NE1	2:K:528:THR:CG2	2.62	0.62
2:J:76:VAL:O	2:J:80:ILE:HG13	1.99	0.62
1:C:503:ARG:HA	1:C:933:ILE:HD11	1.81	0.62
2:I:857:VAL:HG13	2:I:876:TRP:NE1	2.14	0.62
1:C:535:TYR:CD1	1:C:610:GLU:N	2.67	0.62
1:D:682:VAL:HG11	1:D:695:TYR:CE2	2.34	0.62
1:D:1086:PHE:CE2	1:D:1310:PHE:HD2	2.18	0.62
2:K:462:ALA:HB2	2:K:481:LEU:HB2	1.80	0.62
2:H:1353:GLY:HA2	2:H:1397:THR:HG21	1.80	0.62

Continued on next page...

Continued from previous page...

Atom-1	Atom-2	Interatomic distance (Å)	Clash overlap (Å)
1:C:41:THR:HG21	2:I:1691:ALA:HB2	1.81	0.62
1:A:31:THR:HG23	2:G:2040:ILE:CG2	2.30	0.62
2:J:1946:LEU:HD22	2:J:1951:ILE:HD13	1.81	0.62
2:L:854:VAL:HG21	2:L:1070:PRO:HA	1.81	0.62
1:E:811:ASP:HB3	1:E:814:TYR:HB3	1.79	0.62
2:K:600:VAL:HG22	2:K:601:PRO:HD2	1.81	0.62
1:A:1005:TRP:NE1	1:A:1561:LEU:CD2	2.61	0.62
1:F:833:TRP:HH2	1:F:839:ILE:HD11	1.64	0.62
2:L:76:VAL:O	2:L:80:ILE:HG13	1.99	0.62
2:K:1067:LEU:HD12	2:K:1067:LEU:N	2.15	0.62
2:K:251:PRO:HG3	2:K:316:PHE:CA	2.28	0.62
2:J:382:LEU:HG	2:J:390:VAL:HB	1.80	0.62
2:L:251:PRO:HG3	2:L:316:PHE:CA	2.29	0.62
2:G:1339:GLY:HA2	2:I:376:ARG:NH2	2.15	0.62
2:L:789:TYR:CE1	2:L:1097:PHE:HB3	2.34	0.62
2:H:1356:ALA:HB3	2:H:1397:THR:HG22	1.82	0.62
2:G:158:LEU:HD22	2:G:169:ILE:HD11	1.80	0.62
2:I:1866:THR:HA	2:I:1869:VAL:HG22	1.82	0.62
1:A:1095:GLN:O	1:A:1096:LEU:HD23	1.99	0.62
2:L:930:THR:CG2	2:L:933:GLU:H	2.12	0.62
1:D:811:ASP:HB3	1:D:814:TYR:HB3	1.81	0.62
2:K:1692:TYR:HD1	2:K:1847:LEU:HD21	1.62	0.62
1:E:1421:ARG:HD2	1:E:1489:PHE:O	2.00	0.62
1:D:1095:GLN:O	1:D:1096:LEU:HD23	2.00	0.62
2:H:2052:LYS:HD3	2:H:2074:TRP:HE1	1.64	0.62
2:H:752:HIS:NE2	2:H:856:THR:HG21	2.15	0.62
2:G:521:VAL:CG1	2:G:549:ASN:HB2	2.30	0.62
2:J:461:PRO:HD2	2:J:464:SER:OG	1.99	0.62
2:G:215:TRP:CE3	2:G:216:ASP:N	2.66	0.62
1:F:905:LEU:HD23	1:F:908:ILE:HD12	1.81	0.62
1:C:612:ILE:HG23	1:C:628:TYR:CD2	2.35	0.62
2:L:1356:ALA:HB3	2:L:1397:THR:HG22	1.81	0.62
2:H:1871:VAL:HG21	2:H:2003:VAL:HA	1.81	0.62
1:F:1086:PHE:CE2	1:F:1310:PHE:HD2	2.18	0.62
1:B:433:CYS:O	1:B:437:MET:HG3	2.00	0.62
1:F:828:TRP:HE1	1:F:838:THR:HA	1.64	0.62
1:D:1094:LYS:HE3	1:D:1316:TYR:CD1	2.35	0.62
1:D:1697:LEU:O	1:D:1699:PRO:HD3	1.99	0.62
1:A:371:GLN:HG2	1:F:372:LEU:HD11	1.81	0.62
2:L:1946:LEU:HD22	2:L:1951:ILE:HD13	1.81	0.62
2:I:1475:LEU:HD23	2:I:1476:ASP:H	1.65	0.62

Continued on next page...

Continued from previous page...

Atom-1	Atom-2	Interatomic distance (Å)	Clash overlap (Å)
2:H:2005:PHE:CB	2:H:2010:LEU:HD11	2.29	0.61
2:L:583:THR:OG1	2:L:587:GLN:HB2	2.00	0.61
2:L:610:PRO:CD	3:L:2101:FMN:H6	2.30	0.61
2:L:865:ILE:HG21	2:L:867:LYS:HE3	1.82	0.61
1:D:605:ARG:HB3	1:D:606:PRO:HD2	1.80	0.61
1:B:689:ARG:CZ	1:B:1339:GLU:HG2	2.30	0.61
2:L:1061:VAL:CG1	2:L:1066:ILE:HD11	2.29	0.61
2:J:1888:PRO:HB3	2:J:1895:PHE:HD1	1.65	0.61
2:H:1239:ASP:OD1	2:H:1240:ASN:N	2.33	0.61
2:G:1622:THR:HG23	2:G:1627:ASN:OD1	2.00	0.61
1:A:1367:LEU:HD22	1:A:1371:MET:HG3	1.82	0.61
2:I:317:TRP:O	2:I:321:ARG:HG2	2.00	0.61
2:G:931:TYR:O	2:G:935:VAL:HG12	1.99	0.61
1:C:1224:SER:HB2	1:C:1307:PHE:O	2.00	0.61
1:C:565:GLN:O	1:C:569:LEU:HD12	2.00	0.61
1:E:715:ASN:HD22	1:E:717:GLY:H	1.48	0.61
2:K:1181:PHE:CE1	2:K:1191:PRO:HD2	2.35	0.61
1:C:434:ILE:HD11	1:C:490:VAL:HG21	1.82	0.61
2:G:2052:LYS:CE	2:G:2052:LYS:H	2.07	0.61
2:K:35:PHE:CZ	2:K:105:ILE:HD13	2.35	0.61
2:I:610:PRO:CD	3:I:2101:FMN:H6	2.29	0.61
2:K:1764:MET:CE	2:K:1865:LEU:HD12	2.30	0.61
2:L:914:TRP:HE1	2:L:916:GLY:HA3	1.66	0.61
2:K:1478:GLN:HG3	2:K:1479:HIS:N	2.15	0.61
2:K:440:HIS:CD2	2:K:497:ASP:O	2.53	0.61
2:L:411:PRO:HD2	2:L:414:LEU:CD1	2.31	0.61
1:A:47:ILE:HB	2:G:1694:PHE:HD1	1.65	0.61
1:A:1107:GLU:HG3	1:A:1108:PRO:HD2	1.82	0.61
1:E:1505:GLY:O	1:E:1509:THR:HG23	2.00	0.61
1:A:1443:LEU:O	1:A:1447:VAL:HG23	1.97	0.61
2:L:1888:PRO:HG3	2:L:1900:LEU:HD12	1.82	0.61
2:L:612:THR:HG22	2:L:612:THR:O	2.00	0.61
2:J:1019:LEU:O	2:J:1022:ARG:HG2	2.00	0.61
2:G:21:LEU:HD22	2:G:36:LEU:HD22	1.82	0.61
1:B:1032:MET:HE2	1:B:1165:PRO:HB3	1.82	0.61
1:D:967:PHE:CD2	1:D:1662:GLN:HB2	2.34	0.61
2:L:1116:PHE:O	2:L:1270:GLY:HA3	2.00	0.61
1:D:421:ARG:HH22	1:D:1613:LYS:HB3	1.65	0.61
2:H:462:ALA:HB2	2:H:481:LEU:HB2	1.82	0.61
2:K:1622:THR:HG23	2:K:1627:ASN:OD1	2.00	0.61
1:C:1078:ILE:HD13	1:C:1352:MET:HG2	1.82	0.61

Continued on next page...

Continued from previous page...

Atom-1	Atom-2	Interatomic distance (Å)	Clash overlap (Å)
2:K:515:ASP:HB3	2:K:541:LEU:HD23	1.82	0.61
2:K:623:ASN:OD1	2:K:653:PRO:HD3	1.99	0.61
2:G:580:LEU:HD21	2:G:1095:ILE:HA	1.81	0.61
2:J:792:LEU:HD23	2:J:1094:HIS:ND1	2.14	0.61
2:H:788:THR:HG22	2:H:1094:HIS:CE1	2.35	0.61
2:J:613:VAL:HG12	2:J:614:PRO:HD3	1.83	0.61
1:C:1209:PHE:CE2	1:C:1301:VAL:HG21	2.35	0.61
2:K:521:VAL:CG1	2:K:549:ASN:HB2	2.29	0.61
1:F:1209:PHE:CE2	1:F:1301:VAL:HG21	2.35	0.61
2:L:1478:GLN:HG3	2:L:1479:HIS:N	2.15	0.61
2:I:197:VAL:HG21	2:I:263:ILE:HD11	1.82	0.61
2:H:1871:VAL:HG21	2:H:2004:PRO:HD3	1.81	0.61
2:L:1362:PHE:N	2:L:1363:PRO:HD2	2.15	0.61
1:E:970:LEU:HD21	1:E:1658:VAL:HG11	1.81	0.61
1:F:1001:GLU:O	1:F:1007:ASN:HA	2.00	0.61
2:G:646:SER:HA	2:G:649:GLU:HG2	1.81	0.61
1:A:1018:GLY:HA2	1:A:1590:ARG:NH2	2.15	0.61
2:H:1362:PHE:N	2:H:1363:PRO:HD2	2.14	0.61
2:H:1692:TYR:HD1	2:H:1847:LEU:HD21	1.65	0.61
2:J:1991:ARG:HG3	2:J:1996:ILE:HG12	1.81	0.61
2:K:1976:CYS:O	2:K:1980:THR:HG23	2.00	0.61
2:I:1019:LEU:O	2:I:1022:ARG:HG2	2.00	0.61
2:L:1991:ARG:HG3	2:L:1996:ILE:HG12	1.81	0.61
1:F:1078:ILE:HB	1:F:1338:GLY:CA	2.29	0.61
2:G:325:ALA:HB2	2:G:447:ALA:HB2	1.81	0.61
2:K:2005:PHE:CB	2:K:2010:LEU:HD11	2.30	0.61
2:H:600:VAL:HG13	2:H:601:PRO:CD	2.30	0.61
2:J:583:THR:OG1	2:J:587:GLN:HB2	1.99	0.61
2:G:762:LEU:HD22	2:G:802:TYR:CD2	2.33	0.61
2:G:903:ILE:HD11	2:G:914:TRP:CE2	2.36	0.61
1:C:1149:LEU:HB2	1:F:1149:LEU:HB2	1.83	0.61
2:I:915:PHE:HB2	2:I:1030:PHE:CD1	2.35	0.61
1:B:1078:ILE:HB	1:B:1338:GLY:CA	2.30	0.61
2:J:193:TYR:CD2	2:J:263:ILE:HD13	2.34	0.61
2:H:789:TYR:CE1	2:H:1097:PHE:HB3	2.36	0.61
2:L:1846:ALA:HB3	2:L:1847:LEU:HD12	1.81	0.61
2:J:875:PHE:CD1	2:J:905:LYS:HD3	2.35	0.61
1:B:1095:GLN:O	1:B:1096:LEU:HD23	2.01	0.61
2:G:462:ALA:HB2	2:G:481:LEU:HB2	1.82	0.61
1:B:2:ARG:HD2	1:B:5:VAL:HG21	1.80	0.61
1:E:440:SER:HB3	1:E:481:LEU:HD23	1.80	0.61

Continued on next page...

Continued from previous page...

Atom-1	Atom-2	Interatomic distance (Å)	Clash overlap (Å)
1:D:1168:TRP:NE1	1:D:1173:TYR:HE1	1.98	0.61
2:K:317:TRP:O	2:K:321:ARG:HG2	2.00	0.61
2:K:1362:PHE:N	2:K:1363:PRO:HD2	2.15	0.61
1:D:1001:GLU:O	1:D:1007:ASN:HA	2.00	0.61
1:E:1367:LEU:HD22	1:E:1371:MET:HG3	1.80	0.61
1:C:1463:GLU:O	1:C:1467:LEU:HB2	1.99	0.61
1:E:1005:TRP:HE1	1:E:1561:LEU:HD22	1.62	0.61
2:I:580:LEU:HD21	2:I:1095:ILE:HA	1.83	0.61
2:K:612:THR:HG22	2:K:612:THR:O	2.00	0.61
2:I:461:PRO:HD2	2:I:464:SER:OG	2.01	0.61
2:K:382:LEU:HG	2:K:390:VAL:HB	1.82	0.61
2:K:930:THR:CG2	2:K:933:GLU:H	2.13	0.61
2:H:709:LEU:HD23	2:H:709:LEU:H	1.65	0.61
1:D:1107:GLU:HG3	1:D:1108:PRO:HD2	1.82	0.61
1:B:1161:ALA:O	1:B:1163:GLN:HG3	2.00	0.61
1:C:1142:LEU:HD12	1:C:1142:LEU:N	2.14	0.61
1:D:997:THR:CG2	1:D:1361:VAL:HG22	2.30	0.61
2:J:791:TYR:HA	2:J:796:TRP:CD1	2.35	0.61
1:E:1078:ILE:HD13	1:E:1352:MET:HG2	1.81	0.61
1:A:1106:LEU:HD23	1:A:1107:GLU:H	1.65	0.61
2:I:67:ASP:HA	2:I:132:LYS:HE2	1.82	0.61
2:I:600:VAL:HG13	2:I:601:PRO:CD	2.30	0.61
2:H:915:PHE:CD2	2:H:915:PHE:O	2.53	0.61
2:L:462:ALA:HB2	2:L:481:LEU:HB2	1.83	0.61
2:K:1353:GLY:HA2	2:K:1397:THR:HG21	1.82	0.61
2:J:884:PHE:HE2	2:J:1039:GLU:HA	1.65	0.61
2:J:1362:PHE:N	2:J:1363:PRO:HD2	2.14	0.61
2:G:1318:ALA:HA	2:G:1391:VAL:HG21	1.83	0.61
1:B:965:TYR:CZ	1:B:1199:LEU:HD22	2.35	0.61
1:D:1432:ILE:HD11	1:D:1481:GLN:HB3	1.83	0.61
1:C:1389:ILE:HG13	1:F:1268:SER:CB	2.08	0.61
2:G:1299:VAL:CG2	2:G:1301:PHE:HE2	2.14	0.61
2:J:2059:HIS:ND1	2:J:2067:ILE:HG22	2.15	0.61
2:K:818:THR:HA	2:K:829:LYS:HG2	1.81	0.61
2:I:865:ILE:HG21	2:I:867:LYS:HE3	1.83	0.61
2:G:752:HIS:NE2	2:G:856:THR:CG2	2.64	0.61
2:J:251:PRO:HG3	2:J:316:PHE:CA	2.30	0.61
2:H:489:GLU:O	2:H:493:MET:HG3	2.00	0.61
2:G:190:TYR:CD1	2:G:201:ILE:HD13	2.34	0.61
2:L:215:TRP:CE3	2:L:216:ASP:N	2.67	0.61
2:I:1114:GLU:HB3	2:I:1169:TYR:HB3	1.82	0.61

Continued on next page...

Continued from previous page...

Atom-1	Atom-2	Interatomic distance (Å)	Clash overlap (Å)
1:E:1463:GLU:O	1:E:1467:LEU:HB2	1.99	0.61
1:B:1032:MET:CE	1:B:1165:PRO:HB3	2.30	0.61
2:G:1123:ALA:HB3	2:G:1126:GLU:HG3	1.82	0.61
1:E:1640:LYS:HG3	1:E:1641:TYR:N	2.15	0.61
2:L:540:ILE:HD13	2:L:557:GLU:HB3	1.82	0.61
2:G:541:LEU:HG	2:G:552:VAL:HG11	1.83	0.61
2:J:1475:LEU:HD23	2:J:1476:ASP:H	1.65	0.61
1:C:1001:GLU:O	1:C:1007:ASN:HA	2.01	0.61
1:F:1078:ILE:HG21	1:F:1352:MET:HE2	1.83	0.61
1:F:1211:LYS:O	1:F:1702:ARG:HD3	1.99	0.61
1:B:989:ASN:N	1:B:1491:ASN:HD21	1.85	0.61
1:C:22:PHE:O	2:I:2010:LEU:HD12	2.00	0.61
2:I:792:LEU:HD23	2:I:1094:HIS:ND1	2.15	0.61
1:F:1005:TRP:HE1	1:F:1561:LEU:HD22	1.65	0.61
2:G:48:LEU:HD13	2:G:83:VAL:HG22	1.83	0.61
2:J:521:VAL:CG1	2:J:549:ASN:HB2	2.31	0.61
1:F:47:ILE:HB	2:L:1694:PHE:HD1	1.65	0.61
2:I:1593:SER:OG	2:I:1596:PHE:HB2	1.99	0.61
1:F:1032:MET:HE2	1:F:1165:PRO:HB3	1.82	0.61
2:J:1370:LEU:HA	2:J:1435:TYR:HE2	1.65	0.61
2:J:1259:LEU:HD23	2:J:1288:PHE:HB2	1.82	0.61
2:L:915:PHE:HB2	2:L:1030:PHE:CD1	2.35	0.61
1:A:31:THR:HG23	2:G:2040:ILE:HG21	1.82	0.61
2:G:594:MET:HB3	2:G:808:ASP:O	2.00	0.61
2:G:626:TYR:N	2:G:656:ARG:HH22	1.99	0.61
2:L:685:VAL:HG23	2:L:1186:ARG:NH1	2.15	0.61
1:C:731:ASP:HB3	1:C:735:GLY:HA3	1.81	0.61
2:H:646:SER:HA	2:H:649:GLU:HG2	1.82	0.61
2:G:459:LYS:HB3	2:G:485:ASP:OD1	2.01	0.61
2:I:521:VAL:CG1	2:I:549:ASN:HB2	2.30	0.61
2:G:674:ILE:HD13	2:G:705:TYR:HE2	1.66	0.61
2:L:705:TYR:HA	2:L:709:LEU:HD21	1.83	0.61
2:L:1519:THR:O	2:L:1520:LYS:HB2	2.01	0.61
2:I:1370:LEU:HA	2:I:1435:TYR:HE2	1.65	0.61
1:B:962:ASN:HD22	2:H:1006:GLN:NE2	1.99	0.61
2:K:783:GLY:HA3	2:K:1075:TYR:CB	2.30	0.61
1:A:926:SER:O	1:A:930:GLN:HG2	2.01	0.61
2:L:67:ASP:HA	2:L:132:LYS:HE2	1.81	0.61
2:K:646:SER:HA	2:K:649:GLU:HG2	1.83	0.61
2:J:766:SER:O	2:J:770:LYS:HG3	2.00	0.61
2:L:1175:MET:HE3	2:L:1192:LEU:HD11	1.82	0.61

Continued on next page...

Continued from previous page...

Atom-1	Atom-2	Interatomic distance (Å)	Clash overlap (Å)
2:L:196:PHE:CD2	2:L:266:LYS:HB3	2.35	0.61
2:H:1019:LEU:O	2:H:1022:ARG:HG2	2.00	0.61
2:H:1204:VAL:HG22	2:H:1219:VAL:HG22	1.81	0.61
2:I:2052:LYS:HD3	2:I:2074:TRP:HE1	1.66	0.61
2:L:1985:GLN:HG3	2:L:1986:PRO:CD	2.23	0.61
2:I:595:SER:HB3	2:I:602:PRO:CG	2.28	0.61
2:H:792:LEU:HD23	2:H:1094:HIS:ND1	2.15	0.61
2:G:1679:LEU:O	2:G:1680:GLN:HG3	2.01	0.61
2:H:1517:LEU:HB2	2:H:1521:GLU:HB2	1.81	0.61
2:K:1171:TRP:HB3	2:K:1265:TYR:CE1	2.36	0.61
1:E:999:LEU:HD11	1:E:1575:ASN:HB3	1.81	0.61
2:K:1114:GLU:HB3	2:K:1169:TYR:HB3	1.83	0.61
2:J:1289:TYR:CG	2:J:1370:LEU:HD23	2.35	0.61
2:J:1061:VAL:CG1	2:J:1066:ILE:HD11	2.31	0.61
2:G:2057:GLU:HA	2:G:2060:ARG:NH1	2.16	0.61
2:H:1610:MET:HA	2:H:1610:MET:CE	2.30	0.61
1:B:619:LYS:HG2	1:B:620:LYS:H	1.66	0.61
1:E:619:LYS:HG2	1:E:620:LYS:H	1.64	0.61
2:J:1286:LYS:HZ1	2:J:1367:ASP:HA	1.66	0.61
1:A:557:ARG:CG	1:A:557:ARG:NH1	2.54	0.61
2:I:788:THR:HG22	2:I:1094:HIS:CE1	2.36	0.61
2:H:48:LEU:HD13	2:H:83:VAL:HG22	1.83	0.61
1:E:833:TRP:HH2	1:E:839:ILE:HD11	1.66	0.61
2:I:609:THR:OG1	2:I:610:PRO:HD3	2.00	0.61
2:K:743:TRP:CE2	2:K:761:ILE:HD11	2.36	0.61
2:I:762:LEU:HD22	2:I:802:TYR:CD2	2.31	0.61
2:I:674:ILE:HD13	2:I:705:TYR:HE2	1.65	0.61
1:A:1280:CYS:HB2	1:A:1626:GLY:HA2	1.81	0.61
2:L:964:ARG:O	2:L:967:GLU:HB2	2.00	0.61
2:H:791:TYR:HA	2:H:796:TRP:CD1	2.36	0.61
1:A:1142:LEU:HD12	1:A:1142:LEU:H	1.66	0.61
2:K:1871:VAL:HG21	2:K:2003:VAL:HA	1.83	0.61
2:J:2057:GLU:HA	2:J:2060:ARG:NH1	2.16	0.61
1:D:1078:ILE:HB	1:D:1338:GLY:HA2	1.80	0.61
1:A:397:ARG:NH1	1:A:692:THR:HG21	2.15	0.61
1:E:828:TRP:HE1	1:E:838:THR:HA	1.66	0.61
1:D:767:HIS:NE2	1:D:771:LEU:HD23	2.16	0.61
1:D:1224:SER:HB2	1:D:1307:PHE:O	2.01	0.61
1:F:59:ARG:HD2	2:L:1926:GLN:HE21	1.65	0.61
2:K:937:ARG:NE	2:K:941:LEU:HD11	2.16	0.61
1:C:715:ASN:HD22	1:C:717:GLY:H	1.49	0.61

Continued on next page...

Continued from previous page...

Atom-1	Atom-2	Interatomic distance (Å)	Clash overlap (Å)
2:G:1946:LEU:HD22	2:G:1951:ILE:HD13	1.81	0.61
2:H:281:GLY:HA3	2:H:470:TYR:HE1	1.65	0.61
2:H:293:ALA:HA	2:H:469:VAL:HG21	1.83	0.61
2:K:719:GLY:O	2:K:755:GLU:HG3	2.01	0.61
1:C:383:TYR:O	1:C:387:ILE:HG23	2.00	0.61
2:I:1346:MET:HB2	2:I:1427:MET:HE3	1.83	0.60
2:K:1053:ILE:HD11	2:K:1061:VAL:HG13	1.83	0.60
2:G:76:VAL:O	2:G:80:ILE:HG13	2.01	0.60
2:L:613:VAL:HG12	2:L:614:PRO:HD3	1.83	0.60
2:K:743:TRP:CG	2:K:761:ILE:HD11	2.35	0.60
2:J:37:VAL:HG12	2:J:38:PRO:O	2.01	0.60
2:H:521:VAL:CG1	2:H:549:ASN:HB2	2.30	0.60
1:B:439:ARG:HA	1:B:705:ARG:HG2	1.83	0.60
2:I:290:VAL:HG11	2:I:315:LEU:HD13	1.83	0.60
1:E:422:LEU:HB3	1:E:429:ILE:HD11	1.82	0.60
2:J:663:ILE:H	2:J:663:ILE:HD12	1.64	0.60
1:E:1514:ILE:O	1:E:1547:ARG:NH1	2.34	0.60
2:H:884:PHE:HE2	2:H:1039:GLU:HA	1.64	0.60
1:D:1018:GLY:HA2	1:D:1590:ARG:NH2	2.16	0.60
2:L:281:GLY:HA3	2:L:470:TYR:HE1	1.66	0.60
1:A:440:SER:HB3	1:A:481:LEU:HD23	1.82	0.60
2:J:317:TRP:O	2:J:321:ARG:HG2	2.01	0.60
2:J:1619:LEU:O	2:J:1623:TRP:HB2	2.01	0.60
2:I:1362:PHE:N	2:I:1363:PRO:HD2	2.16	0.60
2:J:352:SER:HB2	2:J:433:LEU:HD21	1.83	0.60
2:J:646:SER:HA	2:J:649:GLU:HG2	1.82	0.60
2:G:788:THR:HG22	2:G:1094:HIS:CE1	2.35	0.60
1:C:1273:ILE:CD1	1:F:1630:LYS:HD2	2.30	0.60
1:E:1106:LEU:HD23	1:E:1107:GLU:H	1.66	0.60
2:K:521:VAL:O	2:K:526:VAL:HG21	2.01	0.60
2:K:461:PRO:HD2	2:K:464:SER:OG	2.01	0.60
2:H:251:PRO:HG3	2:H:316:PHE:CA	2.30	0.60
2:H:382:LEU:HG	2:H:390:VAL:HB	1.82	0.60
2:H:705:TYR:HA	2:H:709:LEU:HD21	1.83	0.60
2:H:610:PRO:CD	3:H:2101:FMN:H6	2.31	0.60
2:L:1259:LEU:HD23	2:L:1288:PHE:HB2	1.83	0.60
1:F:1107:GLU:HG3	1:F:1108:PRO:HD2	1.83	0.60
2:G:472:THR:H	2:G:493:MET:HE3	1.65	0.60
2:I:1479:HIS:CD2	2:I:1481:ILE:HG12	2.34	0.60
2:K:331:LEU:C	2:L:1627:ASN:HD21	2.04	0.60
1:E:1078:ILE:HB	1:E:1338:GLY:HA2	1.82	0.60

Continued on next page...

Continued from previous page...

Atom-1	Atom-2	Interatomic distance (Å)	Clash overlap (Å)
1:C:926:SER:O	1:C:930:GLN:HG2	2.01	0.60
1:F:1463:GLU:O	1:F:1467:LEU:HB2	2.00	0.60
2:K:281:GLY:HA3	2:K:470:TYR:HE1	1.66	0.60
2:G:1991:ARG:HG3	2:G:1996:ILE:HG12	1.82	0.60
2:H:1346:MET:HB2	2:H:1427:MET:HE3	1.84	0.60
1:A:715:ASN:HD22	1:A:717:GLY:H	1.48	0.60
2:I:979:LEU:HD21	2:I:999:ALA:HB3	1.83	0.60
2:H:352:SER:HB2	2:H:433:LEU:HD21	1.81	0.60
2:I:154:TYR:CE1	2:I:561:ARG:NH1	2.68	0.60
2:H:325:ALA:HB2	2:H:447:ALA:HB2	1.83	0.60
2:I:854:VAL:HG21	2:I:1070:PRO:HA	1.84	0.60
2:G:1008:ILE:HD12	2:G:1013:VAL:HG22	1.83	0.60
2:L:1250:ARG:NH1	2:L:1592:VAL:HG12	2.16	0.60
1:F:1697:LEU:O	1:F:1699:PRO:HD3	2.00	0.60
1:D:731:ASP:HB3	1:D:735:GLY:HA3	1.82	0.60
2:H:300:THR:H	2:H:303:GLU:HB3	1.67	0.60
2:I:789:TYR:CE1	2:I:1097:PHE:HB3	2.36	0.60
2:I:1346:MET:HB2	2:I:1427:MET:CE	2.32	0.60
2:H:1053:ILE:HD12	2:H:1061:VAL:HG22	1.83	0.60
2:I:1804:GLN:HG2	2:I:1865:LEU:HD23	1.83	0.60
2:G:1918:VAL:CG1	2:G:2006:HIS:HB2	2.27	0.60
2:J:752:HIS:NE2	2:J:856:THR:CG2	2.65	0.60
2:I:709:LEU:HD23	2:I:709:LEU:H	1.66	0.60
2:L:250:PHE:HA	2:L:287:GLN:NE2	2.16	0.60
1:B:1142:LEU:N	1:B:1142:LEU:HD12	2.15	0.60
2:I:964:ARG:O	2:I:967:GLU:HB2	2.01	0.60
1:D:905:LEU:HD22	1:D:911:LEU:HD21	1.82	0.60
1:D:905:LEU:HD23	1:D:908:ILE:HD12	1.82	0.60
2:K:1259:LEU:HD23	2:K:1288:PHE:HB2	1.82	0.60
2:L:685:VAL:HG23	2:L:1186:ARG:HH12	1.67	0.60
2:J:854:VAL:HG21	2:J:1070:PRO:HA	1.82	0.60
2:L:293:ALA:HA	2:L:469:VAL:HG21	1.83	0.60
1:C:1505:GLY:O	1:C:1509:THR:HG23	2.01	0.60
1:B:1168:TRP:NE1	1:B:1173:TYR:HE1	1.99	0.60
2:H:818:THR:HA	2:H:829:LYS:HG2	1.84	0.60
2:K:1887:ASN:H	2:K:1994:ALA:HB1	1.65	0.60
2:I:293:ALA:HA	2:I:469:VAL:HG21	1.83	0.60
1:E:553:ARG:NH2	1:E:567:ASN:HD21	1.99	0.60
1:E:1095:GLN:O	1:E:1096:LEU:HD23	2.01	0.60
1:D:553:ARG:NH2	1:D:567:ASN:HD21	1.99	0.60
1:A:1078:ILE:HB	1:A:1338:GLY:HA2	1.82	0.60

Continued on next page...

Continued from previous page...

Atom-1	Atom-2	Interatomic distance (Å)	Clash overlap (Å)
1:C:1005:TRP:NE1	1:C:1561:LEU:CD2	2.63	0.60
2:L:37:VAL:HG12	2:L:38:PRO:O	2.01	0.60
2:K:938:MET:HB3	2:K:959:THR:HG22	1.83	0.60
2:K:489:GLU:O	2:K:493:MET:HG3	2.01	0.60
2:I:1764:MET:HB3	2:I:1780:ILE:CD1	2.31	0.60
1:C:552:ILE:HG12	1:D:552:ILE:HD11	1.84	0.60
1:A:1032:MET:HE2	1:A:1165:PRO:HB3	1.82	0.60
2:G:67:ASP:HA	2:G:132:LYS:HE2	1.84	0.60
2:H:2054:TYR:HA	2:H:2057:GLU:OE1	2.01	0.60
1:C:1490:GLY:O	1:C:1509:THR:HB	2.01	0.60
2:G:1593:SER:OG	2:G:1596:PHE:HB2	2.02	0.60
2:H:938:MET:HE2	2:H:959:THR:HG22	1.82	0.60
2:G:1204:VAL:HG22	2:G:1219:VAL:HG22	1.83	0.60
2:G:448:HIS:HD2	2:G:491:VAL:HG12	1.65	0.60
2:I:2044:THR:HG21	2:I:2054:TYR:CZ	2.37	0.60
2:I:766:SER:O	2:I:770:LYS:HG3	2.01	0.60
2:J:1338:ARG:NH2	2:L:327:PRO:N	2.50	0.60
1:A:1211:LYS:O	1:A:1702:ARG:HD3	2.02	0.60
2:J:1097:PHE:HD2	2:J:1100:ARG:HH12	1.49	0.60
2:G:1802:ALA:HB1	2:G:1804:GLN:NE2	2.14	0.60
1:F:1100:VAL:HG21	1:F:1150:ILE:HD12	1.82	0.60
1:A:636:TYR:CZ	1:A:640:LEU:HD22	2.36	0.60
2:J:468:PRO:CD	2:J:479:ARG:HH21	2.13	0.60
2:L:743:TRP:CE2	2:L:761:ILE:HD11	2.36	0.60
2:K:472:THR:HG23	2:K:499:VAL:HA	1.83	0.60
2:L:674:ILE:HD13	2:L:705:TYR:HE2	1.66	0.60
2:I:1610:MET:CE	2:I:1610:MET:HA	2.30	0.60
2:J:608:MET:H	2:J:612:THR:CB	2.15	0.60
2:I:541:LEU:HG	2:I:552:VAL:HG11	1.83	0.60
2:H:1846:ALA:HB3	2:H:1847:LEU:HD12	1.83	0.60
2:K:1741:ASN:HD21	2:K:1798:GLY:HA3	1.65	0.60
1:E:2:ARG:HD2	1:E:5:VAL:HG21	1.82	0.60
2:J:1217:ILE:HD12	2:J:1234:ILE:HD12	1.83	0.60
2:L:938:MET:HE2	2:L:959:THR:HG22	1.81	0.60
1:C:1640:LYS:HG3	1:C:1641:TYR:N	2.17	0.60
1:D:551:LEU:C	1:D:551:LEU:HD23	2.22	0.60
1:E:427:ARG:NH1	1:E:492:ILE:HG12	2.17	0.60
2:J:626:TYR:N	2:J:656:ARG:HH22	1.98	0.60
2:J:1871:VAL:CG2	2:J:2004:PRO:HD3	2.31	0.60
2:H:583:THR:OG1	2:H:587:GLN:HB2	2.01	0.60
2:I:814:SER:HB2	3:I:2101:FMN:O3P	2.00	0.60

Continued on next page...

Continued from previous page...

Atom-1	Atom-2	Interatomic distance (Å)	Clash overlap (Å)
2:J:1499:LYS:HD3	2:J:1534:GLU:OE1	2.02	0.60
1:E:1106:LEU:HD13	1:E:1142:LEU:HD13	1.84	0.60
1:B:673:LEU:O	1:B:678:ALA:HB3	2.01	0.60
2:L:290:VAL:HG11	2:L:315:LEU:HD13	1.83	0.60
1:A:682:VAL:HG11	1:A:695:TYR:CE2	2.36	0.60
2:G:448:HIS:HD2	2:G:491:VAL:CG1	2.15	0.60
1:C:408:GLN:HE22	1:C:1609:SER:H	1.49	0.60
1:B:1534:GLU:HG2	1:B:1625:PHE:CE1	2.36	0.60
1:C:1186:VAL:HG23	1:C:1309:ASP:HB2	1.82	0.60
1:A:1113:LYS:O	1:A:1117:GLU:HG3	2.02	0.60
1:D:942:VAL:O	2:J:1536:HIS:HB2	2.02	0.60
2:J:2015:LYS:HB2	2:J:2016:PRO:HD3	1.84	0.60
2:I:1867:MET:O	2:I:2003:VAL:HG21	2.02	0.60
2:G:1468:ARG:NH1	2:G:1468:ARG:CG	2.51	0.60
1:A:487:TYR:CE2	1:A:881:LEU:HD13	2.36	0.60
2:K:1061:VAL:HG12	2:K:1066:ILE:HD11	1.82	0.60
2:L:752:HIS:NE2	2:L:856:THR:HG21	2.17	0.60
2:J:1610:MET:CE	2:J:1610:MET:HA	2.29	0.60
2:H:613:VAL:HG12	2:H:614:PRO:HD3	1.84	0.60
2:H:2032:PRO:C	2:H:2036:ILE:HG13	2.22	0.60
2:G:1694:PHE:HD2	2:G:1843:ALA:HB2	1.66	0.60
2:J:938:MET:HB3	2:J:959:THR:HG22	1.84	0.60
1:B:562:SER:HB3	1:E:551:LEU:CD2	2.31	0.60
1:B:1401:LEU:O	1:B:1401:LEU:HD22	2.01	0.60
2:I:1015:HIS:NE2	2:I:1019:LEU:HD11	2.17	0.60
1:C:1310:PHE:CE1	1:C:1315:SER:HB2	2.37	0.60
2:K:1991:ARG:HG3	2:K:1996:ILE:HG12	1.82	0.60
2:J:979:LEU:HD21	2:J:999:ALA:HB3	1.83	0.60
2:H:1286:LYS:HZ1	2:H:1367:ASP:HA	1.66	0.60
1:A:843:VAL:HG13	1:A:900:ASP:HA	1.83	0.60
2:G:1966:ARG:O	2:G:1970:VAL:HG23	2.01	0.60
1:A:1330:GLU:HG2	1:A:1333:ARG:HH11	1.65	0.60
1:F:1078:ILE:HB	1:F:1338:GLY:HA2	1.83	0.60
2:I:1094:HIS:O	2:I:1098:LEU:HB2	2.02	0.60
2:K:856:THR:HG23	2:K:866:HIS:CD2	2.37	0.60
2:L:911:GLN:NE2	2:L:1065:CYS:H	1.99	0.60
1:E:533:SER:HB2	1:E:612:ILE:HB	1.84	0.60
2:K:661:ASN:HD21	3:K:2101:FMN:HN3	1.49	0.60
2:K:1517:LEU:HB2	2:K:1521:GLU:HB2	1.84	0.60
2:H:1897:GLU:HG2	2:H:1901:GLN:NE2	2.17	0.60
2:G:709:LEU:H	2:G:709:LEU:HD23	1.66	0.60

Continued on next page...

Continued from previous page...

Atom-1	Atom-2	Interatomic distance (Å)	Clash overlap (Å)
2:I:382:LEU:HG	2:I:390:VAL:HB	1.83	0.60
2:K:791:TYR:HA	2:K:796:TRP:CD1	2.37	0.60
2:J:607:GLY:HA2	2:J:612:THR:HG21	1.83	0.60
1:E:682:VAL:HG11	1:E:695:TYR:CE2	2.36	0.60
1:C:777:LEU:O	1:C:781:ILE:HG13	2.02	0.60
2:G:352:SER:HB2	2:G:433:LEU:HD21	1.83	0.60
1:E:1483:ALA:HA	1:E:1486:GLN:HE21	1.66	0.60
1:C:433:CYS:O	1:C:437:MET:HG3	2.02	0.60
2:H:1175:MET:HA	2:H:1274:ILE:CD1	2.32	0.60
2:G:1561:ILE:HB	2:G:1655:HIS:HB3	1.82	0.60
2:L:317:TRP:O	2:L:321:ARG:HG2	2.02	0.60
2:L:1574:PRO:HD3	2:L:1611:TYR:CE2	2.37	0.60
2:H:1866:THR:HA	2:H:1869:VAL:HG22	1.84	0.60
2:G:317:TRP:O	2:G:321:ARG:HG2	2.01	0.60
1:F:12:THR:O	1:F:16:GLU:HG2	2.02	0.60
1:E:701:ARG:NH1	1:E:1610:ARG:NH2	2.50	0.60
1:D:430:VAL:O	1:D:434:ILE:HG13	2.01	0.60
2:I:752:HIS:NE2	2:I:856:THR:HG21	2.16	0.60
2:L:779:GLY:O	2:L:780:SER:CB	2.50	0.60
2:G:485:ASP:HB3	2:G:488:PRO:CD	2.31	0.60
2:H:493:MET:HA	2:H:497:ASP:HB2	1.83	0.60
2:H:1521:GLU:OE2	2:H:2028:THR:HG22	2.02	0.60
2:K:1499:LYS:HD3	2:K:1534:GLU:OE1	2.01	0.60
1:C:965:TYR:OH	1:C:1199:LEU:HD22	2.02	0.60
2:H:1499:LYS:HD3	2:H:1534:GLU:OE1	2.01	0.60
2:H:196:PHE:CD2	2:H:266:LYS:HB3	2.37	0.60
2:J:1289:TYR:HB2	2:J:1370:LEU:HD23	1.83	0.60
2:L:448:HIS:HD2	2:L:491:VAL:CG1	2.15	0.60
2:K:1475:LEU:HD23	2:K:1476:ASP:H	1.65	0.60
2:H:1938:THR:O	2:H:1942:VAL:HG23	2.02	0.60
1:A:1448:ALA:HA	1:A:1451:LYS:HD2	1.82	0.60
1:A:1183:VAL:HG11	1:A:1187:THR:HG21	1.83	0.60
2:K:2057:GLU:HA	2:K:2060:ARG:NH1	2.17	0.60
2:I:1848:ALA:HA	2:I:2034:LYS:HD3	1.83	0.60
1:A:29:ILE:HD11	2:G:1922:VAL:C	2.23	0.60
1:E:12:THR:O	1:E:16:GLU:HG2	2.02	0.60
2:I:926:LEU:O	2:I:1008:ILE:HD11	2.02	0.60
2:J:281:GLY:HA3	2:J:470:TYR:HE1	1.67	0.60
1:D:427:ARG:HH12	1:D:492:ILE:CG1	2.12	0.60
1:C:430:VAL:O	1:C:434:ILE:HG13	2.02	0.60
2:G:789:TYR:CE1	2:G:1097:PHE:HB3	2.37	0.60

Continued on next page...

Continued from previous page...

Atom-1	Atom-2	Interatomic distance (Å)	Clash overlap (Å)
2:L:1679:LEU:O	2:L:1680:GLN:HG3	2.02	0.60
1:B:1094:LYS:HB3	1:B:1154:LEU:HB2	1.83	0.60
2:L:549:ASN:HD22	2:L:550:THR:N	2.00	0.60
2:I:485:ASP:HB3	2:I:488:PRO:CD	2.30	0.60
2:J:705:TYR:HA	2:J:709:LEU:HD21	1.83	0.60
1:B:1078:ILE:HD13	1:B:1352:MET:HG2	1.84	0.60
2:G:290:VAL:HG11	2:G:315:LEU:HD13	1.83	0.60
1:B:1108:PRO:HG3	1:B:1141:ARG:NE	2.16	0.60
1:C:439:ARG:HA	1:C:705:ARG:HG2	1.84	0.60
1:E:1280:CYS:HB2	1:E:1626:GLY:HA2	1.83	0.60
2:J:857:VAL:HG13	2:J:876:TRP:NE1	2.17	0.60
1:B:767:HIS:NE2	1:B:771:LEU:HD23	2.16	0.60
2:L:1561:ILE:HB	2:L:1655:HIS:HB3	1.83	0.60
2:K:1593:SER:OG	2:K:1596:PHE:HB2	2.02	0.60
2:J:240:THR:O	2:J:244:VAL:HG23	2.02	0.60
1:C:619:LYS:HG2	1:C:620:LYS:H	1.67	0.60
2:G:1750:GLY:O	2:G:1755:LYS:HE3	2.01	0.60
2:H:117:ASN:OD1	2:H:561:ARG:HG3	2.02	0.60
1:E:1164:ILE:CD1	1:E:1355:GLN:HG3	2.32	0.60
1:E:1186:VAL:HG23	1:E:1309:ASP:HB2	1.84	0.60
1:E:1702:ARG:CG	1:E:1702:ARG:NH1	2.52	0.59
2:J:300:THR:H	2:J:303:GLU:HB3	1.66	0.59
2:J:298:ALA:CB	2:J:304:PHE:HA	2.31	0.59
2:L:1374:VAL:CG2	2:L:1436:ARG:HE	2.15	0.59
2:L:1659:ILE:HG13	2:L:1664:ILE:HD11	1.82	0.59
2:K:705:TYR:HA	2:K:709:LEU:HD21	1.84	0.59
2:J:930:THR:CG2	2:J:933:GLU:H	2.15	0.59
2:K:1361:ILE:HG22	2:K:1435:TYR:OH	2.02	0.59
2:H:1203:TYR:O	2:H:1219:VAL:HA	2.02	0.59
1:E:560:LYS:O	1:E:564:LEU:HB2	2.02	0.59
2:H:1475:LEU:HD23	2:H:1476:ASP:H	1.66	0.59
2:G:1362:PHE:N	2:G:1363:PRO:HD2	2.17	0.59
1:F:1432:ILE:HD11	1:F:1481:GLN:HB3	1.84	0.59
2:G:726:GLN:O	2:G:730:ILE:HG12	2.01	0.59
2:K:240:THR:O	2:K:244:VAL:HG23	2.02	0.59
1:F:1078:ILE:HD13	1:F:1352:MET:HG2	1.84	0.59
2:K:1985:GLN:HG3	2:K:1986:PRO:CD	2.27	0.59
2:K:1804:GLN:HG2	2:K:1865:LEU:HD23	1.83	0.59
1:D:1218:VAL:HG13	1:D:1301:VAL:HG13	1.85	0.59
2:K:610:PRO:CD	3:K:2101:FMN:H6	2.32	0.59
2:J:493:MET:HA	2:J:497:ASP:HB2	1.83	0.59

Continued on next page...

Continued from previous page...

Atom-1	Atom-2	Interatomic distance (Å)	Clash overlap (Å)
2:L:1223:SER:CB	2:L:1226:ALA:HB3	2.32	0.59
2:G:1833:PHE:CZ	2:G:2039:TYR:HB2	2.35	0.59
1:D:673:LEU:O	1:D:678:ALA:HB3	2.01	0.59
2:G:1370:LEU:HA	2:G:1435:TYR:HE2	1.67	0.59
2:G:1114:GLU:HB3	2:G:1169:TYR:HB3	1.83	0.59
1:F:1534:GLU:HG2	1:F:1625:PHE:CE1	2.38	0.59
2:H:228:LEU:O	2:H:232:HIS:HD2	1.85	0.59
2:L:884:PHE:HE2	2:L:1039:GLU:HA	1.66	0.59
1:E:383:TYR:O	1:E:387:ILE:HG23	2.02	0.59
1:A:535:TYR:CE1	1:F:580:ASN:HB3	2.37	0.59
1:B:907:PHE:O	1:B:909:PRO:HD3	2.02	0.59
2:G:713:HIS:CD2	2:G:740:ILE:HD13	2.37	0.59
2:G:1915:LEU:HD21	2:G:1939:LEU:HD22	1.84	0.59
2:J:529:ASN:HD22	2:J:552:VAL:HG22	1.67	0.59
1:D:1364:THR:HG22	1:D:1366:GLN:H	1.66	0.59
2:K:159:PHE:CZ	2:K:275:LEU:HD21	2.37	0.59
2:L:1887:ASN:H	2:L:1994:ALA:HB1	1.68	0.59
2:G:1239:ASP:OD1	2:G:1240:ASN:N	2.35	0.59
1:C:435:GLN:HG2	1:C:701:ARG:O	2.03	0.59
1:A:1504:ARG:NH1	1:A:1504:ARG:CG	2.52	0.59
1:C:1081:ILE:HA	1:C:1163:GLN:HE22	1.66	0.59
1:E:18:LEU:HD21	2:K:1844:LEU:HD11	1.84	0.59
2:G:172:ILE:HD11	2:G:501:TRP:CZ2	2.35	0.59
2:H:868:LEU:O	2:H:870:THR:HG23	2.03	0.59
2:J:1679:LEU:O	2:J:1680:GLN:HG3	2.02	0.59
1:F:1108:PRO:HG3	1:F:1141:ARG:NE	2.15	0.59
1:C:1107:GLU:HG3	1:C:1108:PRO:HD2	1.85	0.59
2:J:2032:PRO:C	2:J:2036:ILE:HG13	2.23	0.59
1:A:27:ARG:HG3	2:G:2045:ALA:HB2	1.83	0.59
2:H:1888:PRO:HG3	2:H:1900:LEU:HD12	1.83	0.59
2:L:2044:THR:HG21	2:L:2054:TYR:CZ	2.37	0.59
1:D:421:ARG:HH22	1:D:1613:LYS:CG	2.15	0.59
2:G:529:ASN:HD22	2:G:552:VAL:HG22	1.67	0.59
2:G:926:LEU:O	2:G:1008:ILE:HD11	2.03	0.59
2:I:2054:TYR:HA	2:I:2057:GLU:OE1	2.02	0.59
2:I:126:VAL:HG12	2:I:127:ALA:H	1.67	0.59
1:B:970:LEU:HD21	1:B:1658:VAL:HG11	1.84	0.59
2:J:1239:ASP:OD1	2:J:1240:ASN:N	2.35	0.59
1:F:1089:TYR:CE1	1:F:1312:GLU:HG3	2.38	0.59
2:J:2013:GLY:O	2:J:2016:PRO:HD2	2.02	0.59
1:F:22:PHE:HE2	2:L:2017:PHE:CG	2.21	0.59

Continued on next page...

Continued from previous page...

Atom-1	Atom-2	Interatomic distance (Å)	Clash overlap (Å)
1:E:532:ILE:HD11	1:E:866:LEU:O	2.01	0.59
2:L:752:HIS:CE1	2:L:847:TYR:HE2	2.19	0.59
2:H:1519:THR:O	2:H:1520:LYS:HB2	1.99	0.59
2:H:612:THR:HG22	2:H:612:THR:O	2.02	0.59
1:B:1081:ILE:HA	1:B:1163:GLN:HE22	1.67	0.59
2:I:1519:THR:O	2:I:1520:LYS:HB2	2.03	0.59
2:J:928:ASP:HA	2:J:1007:LEU:HD23	1.85	0.59
2:L:1499:LYS:HG3	2:L:1500:ASN:N	2.16	0.59
2:I:616:ASP:OD2	2:I:823:HIS:CE1	2.55	0.59
1:F:11:TYR:O	1:F:15:VAL:HG23	2.02	0.59
2:I:876:TRP:CD1	2:I:876:TRP:C	2.76	0.59
2:J:1356:ALA:HB3	2:J:1397:THR:HG22	1.83	0.59
2:G:1361:ILE:HG22	2:G:1435:TYR:OH	2.02	0.59
2:K:1846:ALA:HB3	2:K:1847:LEU:HD12	1.84	0.59
2:I:2057:GLU:HA	2:I:2060:ARG:NH1	2.17	0.59
2:J:1845:VAL:HG21	2:J:1856:LEU:HD22	1.82	0.59
1:F:843:VAL:HG13	1:F:900:ASP:HA	1.85	0.59
2:G:1286:LYS:HZ1	2:G:1367:ASP:HA	1.67	0.59
1:E:498:THR:HG22	1:E:508:TYR:HD1	1.67	0.59
1:A:553:ARG:NH2	1:A:567:ASN:HD21	2.00	0.59
2:I:1175:MET:HA	2:I:1274:ILE:CD1	2.31	0.59
2:H:766:SER:O	2:H:770:LYS:HG3	2.01	0.59
1:C:843:VAL:HG13	1:C:900:ASP:HA	1.84	0.59
1:F:18:LEU:HD21	2:L:1844:LEU:HD11	1.84	0.59
2:K:626:TYR:N	2:K:656:ARG:HH22	2.01	0.59
2:J:501:TRP:NE1	2:J:528:THR:HG22	2.10	0.59
2:J:788:THR:HG22	2:J:1094:HIS:CE1	2.37	0.59
2:I:779:GLY:O	2:I:780:SER:CB	2.49	0.59
2:J:674:ILE:HD13	2:J:705:TYR:HE2	1.65	0.59
2:K:1115:TYR:HB3	2:K:1267:PRO:HB3	1.83	0.59
1:C:47:ILE:HB	2:I:1694:PHE:CD1	2.38	0.59
2:I:1335:PHE:CE1	2:I:1629:ILE:CD1	2.85	0.59
1:B:926:SER:O	1:B:930:GLN:HG2	2.02	0.59
1:D:1161:ALA:O	1:D:1163:GLN:HG3	2.03	0.59
2:I:154:TYR:CZ	2:I:561:ARG:NH1	2.71	0.59
1:E:1183:VAL:HG11	1:E:1187:THR:HG21	1.83	0.59
2:H:854:VAL:HG21	2:H:1070:PRO:HA	1.83	0.59
2:L:1203:TYR:O	2:L:1219:VAL:HA	2.03	0.59
2:H:937:ARG:NE	2:H:941:LEU:HD11	2.18	0.59
1:E:421:ARG:HH22	1:E:1613:LYS:CG	2.14	0.59
2:I:646:SER:HA	2:I:649:GLU:HG2	1.84	0.59

Continued on next page...

Continued from previous page...

Atom-1	Atom-2	Interatomic distance (Å)	Clash overlap (Å)
2:L:979:LEU:HD21	2:L:999:ALA:HB3	1.83	0.59
2:K:300:THR:H	2:K:303:GLU:HB3	1.68	0.59
2:G:1290:TYR:CD1	2:G:1299:VAL:HG12	2.37	0.59
1:A:612:ILE:HD11	1:F:579:MET:HB3	1.84	0.59
2:I:856:THR:HA	2:I:865:ILE:O	2.02	0.59
1:D:1363:MET:HE1	1:D:1373:VAL:CG2	2.31	0.59
2:K:762:LEU:HD22	2:K:802:TYR:CD2	2.31	0.59
2:K:903:ILE:HD11	2:K:914:TRP:CE2	2.38	0.59
2:G:331:LEU:HD22	2:G:396:ILE:HG13	1.84	0.59
2:L:876:TRP:CD1	2:L:876:TRP:C	2.76	0.59
1:D:1280:CYS:HB2	1:D:1626:GLY:HA2	1.84	0.59
2:I:1259:LEU:HD23	2:I:1288:PHE:HB2	1.83	0.59
2:L:489:GLU:O	2:L:493:MET:HG3	2.02	0.59
2:G:196:PHE:CD2	2:G:266:LYS:HB3	2.38	0.59
1:B:973:TRP:NE1	1:B:1648:LYS:HB2	2.17	0.59
2:L:796:TRP:CH2	2:L:805:MET:HE1	2.37	0.59
1:E:1307:PHE:HA	1:E:1568:ALA:HB2	1.84	0.59
2:L:1745:LEU:HB3	2:L:1799:LEU:HD22	1.84	0.59
2:L:626:TYR:N	2:L:656:ARG:HH22	2.01	0.59
2:H:934:VAL:O	2:H:938:MET:HG3	2.02	0.59
2:L:938:MET:HB3	2:L:959:THR:HG22	1.84	0.59
2:I:1619:LEU:O	2:I:1623:TRP:HB2	2.03	0.59
1:F:1602:PHE:CD2	1:F:1602:PHE:N	2.70	0.59
2:K:583:THR:OG1	2:K:587:GLN:HB2	2.03	0.59
2:K:1764:MET:HB3	2:K:1780:ILE:CD1	2.32	0.59
2:H:190:TYR:CD1	2:H:201:ILE:HD13	2.33	0.59
2:J:411:PRO:HD2	2:J:414:LEU:CD1	2.32	0.59
2:H:942:MET:CE	2:H:955:LEU:HB3	2.33	0.59
1:E:1336:GLU:O	1:E:1340:MET:HG2	2.01	0.59
1:A:999:LEU:HD11	1:A:1575:ASN:HB3	1.85	0.59
2:H:77:ALA:O	2:H:139:ALA:HB1	2.02	0.59
1:B:1307:PHE:HA	1:B:1568:ALA:HB2	1.85	0.59
2:L:1833:PHE:CZ	2:L:2039:TYR:HB2	2.37	0.59
2:H:1289:TYR:CG	2:H:1370:LEU:HD23	2.38	0.59
1:C:1493:PHE:CE2	1:C:1509:THR:HG22	2.37	0.59
1:F:811:ASP:HB3	1:F:814:TYR:HB3	1.84	0.59
2:K:926:LEU:O	2:K:1008:ILE:HD11	2.03	0.59
1:B:383:TYR:O	1:B:387:ILE:HG23	2.03	0.59
2:G:228:LEU:O	2:G:232:HIS:HD2	1.84	0.59
2:J:926:LEU:O	2:J:1008:ILE:HD11	2.03	0.59
2:G:1985:GLN:HG3	2:G:1986:PRO:CD	2.25	0.59

Continued on next page...

Continued from previous page...

Atom-1	Atom-2	Interatomic distance (Å)	Clash overlap (Å)
2:L:300:THR:H	2:L:303:GLU:HB3	1.67	0.59
1:B:989:ASN:H	1:B:1491:ASN:ND2	1.86	0.59
2:L:515:ASP:HB3	2:L:541:LEU:HD23	1.85	0.59
2:G:1097:PHE:HD2	2:G:1100:ARG:HH12	1.49	0.59
1:D:18:LEU:HD21	2:J:1844:LEU:CD1	2.33	0.59
2:K:779:GLY:HA3	2:K:811:MET:CE	2.33	0.59
2:K:459:LYS:HB3	2:K:485:ASP:OD1	2.03	0.59
2:H:1659:ILE:HG13	2:H:1664:ILE:HD11	1.84	0.59
2:K:616:ASP:OD2	2:K:823:HIS:CE1	2.54	0.59
2:L:1305:LEU:HD12	2:L:1305:LEU:H	1.67	0.59
2:J:2054:TYR:HA	2:J:2057:GLU:OE1	2.02	0.59
2:J:1846:ALA:HB3	2:J:1847:LEU:HD12	1.84	0.59
2:H:1289:TYR:CB	2:H:1370:LEU:HD23	2.32	0.59
2:J:515:ASP:HB3	2:J:541:LEU:HD23	1.84	0.59
1:F:1638:HIS:ND1	1:F:1639:PRO:HD2	2.18	0.59
1:A:1186:VAL:HG23	1:A:1309:ASP:HB2	1.85	0.59
2:J:1976:CYS:O	2:J:1980:THR:HG23	2.03	0.59
1:F:767:HIS:NE2	1:F:771:LEU:HD23	2.17	0.59
1:F:1504:ARG:NH1	1:F:1504:ARG:CG	2.50	0.59
2:J:1594:ARG:NH1	2:J:1594:ARG:CG	2.58	0.59
1:B:435:GLN:HG2	1:B:701:ARG:O	2.02	0.59
2:L:1871:VAL:HG21	2:L:2003:VAL:HA	1.85	0.59
2:G:300:THR:H	2:G:303:GLU:HB3	1.66	0.59
2:G:298:ALA:CB	2:G:304:PHE:HA	2.33	0.59
2:G:580:LEU:HD12	2:G:1103:TYR:CE2	2.37	0.59
2:K:580:LEU:HD12	2:K:1103:TYR:CE2	2.38	0.59
2:H:1721:ARG:HH21	2:H:1853:ILE:HD12	1.67	0.59
2:H:459:LYS:HB3	2:H:485:ASP:OD1	2.02	0.59
2:H:1602:LEU:HD13	2:H:1606:ILE:CD1	2.33	0.59
2:I:251:PRO:CG	2:I:316:PHE:HA	2.31	0.59
2:L:215:TRP:O	2:L:218:VAL:HG22	2.03	0.59
2:J:1324:PHE:HA	2:J:1583:VAL:HG11	1.85	0.59
2:K:1610:MET:CE	2:K:1610:MET:HA	2.33	0.59
1:D:15:VAL:HG11	2:J:2022:LEU:HD21	1.84	0.59
2:I:1938:THR:O	2:I:1942:VAL:HG23	2.02	0.59
1:D:926:SER:O	1:D:930:GLN:HG2	2.03	0.59
2:H:2044:THR:HG21	2:H:2054:TYR:CZ	2.38	0.59
2:L:2054:TYR:HA	2:L:2057:GLU:OE1	2.03	0.59
2:I:1203:TYR:O	2:I:1219:VAL:HA	2.02	0.59
2:H:1833:PHE:CZ	2:H:2039:TYR:HB2	2.38	0.59
1:A:445:LEU:HD11	1:A:481:LEU:HD11	1.84	0.59

Continued on next page...

Continued from previous page...

Atom-1	Atom-2	Interatomic distance (Å)	Clash overlap (Å)
2:J:448:HIS:HD2	2:J:491:VAL:HG12	1.67	0.59
2:H:529:ASN:HD22	2:H:552:VAL:HG22	1.67	0.59
1:D:1505:GLY:O	1:D:1509:THR:HG23	2.03	0.59
1:A:1381:MET:HG2	1:A:1382:THR:N	2.15	0.59
1:F:1307:PHE:HA	1:F:1568:ALA:HB2	1.85	0.59
2:K:718:PRO:HG3	2:K:727:VAL:HG21	1.85	0.59
1:F:1703:VAL:HG22	1:F:1712:LYS:C	2.23	0.59
2:I:300:THR:H	2:I:303:GLU:HB3	1.67	0.59
2:L:788:THR:HG22	2:L:1094:HIS:CE1	2.37	0.59
1:D:22:PHE:O	2:J:2006:HIS:HA	2.03	0.59
1:B:1273:ILE:CD1	1:D:1630:LYS:HD2	2.33	0.59
1:A:1218:VAL:HG13	1:A:1301:VAL:HG13	1.84	0.59
2:H:1067:LEU:N	2:H:1067:LEU:HD12	2.18	0.59
1:F:999:LEU:HD21	1:F:1575:ASN:CG	2.24	0.59
1:E:1490:GLY:O	1:E:1509:THR:HB	2.03	0.59
2:L:791:TYR:HA	2:L:796:TRP:CD1	2.37	0.59
1:D:2:ARG:HB2	1:D:5:VAL:HB	1.84	0.59
1:B:30:GLU:HB2	2:H:2045:ALA:CB	2.33	0.59
1:B:445:LEU:HD11	1:B:481:LEU:HD11	1.85	0.59
2:K:1356:ALA:HB3	2:K:1397:THR:HG22	1.83	0.59
2:K:1475:LEU:HD11	2:K:1483:LEU:HD11	1.85	0.59
2:H:317:TRP:O	2:H:321:ARG:HG2	2.03	0.59
1:C:1047:TYR:CZ	1:C:1058:PRO:HB3	2.38	0.59
1:B:1364:THR:HG22	1:B:1366:GLN:H	1.67	0.59
2:G:1475:LEU:HD23	2:G:1476:ASP:H	1.68	0.59
1:B:1001:GLU:O	1:B:1007:ASN:HA	2.03	0.59
2:K:1729:ASN:O	2:K:1757:ILE:HG23	2.03	0.59
2:G:1093:ASP:O	2:G:1097:PHE:HD1	1.85	0.58
2:H:856:THR:HA	2:H:865:ILE:O	2.03	0.58
2:K:827:GLN:NE2	2:K:827:GLN:H	2.00	0.58
2:G:1897:GLU:HG2	2:G:1901:GLN:NE2	2.17	0.58
2:K:1679:LEU:O	2:K:1680:GLN:HG3	2.03	0.58
1:D:827:ARG:NH1	1:D:831:GLU:OE2	2.36	0.58
2:G:779:GLY:O	2:G:780:SER:CB	2.51	0.58
1:A:962:ASN:HB3	2:G:969:ARG:HD2	1.84	0.58
2:I:459:LYS:HB3	2:I:485:ASP:OD1	2.03	0.58
2:L:1466:VAL:O	2:L:1470:LYS:HG2	2.03	0.58
2:L:251:PRO:CG	2:L:316:PHE:HA	2.33	0.58
1:F:905:LEU:HD22	1:F:911:LEU:HD21	1.85	0.58
2:K:215:TRP:CE3	2:K:216:ASP:N	2.68	0.58
1:F:1106:LEU:HD23	1:F:1107:GLU:H	1.68	0.58

Continued on next page...

Continued from previous page...

Atom-1	Atom-2	Interatomic distance (Å)	Clash overlap (Å)
1:B:1493:PHE:CE2	1:B:1509:THR:HG22	2.38	0.58
2:I:31:LEU:HD13	2:I:75:LEU:HD21	1.85	0.58
1:A:1108:PRO:HG3	1:A:1141:ARG:NE	2.18	0.58
1:D:1081:ILE:HA	1:D:1163:GLN:HE22	1.68	0.58
2:L:854:VAL:CG2	2:L:1070:PRO:HA	2.33	0.58
2:K:540:ILE:HD13	2:K:557:GLU:HB3	1.85	0.58
2:L:1976:CYS:O	2:L:1980:THR:HG23	2.04	0.58
2:G:126:VAL:HG12	2:G:127:ALA:H	1.68	0.58
1:D:1020:PHE:CE2	1:D:1028:MET:HG3	2.38	0.58
1:F:968:PRO:HD2	1:F:1374:PRO:HB3	1.85	0.58
2:J:1866:THR:HA	2:J:1869:VAL:HG22	1.84	0.58
2:I:1239:ASP:OD1	2:I:1240:ASN:N	2.31	0.58
1:E:1113:LYS:O	1:E:1117:GLU:HG3	2.03	0.58
2:L:352:SER:HB2	2:L:433:LEU:HD21	1.84	0.58
1:F:433:CYS:O	1:F:437:MET:HG3	2.03	0.58
2:K:686:PRO:HG3	2:K:1185:HIS:O	2.02	0.58
2:I:298:ALA:CB	2:I:304:PHE:HA	2.32	0.58
2:K:876:TRP:C	2:K:876:TRP:CD1	2.75	0.58
2:I:1721:ARG:HH21	2:I:1853:ILE:HD12	1.66	0.58
2:J:818:THR:HA	2:J:829:LYS:HG2	1.85	0.58
2:G:1517:LEU:HB2	2:G:1521:GLU:HB2	1.85	0.58
2:I:1499:LYS:HD3	2:I:1534:GLU:OE1	2.03	0.58
2:I:1289:TYR:HB2	2:I:1370:LEU:HD23	1.85	0.58
2:L:472:THR:HG23	2:L:499:VAL:HA	1.85	0.58
2:K:1871:VAL:HG21	2:K:2004:PRO:HD3	1.84	0.58
1:D:43:ARG:NH1	2:J:1687:GLN:NE2	2.50	0.58
1:A:1086:PHE:CE2	1:A:1310:PHE:HD2	2.21	0.58
1:A:551:LEU:HD23	1:A:551:LEU:C	2.24	0.58
2:J:1938:THR:O	2:J:1942:VAL:HG23	2.02	0.58
1:D:1156:PHE:CZ	1:D:1316:TYR:HA	2.38	0.58
2:H:541:LEU:HG	2:H:552:VAL:HG11	1.85	0.58
2:L:1475:LEU:HD23	2:L:1476:ASP:H	1.67	0.58
2:G:1305:LEU:HD12	2:G:1305:LEU:H	1.68	0.58
1:D:970:LEU:HD21	1:D:1658:VAL:HG11	1.84	0.58
2:I:1537:GLY:O	2:I:1539:PRO:HD3	2.02	0.58
1:B:731:ASP:HB3	1:B:735:GLY:HA3	1.85	0.58
2:G:581:VAL:HG11	2:G:1113:ILE:HD11	1.85	0.58
1:C:942:VAL:O	2:I:1536:HIS:HB2	2.04	0.58
1:B:430:VAL:O	1:B:434:ILE:HG13	2.04	0.58
1:D:701:ARG:NH1	1:D:1610:ARG:NH2	2.51	0.58
1:D:435:GLN:HG2	1:D:701:ARG:O	2.03	0.58

Continued on next page...

Continued from previous page...

Atom-1	Atom-2	Interatomic distance (Å)	Clash overlap (Å)
1:A:1336:GLU:O	1:A:1340:MET:HG2	2.02	0.58
2:L:1770:ASN:HB2	2:L:1776:LYS:CE	2.30	0.58
2:K:48:LEU:HD13	2:K:83:VAL:HG22	1.85	0.58
2:J:856:THR:HA	2:J:865:ILE:O	2.04	0.58
2:H:779:GLY:HA3	2:H:811:MET:CE	2.34	0.58
2:I:549:ASN:HD22	2:I:550:THR:N	2.00	0.58
2:L:1115:TYR:HB3	2:L:1267:PRO:CB	2.33	0.58
1:F:628:TYR:CZ	1:F:630:LYS:HG2	2.38	0.58
1:C:628:TYR:CZ	1:C:630:LYS:HG2	2.38	0.58
2:G:2032:PRO:C	2:G:2036:ILE:HG13	2.24	0.58
2:K:1888:PRO:HG3	2:K:1900:LEU:HD12	1.85	0.58
2:G:1015:HIS:NE2	2:G:1019:LEU:HD11	2.17	0.58
2:H:1370:LEU:HA	2:H:1435:TYR:HE2	1.68	0.58
2:J:99:LEU:O	2:J:103:LYS:HG3	2.03	0.58
2:I:305:ALA:O	2:I:309:LYS:HD3	2.03	0.58
2:K:117:ASN:OD1	2:K:561:ARG:HG3	2.02	0.58
1:A:619:LYS:HG2	1:A:620:LYS:H	1.69	0.58
1:F:1647:ASP:HB2	1:F:1649:ALA:HB3	1.85	0.58
2:K:1116:PHE:O	2:K:1270:GLY:HA3	2.03	0.58
2:L:794:GLY:O	2:L:804:PRO:HA	2.03	0.58
2:I:1887:ASN:H	2:I:1994:ALA:HB1	1.66	0.58
1:D:12:THR:O	1:D:16:GLU:HG2	2.03	0.58
2:H:1750:GLY:O	2:H:1755:LYS:HE3	2.03	0.58
2:K:1305:LEU:HD23	2:K:1366:ILE:HD11	1.84	0.58
2:L:726:GLN:O	2:L:730:ILE:HG12	2.03	0.58
2:L:374:GLU:CA	2:L:377:HIS:HD2	2.09	0.58
1:B:1148:LEU:HD21	1:D:1150:ILE:HG12	1.85	0.58
2:I:867:LYS:HD3	2:I:1065:CYS:SG	2.43	0.58
2:J:1804:GLN:HG2	2:J:1865:LEU:HD23	1.85	0.58
2:K:1866:THR:HA	2:K:1869:VAL:HG22	1.85	0.58
2:G:856:THR:HG23	2:G:866:HIS:CD2	2.39	0.58
2:G:549:ASN:HD22	2:G:550:THR:N	2.01	0.58
2:H:674:ILE:HD13	2:H:705:TYR:HE2	1.67	0.58
1:E:1037:ASN:CG	1:E:1674:ILE:HG23	2.24	0.58
2:G:376:ARG:CB	2:G:394:PRO:HG2	2.33	0.58
2:H:215:TRP:O	2:H:218:VAL:HG22	2.03	0.58
1:D:1574:LEU:CD1	1:D:1622:VAL:HG11	2.33	0.58
1:D:1443:LEU:HD11	1:D:1470:ARG:HB3	1.84	0.58
2:G:1346:MET:HB2	2:G:1427:MET:CE	2.33	0.58
1:C:445:LEU:HD11	1:C:481:LEU:HD11	1.85	0.58
2:K:1204:VAL:HG22	2:K:1219:VAL:HG22	1.84	0.58

Continued on next page...

Continued from previous page...

Atom-1	Atom-2	Interatomic distance (Å)	Clash overlap (Å)
1:F:970:LEU:HD21	1:F:1658:VAL:HG11	1.84	0.58
1:B:715:ASN:HD22	1:B:717:GLY:H	1.51	0.58
1:A:450:TYR:CE1	1:A:1551:ASN:HB2	2.38	0.58
2:L:937:ARG:NE	2:L:941:LEU:HD11	2.18	0.58
2:K:962:PHE:O	2:K:966:VAL:HG23	2.03	0.58
2:H:726:GLN:O	2:H:730:ILE:HG12	2.03	0.58
2:J:1181:PHE:CE1	2:J:1191:PRO:HD2	2.38	0.58
1:C:365:GLN:HG3	1:D:365:GLN:HG3	1.84	0.58
2:L:240:THR:O	2:L:244:VAL:HG23	2.04	0.58
1:B:682:VAL:HG11	1:B:695:TYR:CE2	2.39	0.58
2:H:626:TYR:N	2:H:656:ARG:HH22	2.01	0.58
2:G:1721:ARG:HH21	2:G:1853:ILE:HD12	1.67	0.58
2:K:609:THR:O	2:K:613:VAL:HB	2.03	0.58
2:G:215:TRP:O	2:G:218:VAL:HG22	2.04	0.58
2:L:1361:ILE:HG22	2:L:1435:TYR:OH	2.03	0.58
2:G:1499:LYS:HD3	2:G:1534:GLU:OE1	2.03	0.58
1:A:70:ALA:O	2:I:403:LEU:HD12	2.04	0.58
2:H:1305:LEU:HD11	2:H:1365:LYS:HD2	1.84	0.58
2:J:1888:PRO:HG3	2:J:1900:LEU:HD12	1.84	0.58
1:C:767:HIS:HB2	1:C:813:LEU:HD12	1.85	0.58
2:L:723:ALA:O	2:L:726:GLN:HB2	2.04	0.58
2:J:937:ARG:NE	2:J:941:LEU:HD11	2.19	0.58
1:C:1432:ILE:HD11	1:C:1481:GLN:HB3	1.84	0.58
1:D:983:GLN:HB3	1:D:1418:ILE:HD13	1.85	0.58
2:H:713:HIS:CD2	2:H:740:ILE:HD13	2.38	0.58
1:A:767:HIS:HB2	1:A:813:LEU:HD12	1.84	0.58
1:A:1587:PRO:HA	1:A:1611:SER:OG	2.04	0.58
1:D:1142:LEU:HD12	1:D:1142:LEU:H	1.67	0.58
1:C:1495:ARG:NH1	1:F:992:LYS:HE2	2.17	0.58
2:J:600:VAL:HG22	2:J:601:PRO:HD2	1.84	0.58
2:K:595:SER:CB	2:K:602:PRO:HG3	2.26	0.58
1:B:1703:VAL:HG22	1:B:1712:LYS:C	2.24	0.58
2:G:1896:THR:HG22	2:G:1897:GLU:N	2.17	0.58
2:I:1802:ALA:HB1	2:I:1804:GLN:NE2	2.15	0.58
2:L:661:ASN:HD21	3:L:2101:FMN:HN3	1.50	0.58
2:L:459:LYS:HB3	2:L:485:ASP:OD1	2.04	0.58
2:H:1896:THR:HG22	2:H:1897:GLU:N	2.17	0.58
2:K:472:THR:H	2:K:493:MET:HE3	1.69	0.58
2:I:215:TRP:O	2:I:218:VAL:HG22	2.03	0.58
2:G:1521:GLU:OE2	2:G:2028:THR:CG2	2.51	0.58
2:L:1478:GLN:HG2	2:L:1523:ILE:HG21	1.85	0.58

Continued on next page...

Continued from previous page...

Atom-1	Atom-2	Interatomic distance (Å)	Clash overlap (Å)
2:K:331:LEU:HD22	2:K:396:ILE:HG13	1.85	0.58
2:I:1694:PHE:HD2	2:I:1843:ALA:HB2	1.69	0.58
1:E:1493:PHE:HE2	1:E:1509:THR:HG22	1.65	0.58
2:K:663:ILE:HD12	2:K:663:ILE:H	1.69	0.58
1:C:999:LEU:HD11	1:C:1575:ASN:HB3	1.86	0.58
2:I:857:VAL:CG1	2:I:876:TRP:NE1	2.67	0.58
2:J:857:VAL:CG1	2:J:876:TRP:NE1	2.67	0.58
2:I:1053:ILE:HD11	2:I:1061:VAL:HG13	1.85	0.58
1:F:1310:PHE:CE1	1:F:1315:SER:HB2	2.38	0.58
2:H:1015:HIS:NE2	2:H:1019:LEU:HD11	2.18	0.58
2:J:1008:ILE:HD12	2:J:1013:VAL:HG22	1.85	0.58
1:B:335:LEU:HD12	1:B:335:LEU:C	2.24	0.58
2:K:350:MET:HG3	2:K:435:ILE:CG2	2.33	0.58
2:G:1175:MET:HA	2:G:1274:ILE:CD1	2.33	0.58
2:H:384:ASN:HB3	2:H:527:LEU:HD11	1.85	0.58
1:B:1386:THR:HB	1:D:1269:SER:O	2.04	0.58
1:C:970:LEU:HD21	1:C:1658:VAL:HG11	1.85	0.58
1:E:716:GLN:HB3	1:E:769:ILE:HG23	1.85	0.58
2:L:1537:GLY:O	2:L:1539:PRO:HD3	2.03	0.58
2:I:1594:ARG:NH1	2:I:1594:ARG:CG	2.58	0.58
2:I:2052:LYS:HB3	2:I:2074:TRP:CD2	2.39	0.58
1:D:613:PRO:O	1:D:614:PHE:HB2	2.04	0.58
1:F:1081:ILE:HA	1:F:1163:GLN:HE22	1.68	0.58
2:L:298:ALA:CB	2:L:304:PHE:HA	2.33	0.58
2:L:1881:TYR:CB	2:L:2004:PRO:HG3	2.34	0.58
2:K:581:VAL:HG11	2:K:1113:ILE:HD11	1.86	0.58
2:K:857:VAL:CG1	2:K:876:TRP:CD1	2.86	0.58
2:I:705:TYR:HA	2:I:709:LEU:HD21	1.85	0.58
2:K:1519:THR:O	2:K:1520:LYS:HB2	2.04	0.58
1:B:1078:ILE:HB	1:B:1338:GLY:HA2	1.84	0.58
2:H:876:TRP:CD1	2:H:876:TRP:C	2.76	0.58
2:G:493:MET:HA	2:G:497:ASP:HB2	1.85	0.58
2:J:1764:MET:HB3	2:J:1780:ILE:CD1	2.33	0.58
2:I:663:ILE:CD1	2:I:663:ILE:H	2.17	0.58
2:K:1179:GLU:HA	2:K:1190:ASN:CB	2.33	0.58
1:D:445:LEU:HD11	1:D:481:LEU:HD11	1.86	0.58
2:J:1203:TYR:O	2:J:1219:VAL:HA	2.03	0.58
2:L:1750:GLY:O	2:L:1755:LYS:HE3	2.03	0.58
1:C:1323:ALA:HB1	1:C:1351:PHE:HE2	1.68	0.58
1:D:503:ARG:HA	1:D:933:ILE:HD11	1.85	0.58
2:K:2054:TYR:HA	2:K:2057:GLU:OE1	2.04	0.58

Continued on next page...

Continued from previous page...

Atom-1	Atom-2	Interatomic distance (Å)	Clash overlap (Å)
1:F:1307:PHE:HB3	1:F:1357:CYS:HB2	1.85	0.58
1:F:715:ASN:HD22	1:F:717:GLY:H	1.52	0.58
1:F:1367:LEU:HD22	1:F:1371:MET:HG3	1.85	0.58
1:E:959:PRO:HB3	2:K:972:SER:HA	1.85	0.58
2:K:228:LEU:O	2:K:232:HIS:HD2	1.87	0.58
1:D:356:LYS:NZ	1:F:1143:ARG:HH21	2.02	0.58
1:D:1647:ASP:HB2	1:D:1649:ALA:HB3	1.85	0.58
2:G:884:PHE:HE2	2:G:1039:GLU:HA	1.69	0.58
2:G:374:GLU:CA	2:G:377:HIS:HD2	2.09	0.58
2:I:1767:GLU:HB2	2:I:2016:PRO:CG	2.20	0.58
1:C:1078:ILE:HB	1:C:1338:GLY:HA2	1.83	0.58
2:L:1007:LEU:HD12	2:L:1007:LEU:N	2.17	0.58
2:I:1679:LEU:O	2:I:1680:GLN:HG3	2.04	0.58
1:E:1426:GLU:HA	1:E:1429:ARG:HB2	1.85	0.58
2:I:1466:VAL:O	2:I:1470:LYS:HG2	2.04	0.58
2:K:37:VAL:HG12	2:K:38:PRO:O	2.03	0.58
2:K:942:MET:HE1	2:K:955:LEU:HB3	1.85	0.58
2:K:942:MET:CE	2:K:955:LEU:HB3	2.33	0.58
2:K:251:PRO:CG	2:K:316:PHE:HA	2.32	0.58
2:L:1586:ASP:OD1	2:L:1588:ASN:HB2	2.03	0.58
2:K:376:ARG:CB	2:K:394:PRO:HG2	2.32	0.58
2:I:916:GLY:C	2:I:929:MET:HE2	2.24	0.58
2:K:709:LEU:H	2:K:709:LEU:HD23	1.68	0.58
1:B:827:ARG:NH1	1:B:831:GLU:OE2	2.37	0.58
1:B:999:LEU:HD11	1:B:1575:ASN:HB3	1.85	0.58
1:B:999:LEU:HD21	1:B:1575:ASN:CG	2.24	0.58
2:H:1259:LEU:HD23	2:H:1288:PHE:HB2	1.86	0.58
2:G:783:GLY:HA3	2:G:1075:TYR:CB	2.32	0.58
1:F:1323:ALA:HB1	1:F:1351:PHE:HE2	1.69	0.58
2:G:1938:THR:O	2:G:1942:VAL:HG23	2.03	0.58
1:A:342:ILE:HD11	1:D:342:ILE:HD11	1.86	0.58
2:I:81:ALA:HB2	2:I:139:ALA:HA	1.85	0.58
2:H:1883:MET:HB2	2:H:2001:ILE:HD12	1.84	0.58
2:J:196:PHE:CD2	2:J:266:LYS:HB3	2.39	0.58
2:I:626:TYR:N	2:I:656:ARG:HH22	2.01	0.58
2:I:462:ALA:HB2	2:I:481:LEU:HB2	1.85	0.58
2:I:37:VAL:HG12	2:I:38:PRO:O	2.03	0.58
2:I:1594:ARG:HH11	2:I:1594:ARG:CG	1.90	0.58
2:I:501:TRP:NE1	2:I:528:THR:CG2	2.64	0.58
2:H:600:VAL:HG22	2:H:601:PRO:HD2	1.85	0.58
2:L:1760:ASN:O	2:L:1764:MET:HG2	2.04	0.58

Continued on next page...

Continued from previous page...

Atom-1	Atom-2	Interatomic distance (Å)	Clash overlap (Å)
1:D:1108:PRO:HG3	1:D:1141:ARG:NE	2.16	0.58
2:H:1115:TYR:OH	2:H:1173:HIS:HD2	1.87	0.58
2:K:635:TYR:CB	2:K:641:MET:HG3	2.33	0.58
2:H:1760:ASN:O	2:H:1764:MET:HG2	2.04	0.58
2:H:663:ILE:H	2:H:663:ILE:HD12	1.69	0.58
2:G:2044:THR:HG21	2:G:2054:TYR:CZ	2.38	0.58
1:D:1307:PHE:HA	1:D:1568:ALA:HB2	1.85	0.58
2:L:1204:VAL:HG22	2:L:1219:VAL:HG22	1.85	0.58
2:G:1887:ASN:H	2:G:1994:ALA:HB1	1.68	0.58
2:K:931:TYR:O	2:K:935:VAL:HG12	2.03	0.58
1:A:1534:GLU:HG2	1:A:1625:PHE:CE1	2.38	0.58
2:J:305:ALA:O	2:J:309:LYS:HD3	2.04	0.58
1:B:623:PHE:N	1:B:623:PHE:CD2	2.72	0.58
2:I:540:ILE:HD13	2:I:557:GLU:HB3	1.85	0.58
1:D:524:LYS:HB3	1:D:528:GLU:OE2	2.03	0.58
2:G:876:TRP:CD1	2:G:876:TRP:C	2.77	0.58
1:C:1113:LYS:O	1:C:1117:GLU:HG3	2.04	0.58
2:H:374:GLU:CA	2:H:377:HIS:HD2	2.08	0.58
1:C:1081:ILE:HA	1:C:1163:GLN:NE2	2.19	0.58
2:J:600:VAL:HG13	2:J:601:PRO:CD	2.33	0.58
2:K:2052:LYS:HD3	2:K:2074:TRP:HE1	1.69	0.58
2:I:779:GLY:HA3	2:I:811:MET:CE	2.33	0.58
2:K:1897:GLU:HG2	2:K:1901:GLN:NE2	2.16	0.58
2:J:911:GLN:NE2	2:J:1065:CYS:H	2.02	0.58
2:G:420:PRO:HG3	2:G:847:TYR:CD1	2.38	0.58
1:E:1107:GLU:HG3	1:E:1108:PRO:HD2	1.86	0.58
2:L:1375:HIS:ND1	2:L:1610:MET:HG2	2.18	0.58
2:H:930:THR:HG22	2:H:933:GLU:CG	2.33	0.58
2:G:489:GLU:O	2:G:493:MET:HG3	2.03	0.58
2:G:1375:HIS:CE1	2:G:1610:MET:SD	2.94	0.58
1:E:1094:LYS:HB3	1:E:1154:LEU:HB2	1.86	0.58
2:G:1960:MET:HB3	2:G:1964:ASP:CB	2.34	0.58
1:A:905:LEU:HD23	1:A:908:ILE:HD12	1.85	0.58
2:G:1053:ILE:HD11	2:G:1061:VAL:HG13	1.86	0.58
1:F:1574:LEU:HD12	1:F:1622:VAL:HG11	1.84	0.58
1:E:1310:PHE:CE1	1:E:1315:SER:HB2	2.39	0.58
1:D:1094:LYS:HB3	1:D:1154:LEU:HB2	1.85	0.58
1:C:569:LEU:HD13	1:D:548:VAL:HG23	1.85	0.58
1:A:1179:ILE:O	1:A:1183:VAL:HG23	2.03	0.58
1:F:767:HIS:HB2	1:F:813:LEU:HD12	1.85	0.58
1:B:843:VAL:HG13	1:B:900:ASP:HA	1.84	0.58

Continued on next page...

Continued from previous page...

Atom-1	Atom-2	Interatomic distance (Å)	Clash overlap (Å)
2:J:794:GLY:O	2:J:804:PRO:HA	2.03	0.58
2:I:352:SER:HB2	2:I:433:LEU:HD21	1.86	0.58
1:A:961:ALA:HB2	1:A:1022:LEU:HD12	1.85	0.58
1:E:1602:PHE:CD2	1:E:1602:PHE:N	2.72	0.58
1:C:827:ARG:NH1	1:C:831:GLU:OE2	2.36	0.57
2:H:856:THR:HG23	2:H:866:HIS:CD2	2.39	0.57
1:D:1005:TRP:HE1	1:D:1561:LEU:HD22	1.68	0.57
2:G:856:THR:HA	2:G:865:ILE:O	2.04	0.57
2:J:1519:THR:O	2:J:1520:LYS:HB2	2.04	0.57
2:J:1751:GLY:O	2:J:1755:LYS:HG2	2.04	0.57
2:G:1442:TYR:HA	2:G:1445:THR:HG22	1.86	0.57
2:J:459:LYS:HB3	2:J:485:ASP:OD1	2.03	0.57
1:A:1565:PRO:HG3	1:A:1572:TRP:CH2	2.39	0.57
2:J:1171:TRP:HB3	2:J:1265:TYR:CE1	2.39	0.57
2:G:1499:LYS:HG3	2:G:1500:ASN:N	2.18	0.57
2:K:2032:PRO:C	2:K:2036:ILE:HG13	2.24	0.57
2:G:1617:ARG:HB2	2:G:1635:TYR:CZ	2.39	0.57
1:E:1307:PHE:HB3	1:E:1357:CYS:HB2	1.86	0.57
2:G:1289:TYR:HB2	2:G:1370:LEU:HD23	1.86	0.57
2:I:1833:PHE:CZ	2:I:2039:TYR:HB2	2.39	0.57
2:G:1259:LEU:HD23	2:G:1288:PHE:HB2	1.86	0.57
2:G:515:ASP:HB3	2:G:541:LEU:HD23	1.85	0.57
1:A:1421:ARG:HD2	1:A:1489:PHE:O	2.04	0.57
2:G:60:THR:HG22	2:G:62:GLU:H	1.70	0.57
2:K:529:ASN:HD22	2:K:552:VAL:CG2	2.16	0.57
2:H:298:ALA:CB	2:H:304:PHE:HA	2.34	0.57
2:K:298:ALA:CB	2:K:304:PHE:HA	2.33	0.57
1:A:339:GLN:O	1:A:343:ILE:HG13	2.04	0.57
2:L:48:LEU:HD13	2:L:83:VAL:HG22	1.84	0.57
2:H:290:VAL:HG11	2:H:315:LEU:HD13	1.85	0.57
2:K:215:TRP:O	2:K:218:VAL:HG22	2.04	0.57
1:B:1218:VAL:HG13	1:B:1301:VAL:CG1	2.34	0.57
1:B:1310:PHE:CE1	1:B:1315:SER:HB2	2.39	0.57
2:G:1888:PRO:HG3	2:G:1900:LEU:HD12	1.85	0.57
2:K:1370:LEU:HA	2:K:1435:TYR:HE2	1.68	0.57
2:L:930:THR:HG22	2:L:933:GLU:CG	2.34	0.57
2:J:541:LEU:HG	2:J:552:VAL:HG11	1.84	0.57
1:F:60:THR:HG23	2:L:1922:VAL:HG13	1.85	0.57
1:B:1602:PHE:CD2	1:B:1602:PHE:N	2.71	0.57
2:H:1887:ASN:H	2:H:1994:ALA:HB1	1.69	0.57
1:D:397:ARG:NH1	1:D:692:THR:HG21	2.18	0.57

Continued on next page...

Continued from previous page...

Atom-1	Atom-2	Interatomic distance (Å)	Clash overlap (Å)
1:A:560:LYS:O	1:A:564:LEU:HB2	2.03	0.57
2:H:134:ILE:HG12	2:H:545:ILE:CD1	2.34	0.57
1:D:383:TYR:O	1:D:387:ILE:HG23	2.04	0.57
2:I:384:ASN:O	2:I:527:LEU:HD21	2.03	0.57
1:A:1005:TRP:HE1	1:A:1561:LEU:HD22	1.69	0.57
2:I:609:THR:O	2:I:613:VAL:HB	2.04	0.57
2:J:1478:GLN:HG2	2:J:1523:ILE:HG21	1.86	0.57
2:K:290:VAL:HG11	2:K:315:LEU:HD13	1.86	0.57
2:H:609:THR:O	2:H:613:VAL:HB	2.04	0.57
2:H:930:THR:HG22	2:H:933:GLU:HG3	1.85	0.57
2:I:1478:GLN:HG2	2:I:1523:ILE:HG21	1.86	0.57
1:E:926:SER:O	1:E:930:GLN:HG2	2.04	0.57
1:B:617:LEU:HD11	1:B:636:TYR:HB2	1.86	0.57
1:A:1514:ILE:O	1:A:1547:ARG:NH1	2.37	0.57
2:J:1114:GLU:HB3	2:J:1169:TYR:HB3	1.84	0.57
2:K:1833:PHE:CZ	2:K:2039:TYR:HB2	2.38	0.57
2:J:854:VAL:CG2	2:J:1070:PRO:HA	2.34	0.57
2:L:1239:ASP:OD1	2:L:1240:ASN:N	2.35	0.57
2:G:775:VAL:O	2:G:777:VAL:HG23	2.04	0.57
2:I:240:THR:O	2:I:244:VAL:HG23	2.04	0.57
2:H:43:PHE:CD2	2:I:22:ARG:CD	2.87	0.57
2:K:2052:LYS:HB3	2:K:2074:TRP:CD2	2.40	0.57
2:H:752:HIS:NE2	2:H:856:THR:CG2	2.66	0.57
2:I:911:GLN:NE2	2:I:1065:CYS:H	2.02	0.57
2:K:1896:THR:HG22	2:K:1897:GLU:N	2.19	0.57
2:G:37:VAL:HG12	2:G:38:PRO:O	2.03	0.57
2:H:743:TRP:CE2	2:H:761:ILE:HD11	2.38	0.57
2:K:1466:VAL:O	2:K:1470:LYS:HG2	2.04	0.57
2:H:549:ASN:HD22	2:H:550:THR:N	2.01	0.57
2:L:709:LEU:HD23	2:L:709:LEU:H	1.69	0.57
2:J:190:TYR:CD1	2:J:201:ILE:HD13	2.35	0.57
1:D:1106:LEU:HD23	1:D:1107:GLU:H	1.68	0.57
2:I:621:THR:HG21	2:I:628:ILE:HD12	1.85	0.57
2:H:942:MET:HE1	2:H:955:LEU:HB3	1.87	0.57
1:B:1280:CYS:HB2	1:B:1626:GLY:HA2	1.85	0.57
2:K:765:TYR:CB	2:K:805:MET:HE3	2.34	0.57
2:K:1499:LYS:HG3	2:K:1500:ASN:N	2.19	0.57
2:G:930:THR:HG22	2:G:933:GLU:CG	2.34	0.57
2:H:1499:LYS:CG	2:H:1500:ASN:N	2.66	0.57
1:F:2:ARG:HB2	1:F:5:VAL:HB	1.86	0.57
2:G:1356:ALA:HB3	2:G:1397:THR:HG22	1.85	0.57

Continued on next page...

Continued from previous page...

Atom-1	Atom-2	Interatomic distance (Å)	Clash overlap (Å)
2:I:515:ASP:HB3	2:I:541:LEU:HD23	1.86	0.57
2:H:448:HIS:HD2	2:H:491:VAL:HG12	1.68	0.57
2:L:875:PHE:CD1	2:L:905:LYS:HD3	2.38	0.57
2:H:1976:CYS:O	2:H:1980:THR:HG23	2.04	0.57
1:D:1113:LYS:O	1:D:1117:GLU:HG3	2.04	0.57
1:A:828:TRP:HE1	1:A:838:THR:HA	1.68	0.57
2:L:305:ALA:O	2:L:309:LYS:HD3	2.05	0.57
1:C:340:LEU:HD21	1:D:340:LEU:HD21	1.86	0.57
2:K:884:PHE:HE2	2:K:1039:GLU:HA	1.69	0.57
2:J:1346:MET:HB2	2:J:1427:MET:CE	2.33	0.57
2:I:1178:THR:HG22	2:I:1180:VAL:H	1.70	0.57
2:G:1315:ILE:HD12	2:G:1315:ILE:H	1.69	0.57
2:G:305:ALA:O	2:G:309:LYS:HD3	2.03	0.57
2:K:1706:MET:O	2:K:1709:TYR:HB3	2.03	0.57
2:J:1881:TYR:CG	2:J:2004:PRO:HG3	2.39	0.57
2:H:1679:LEU:O	2:H:1680:GLN:HG3	2.03	0.57
2:G:613:VAL:CG1	2:G:614:PRO:HD3	2.35	0.57
2:K:914:TRP:HE1	2:K:916:GLY:HA3	1.68	0.57
2:H:779:GLY:HA3	2:H:811:MET:HE3	1.86	0.57
2:L:916:GLY:C	2:L:929:MET:HE1	2.25	0.57
1:B:22:PHE:O	2:H:2006:HIS:HA	2.04	0.57
2:G:743:TRP:CG	2:G:761:ILE:HD11	2.39	0.57
2:I:190:TYR:CD1	2:I:201:ILE:HD13	2.37	0.57
2:J:1659:ILE:HG13	2:J:1664:ILE:HD11	1.87	0.57
1:C:47:ILE:HB	2:I:1694:PHE:HD1	1.70	0.57
2:L:2032:PRO:C	2:L:2036:ILE:HG13	2.24	0.57
2:L:1745:LEU:HD12	2:L:1746:THR:N	2.19	0.57
1:A:2:ARG:HB2	1:A:5:VAL:HB	1.86	0.57
1:E:445:LEU:HD11	1:E:481:LEU:HD11	1.86	0.57
2:L:1175:MET:HA	2:L:1274:ILE:CD1	2.34	0.57
2:G:240:THR:O	2:G:244:VAL:HG23	2.04	0.57
1:E:731:ASP:HB3	1:E:735:GLY:HA3	1.87	0.57
1:D:843:VAL:HG13	1:D:900:ASP:HA	1.86	0.57
1:B:421:ARG:HH22	1:B:1613:LYS:HB3	1.70	0.57
1:C:23:ALA:HA	2:I:2007:SER:O	2.05	0.57
1:C:18:LEU:HD21	2:I:1844:LEU:CD1	2.35	0.57
2:I:1871:VAL:HG21	2:I:2003:VAL:HA	1.85	0.57
2:G:501:TRP:NE1	2:G:528:THR:CG2	2.65	0.57
2:H:76:VAL:O	2:H:80:ILE:HG13	2.03	0.57
2:K:76:VAL:O	2:K:80:ILE:HG13	2.05	0.57
2:H:1804:GLN:HG2	2:H:1865:LEU:HD23	1.87	0.57

Continued on next page...

Continued from previous page...

Atom-1	Atom-2	Interatomic distance (Å)	Clash overlap (Å)
2:I:661:ASN:HD21	3:I:2101:FMN:HN3	1.52	0.57
2:H:747:ARG:NH1	2:H:780:SER:O	2.37	0.57
2:L:1897:GLU:HG2	2:L:1901:GLN:NE2	2.19	0.57
2:L:1896:THR:HG22	2:L:1897:GLU:N	2.20	0.57
2:I:440:HIS:CD2	2:I:499:VAL:CG2	2.87	0.57
1:F:1565:PRO:HG3	1:F:1572:TRP:CH2	2.40	0.57
1:F:1142:LEU:HD12	1:F:1142:LEU:N	2.20	0.57
1:B:1704:THR:HG23	1:B:1714:PRO:HG3	1.85	0.57
2:H:765:TYR:CB	2:H:805:MET:HE3	2.34	0.57
1:E:1156:PHE:CZ	1:E:1316:TYR:HA	2.40	0.57
1:F:926:SER:O	1:F:930:GLN:HG2	2.03	0.57
1:E:1470:ARG:O	1:E:1474:ILE:HG13	2.05	0.57
2:H:1499:LYS:HG3	2:H:1500:ASN:N	2.17	0.57
2:H:1939:LEU:O	2:H:1943:LEU:HG	2.05	0.57
1:B:1573:MET:HE2	1:B:1622:VAL:HG23	1.86	0.57
1:A:1463:GLU:O	1:A:1467:LEU:HB2	2.04	0.57
1:D:999:LEU:HD11	1:D:1575:ASN:HB3	1.85	0.57
1:E:1032:MET:HE3	1:E:1165:PRO:HB3	1.85	0.57
2:G:1745:LEU:HB3	2:G:1799:LEU:HD22	1.87	0.57
2:K:448:HIS:HD2	2:K:491:VAL:CG1	2.18	0.57
2:I:1130:ILE:HG21	2:I:1155:PRO:HB3	1.86	0.57
2:J:1340:LYS:HE3	2:L:373:PRO:CG	2.34	0.57
1:B:12:THR:O	1:B:16:GLU:HG2	2.04	0.57
2:I:1944:ASN:HA	2:I:1993:PHE:CD1	2.39	0.57
2:H:1309:PHE:CE2	2:H:1360:PRO:HA	2.39	0.57
1:E:1052:ASP:HB3	1:E:1055:THR:O	2.04	0.57
1:B:17:LEU:HD22	2:H:2041:PRO:HB3	1.87	0.57
1:F:619:LYS:HG2	1:F:620:LYS:H	1.69	0.57
1:D:1381:MET:HG2	1:D:1382:THR:N	2.18	0.57
1:A:435:GLN:HG2	1:A:701:ARG:O	2.04	0.57
2:L:747:ARG:NH1	2:L:780:SER:O	2.37	0.57
2:G:610:PRO:CD	3:G:2101:FMN:H6	2.33	0.57
2:I:1764:MET:HG3	2:I:1781:PHE:HE1	1.70	0.57
2:I:489:GLU:O	2:I:493:MET:HG3	2.05	0.57
1:C:1573:MET:HE2	1:C:1622:VAL:HG23	1.85	0.57
2:K:1586:ASP:OD1	2:K:1588:ASN:HB2	2.04	0.57
2:K:726:GLN:O	2:K:730:ILE:HG12	2.04	0.57
2:H:718:PRO:HG3	2:H:727:VAL:HG21	1.87	0.57
1:C:1386:THR:HB	1:F:1269:SER:O	2.04	0.57
2:I:1966:ARG:O	2:I:1970:VAL:HG23	2.04	0.57
1:F:1113:LYS:O	1:F:1117:GLU:HG3	2.05	0.57

Continued on next page...

Continued from previous page...

Atom-1	Atom-2	Interatomic distance (Å)	Clash overlap (Å)
2:G:384:ASN:HB3	2:G:527:LEU:HD11	1.85	0.57
2:J:347:PRO:HA	2:J:432:PHE:CD1	2.39	0.57
1:C:1697:LEU:O	1:C:1699:PRO:HD3	2.04	0.57
1:B:1005:TRP:CD1	1:B:1561:LEU:HD22	2.40	0.57
1:E:689:ARG:NH2	1:E:1591:ASN:ND2	2.50	0.57
2:H:911:GLN:NE2	2:H:1065:CYS:H	2.02	0.57
2:G:914:TRP:HE1	2:G:916:GLY:HA3	1.67	0.57
1:F:570:TYR:CE1	1:F:574:ILE:HD11	2.40	0.57
2:I:1007:LEU:N	2:I:1007:LEU:HD12	2.19	0.57
2:G:1478:GLN:HG2	2:G:1523:ILE:HG21	1.87	0.57
1:B:1106:LEU:HD23	1:B:1107:GLU:N	2.20	0.57
2:J:215:TRP:O	2:J:218:VAL:HG22	2.04	0.57
2:G:1499:LYS:CG	2:G:1500:ASN:N	2.67	0.57
2:H:1305:LEU:H	2:H:1305:LEU:HD12	1.69	0.57
1:C:1307:PHE:HB3	1:C:1357:CYS:HB2	1.87	0.57
1:D:1307:PHE:HB3	1:D:1357:CYS:HB2	1.87	0.57
2:J:448:HIS:HD2	2:J:491:VAL:CG1	2.16	0.57
2:G:1192:LEU:HD22	2:G:1196:PHE:HE1	1.70	0.57
2:K:1194:ARG:HD2	2:K:1598:SER:O	2.04	0.57
2:I:794:GLY:O	2:I:804:PRO:HA	2.05	0.57
1:C:1367:LEU:HD22	1:C:1371:MET:HG3	1.86	0.57
2:J:740:ILE:H	2:J:740:ILE:HD12	1.70	0.57
2:J:1343:PHE:CE2	2:J:1388:PRO:HD2	2.38	0.57
1:D:1425:LEU:CD2	1:D:1429:ARG:HH21	2.14	0.57
2:K:68:GLU:HB3	2:K:69:PRO:CD	2.34	0.57
2:L:856:THR:HA	2:L:865:ILE:O	2.05	0.57
2:J:856:THR:HG23	2:J:866:HIS:CD2	2.40	0.57
1:F:628:TYR:CE1	1:F:630:LYS:HG2	2.40	0.57
1:D:70:ALA:HB2	2:L:407:LYS:HZ2	1.68	0.57
1:B:1214:HIS:CD2	1:B:1216:SER:OG	2.56	0.57
2:J:765:TYR:CB	2:J:805:MET:HE3	2.34	0.57
2:H:1694:PHE:HD2	2:H:1843:ALA:HB2	1.69	0.57
1:A:999:LEU:HD21	1:A:1575:ASN:CG	2.24	0.57
2:G:845:ASN:HD21	2:G:849:ARG:HH11	1.52	0.57
2:I:676:LEU:HD23	2:I:679:ARG:HH21	1.70	0.57
2:H:1867:MET:O	2:H:2003:VAL:HG21	2.05	0.57
1:D:1081:ILE:HG13	1:D:1159:LEU:O	2.04	0.57
2:J:1175:MET:HE3	2:J:1192:LEU:HD11	1.86	0.57
1:F:943:VAL:HG23	2:L:1539:PRO:HG3	1.86	0.57
1:C:457:THR:HG22	1:C:464:GLN:HA	1.87	0.57
1:B:968:PRO:HD2	1:B:1374:PRO:HB3	1.87	0.57

Continued on next page...

Continued from previous page...

Atom-1	Atom-2	Interatomic distance (Å)	Clash overlap (Å)
2:H:794:GLY:O	2:H:804:PRO:HA	2.04	0.57
2:J:117:ASN:OD1	2:J:561:ARG:HG3	2.05	0.57
2:J:962:PHE:O	2:J:966:VAL:HG23	2.05	0.57
2:J:1745:LEU:HB3	2:J:1799:LEU:CD2	2.35	0.57
1:D:1523:HIS:HB2	1:D:1624:SER:HA	1.85	0.57
2:L:1962:LEU:O	2:L:1966:ARG:HB3	2.05	0.57
2:G:1130:ILE:HG21	2:G:1155:PRO:HB3	1.87	0.57
1:E:1534:GLU:HG2	1:E:1625:PHE:CE1	2.39	0.57
2:L:1883:MET:HB2	2:L:2001:ILE:HD12	1.87	0.57
1:F:430:VAL:O	1:F:434:ILE:HG13	2.04	0.57
1:D:427:ARG:NH1	1:D:492:ILE:HG12	2.16	0.57
2:G:285:HIS:HD2	2:G:501:TRP:CE3	2.22	0.57
2:L:541:LEU:HG	2:L:552:VAL:HG11	1.87	0.57
1:C:1005:TRP:HE1	1:C:1561:LEU:HD22	1.66	0.57
2:K:1617:ARG:HB2	2:K:1635:TYR:CZ	2.40	0.57
2:G:68:GLU:HB3	2:G:69:PRO:CD	2.34	0.57
2:H:486:ILE:O	2:H:490:LEU:HG	2.04	0.57
2:G:440:HIS:HD2	2:G:497:ASP:O	1.87	0.57
1:D:1573:MET:HE2	1:D:1622:VAL:HG23	1.86	0.57
2:K:1223:SER:CB	2:K:1226:ALA:HB3	2.34	0.57
2:J:857:VAL:HG13	2:J:876:TRP:HE1	1.70	0.57
1:B:2:ARG:HB2	1:B:5:VAL:HB	1.85	0.57
1:C:88:ILE:HG21	2:I:1821:MET:HE1	1.87	0.57
1:F:383:TYR:O	1:F:387:ILE:HG23	2.04	0.57
1:A:731:ASP:HB3	1:A:735:GLY:HA3	1.87	0.57
2:H:540:ILE:HD13	2:H:557:GLU:HB3	1.87	0.57
2:J:1887:ASN:H	2:J:1994:ALA:HB1	1.69	0.57
1:D:408:GLN:HE22	1:D:1609:SER:H	1.51	0.57
2:L:1217:ILE:HD12	2:L:1234:ILE:HD12	1.87	0.57
1:C:1269:SER:O	1:F:1386:THR:HB	2.05	0.57
2:J:540:ILE:HD13	2:J:557:GLU:HB3	1.86	0.57
2:K:1845:VAL:HG21	2:K:1856:LEU:HD22	1.86	0.57
1:B:35:ILE:HD13	2:H:1691:ALA:HB1	1.87	0.57
2:K:1820:ASP:O	2:K:1823:SER:HB3	2.05	0.57
1:E:1079:ARG:CG	1:E:1079:ARG:NH1	2.66	0.56
1:E:1214:HIS:CD2	1:E:1216:SER:OG	2.57	0.56
2:K:1299:VAL:CG2	2:K:1301:PHE:CE2	2.87	0.56
2:L:1804:GLN:HG2	2:L:1865:LEU:HD23	1.85	0.56
2:I:608:MET:H	2:I:612:THR:CB	2.18	0.56
1:D:1367:LEU:HD22	1:D:1371:MET:HG3	1.87	0.56
2:J:661:ASN:HD21	3:J:2101:FMN:HN3	1.52	0.56

Continued on next page...

Continued from previous page...

Atom-1	Atom-2	Interatomic distance (Å)	Clash overlap (Å)
2:H:743:TRP:CG	2:H:761:ILE:HD11	2.40	0.56
2:K:485:ASP:HB3	2:K:488:PRO:CD	2.33	0.56
2:H:472:THR:H	2:H:493:MET:HE3	1.70	0.56
2:L:1288:PHE:CE2	2:L:1292:VAL:HG21	2.40	0.56
1:A:1565:PRO:O	1:A:1566:LYS:C	2.43	0.56
2:K:1659:ILE:HG13	2:K:1664:ILE:HD11	1.86	0.56
2:L:1499:LYS:CG	2:L:1500:ASN:N	2.67	0.56
2:J:934:VAL:O	2:J:938:MET:HG3	2.05	0.56
2:G:1061:VAL:HG12	2:G:1066:ILE:HD11	1.86	0.56
1:C:1156:PHE:CZ	1:C:1316:TYR:HA	2.39	0.56
2:K:1726:PHE:CZ	2:K:1857:VAL:HB	2.40	0.56
2:I:1475:LEU:HD11	2:I:1483:LEU:HD11	1.87	0.56
2:K:2044:THR:HG21	2:K:2054:TYR:CZ	2.39	0.56
2:H:515:ASP:HB3	2:H:541:LEU:HD23	1.87	0.56
1:E:1536:ASP:N	1:E:1602:PHE:HE1	2.02	0.56
2:I:884:PHE:HE2	2:I:1039:GLU:HA	1.70	0.56
1:F:332:GLN:O	1:F:335:LEU:HB3	2.05	0.56
2:J:158:LEU:HD22	2:J:169:ILE:HD11	1.87	0.56
1:C:1381:MET:HG2	1:C:1382:THR:N	2.19	0.56
2:J:917:ARG:HD3	2:J:921:GLY:O	2.05	0.56
1:E:1504:ARG:CG	1:E:1504:ARG:NH1	2.51	0.56
2:J:623:ASN:OD1	2:J:653:PRO:HD3	2.05	0.56
2:H:1985:GLN:HG3	2:H:1986:PRO:CD	2.30	0.56
2:J:580:LEU:HD12	2:J:1103:TYR:CE2	2.39	0.56
2:K:613:VAL:CG1	2:K:614:PRO:HD3	2.35	0.56
2:I:1602:LEU:HD13	2:I:1606:ILE:CD1	2.35	0.56
2:J:485:ASP:HB3	2:J:488:PRO:CD	2.32	0.56
2:I:250:PHE:CB	2:I:251:PRO:HD3	2.35	0.56
2:I:791:TYR:HA	2:I:796:TRP:CD1	2.40	0.56
2:I:440:HIS:CD2	2:I:499:VAL:HG23	2.40	0.56
1:A:1094:LYS:HB3	1:A:1154:LEU:HB2	1.86	0.56
2:J:663:ILE:CD1	2:J:663:ILE:H	2.18	0.56
1:E:1363:MET:HE3	1:E:1368:ALA:HA	1.87	0.56
2:L:1939:LEU:O	2:L:1943:LEU:HG	2.06	0.56
1:C:689:ARG:CZ	1:C:1339:GLU:HG2	2.35	0.56
2:K:1324:PHE:N	2:K:1583:VAL:HG11	2.21	0.56
2:L:1888:PRO:HB3	2:L:1895:PHE:CD1	2.38	0.56
2:G:1745:LEU:HD12	2:G:1746:THR:N	2.20	0.56
1:C:767:HIS:NE2	1:C:771:LEU:HD23	2.20	0.56
1:F:1224:SER:HB2	1:F:1307:PHE:O	2.05	0.56
1:F:1640:LYS:HG3	1:F:1641:TYR:N	2.20	0.56

Continued on next page...

Continued from previous page...

Atom-1	Atom-2	Interatomic distance (Å)	Clash overlap (Å)
1:F:965:TYR:CZ	1:F:1199:LEU:HD22	2.40	0.56
1:C:1602:PHE:CD2	1:C:1602:PHE:N	2.72	0.56
1:D:498:THR:HG22	1:D:508:TYR:HD1	1.70	0.56
2:H:1181:PHE:CE1	2:H:1191:PRO:HD2	2.39	0.56
2:L:1130:ILE:HG21	2:L:1155:PRO:HB3	1.87	0.56
2:J:726:GLN:O	2:J:730:ILE:HG12	2.04	0.56
2:H:126:VAL:HG12	2:H:127:ALA:H	1.70	0.56
2:L:1944:ASN:HA	2:L:1993:PHE:CD1	2.40	0.56
2:L:719:GLY:O	2:L:755:GLU:HG3	2.06	0.56
2:G:2052:LYS:HB3	2:G:2074:TRP:CD2	2.41	0.56
2:K:2052:LYS:H	2:K:2052:LYS:CE	2.09	0.56
2:G:600:VAL:HG13	2:G:601:PRO:CD	2.35	0.56
1:E:1005:TRP:CD1	1:E:1561:LEU:HD22	2.40	0.56
2:H:580:LEU:HD12	2:H:1103:TYR:CE2	2.41	0.56
2:K:190:TYR:HE1	2:K:201:ILE:HG21	1.70	0.56
1:F:487:TYR:CE2	1:F:881:LEU:HD13	2.39	0.56
2:H:24:LEU:HD11	2:H:45:ALA:HB1	1.87	0.56
2:K:934:VAL:O	2:K:938:MET:HG3	2.05	0.56
1:E:998:GLY:CA	1:E:1361:VAL:HG13	2.34	0.56
2:I:215:TRP:CE3	2:I:216:ASP:N	2.67	0.56
2:H:661:ASN:HD21	3:H:2101:FMN:HN3	1.52	0.56
1:C:1663:LYS:HG2	2:I:1007:LEU:HD11	1.88	0.56
1:A:1565:PRO:O	1:A:1567:GLY:N	2.37	0.56
2:G:1764:MET:HB3	2:G:1780:ILE:CD1	2.34	0.56
2:H:1335:PHE:CE1	2:H:1629:ILE:HD11	2.40	0.56
2:I:1179:GLU:HA	2:I:1190:ASN:CB	2.35	0.56
1:C:1565:PRO:HG3	1:C:1572:TRP:CH2	2.40	0.56
1:C:1444:GLN:OE1	1:C:1444:GLN:HA	2.05	0.56
2:L:493:MET:HA	2:L:497:ASP:HB2	1.87	0.56
2:H:1223:SER:CB	2:H:1226:ALA:HB3	2.34	0.56
1:E:47:ILE:HB	2:K:1694:PHE:CD1	2.40	0.56
1:A:1307:PHE:HA	1:A:1568:ALA:HB2	1.87	0.56
1:E:1218:VAL:HG13	1:E:1301:VAL:CG1	2.36	0.56
2:H:1008:ILE:HD12	2:H:1013:VAL:HG22	1.85	0.56
2:L:1977:ARG:HD2	2:L:1978:LYS:HG3	1.88	0.56
2:H:1475:LEU:HD11	2:H:1483:LEU:HD11	1.87	0.56
1:A:535:TYR:HB2	1:F:576:ALA:HA	1.87	0.56
2:I:1192:LEU:HD22	2:I:1196:PHE:HE1	1.71	0.56
2:J:144:ARG:HH21	2:J:151:PRO:HA	1.70	0.56
2:G:1393:ASP:HB3	2:G:1395:LEU:HD21	1.87	0.56
1:C:498:THR:HG21	1:C:858:LEU:O	2.05	0.56

Continued on next page...

Continued from previous page...

Atom-1	Atom-2	Interatomic distance (Å)	Clash overlap (Å)
2:L:21:LEU:HD22	2:L:36:LEU:HD22	1.87	0.56
2:I:931:TYR:O	2:I:935:VAL:HG12	2.05	0.56
2:I:1915:LEU:HB2	2:I:1935:ALA:HB1	1.85	0.56
1:C:726:VAL:HG21	1:C:780:ALA:HB3	1.87	0.56
1:C:1638:HIS:ND1	1:C:1639:PRO:HD2	2.19	0.56
1:B:498:THR:HG21	1:B:858:LEU:O	2.06	0.56
2:G:347:PRO:HA	2:G:432:PHE:CD1	2.40	0.56
2:H:1351:VAL:HG23	2:H:1584:SER:HA	1.87	0.56
2:G:281:GLY:HA3	2:G:470:TYR:HE1	1.71	0.56
2:H:1726:PHE:CZ	2:H:1857:VAL:HB	2.40	0.56
2:J:1622:THR:HG23	2:J:1627:ASN:OD1	2.04	0.56
1:F:1081:ILE:HG13	1:F:1159:LEU:O	2.05	0.56
1:D:962:ASN:HD22	2:J:1006:GLN:NE2	2.04	0.56
2:I:580:LEU:HD12	2:I:1103:TYR:CE2	2.41	0.56
2:L:1346:MET:HB2	2:L:1427:MET:CE	2.35	0.56
2:L:1866:THR:HA	2:L:1869:VAL:CG2	2.35	0.56
2:L:855:ILE:HB	2:L:869:ALA:HB2	1.87	0.56
2:L:68:GLU:HB3	2:L:69:PRO:CD	2.36	0.56
2:K:250:PHE:CB	2:K:251:PRO:HD3	2.35	0.56
1:E:935:GLU:HG3	2:K:1466:VAL:HG11	1.87	0.56
2:I:1374:VAL:CG2	2:I:1436:ARG:HE	2.18	0.56
2:H:1374:VAL:CG2	2:H:1436:ARG:HE	2.19	0.56
2:H:250:PHE:CB	2:H:251:PRO:HD3	2.36	0.56
2:H:472:THR:HG23	2:H:499:VAL:HA	1.87	0.56
1:D:1565:PRO:HG3	1:D:1572:TRP:CH2	2.40	0.56
1:B:1565:PRO:O	1:B:1567:GLY:N	2.38	0.56
2:I:1499:LYS:HG3	2:I:1500:ASN:N	2.20	0.56
1:C:1280:CYS:HB2	1:C:1626:GLY:HA2	1.87	0.56
2:I:1375:HIS:HE1	2:I:1610:MET:SD	2.28	0.56
1:D:47:ILE:HD12	2:J:1818:PHE:HD1	1.69	0.56
2:I:1171:TRP:HB3	2:I:1265:TYR:CE1	2.40	0.56
2:H:616:ASP:OD2	2:H:823:HIS:CE1	2.58	0.56
1:D:1078:ILE:HD13	1:D:1352:MET:HG2	1.86	0.56
2:I:1866:THR:HA	2:I:1869:VAL:CG2	2.36	0.56
2:G:652:ILE:HG23	2:G:653:PRO:HD2	1.87	0.56
2:G:718:PRO:HG3	2:G:727:VAL:HG21	1.87	0.56
1:A:767:HIS:NE2	1:A:771:LEU:HD23	2.21	0.56
1:B:1483:ALA:HA	1:B:1486:GLN:HE21	1.71	0.56
2:H:118:ASP:OD2	2:H:559:PHE:HB2	2.06	0.56
1:A:1480:ARG:NH2	1:E:1488:SER:O	2.39	0.56
2:J:931:TYR:O	2:J:935:VAL:HG12	2.05	0.56

Continued on next page...

Continued from previous page...

Atom-1	Atom-2	Interatomic distance (Å)	Clash overlap (Å)
1:C:623:PHE:CD2	1:C:623:PHE:N	2.73	0.56
1:B:365:GLN:HG3	1:E:365:GLN:HG3	1.88	0.56
2:L:2052:LYS:HD3	2:L:2074:TRP:HE1	1.67	0.56
2:I:501:TRP:HZ2	2:I:528:THR:HG21	1.71	0.56
2:L:580:LEU:HD12	2:L:1103:TYR:CE2	2.40	0.56
2:L:606:ALA:HB2	2:L:811:MET:CG	2.35	0.56
2:G:855:ILE:HB	2:G:869:ALA:HB2	1.87	0.56
2:J:1897:GLU:HG2	2:J:1901:GLN:NE2	2.18	0.56
1:E:1142:LEU:H	1:E:1142:LEU:HD12	1.70	0.56
2:G:938:MET:HB3	2:G:959:THR:HG22	1.88	0.56
2:G:1866:THR:HA	2:G:1869:VAL:HG22	1.86	0.56
2:L:1960:MET:HB3	2:L:1964:ASP:CB	2.35	0.56
2:K:845:ASN:HD21	2:K:849:ARG:HH11	1.53	0.56
2:K:1694:PHE:HD2	2:K:1843:ALA:HB2	1.70	0.56
1:E:999:LEU:HD21	1:E:1575:ASN:CG	2.25	0.56
1:C:999:LEU:HD21	1:C:1575:ASN:CG	2.25	0.56
2:I:857:VAL:HG13	2:I:876:TRP:HE1	1.70	0.56
2:J:783:GLY:HA3	2:J:1075:TYR:CB	2.36	0.56
1:E:551:LEU:C	1:E:551:LEU:HD23	2.25	0.56
2:K:1938:THR:O	2:K:1942:VAL:HG23	2.05	0.56
2:K:1977:ARG:HD2	2:K:1978:LYS:HG3	1.88	0.56
2:J:1586:ASP:OD1	2:J:1588:ASN:HB2	2.06	0.56
2:G:1203:TYR:O	2:G:1219:VAL:HA	2.05	0.56
2:K:1008:ILE:HD12	2:K:1013:VAL:HG22	1.87	0.56
1:F:621:ASP:CB	1:F:625:ASN:HB2	2.36	0.56
2:L:1181:PHE:CE1	2:L:1191:PRO:HD2	2.40	0.56
1:A:433:CYS:O	1:A:437:MET:HG3	2.06	0.56
2:H:186:LEU:HG	2:H:256:VAL:HG22	1.88	0.56
1:A:1388:LYS:HD3	1:E:1692:GLN:HE22	1.70	0.56
2:G:1402:ASN:ND2	2:G:1416:CYS:HB2	2.20	0.56
1:D:1336:GLU:O	1:D:1340:MET:HG2	2.05	0.56
1:A:18:LEU:HD21	2:G:1844:LEU:HD11	1.88	0.56
2:K:1097:PHE:HD2	2:K:1100:ARG:HH12	1.52	0.56
2:L:868:LEU:O	2:L:870:THR:HG23	2.06	0.56
2:H:37:VAL:HG12	2:H:38:PRO:O	2.05	0.56
2:G:661:ASN:HD21	3:G:2101:FMN:HN3	1.51	0.56
2:K:31:LEU:HD13	2:K:75:LEU:HD21	1.88	0.56
2:K:1328:VAL:HA	2:K:1611:TYR:CE1	2.38	0.56
1:C:1094:LYS:HB3	1:C:1154:LEU:HB2	1.87	0.56
2:H:854:VAL:CG2	2:H:1070:PRO:HA	2.35	0.56
1:D:1493:PHE:CE2	1:D:1509:THR:HG22	2.40	0.56

Continued on next page...

Continued from previous page...

Atom-1	Atom-2	Interatomic distance (Å)	Clash overlap (Å)
2:K:1305:LEU:H	2:K:1305:LEU:HD12	1.69	0.56
1:A:1523:HIS:HB2	1:A:1624:SER:HA	1.88	0.56
2:I:1217:ILE:HD12	2:I:1234:ILE:HD12	1.87	0.56
1:D:415:TYR:O	1:D:419:PHE:HD1	1.88	0.56
1:A:1483:ALA:HA	1:A:1486:GLN:HE21	1.69	0.56
1:A:1052:ASP:HB3	1:A:1055:THR:O	2.05	0.56
1:F:1168:TRP:NE1	1:F:1173:TYR:HE1	2.04	0.56
2:I:374:GLU:CA	2:I:377:HIS:HD2	2.08	0.56
2:H:285:HIS:HD2	2:H:501:TRP:CE3	2.24	0.56
2:L:1346:MET:HB2	2:L:1427:MET:HE3	1.88	0.56
1:C:1426:GLU:HA	1:C:1429:ARG:HB2	1.88	0.56
2:G:2059:HIS:ND1	2:G:2067:ILE:HG22	2.20	0.56
2:H:779:GLY:O	2:H:780:SER:CB	2.52	0.56
2:K:1516:GLU:HA	2:K:1521:GLU:O	2.06	0.56
1:C:1106:LEU:HD23	1:C:1107:GLU:H	1.68	0.56
2:G:251:PRO:HG3	2:G:316:PHE:CA	2.33	0.56
2:H:411:PRO:HD2	2:H:414:LEU:CD1	2.36	0.56
2:H:376:ARG:CB	2:H:394:PRO:HG2	2.35	0.56
2:K:186:LEU:HG	2:K:256:VAL:HG22	1.87	0.56
2:K:1436:ARG:HH22	2:K:1602:LEU:HD21	1.70	0.56
2:J:215:TRP:CE3	2:J:216:ASP:N	2.68	0.56
1:C:1230:SER:HA	1:C:1311:GLN:NE2	2.20	0.56
2:H:1093:ASP:O	2:H:1097:PHE:CD1	2.59	0.56
2:I:600:VAL:HG22	2:I:601:PRO:HD2	1.87	0.56
1:F:1443:LEU:HD11	1:F:1470:ARG:HB3	1.87	0.56
2:G:1475:LEU:HD11	2:G:1483:LEU:HD11	1.87	0.56
2:G:1217:ILE:HD12	2:G:1234:ILE:HD12	1.88	0.56
2:L:1309:PHE:CE2	2:L:1360:PRO:HA	2.40	0.56
2:I:962:PHE:O	2:I:966:VAL:HG23	2.06	0.56
2:I:1976:CYS:O	2:I:1980:THR:HG23	2.05	0.56
1:C:415:TYR:CD2	1:C:1614:THR:HA	2.40	0.56
2:L:713:HIS:CD2	2:L:740:ILE:HD13	2.41	0.56
2:H:1537:GLY:O	2:H:1539:PRO:HD3	2.06	0.56
2:I:924:VAL:HG12	2:I:925:ASP:H	1.70	0.56
1:D:1602:PHE:CD2	1:D:1602:PHE:N	2.74	0.56
1:F:682:VAL:HG11	1:F:695:TYR:CE2	2.40	0.56
2:G:1883:MET:HB2	2:G:2001:ILE:HD12	1.87	0.56
1:D:651:GLN:HA	1:D:677:GLY:HA3	1.87	0.56
1:E:701:ARG:NH1	1:E:1610:ARG:HH21	2.04	0.56
2:J:1299:VAL:CG2	2:J:1301:PHE:CE2	2.87	0.56
2:K:1290:TYR:CD1	2:K:1299:VAL:HG12	2.41	0.56

Continued on next page...

Continued from previous page...

Atom-1	Atom-2	Interatomic distance (Å)	Clash overlap (Å)
2:J:1721:ARG:HH21	2:J:1853:ILE:HD12	1.69	0.56
2:L:779:GLY:HA3	2:L:811:MET:HE3	1.87	0.56
2:G:606:ALA:HB2	2:G:811:MET:CG	2.36	0.56
1:D:855:ALA:HA	1:D:919:ARG:NH2	2.18	0.56
2:L:743:TRP:CG	2:L:761:ILE:HD11	2.40	0.56
2:J:709:LEU:HD23	2:J:709:LEU:H	1.71	0.56
2:G:1659:ILE:HG13	2:G:1664:ILE:HD11	1.88	0.56
1:C:1106:LEU:HD23	1:C:1107:GLU:N	2.21	0.56
2:G:1519:THR:O	2:G:1520:LYS:HB2	2.05	0.56
1:C:2:ARG:HB2	1:C:5:VAL:HB	1.88	0.56
2:G:935:VAL:HG11	2:G:997:LEU:HD21	1.87	0.56
2:H:1375:HIS:HE1	2:H:1610:MET:SD	2.28	0.56
2:K:1203:TYR:O	2:K:1219:VAL:HA	2.06	0.56
1:C:968:PRO:HD2	1:C:1374:PRO:HB3	1.88	0.56
2:G:540:ILE:HD13	2:G:557:GLU:HB3	1.87	0.56
2:K:2073:ASN:O	2:K:2076:LYS:HB3	2.05	0.56
1:A:994:VAL:HG21	1:A:1291:TYR:CD1	2.41	0.56
2:J:1706:MET:O	2:J:1709:TYR:HB3	2.06	0.56
2:L:636:TYR:HD1	2:L:636:TYR:N	2.04	0.56
1:B:1580:VAL:HG22	1:B:1585:ILE:O	2.06	0.56
2:G:1309:PHE:CE2	2:G:1360:PRO:HA	2.41	0.56
1:C:1610:ARG:HH11	1:C:1610:ARG:CG	1.97	0.56
2:J:595:SER:CB	2:J:602:PRO:HG3	2.27	0.56
2:G:327:PRO:CD	2:H:1338:ARG:NH2	2.64	0.56
1:B:1426:GLU:HA	1:B:1429:ARG:HB2	1.87	0.56
2:K:856:THR:HA	2:K:865:ILE:O	2.06	0.56
1:A:883:LEU:N	1:A:883:LEU:HD23	2.20	0.56
2:I:1896:THR:HG22	2:I:1897:GLU:N	2.21	0.56
2:J:1374:VAL:CG2	2:J:1436:ARG:HE	2.19	0.56
2:I:1586:ASP:OD1	2:I:1588:ASN:HB2	2.06	0.56
1:B:1470:ARG:O	1:B:1474:ILE:HG13	2.06	0.56
2:J:135:GLY:HA2	2:J:138:ARG:NH1	2.21	0.56
2:L:1179:GLU:HA	2:L:1190:ASN:CB	2.36	0.56
2:G:928:ASP:HA	2:G:1007:LEU:HD23	1.88	0.56
1:A:1470:ARG:O	1:A:1474:ILE:HG13	2.05	0.56
2:L:636:TYR:CD1	2:L:636:TYR:N	2.74	0.56
2:G:350:MET:CE	2:G:435:ILE:HD12	2.36	0.56
1:A:995:VAL:HG13	1:A:1375:ILE:HG23	1.87	0.56
1:C:397:ARG:NH1	1:C:692:THR:HG21	2.20	0.56
2:J:1411:LYS:O	2:J:1434:LEU:HD12	2.06	0.56
1:E:1523:HIS:HB2	1:E:1624:SER:HA	1.88	0.56

Continued on next page...

Continued from previous page...

Atom-1	Atom-2	Interatomic distance (Å)	Clash overlap (Å)
1:F:1483:ALA:HA	1:F:1486:GLN:HE21	1.70	0.56
2:J:1510:ILE:HA	2:J:1528:VAL:O	2.06	0.56
1:F:88:ILE:HG21	2:L:1821:MET:HE1	1.86	0.56
1:E:1161:ALA:O	1:E:1163:GLN:HG3	2.06	0.56
1:B:1113:LYS:O	1:B:1117:GLU:HG3	2.06	0.56
1:E:1394:PRO:HB3	1:E:1627:PHE:CE2	2.41	0.56
2:I:1393:ASP:HB3	2:I:1395:LEU:HD21	1.88	0.56
1:B:434:ILE:CD1	1:B:490:VAL:HG21	2.34	0.56
1:F:1161:ALA:O	1:F:1163:GLN:HG3	2.05	0.56
2:I:1301:PHE:CB	2:I:1364:ARG:NH1	2.69	0.56
2:K:606:ALA:HB2	2:K:811:MET:CG	2.36	0.56
1:A:1097:LEU:HD13	1:E:1149:LEU:HD12	1.88	0.56
2:J:914:TRP:HE1	2:J:916:GLY:HA3	1.69	0.56
2:L:621:THR:HG21	2:L:628:ILE:HD12	1.88	0.56
2:H:68:GLU:HB3	2:H:69:PRO:CD	2.36	0.56
2:H:331:LEU:HD22	2:H:396:ILE:HG13	1.86	0.56
2:H:1171:TRP:HB3	2:H:1265:TYR:CE1	2.41	0.56
2:G:1371:LEU:O	2:G:1590:ILE:HD11	2.05	0.56
2:I:1335:PHE:HE1	2:I:1629:ILE:HD13	1.70	0.56
2:L:1200:ARG:HD3	2:L:1200:ARG:N	2.20	0.56
1:F:1514:ILE:O	1:F:1547:ARG:NH1	2.38	0.56
2:I:2032:PRO:C	2:I:2036:ILE:HG13	2.26	0.56
1:E:11:TYR:O	1:E:15:VAL:HG23	2.06	0.56
2:I:623:ASN:OD1	2:I:653:PRO:HD3	2.05	0.56
2:H:719:GLY:O	2:H:755:GLU:HG3	2.06	0.56
1:F:1052:ASP:HB3	1:F:1055:THR:O	2.06	0.56
2:K:1962:LEU:O	2:K:1966:ARG:HB3	2.06	0.56
2:I:281:GLY:HA3	2:I:470:TYR:HE1	1.69	0.56
2:I:917:ARG:HD3	2:I:921:GLY:O	2.06	0.56
1:F:623:PHE:N	1:F:623:PHE:CD2	2.73	0.56
2:G:1440:THR:HG22	2:G:1440:THR:O	2.06	0.56
2:G:827:GLN:NE2	2:G:827:GLN:H	2.03	0.56
1:C:1336:GLU:O	1:C:1340:MET:HG2	2.06	0.55
2:L:501:TRP:NE1	2:L:528:THR:CG2	2.65	0.55
2:J:1985:GLN:HG3	2:J:1986:PRO:CD	2.27	0.55
2:J:1290:TYR:CD1	2:J:1299:VAL:HG12	2.41	0.55
2:I:752:HIS:NE2	2:I:856:THR:CG2	2.68	0.55
2:K:608:MET:H	2:K:612:THR:CB	2.19	0.55
2:J:621:THR:HG21	2:J:628:ILE:HD12	1.89	0.55
1:B:1565:PRO:O	1:B:1566:LYS:C	2.45	0.55
2:L:215:TRP:N	2:L:215:TRP:CE3	2.74	0.55

Continued on next page...

Continued from previous page...

Atom-1	Atom-2	Interatomic distance (Å)	Clash overlap (Å)
2:G:1760:ASN:O	2:G:1764:MET:HG2	2.06	0.55
2:G:663:ILE:H	2:G:663:ILE:HD12	1.70	0.55
2:G:1871:VAL:CG1	2:G:1872:GLU:N	2.69	0.55
1:A:1106:LEU:HD23	1:A:1107:GLU:N	2.21	0.55
1:F:1490:GLY:O	1:F:1509:THR:HB	2.06	0.55
2:J:876:TRP:C	2:J:876:TRP:CD1	2.79	0.55
1:A:1432:ILE:CD1	1:A:1481:GLN:HB3	2.36	0.55
2:H:1217:ILE:HD12	2:H:1234:ILE:HD12	1.87	0.55
2:L:1475:LEU:HD11	2:L:1483:LEU:HD11	1.88	0.55
2:I:1962:LEU:O	2:I:1966:ARG:HB3	2.05	0.55
1:D:1483:ALA:HA	1:D:1486:GLN:HE21	1.71	0.55
1:A:621:ASP:CB	1:A:625:ASN:HB2	2.37	0.55
2:G:159:PHE:CZ	2:G:275:LEU:HD21	2.40	0.55
1:A:383:TYR:O	1:A:387:ILE:HG23	2.06	0.55
2:J:1178:THR:HG22	2:J:1180:VAL:H	1.71	0.55
2:K:1883:MET:HB2	2:K:2001:ILE:HD12	1.88	0.55
2:I:827:GLN:NE2	2:I:827:GLN:H	2.03	0.55
2:K:21:LEU:HD22	2:K:36:LEU:HD22	1.88	0.55
1:C:427:ARG:CG	1:C:427:ARG:NH1	2.51	0.55
1:F:1157:ASP:O	1:F:1159:LEU:HD12	2.06	0.55
2:J:501:TRP:NE1	2:J:528:THR:CG2	2.67	0.55
2:J:609:THR:O	2:J:613:VAL:HB	2.05	0.55
2:I:68:GLU:HB3	2:I:69:PRO:CD	2.36	0.55
2:J:250:PHE:CB	2:J:251:PRO:HD3	2.36	0.55
2:G:791:TYR:HA	2:G:796:TRP:CD1	2.42	0.55
2:K:1288:PHE:CE2	2:K:1292:VAL:HG21	2.41	0.55
2:J:1915:LEU:HB2	2:J:1935:ALA:HB1	1.87	0.55
1:D:967:PHE:CE2	1:D:1662:GLN:HB2	2.41	0.55
2:H:938:MET:HB3	2:H:959:THR:HG22	1.88	0.55
1:A:450:TYR:CZ	1:A:1551:ASN:HB2	2.42	0.55
1:D:498:THR:HG21	1:D:858:LEU:O	2.06	0.55
1:B:1047:TYR:CZ	1:B:1058:PRO:HB3	2.41	0.55
2:L:924:VAL:HG12	2:L:925:ASP:H	1.72	0.55
2:J:1402:ASN:ND2	2:J:1416:CYS:HB2	2.22	0.55
2:I:1510:ILE:HA	2:I:1528:VAL:O	2.06	0.55
2:H:924:VAL:HG12	2:H:925:ASP:H	1.71	0.55
2:L:126:VAL:HG12	2:L:127:ALA:H	1.69	0.55
2:J:827:GLN:NE2	2:J:827:GLN:H	2.04	0.55
1:D:560:LYS:O	1:D:564:LEU:HB2	2.06	0.55
1:D:1426:GLU:HA	1:D:1429:ARG:HB2	1.88	0.55
2:I:856:THR:HG23	2:I:866:HIS:CD2	2.41	0.55

Continued on next page...

Continued from previous page...

Atom-1	Atom-2	Interatomic distance (Å)	Clash overlap (Å)
2:L:1067:LEU:HD12	2:L:1067:LEU:N	2.21	0.55
2:L:783:GLY:HA3	2:L:1075:TYR:CB	2.37	0.55
2:H:783:GLY:HA3	2:H:1075:TYR:CB	2.36	0.55
2:I:376:ARG:CB	2:I:394:PRO:HG2	2.34	0.55
2:I:928:ASP:HA	2:I:1007:LEU:HD23	1.88	0.55
2:I:1517:LEU:HB2	2:I:1521:GLU:HB2	1.87	0.55
1:C:617:LEU:HD11	1:C:636:TYR:HB2	1.88	0.55
1:F:15:VAL:HG11	2:L:2022:LEU:CD2	2.35	0.55
1:B:27:ARG:HG3	2:H:2045:ALA:HB2	1.86	0.55
2:G:77:ALA:O	2:G:139:ALA:HB1	2.04	0.55
1:E:421:ARG:HH22	1:E:1613:LYS:HB3	1.72	0.55
2:K:1902:TYR:OH	2:K:1966:ARG:HB2	2.07	0.55
1:A:1602:PHE:N	1:A:1602:PHE:CD2	2.74	0.55
1:F:457:THR:HG22	1:F:464:GLN:HA	1.88	0.55
2:H:1247:PHE:HB3	2:H:1256:VAL:CG1	2.36	0.55
1:B:573:VAL:O	1:B:577:LEU:HG	2.06	0.55
2:H:1262:ARG:NH2	2:H:1277:VAL:HG11	2.21	0.55
1:F:498:THR:HG22	1:F:508:TYR:HD1	1.71	0.55
2:L:775:VAL:O	2:L:777:VAL:HG23	2.06	0.55
1:B:457:THR:HG22	1:B:464:GLN:HA	1.88	0.55
2:I:1309:PHE:CE2	2:I:1360:PRO:HA	2.41	0.55
2:I:1286:LYS:HZ3	2:I:1367:ASP:HA	1.71	0.55
1:A:340:LEU:HD21	1:F:340:LEU:HD21	1.87	0.55
2:L:158:LEU:HD22	2:L:169:ILE:HD11	1.89	0.55
2:G:1976:CYS:O	2:G:1980:THR:HG23	2.07	0.55
1:E:1610:ARG:CG	1:E:1610:ARG:NH1	2.58	0.55
1:A:430:VAL:O	1:A:434:ILE:HG13	2.06	0.55
1:A:1081:ILE:HG13	1:A:1159:LEU:O	2.07	0.55
2:K:300:THR:HG22	2:K:302:ASP:H	1.72	0.55
2:H:501:TRP:NE1	2:H:528:THR:CG2	2.68	0.55
1:B:628:TYR:CZ	1:B:630:LYS:HG2	2.42	0.55
2:J:48:LEU:HD13	2:J:83:VAL:HG22	1.89	0.55
2:H:1061:VAL:HG12	2:H:1066:ILE:HD11	1.88	0.55
2:L:911:GLN:HE21	2:L:1065:CYS:H	1.54	0.55
1:C:755:GLU:CG	1:D:831:GLU:HG2	2.34	0.55
2:K:779:GLY:O	2:K:780:SER:CB	2.52	0.55
1:C:1218:VAL:HG13	1:C:1301:VAL:HG13	1.88	0.55
2:K:382:LEU:HB3	2:K:499:VAL:HB	1.89	0.55
2:H:1521:GLU:OE2	2:H:2028:THR:CG2	2.55	0.55
2:L:942:MET:CE	2:L:955:LEU:HB3	2.36	0.55
2:I:1964:ASP:O	2:I:1968:HIS:HB2	2.07	0.55

Continued on next page...

Continued from previous page...

Atom-1	Atom-2	Interatomic distance (Å)	Clash overlap (Å)
1:E:1323:ALA:HB1	1:E:1351:PHE:HE2	1.69	0.55
1:D:999:LEU:HD21	1:D:1575:ASN:CG	2.27	0.55
1:A:15:VAL:HG11	2:G:2022:LEU:CD2	2.36	0.55
2:I:1977:ARG:HD2	2:I:1978:LYS:HG3	1.88	0.55
1:D:1089:TYR:CE1	1:D:1312:GLU:HG3	2.41	0.55
2:L:1938:THR:O	2:L:1942:VAL:HG23	2.06	0.55
2:I:1475:LEU:HA	2:I:1526:ALA:HB2	1.89	0.55
2:H:1192:LEU:HD22	2:H:1196:PHE:HE1	1.71	0.55
2:I:1008:ILE:HD12	2:I:1013:VAL:HG22	1.88	0.55
2:J:1745:LEU:HD12	2:J:1746:THR:N	2.21	0.55
1:D:415:TYR:CD2	1:D:1614:THR:HA	2.42	0.55
1:E:1704:THR:HG23	1:E:1714:PRO:HG3	1.88	0.55
2:L:99:LEU:O	2:L:103:LYS:HG3	2.07	0.55
2:I:1138:ASP:HB2	2:I:1140:ASN:H	1.71	0.55
2:G:731:ALA:HA	2:G:739:ILE:CD1	2.37	0.55
2:L:60:THR:HG22	2:L:62:GLU:H	1.71	0.55
1:F:64:LYS:HE3	2:L:1923:ALA:HB1	1.88	0.55
1:B:1321:MET:HE1	1:D:1251:GLN:HG3	1.89	0.55
2:G:1726:PHE:CZ	2:G:1857:VAL:HB	2.41	0.55
1:A:498:THR:HG22	1:A:508:TYR:HD1	1.70	0.55
1:C:28:TRP:CZ2	1:C:53:LEU:HD22	2.41	0.55
1:E:430:VAL:O	1:E:434:ILE:HG13	2.06	0.55
2:I:1918:VAL:HG13	2:I:2006:HIS:CB	2.33	0.55
2:K:595:SER:HB2	2:K:600:VAL:O	2.06	0.55
2:H:1290:TYR:CD1	2:H:1299:VAL:HG12	2.41	0.55
1:E:967:PHE:HB3	1:E:968:PRO:HD2	1.88	0.55
1:E:532:ILE:HG22	1:E:907:PHE:HB2	1.83	0.55
2:K:1721:ARG:HH21	2:K:1853:ILE:HD12	1.68	0.55
1:F:1426:GLU:HA	1:F:1429:ARG:HB2	1.88	0.55
2:K:549:ASN:HD22	2:K:550:THR:N	2.03	0.55
2:H:251:PRO:CG	2:H:316:PHE:HA	2.34	0.55
2:L:1171:TRP:HB3	2:L:1265:TYR:CE1	2.41	0.55
2:L:1517:LEU:HB2	2:L:1521:GLU:HB2	1.87	0.55
2:L:1499:LYS:HD3	2:L:1534:GLU:OE1	2.06	0.55
1:A:1032:MET:HE3	1:A:1165:PRO:HB3	1.86	0.55
2:H:823:HIS:HB3	2:H:1051:GLU:HG3	1.89	0.55
2:K:1200:ARG:N	2:K:1200:ARG:HD3	2.21	0.55
1:B:1307:PHE:HB3	1:B:1357:CYS:HB2	1.88	0.55
1:D:332:GLN:O	1:D:335:LEU:HB3	2.05	0.55
2:G:1873:ARG:NH1	2:G:2002:ASP:HB3	2.22	0.55
2:J:1944:ASN:HA	2:J:1993:PHE:CD1	2.42	0.55

Continued on next page...

Continued from previous page...

Atom-1	Atom-2	Interatomic distance (Å)	Clash overlap (Å)
1:E:1381:MET:HG2	1:E:1382:THR:N	2.22	0.55
2:J:685:VAL:HG23	2:J:1186:ARG:NH1	2.21	0.55
2:K:126:VAL:HG12	2:K:127:ALA:H	1.71	0.55
2:K:1315:ILE:H	2:K:1315:ILE:HD12	1.71	0.55
2:K:1130:ILE:HB	2:K:1133:LEU:HD22	1.88	0.55
2:J:1154:LEU:HD13	2:J:1198:PRO:HB3	1.88	0.55
2:H:1561:ILE:HB	2:H:1655:HIS:HB3	1.87	0.55
1:D:434:ILE:HD11	1:D:490:VAL:HG21	1.87	0.55
2:J:1918:VAL:HG22	2:J:2006:HIS:O	2.06	0.55
1:F:1214:HIS:CD2	1:F:1216:SER:OG	2.58	0.55
1:A:689:ARG:HH21	1:A:1591:ASN:ND2	2.05	0.55
2:I:752:HIS:CE1	2:I:847:TYR:CE2	2.91	0.55
2:I:331:LEU:HD22	2:I:396:ILE:HG13	1.89	0.55
1:F:612:ILE:HD12	1:F:907:PHE:HZ	1.72	0.55
1:F:1565:PRO:O	1:F:1567:GLY:N	2.40	0.55
2:H:916:GLY:C	2:H:929:MET:HE1	2.27	0.55
2:G:411:PRO:HD2	2:G:414:LEU:CD1	2.37	0.55
1:B:987:MET:O	1:B:1490:GLY:HA3	2.07	0.55
2:G:621:THR:HG21	2:G:628:ILE:HD12	1.89	0.55
2:K:1499:LYS:CG	2:K:1500:ASN:N	2.69	0.55
2:K:1960:MET:HB3	2:K:1964:ASP:CB	2.37	0.55
2:H:1442:TYR:HA	2:H:1445:THR:HG22	1.87	0.55
2:I:783:GLY:HA3	2:I:1075:TYR:CB	2.36	0.55
2:I:1751:GLY:O	2:I:1755:LYS:HG2	2.06	0.55
1:E:1432:ILE:CD1	1:E:1481:GLN:HB3	2.36	0.55
2:J:1833:PHE:CZ	2:J:2039:TYR:HB2	2.41	0.55
2:I:854:VAL:CG2	2:I:1070:PRO:HA	2.35	0.55
1:B:332:GLN:O	1:B:335:LEU:HB3	2.07	0.55
1:D:397:ARG:HH11	1:D:692:THR:HG21	1.70	0.55
2:K:1175:MET:HA	2:K:1274:ILE:CD1	2.36	0.55
1:A:1420:TYR:OH	1:E:1473:HIS:HE1	1.89	0.55
1:F:1095:GLN:O	1:F:1096:LEU:HD23	2.07	0.55
1:B:1523:HIS:HB2	1:B:1624:SER:HA	1.87	0.55
2:K:1031:VAL:HG22	2:K:1041:TRP:HB3	1.87	0.55
2:H:1944:ASN:HA	2:H:1993:PHE:CD1	2.42	0.55
1:F:408:GLN:HE22	1:F:1609:SER:H	1.53	0.55
1:F:443:LEU:H	1:F:443:LEU:HD12	1.72	0.55
1:E:883:LEU:HD23	1:E:883:LEU:N	2.21	0.55
2:L:246:ALA:HB3	2:L:247:PRO:HD3	1.87	0.55
2:H:1962:LEU:O	2:H:1966:ARG:HB3	2.06	0.55
1:B:1389:ILE:CG1	1:D:1268:SER:HB3	2.12	0.55

Continued on next page...

Continued from previous page...

Atom-1	Atom-2	Interatomic distance (Å)	Clash overlap (Å)
2:J:374:GLU:CA	2:J:377:HIS:HD2	2.09	0.55
2:K:541:LEU:HG	2:K:552:VAL:HG11	1.88	0.55
2:K:465:LEU:HB2	2:K:479:ARG:HG2	1.88	0.55
1:C:833:TRP:CH2	1:C:839:ILE:HD11	2.41	0.55
1:B:1630:LYS:HD2	1:D:1273:ILE:CD1	2.33	0.55
2:K:1346:MET:HB2	2:K:1427:MET:CE	2.37	0.55
2:L:752:HIS:NE2	2:L:856:THR:CG2	2.70	0.55
2:J:1499:LYS:HG3	2:J:1500:ASN:N	2.21	0.55
2:K:1478:GLN:HG2	2:K:1523:ILE:HG21	1.88	0.55
2:G:521:VAL:O	2:G:526:VAL:HG21	2.07	0.55
1:D:29:ILE:HD11	2:J:1923:ALA:N	2.21	0.55
2:J:1466:VAL:O	2:J:1470:LYS:HG2	2.06	0.55
1:A:1490:GLY:O	1:A:1509:THR:HB	2.07	0.55
2:H:1179:GLU:HA	2:H:1190:ASN:CB	2.37	0.55
2:K:731:ALA:HA	2:K:739:ILE:CD1	2.37	0.55
1:B:883:LEU:N	1:B:883:LEU:HD23	2.22	0.55
1:A:1573:MET:HE2	1:A:1622:VAL:HG23	1.88	0.55
2:L:1356:ALA:CB	2:L:1397:THR:HG22	2.37	0.55
1:C:1307:PHE:HA	1:C:1568:ALA:HB2	1.86	0.55
2:H:1346:MET:HB2	2:H:1427:MET:CE	2.35	0.55
1:F:335:LEU:C	1:F:335:LEU:HD12	2.26	0.55
1:F:621:ASP:HB3	1:F:625:ASN:HB2	1.88	0.55
2:H:170:TYR:CE2	2:H:507:PHE:HB3	2.42	0.55
2:K:740:ILE:H	2:K:740:ILE:HD12	1.71	0.55
2:G:573:VAL:CG2	2:G:804:PRO:HB2	2.37	0.55
2:K:347:PRO:HA	2:K:432:PHE:CD1	2.42	0.55
1:D:968:PRO:HD2	1:D:1374:PRO:HB3	1.88	0.55
1:A:88:ILE:HG21	2:G:1821:MET:HE1	1.88	0.55
2:L:1845:VAL:HG21	2:L:1856:LEU:HD22	1.88	0.55
2:J:719:GLY:O	2:J:755:GLU:HG3	2.06	0.55
2:I:1181:PHE:CE1	2:I:1191:PRO:HD2	2.41	0.55
1:B:651:GLN:HA	1:B:677:GLY:HA3	1.88	0.55
2:H:1594:ARG:HH11	2:H:1594:ARG:CG	1.93	0.55
1:E:558:LEU:HB2	1:E:563:GLN:CG	2.34	0.55
1:C:1081:ILE:HG13	1:C:1159:LEU:O	2.07	0.55
2:K:190:TYR:CE1	2:K:201:ILE:HG21	2.41	0.55
2:K:101:VAL:O	2:K:105:ILE:HG12	2.07	0.55
2:J:747:ARG:NH1	2:J:780:SER:O	2.39	0.55
2:J:440:HIS:CD2	2:J:499:VAL:CG2	2.90	0.55
2:J:1602:LEU:HD13	2:J:1606:ILE:CD1	2.36	0.55
2:I:493:MET:HA	2:I:497:ASP:HB2	1.88	0.55

Continued on next page...

Continued from previous page...

Atom-1	Atom-2	Interatomic distance (Å)	Clash overlap (Å)
2:G:472:THR:HG23	2:G:499:VAL:HA	1.88	0.55
1:B:1444:GLN:HA	1:B:1444:GLN:OE1	2.07	0.55
2:J:1621:GLU:OE2	2:J:1629:ILE:HG23	2.07	0.55
1:C:11:TYR:O	1:C:15:VAL:HG23	2.06	0.55
2:K:1251:THR:HG22	2:K:1292:VAL:HG13	1.88	0.55
2:J:1964:ASP:O	2:J:1968:HIS:HB2	2.07	0.55
2:H:1097:PHE:CD2	2:H:1100:ARG:NH1	2.75	0.55
2:G:1846:ALA:HB3	2:G:1847:LEU:HD12	1.87	0.55
2:J:77:ALA:O	2:J:139:ALA:HB1	2.07	0.55
1:B:767:HIS:HB2	1:B:813:LEU:HD12	1.88	0.55
2:L:731:ALA:HA	2:L:739:ILE:CD1	2.37	0.55
1:C:1086:PHE:CE2	1:C:1310:PHE:HD2	2.24	0.55
1:B:682:VAL:HG11	1:B:695:TYR:HE2	1.71	0.55
2:H:186:LEU:CD2	2:H:256:VAL:HG22	2.36	0.55
2:K:1619:LEU:O	2:K:1623:TRP:HB2	2.06	0.55
2:L:917:ARG:HD3	2:L:921:GLY:O	2.07	0.55
2:L:646:SER:HA	2:L:649:GLU:HG2	1.88	0.55
1:A:1270:THR:HG21	1:E:1402:THR:CG2	2.37	0.55
2:G:1181:PHE:CE1	2:G:1191:PRO:HD2	2.42	0.55
2:J:1962:LEU:O	2:J:1966:ARG:HB3	2.06	0.55
1:E:415:TYR:O	1:E:419:PHE:HD1	1.90	0.55
1:E:335:LEU:C	1:E:335:LEU:HD12	2.27	0.55
2:G:1142:ILE:HG13	2:G:1209:PRO:HG3	1.88	0.55
2:L:962:PHE:O	2:L:966:VAL:HG23	2.07	0.55
2:I:505:THR:O	2:I:505:THR:HG22	2.06	0.55
2:L:895:LEU:HD13	2:L:1034:LEU:HB3	1.89	0.55
1:D:701:ARG:NH1	1:D:1610:ARG:HH21	2.05	0.55
1:A:1079:ARG:NH1	1:A:1079:ARG:CG	2.63	0.55
1:A:1702:ARG:NH1	1:A:1702:ARG:HG3	2.07	0.55
2:I:580:LEU:HD11	2:I:1098:LEU:HB3	1.87	0.55
2:J:101:VAL:O	2:J:105:ILE:HG12	2.07	0.55
2:H:827:GLN:NE2	2:H:827:GLN:H	2.05	0.55
1:A:628:TYR:CZ	1:A:630:LYS:HG2	2.42	0.55
2:I:613:VAL:HG12	2:I:614:PRO:HD3	1.89	0.55
1:C:679:LYS:HG2	1:C:708:GLN:CB	2.36	0.55
2:J:1517:LEU:HB2	2:J:1521:GLU:HB2	1.88	0.55
2:H:621:THR:HG21	2:H:628:ILE:HD12	1.88	0.55
2:J:290:VAL:HA	2:J:490:LEU:CD1	2.36	0.55
2:I:208:LEU:HD12	2:I:227:ILE:HD11	1.89	0.55
2:J:743:TRP:CG	2:J:761:ILE:HD11	2.42	0.55
1:B:1078:ILE:HG21	1:B:1352:MET:HE2	1.89	0.55

Continued on next page...

Continued from previous page...

Atom-1	Atom-2	Interatomic distance (Å)	Clash overlap (Å)
2:L:190:TYR:CD1	2:L:201:ILE:HD13	2.38	0.55
2:H:1964:ASP:O	2:H:1968:HIS:HB2	2.07	0.55
2:I:1223:SER:CB	2:I:1226:ALA:HB3	2.37	0.55
2:L:1061:VAL:HG12	2:L:1066:ILE:HD11	1.88	0.55
2:K:447:ALA:O	2:K:451:ILE:HG13	2.07	0.55
2:J:1915:LEU:HD21	2:J:1939:LEU:HD22	1.89	0.55
2:H:1866:THR:HA	2:H:1869:VAL:CG2	2.37	0.55
2:G:857:VAL:HG13	2:G:876:TRP:NE1	2.21	0.55
1:C:415:TYR:O	1:C:419:PHE:HD1	1.90	0.55
2:H:1902:TYR:OH	2:H:1966:ARG:HB2	2.07	0.55
2:G:573:VAL:HG22	2:G:804:PRO:HB2	1.88	0.55
1:A:332:GLN:O	1:A:335:LEU:HB3	2.06	0.55
2:J:1574:PRO:HD3	2:J:1611:TYR:CE2	2.42	0.55
2:I:1227:LYS:HG2	2:I:1228:LEU:N	2.22	0.55
2:I:144:ARG:HH21	2:I:151:PRO:HA	1.71	0.55
2:H:388:ASN:HD22	2:H:388:ASN:C	2.11	0.55
1:F:1047:TYR:CZ	1:F:1058:PRO:HB3	2.42	0.55
1:A:1041:PRO:HA	1:A:1046:PRO:HA	1.89	0.55
2:J:1561:ILE:HB	2:J:1655:HIS:HB3	1.88	0.55
2:H:962:PHE:O	2:H:966:VAL:HG23	2.07	0.55
2:I:285:HIS:HD2	2:I:501:TRP:CE3	2.25	0.55
1:D:573:VAL:O	1:D:577:LEU:HG	2.07	0.55
2:I:1290:TYR:CD1	2:I:1299:VAL:HG12	2.41	0.55
1:D:1005:TRP:CD1	1:D:1561:LEU:HD22	2.42	0.55
2:L:609:THR:O	2:L:613:VAL:HB	2.07	0.55
2:G:609:THR:O	2:G:613:VAL:HB	2.06	0.55
1:B:565:GLN:HG2	1:B:565:GLN:O	2.06	0.55
2:J:331:LEU:HD22	2:J:396:ILE:HG13	1.88	0.55
1:D:558:LEU:HB2	1:D:563:GLN:CG	2.36	0.55
2:L:1602:LEU:HD13	2:L:1606:ILE:CD1	2.37	0.55
1:D:683:THR:HB	1:D:714:PHE:CB	2.36	0.55
1:A:1303:LEU:HD23	1:A:1361:VAL:HB	1.89	0.55
2:J:930:THR:HG22	2:J:933:GLU:CG	2.36	0.55
2:J:1179:GLU:HA	2:J:1190:ASN:CB	2.36	0.55
2:L:472:THR:H	2:L:493:MET:HE3	1.72	0.55
1:A:504:GLY:O	1:A:926:SER:HB2	2.07	0.55
2:K:1871:VAL:CG2	2:K:2004:PRO:HD3	2.37	0.55
1:B:1432:ILE:CD1	1:B:1481:GLN:HB3	2.37	0.55
1:D:1432:ILE:CD1	1:D:1481:GLN:HB3	2.37	0.55
2:G:740:ILE:HD12	2:G:740:ILE:H	1.71	0.55
2:I:935:VAL:HG11	2:I:997:LEU:HD21	1.89	0.55

Continued on next page...

Continued from previous page...

Atom-1	Atom-2	Interatomic distance (Å)	Clash overlap (Å)
2:L:740:ILE:HD12	2:L:740:ILE:H	1.72	0.55
2:J:73:VAL:HA	2:J:113:PHE:CE2	2.42	0.55
2:J:126:VAL:HG12	2:J:127:ALA:H	1.72	0.55
1:B:621:ASP:CB	1:B:625:ASN:HB2	2.36	0.55
1:E:1041:PRO:HA	1:E:1046:PRO:HA	1.89	0.55
2:G:1845:VAL:HG21	2:G:1856:LEU:HD22	1.88	0.55
1:B:1640:LYS:HG3	1:B:1641:TYR:N	2.21	0.55
1:D:35:ILE:HD13	2:J:1691:ALA:HB1	1.89	0.55
2:G:1138:ASP:HB2	2:G:1140:ASN:H	1.72	0.55
2:L:1706:MET:O	2:L:1709:TYR:HB3	2.07	0.55
2:H:606:ALA:HB2	2:H:811:MET:CG	2.37	0.54
1:D:47:ILE:HB	2:J:1694:PHE:HD1	1.71	0.54
2:J:1694:PHE:HD2	2:J:1843:ALA:HB2	1.71	0.54
2:G:1586:ASP:OD1	2:G:1588:ASN:HB2	2.06	0.54
1:E:1078:ILE:HG21	1:E:1352:MET:HE2	1.90	0.54
1:D:1081:ILE:HA	1:D:1163:GLN:NE2	2.21	0.54
1:F:1536:ASP:N	1:F:1602:PHE:HE1	2.04	0.54
2:I:1939:LEU:O	2:I:1943:LEU:HG	2.07	0.54
2:K:1192:LEU:HD22	2:K:1196:PHE:HE1	1.72	0.54
1:A:1098:GLN:HB2	1:A:1152:LYS:HE2	1.89	0.54
2:J:645:ILE:HD13	2:J:687:ILE:HD11	1.89	0.54
2:K:1142:ILE:HD11	2:K:1209:PRO:HB3	1.89	0.54
1:D:1052:ASP:HB3	1:D:1055:THR:O	2.07	0.54
2:L:1142:ILE:HG13	2:L:1209:PRO:HG3	1.89	0.54
2:H:917:ARG:HD3	2:H:921:GLY:O	2.07	0.54
2:I:196:PHE:CD2	2:I:266:LYS:HB3	2.41	0.54
2:I:1561:ILE:HB	2:I:1655:HIS:HB3	1.89	0.54
2:L:144:ARG:HH21	2:L:151:PRO:HA	1.71	0.54
2:G:871:ARG:CZ	2:G:909:ASP:HB3	2.37	0.54
2:J:924:VAL:HG12	2:J:925:ASP:H	1.72	0.54
2:I:1097:PHE:CD2	2:I:1100:ARG:NH1	2.75	0.54
2:K:868:LEU:HD13	2:K:1068:GLN:HG3	1.88	0.54
2:K:1804:GLN:HG2	2:K:1865:LEU:CD2	2.38	0.54
2:L:1064:THR:HG22	2:L:1065:CYS:N	2.20	0.54
2:K:779:GLY:HA3	2:K:811:MET:HE3	1.88	0.54
2:J:606:ALA:HB2	2:J:811:MET:CG	2.37	0.54
1:F:1094:LYS:HB3	1:F:1154:LEU:HB2	1.89	0.54
1:E:1106:LEU:HD23	1:E:1107:GLU:N	2.22	0.54
1:B:855:ALA:HA	1:B:919:ARG:NH2	2.21	0.54
2:L:1115:TYR:CZ	2:L:1174:ALA:HB2	2.42	0.54
1:F:526:MET:O	1:F:613:PRO:O	2.25	0.54

Continued on next page...

Continued from previous page...

Atom-1	Atom-2	Interatomic distance (Å)	Clash overlap (Å)
2:I:765:TYR:CB	2:I:805:MET:HE3	2.35	0.54
2:H:1335:PHE:HE1	2:H:1629:ILE:HD13	1.71	0.54
2:H:1621:GLU:OE2	2:H:1629:ILE:HG23	2.08	0.54
1:D:1470:ARG:O	1:D:1474:ILE:HG13	2.07	0.54
2:K:1602:LEU:HD13	2:K:1606:ILE:CD1	2.37	0.54
2:I:1288:PHE:CE2	2:I:1292:VAL:HG21	2.43	0.54
2:L:289:ILE:HG22	2:L:490:LEU:HD22	1.89	0.54
2:J:1061:VAL:HG12	2:J:1066:ILE:HD11	1.88	0.54
2:K:1881:TYR:CB	2:K:2004:PRO:HG3	2.37	0.54
2:I:635:TYR:CB	2:I:641:MET:HG3	2.37	0.54
1:D:1179:ILE:O	1:D:1183:VAL:HG23	2.06	0.54
2:G:1334:ALA:O	2:G:1342:PHE:HA	2.07	0.54
1:D:1014:MET:O	1:D:1590:ARG:NH2	2.29	0.54
2:K:723:ALA:O	2:K:726:GLN:HB2	2.07	0.54
2:J:1866:THR:HA	2:J:1869:VAL:CG2	2.37	0.54
2:K:713:HIS:CD2	2:K:740:ILE:HD13	2.41	0.54
2:G:794:GLY:O	2:G:804:PRO:HA	2.08	0.54
1:A:432:GLN:O	1:A:436:ILE:HG13	2.06	0.54
2:H:895:LEU:HD13	2:H:1034:LEU:HB3	1.89	0.54
2:H:1142:ILE:HD11	2:H:1209:PRO:HB3	1.89	0.54
2:L:1402:ASN:ND2	2:L:1416:CYS:HB2	2.23	0.54
1:E:435:GLN:HG2	1:E:701:ARG:O	2.08	0.54
1:D:427:ARG:NH1	1:D:492:ILE:CG1	2.71	0.54
2:G:2052:LYS:HB3	2:G:2074:TRP:CZ2	2.42	0.54
1:F:1081:ILE:HA	1:F:1163:GLN:NE2	2.21	0.54
2:H:2052:LYS:HB3	2:H:2074:TRP:CD2	2.42	0.54
2:L:600:VAL:HG22	2:L:601:PRO:HD2	1.89	0.54
2:J:285:HIS:HD2	2:J:501:TRP:CE3	2.24	0.54
2:H:1053:ILE:HD11	2:H:1061:VAL:HG13	1.90	0.54
2:H:832:ILE:HA	2:H:868:LEU:HD21	1.89	0.54
2:K:24:LEU:HD11	2:K:45:ALA:CB	2.37	0.54
2:J:1499:LYS:CG	2:J:1500:ASN:N	2.70	0.54
1:F:628:TYR:HE1	1:F:630:LYS:HA	1.72	0.54
2:L:1259:LEU:HB2	2:L:1288:PHE:CE1	2.42	0.54
1:E:406:ALA:CA	1:E:439:ARG:HH11	2.20	0.54
1:E:439:ARG:O	1:E:444:LEU:HD12	2.07	0.54
1:F:1565:PRO:O	1:F:1566:LYS:C	2.46	0.54
1:C:628:TYR:CE1	1:C:630:LYS:HG2	2.43	0.54
2:L:31:LEU:HD13	2:L:75:LEU:HD21	1.89	0.54
2:I:49:LYS:HA	2:I:79:TYR:HE1	1.72	0.54
1:B:47:ILE:HB	2:H:1694:PHE:CD1	2.42	0.54

Continued on next page...

Continued from previous page...

Atom-1	Atom-2	Interatomic distance (Å)	Clash overlap (Å)
1:D:1230:SER:HA	1:D:1311:GLN:NE2	2.22	0.54
1:A:1574:LEU:CD1	1:A:1622:VAL:HG11	2.37	0.54
2:K:1939:LEU:O	2:K:1943:LEU:HG	2.07	0.54
2:I:723:ALA:O	2:I:726:GLN:HB2	2.07	0.54
1:F:962:ASN:HB3	2:L:969:ARG:HD2	1.88	0.54
2:H:1356:ALA:CB	2:H:1397:THR:HG22	2.37	0.54
1:E:890:ASN:OD1	2:H:1755:LYS:HE2	2.07	0.54
2:G:876:TRP:CH2	2:G:1043:LYS:HB2	2.42	0.54
1:C:1536:ASP:N	1:C:1602:PHE:HE1	2.06	0.54
2:H:99:LEU:O	2:H:103:LYS:HG3	2.07	0.54
1:C:955:VAL:HG23	2:I:981:GLN:OE1	2.07	0.54
2:J:1142:ILE:HD11	2:J:1209:PRO:HB3	1.88	0.54
1:F:397:ARG:NH1	1:F:692:THR:HG21	2.22	0.54
1:B:1638:HIS:ND1	1:B:1639:PRO:HD2	2.22	0.54
2:K:144:ARG:HH21	2:K:151:PRO:HA	1.71	0.54
2:H:731:ALA:HA	2:H:739:ILE:CD1	2.38	0.54
1:B:1143:ARG:HH21	1:C:356:LYS:NZ	2.06	0.54
2:L:1634:SER:HB3	2:L:1684:GLU:HB2	1.88	0.54
1:D:715:ASN:HD22	1:D:717:GLY:H	1.55	0.54
1:C:651:GLN:HA	1:C:677:GLY:HA3	1.88	0.54
2:I:636:TYR:N	2:I:636:TYR:CD1	2.76	0.54
1:E:621:ASP:CB	1:E:625:ASN:HB2	2.36	0.54
1:C:1647:ASP:HB2	1:C:1649:ALA:HB3	1.88	0.54
1:E:21:GLN:HE22	2:K:1841:TYR:HE1	1.55	0.54
2:I:1845:VAL:HG21	2:I:1856:LEU:HD22	1.89	0.54
1:C:1160:VAL:HG23	1:C:1327:ALA:HB2	1.88	0.54
1:E:434:ILE:HD11	1:E:490:VAL:HG21	1.89	0.54
1:F:18:LEU:HD21	2:L:1844:LEU:CD1	2.37	0.54
2:H:1299:VAL:CG2	2:H:1301:PHE:CE2	2.87	0.54
2:L:1290:TYR:CD1	2:L:1299:VAL:HG12	2.42	0.54
1:A:1426:GLU:HA	1:A:1429:ARG:HB2	1.90	0.54
2:H:752:HIS:CE1	2:H:847:TYR:CE2	2.92	0.54
2:H:1478:GLN:HG2	2:H:1523:ILE:HG21	1.90	0.54
2:L:942:MET:HE1	2:L:955:LEU:HB3	1.89	0.54
2:I:1519:THR:OG1	2:I:1521:GLU:HG2	2.07	0.54
2:L:1318:ALA:HA	2:L:1391:VAL:CG2	2.38	0.54
2:I:1960:MET:HB3	2:I:1964:ASP:CB	2.37	0.54
1:F:714:PHE:CE1	1:F:725:LEU:HD12	2.42	0.54
2:G:1871:VAL:HG21	2:G:2003:VAL:HA	1.89	0.54
1:C:1443:LEU:HD13	1:C:1470:ARG:HB3	1.90	0.54
2:L:1915:LEU:HD21	2:L:1939:LEU:HD22	1.90	0.54

Continued on next page...

Continued from previous page...

Atom-1	Atom-2	Interatomic distance (Å)	Clash overlap (Å)
1:F:617:LEU:HD11	1:F:636:TYR:HB2	1.89	0.54
2:K:1888:PRO:HB3	2:K:1895:PHE:CD1	2.41	0.54
2:J:1356:ALA:CB	2:J:1397:THR:HG22	2.38	0.54
2:L:1751:GLY:O	2:L:1755:LYS:HG2	2.08	0.54
2:L:608:MET:H	2:L:612:THR:CB	2.20	0.54
2:H:448:HIS:HD2	2:H:491:VAL:CG1	2.21	0.54
2:I:77:ALA:O	2:I:139:ALA:HB1	2.07	0.54
2:L:1966:ARG:O	2:L:1970:VAL:HG23	2.07	0.54
2:K:1393:ASP:HB3	2:K:1395:LEU:HD21	1.89	0.54
2:I:636:TYR:N	2:I:636:TYR:HD1	2.05	0.54
2:H:144:ARG:HH21	2:H:151:PRO:HA	1.72	0.54
1:D:965:TYR:CZ	1:D:1199:LEU:HD22	2.42	0.54
2:L:1603:PRO:HB2	2:L:1644:LEU:HD21	1.89	0.54
2:G:719:GLY:O	2:G:755:GLU:HG3	2.07	0.54
2:I:1142:ILE:HG13	2:I:1209:PRO:HG3	1.90	0.54
2:K:1247:PHE:HB3	2:K:1256:VAL:CG1	2.37	0.54
2:G:686:PRO:HB3	2:G:1187:PHE:CE1	2.43	0.54
1:B:716:GLN:HB3	1:B:769:ILE:HG23	1.90	0.54
2:I:713:HIS:CD2	2:I:740:ILE:HD13	2.42	0.54
1:C:537:ASN:HB3	1:C:585:MET:SD	2.48	0.54
2:H:1440:THR:HG22	2:H:1440:THR:O	2.07	0.54
2:H:1411:LYS:O	2:H:1434:LEU:HD12	2.08	0.54
2:H:1130:ILE:HB	2:H:1133:LEU:HD22	1.89	0.54
2:I:24:LEU:HD11	2:I:45:ALA:CB	2.37	0.54
2:K:578:PRO:HG3	2:K:792:LEU:O	2.08	0.54
2:H:578:PRO:HG3	2:H:792:LEU:O	2.07	0.54
2:G:1804:GLN:HG2	2:G:1865:LEU:HD23	1.90	0.54
2:I:612:THR:O	2:I:612:THR:HG22	2.08	0.54
2:K:1346:MET:HE3	2:K:1617:ARG:NH2	2.23	0.54
2:K:1760:ASN:O	2:K:1764:MET:HG2	2.07	0.54
2:K:1866:THR:HA	2:K:1869:VAL:CG2	2.38	0.54
2:H:24:LEU:HD11	2:H:45:ALA:CB	2.37	0.54
2:K:747:ARG:HD3	2:K:1071:VAL:HG11	1.87	0.54
2:G:832:ILE:HA	2:G:868:LEU:HD21	1.88	0.54
2:K:612:THR:HG21	2:K:629:GLU:O	2.08	0.54
1:A:1363:MET:HE1	1:A:1373:VAL:CG2	2.36	0.54
2:J:521:VAL:O	2:J:526:VAL:HG21	2.08	0.54
1:B:1081:ILE:HA	1:B:1163:GLN:NE2	2.22	0.54
2:I:1351:VAL:HG23	2:I:1584:SER:HA	1.90	0.54
2:L:49:LYS:HA	2:L:79:TYR:HE1	1.73	0.54
2:J:2033:SER:HA	2:J:2036:ILE:HD12	1.88	0.54

Continued on next page...

Continued from previous page...

Atom-1	Atom-2	Interatomic distance (Å)	Clash overlap (Å)
1:E:1443:LEU:HD11	1:E:1470:ARG:HB3	1.87	0.54
1:D:1603:ASP:HB2	1:D:1604:TYR:CD2	2.43	0.54
1:F:1493:PHE:CE2	1:F:1509:THR:HG22	2.43	0.54
2:I:1888:PRO:HB3	2:I:1895:PHE:CD1	2.41	0.54
1:A:1443:LEU:HD13	1:A:1470:ARG:HB3	1.89	0.54
2:K:1871:VAL:CG1	2:K:1872:GLU:N	2.71	0.54
2:I:1200:ARG:N	2:I:1200:ARG:HD3	2.22	0.54
2:J:635:TYR:CB	2:J:641:MET:HG3	2.37	0.54
2:G:1939:LEU:O	2:G:1943:LEU:HG	2.06	0.54
1:B:1001:GLU:O	1:B:1002:ILE:HD12	2.08	0.54
2:G:1192:LEU:HD22	2:G:1196:PHE:CE1	2.42	0.54
1:F:682:VAL:HG11	1:F:695:TYR:HE2	1.72	0.54
2:J:1902:TYR:OH	2:J:1966:ARG:HB2	2.08	0.54
1:B:726:VAL:HG21	1:B:780:ALA:HB3	1.88	0.54
1:A:415:TYR:O	1:A:419:PHE:HD1	1.91	0.54
2:K:1440:THR:HG22	2:K:1440:THR:O	2.07	0.54
1:A:701:ARG:NH1	1:A:1610:ARG:NH2	2.56	0.54
1:C:1702:ARG:CG	1:C:1702:ARG:NH1	2.51	0.54
1:D:689:ARG:HH21	1:D:1591:ASN:ND2	2.06	0.54
2:I:1804:GLN:HG2	2:I:1865:LEU:CD2	2.38	0.54
2:I:832:ILE:HA	2:I:868:LEU:HD21	1.90	0.54
2:L:856:THR:HG23	2:L:866:HIS:CD2	2.42	0.54
1:E:1099:GLU:HA	1:E:1149:LEU:HD23	1.89	0.54
1:A:1097:LEU:CD1	1:E:1149:LEU:HD12	2.38	0.54
2:J:24:LEU:HD11	2:J:45:ALA:HB1	1.90	0.54
1:B:1565:PRO:HG3	1:B:1572:TRP:CH2	2.43	0.54
2:I:1499:LYS:CG	2:I:1500:ASN:N	2.70	0.54
2:J:31:LEU:HD13	2:J:75:LEU:HD21	1.90	0.54
2:K:1259:LEU:HB2	2:K:1288:PHE:CE1	2.43	0.54
2:L:1120:ILE:HD13	2:L:1167:ASN:O	2.08	0.54
2:K:1964:ASP:O	2:K:1968:HIS:HB2	2.07	0.54
1:B:1574:LEU:CD1	1:B:1622:VAL:HG11	2.38	0.54
2:I:1888:PRO:HG3	2:I:1900:LEU:HD12	1.89	0.54
2:K:573:VAL:HG22	2:K:804:PRO:HB2	1.90	0.54
1:E:1574:LEU:CD1	1:E:1622:VAL:HG11	2.37	0.54
1:C:1534:GLU:HG2	1:C:1625:PHE:HE1	1.72	0.54
2:G:1977:ARG:HD2	2:G:1978:LYS:HG3	1.89	0.54
2:H:117:ASN:HA	2:H:561:ARG:HD2	1.88	0.54
1:F:1602:PHE:N	1:F:1602:PHE:HD2	2.05	0.54
2:G:1305:LEU:HD11	2:G:1365:LYS:HD2	1.89	0.54
2:J:775:VAL:O	2:J:777:VAL:HG23	2.07	0.54

Continued on next page...

Continued from previous page...

Atom-1	Atom-2	Interatomic distance (Å)	Clash overlap (Å)
1:E:1157:ASP:O	1:E:1159:LEU:HD12	2.08	0.54
2:G:1619:LEU:O	2:G:1623:TRP:HB2	2.07	0.54
2:H:1334:ALA:O	2:H:1342:PHE:HA	2.07	0.54
1:C:414:TYR:O	1:C:418:ILE:HG13	2.08	0.54
2:G:378:ILE:HG23	2:G:391:VAL:HG13	1.90	0.54
2:I:1622:THR:HG23	2:I:1627:ASN:OD1	2.06	0.54
1:F:950:ALA:HA	1:F:953:ARG:CZ	2.37	0.54
1:D:621:ASP:CB	1:D:625:ASN:HB2	2.38	0.54
1:D:623:PHE:N	1:D:623:PHE:CD2	2.74	0.54
1:B:408:GLN:HE22	1:B:1609:SER:H	1.54	0.54
2:L:300:THR:HG22	2:L:302:ASP:H	1.73	0.54
2:L:501:TRP:HZ2	2:L:528:THR:HG21	1.73	0.54
2:K:832:ILE:HA	2:K:868:LEU:HD21	1.90	0.54
2:K:868:LEU:O	2:K:870:THR:N	2.40	0.54
1:A:1005:TRP:CD1	1:A:1561:LEU:HD22	2.41	0.54
1:F:1218:VAL:HG13	1:F:1301:VAL:CG1	2.37	0.54
2:K:289:ILE:HG22	2:K:490:LEU:HD22	1.88	0.54
2:J:617:PHE:HD1	2:J:822:ALA:HA	1.73	0.54
2:G:250:PHE:CB	2:G:251:PRO:HD3	2.38	0.54
2:G:289:ILE:HG22	2:G:490:LEU:HD22	1.90	0.54
2:G:942:MET:CE	2:G:955:LEU:HB3	2.37	0.54
2:G:1871:VAL:HG21	2:G:2004:PRO:HD3	1.90	0.54
2:H:1960:MET:HB3	2:H:1964:ASP:CB	2.36	0.54
2:G:930:THR:HG22	2:G:933:GLU:HG3	1.89	0.54
2:I:934:VAL:O	2:I:938:MET:HG3	2.08	0.54
1:E:767:HIS:CB	1:E:813:LEU:HD12	2.36	0.54
1:B:1699:PRO:HG2	1:D:1406:GLU:HA	1.90	0.54
1:E:15:VAL:HG11	2:K:2022:LEU:HD21	1.89	0.54
2:G:623:ASN:OD1	2:G:653:PRO:HD3	2.07	0.54
1:C:621:ASP:CB	1:C:625:ASN:HB2	2.38	0.54
2:J:1142:ILE:HG13	2:J:1209:PRO:HG3	1.88	0.54
1:B:1052:ASP:HB3	1:B:1055:THR:O	2.07	0.54
2:G:186:LEU:HG	2:G:256:VAL:HG22	1.90	0.54
2:J:1138:ASP:HB2	2:J:1140:ASN:H	1.73	0.54
2:K:1123:ALA:HB3	2:K:1126:GLU:HG3	1.88	0.54
2:K:1239:ASP:OD1	2:K:1240:ASN:N	2.37	0.54
2:G:1944:ASN:HA	2:G:1993:PHE:CD1	2.43	0.54
2:K:636:TYR:HD1	2:K:636:TYR:N	2.05	0.54
1:A:623:PHE:CD2	1:A:623:PHE:N	2.76	0.54
2:K:1537:GLY:O	2:K:1539:PRO:HD3	2.07	0.54
2:G:144:ARG:HH21	2:G:151:PRO:HA	1.73	0.54

Continued on next page...

Continued from previous page...

Atom-1	Atom-2	Interatomic distance (Å)	Clash overlap (Å)
2:L:285:HIS:HD2	2:L:501:TRP:CE3	2.25	0.54
2:J:300:THR:HG22	2:J:302:ASP:H	1.72	0.54
2:H:1468:ARG:CG	2:H:1468:ARG:NH1	2.53	0.54
2:G:447:ALA:O	2:G:451:ILE:HG13	2.08	0.54
1:B:1148:LEU:CD2	1:D:1150:ILE:HG12	2.38	0.54
2:I:1299:VAL:CG2	2:I:1301:PHE:CE2	2.89	0.54
1:A:613:PRO:HG2	1:A:633:THR:HG21	1.90	0.54
2:G:582:LYS:HA	2:G:587:GLN:O	2.08	0.54
2:I:48:LEU:HD13	2:I:83:VAL:HG22	1.90	0.54
1:B:570:TYR:O	1:B:574:ILE:HG12	2.08	0.54
2:J:382:LEU:HB3	2:J:499:VAL:HB	1.90	0.54
1:C:1630:LYS:HD2	1:F:1273:ILE:CD1	2.37	0.54
2:J:743:TRP:CE2	2:J:761:ILE:HD11	2.42	0.54
1:D:1565:PRO:O	1:D:1566:LYS:C	2.46	0.54
1:D:439:ARG:O	1:D:444:LEU:HD12	2.07	0.54
2:J:1760:ASN:O	2:J:1764:MET:HG2	2.08	0.54
2:K:1374:VAL:CG2	2:K:1436:ARG:HE	2.21	0.54
2:J:731:ALA:HA	2:J:739:ILE:CD1	2.38	0.54
1:B:1230:SER:HA	1:B:1311:GLN:NE2	2.22	0.54
1:B:1209:PHE:CZ	1:B:1301:VAL:HG21	2.43	0.54
1:E:47:ILE:HB	2:K:1694:PHE:HD1	1.72	0.54
1:A:551:LEU:HD21	1:F:562:SER:CB	2.38	0.54
2:G:1175:MET:HE3	2:G:1192:LEU:HD11	1.90	0.54
1:F:1401:LEU:O	1:F:1401:LEU:HD22	2.07	0.54
2:G:1130:ILE:HB	2:G:1133:LEU:HD22	1.89	0.54
1:D:1536:ASP:N	1:D:1602:PHE:HE1	2.06	0.54
2:J:1966:ARG:O	2:J:1970:VAL:HG23	2.07	0.54
2:H:1142:ILE:HG13	2:H:1209:PRO:HG3	1.89	0.54
2:G:189:ILE:HD13	2:G:259:ALA:HB3	1.90	0.54
1:B:397:ARG:NH1	1:B:692:THR:HG21	2.23	0.54
2:G:388:ASN:HD22	2:G:388:ASN:C	2.11	0.54
2:H:699:ILE:HD12	2:H:699:ILE:N	2.23	0.54
2:K:1262:ARG:NH2	2:K:1277:VAL:HG11	2.22	0.54
1:C:554:ARG:O	1:C:555:GLN:HG3	2.08	0.54
2:K:501:TRP:NE1	2:K:528:THR:HG22	2.07	0.54
2:L:2052:LYS:HB3	2:L:2074:TRP:CD2	2.41	0.54
2:L:578:PRO:HG3	2:L:792:LEU:O	2.07	0.54
1:A:628:TYR:CE1	1:A:630:LYS:HG2	2.43	0.54
2:L:101:VAL:O	2:L:105:ILE:HG12	2.08	0.54
2:J:68:GLU:HB3	2:J:69:PRO:CD	2.36	0.54
2:K:607:GLY:HA2	2:K:612:THR:HG21	1.90	0.54

Continued on next page...

Continued from previous page...

Atom-1	Atom-2	Interatomic distance (Å)	Clash overlap (Å)
2:K:290:VAL:HA	2:K:490:LEU:CD1	2.37	0.54
2:K:416:GLN:HA	2:K:419:ILE:HG13	1.90	0.54
2:L:617:PHE:HD1	2:L:822:ALA:HA	1.73	0.54
1:C:628:TYR:HE1	1:C:630:LYS:HA	1.72	0.54
1:C:1565:PRO:O	1:C:1567:GLY:N	2.41	0.54
2:J:1305:LEU:HD12	2:J:1305:LEU:H	1.73	0.54
2:G:1179:GLU:HA	2:G:1190:ASN:CB	2.37	0.54
2:L:823:HIS:HB3	2:L:1051:GLU:HG3	1.90	0.54
1:E:767:HIS:NE2	1:E:771:LEU:HD23	2.22	0.54
2:H:635:TYR:CB	2:H:641:MET:HG3	2.38	0.54
1:E:1014:MET:O	1:E:1590:ARG:NH2	2.31	0.54
2:L:186:LEU:HG	2:L:256:VAL:HG22	1.89	0.54
2:L:934:VAL:O	2:L:938:MET:HG3	2.07	0.54
1:D:843:VAL:HG22	1:D:843:VAL:O	2.08	0.54
2:I:1315:ILE:HD12	2:I:1315:ILE:H	1.73	0.54
1:B:13:LEU:HG	2:H:2048:PHE:CE1	2.43	0.54
1:D:726:VAL:HG21	1:D:780:ALA:HB3	1.90	0.54
1:C:1095:GLN:O	1:C:1096:LEU:HD23	2.08	0.54
1:D:532:ILE:HD11	1:D:866:LEU:O	2.08	0.54
2:I:99:LEU:O	2:I:103:LYS:HG3	2.08	0.54
1:D:457:THR:HG22	1:D:464:GLN:HA	1.90	0.54
2:I:378:ILE:HG23	2:I:391:VAL:HG13	1.90	0.54
2:I:1871:VAL:CG1	2:I:1872:GLU:N	2.70	0.54
2:J:1099:LEU:HD12	2:J:1103:TYR:HB2	1.90	0.54
2:J:49:LYS:HA	2:J:79:TYR:HE1	1.72	0.54
2:J:467:ILE:CG2	2:J:468:PRO:HD2	2.37	0.54
2:I:747:ARG:NH1	2:I:780:SER:O	2.41	0.54
2:G:487:ILE:CB	2:G:488:PRO:HD3	2.36	0.54
1:D:1106:LEU:HD23	1:D:1107:GLU:N	2.23	0.54
2:G:1171:TRP:HB3	2:G:1265:TYR:CE1	2.41	0.54
2:L:1694:PHE:HD2	2:L:1843:ALA:HB2	1.72	0.54
1:B:1686:PRO:HB2	1:B:1713:PHE:HD2	1.73	0.54
2:G:617:PHE:HD1	2:G:822:ALA:HA	1.73	0.54
1:C:439:ARG:O	1:C:444:LEU:HD12	2.07	0.54
1:C:965:TYR:HE1	1:C:1669:PHE:CD1	2.25	0.54
1:B:962:ASN:HB3	2:H:969:ARG:HD2	1.90	0.54
2:L:382:LEU:HB3	2:L:499:VAL:HB	1.90	0.54
1:E:1443:LEU:HD13	1:E:1470:ARG:HB3	1.90	0.54
1:E:1032:MET:HE2	1:E:1165:PRO:HB3	1.89	0.54
2:J:1288:PHE:CE2	2:J:1292:VAL:HG21	2.43	0.54
2:L:607:GLY:HA2	2:L:612:THR:HG21	1.90	0.54

Continued on next page...

Continued from previous page...

Atom-1	Atom-2	Interatomic distance (Å)	Clash overlap (Å)
1:D:335:LEU:HD12	1:D:335:LEU:C	2.28	0.54
2:G:350:MET:HG3	2:G:435:ILE:CG2	2.38	0.54
2:K:1966:ARG:O	2:K:1970:VAL:HG23	2.06	0.54
2:H:1130:ILE:HG21	2:H:1155:PRO:HB3	1.89	0.54
1:E:457:THR:HG22	1:E:464:GLN:HA	1.88	0.54
1:B:1414:PRO:HD2	1:D:1473:HIS:CD2	2.42	0.54
1:B:540:LYS:HE2	1:B:610:GLU:HG3	1.89	0.54
2:I:119:VAL:HA	2:I:122:ILE:HG22	1.90	0.54
2:L:926:LEU:O	2:L:1008:ILE:HD11	2.08	0.54
1:A:918:LEU:O	1:A:921:GLU:HG3	2.08	0.54
2:J:1883:MET:HB2	2:J:2001:ILE:HD12	1.90	0.54
1:B:1647:ASP:HB2	1:B:1649:ALA:HB3	1.89	0.54
2:L:1334:ALA:O	2:L:1342:PHE:HA	2.07	0.54
1:A:726:VAL:HG21	1:A:780:ALA:HB3	1.89	0.54
2:L:347:PRO:HA	2:L:432:PHE:CD1	2.43	0.54
2:G:2052:LYS:HD3	2:G:2074:TRP:CE2	2.44	0.53
1:D:628:TYR:CE1	1:D:630:LYS:HG2	2.43	0.53
2:K:600:VAL:HG13	2:K:601:PRO:N	2.24	0.53
2:K:781:GLY:HA2	2:K:1071:VAL:CG1	2.35	0.53
1:E:613:PRO:O	1:E:614:PHE:HB2	2.07	0.53
2:G:24:LEU:HD11	2:G:45:ALA:CB	2.38	0.53
2:K:916:GLY:C	2:K:929:MET:HE1	2.28	0.53
2:H:215:TRP:CE3	2:H:215:TRP:N	2.76	0.53
2:K:1115:TYR:OH	2:K:1173:HIS:HD2	1.90	0.53
2:H:1888:PRO:HB3	2:H:1895:PHE:CD1	2.42	0.53
2:J:1977:ARG:HD2	2:J:1978:LYS:HG3	1.89	0.53
1:F:890:ASN:OD1	2:G:1755:LYS:HE2	2.08	0.53
2:G:1305:LEU:HD23	2:G:1366:ILE:HD11	1.90	0.53
1:C:397:ARG:HH11	1:C:692:THR:HG21	1.73	0.53
2:G:1868:GLN:HG2	2:G:1873:ARG:HH22	1.73	0.53
2:K:1142:ILE:HG13	2:K:1209:PRO:HG3	1.90	0.53
2:K:636:TYR:N	2:K:636:TYR:CD1	2.75	0.53
2:K:917:ARG:HD3	2:K:921:GLY:O	2.08	0.53
2:K:924:VAL:HG12	2:K:925:ASP:H	1.73	0.53
2:G:917:ARG:HD3	2:G:921:GLY:O	2.08	0.53
1:A:1390:GLY:O	1:E:1264:MET:HB3	2.08	0.53
1:B:950:ALA:HA	1:B:953:ARG:CZ	2.38	0.53
1:D:653:LYS:HD3	1:D:742:TYR:HE2	1.71	0.53
2:H:43:PHE:CZ	2:I:42:HIS:NE2	2.76	0.53
2:K:374:GLU:CA	2:K:377:HIS:HD2	2.10	0.53
2:H:501:TRP:NE1	2:H:528:THR:HG22	2.10	0.53

Continued on next page...

Continued from previous page...

Atom-1	Atom-2	Interatomic distance (Å)	Clash overlap (Å)
2:L:779:GLY:HA3	2:L:811:MET:CE	2.38	0.53
2:J:24:LEU:HD11	2:J:45:ALA:CB	2.38	0.53
2:J:1519:THR:OG1	2:J:1521:GLU:HG2	2.08	0.53
1:C:1213:VAL:HG22	1:C:1300:ARG:NH2	2.17	0.53
1:C:1606:VAL:O	1:C:1608:PRO:HD3	2.09	0.53
2:H:914:TRP:HE1	2:H:916:GLY:HA3	1.74	0.53
2:K:106:LEU:HD11	2:K:143:GLY:O	2.07	0.53
2:H:1335:PHE:CE1	2:H:1629:ILE:CD1	2.91	0.53
1:E:27:ARG:HG3	2:K:2045:ALA:HB2	1.90	0.53
2:J:1305:LEU:HD23	2:J:1366:ILE:HD11	1.89	0.53
2:K:957:LYS:HE2	2:K:1022:ARG:HH22	1.73	0.53
2:G:350:MET:HG3	2:G:435:ILE:HB	1.90	0.53
2:K:1130:ILE:HG21	2:K:1155:PRO:HB3	1.90	0.53
1:A:415:TYR:CE2	1:A:1614:THR:HB	2.43	0.53
1:E:1647:ASP:HB2	1:E:1649:ALA:HB3	1.90	0.53
2:H:1745:LEU:HD12	2:H:1746:THR:N	2.23	0.53
2:L:1286:LYS:HZ1	2:L:1367:ASP:HA	1.72	0.53
2:K:60:THR:HG22	2:K:62:GLU:H	1.74	0.53
1:D:950:ALA:HA	1:D:953:ARG:CZ	2.38	0.53
2:I:895:LEU:HD13	2:I:1034:LEU:HB3	1.90	0.53
1:C:918:LEU:O	1:C:921:GLU:HG3	2.08	0.53
1:E:623:PHE:N	1:E:623:PHE:CD2	2.75	0.53
1:F:555:GLN:HG2	1:F:557:ARG:NH2	2.23	0.53
2:G:1602:LEU:HD13	2:G:1606:ILE:CD1	2.39	0.53
1:D:1099:GLU:HA	1:D:1149:LEU:HD23	1.91	0.53
1:D:1565:PRO:O	1:D:1567:GLY:N	2.40	0.53
1:A:827:ARG:NH1	1:A:831:GLU:OE2	2.41	0.53
2:K:411:PRO:HD2	2:K:414:LEU:CD1	2.39	0.53
2:H:31:LEU:HD13	2:H:75:LEU:HD21	1.89	0.53
2:K:186:LEU:HD21	2:K:256:VAL:HG22	1.89	0.53
2:L:1964:ASP:O	2:L:1968:HIS:HB2	2.08	0.53
2:K:1335:PHE:HE1	2:K:1629:ILE:CD1	2.21	0.53
1:E:1565:PRO:O	1:E:1566:LYS:C	2.47	0.53
2:L:2033:SER:HA	2:L:2036:ILE:HD12	1.89	0.53
2:I:845:ASN:HD21	2:I:849:ARG:HH11	1.56	0.53
2:H:1289:TYR:HB2	2:H:1370:LEU:HD23	1.89	0.53
2:L:930:THR:HG22	2:L:933:GLU:HG3	1.89	0.53
2:J:1346:MET:HB2	2:J:1427:MET:HE3	1.90	0.53
2:J:685:VAL:HG23	2:J:1186:ARG:HH12	1.71	0.53
2:H:347:PRO:HA	2:H:432:PHE:CD1	2.44	0.53
1:F:1670:HIS:ND1	2:L:1009:ASN:ND2	2.57	0.53

Continued on next page...

Continued from previous page...

Atom-1	Atom-2	Interatomic distance (Å)	Clash overlap (Å)
2:H:1619:LEU:O	2:H:1623:TRP:HB2	2.08	0.53
2:I:1247:PHE:HB3	2:I:1256:VAL:CG1	2.39	0.53
2:L:1873:ARG:NH1	2:L:2002:ASP:HB3	2.23	0.53
2:I:818:THR:HA	2:I:829:LYS:HG2	1.90	0.53
2:J:268:LEU:HD12	2:J:275:LEU:CD1	2.38	0.53
1:A:1501:ALA:O	1:A:1504:ARG:HB2	2.09	0.53
2:J:1338:ARG:NH2	2:L:327:PRO:O	2.36	0.53
2:J:1091:HIS:O	2:J:1094:HIS:HB2	2.07	0.53
2:L:1764:MET:CE	2:L:1865:LEU:HD12	2.39	0.53
1:C:570:TYR:O	1:C:574:ILE:HG12	2.09	0.53
2:K:930:THR:HG22	2:K:933:GLU:CG	2.38	0.53
2:H:215:TRP:CE3	2:H:216:ASP:N	2.66	0.53
2:G:1964:ASP:O	2:G:1968:HIS:HB2	2.08	0.53
2:L:1726:PHE:CZ	2:L:1857:VAL:HB	2.44	0.53
2:H:845:ASN:HD21	2:H:849:ARG:HH11	1.55	0.53
1:D:1553:VAL:HG22	1:D:1604:TYR:O	2.07	0.53
1:A:421:ARG:HH22	1:A:1613:LYS:CG	2.21	0.53
1:D:1157:ASP:O	1:D:1159:LEU:HD12	2.08	0.53
1:E:549:TYR:O	1:E:553:ARG:HB3	2.09	0.53
2:I:1192:LEU:HD22	2:I:1196:PHE:CE1	2.43	0.53
1:F:29:ILE:HD11	2:L:1922:VAL:C	2.29	0.53
2:H:573:VAL:CG2	2:H:804:PRO:HB2	2.38	0.53
1:B:41:THR:HG22	2:H:1689:VAL:HG12	1.90	0.53
1:B:498:THR:HG22	1:B:508:TYR:HD1	1.73	0.53
1:A:415:TYR:CD2	1:A:1614:THR:HA	2.43	0.53
1:B:397:ARG:HH11	1:B:692:THR:HG21	1.74	0.53
2:H:240:THR:O	2:H:244:VAL:HG23	2.08	0.53
2:G:1537:GLY:O	2:G:1539:PRO:HD3	2.09	0.53
2:K:645:ILE:HD13	2:K:687:ILE:HD11	1.90	0.53
2:H:931:TYR:O	2:H:935:VAL:HG12	2.07	0.53
1:F:1020:PHE:CE2	1:F:1028:MET:HG3	2.43	0.53
1:E:397:ARG:NH1	1:E:692:THR:HG21	2.22	0.53
2:G:699:ILE:HD12	2:G:699:ILE:N	2.24	0.53
1:C:443:LEU:H	1:C:443:LEU:HD12	1.73	0.53
2:L:350:MET:HG3	2:L:435:ILE:CG2	2.38	0.53
2:H:2052:LYS:HB3	2:H:2074:TRP:CZ2	2.43	0.53
2:I:578:PRO:HG3	2:I:792:LEU:O	2.08	0.53
1:E:907:PHE:O	1:E:909:PRO:HD3	2.08	0.53
2:J:1802:ALA:HB1	2:J:1804:GLN:NE2	2.17	0.53
1:E:628:TYR:CZ	1:E:630:LYS:HG2	2.44	0.53
2:L:24:LEU:HD11	2:L:45:ALA:CB	2.38	0.53

Continued on next page...

Continued from previous page...

Atom-1	Atom-2	Interatomic distance (Å)	Clash overlap (Å)
2:J:487:ILE:CB	2:J:488:PRO:HD3	2.37	0.53
2:G:1466:VAL:O	2:G:1470:LYS:HG2	2.08	0.53
2:L:1519:THR:OG1	2:L:1521:GLU:HG2	2.08	0.53
2:K:1285:ILE:O	2:K:1288:PHE:HB3	2.08	0.53
2:L:1915:LEU:HB2	2:L:1935:ALA:HB1	1.90	0.53
2:J:612:THR:O	2:J:612:THR:HG22	2.09	0.53
1:A:421:ARG:HH22	1:A:1613:LYS:CB	2.21	0.53
1:E:332:GLN:O	1:E:335:LEU:HB3	2.09	0.53
1:B:621:ASP:HB3	1:B:625:ASN:H	1.72	0.53
2:K:378:ILE:HG23	2:K:391:VAL:HG13	1.90	0.53
2:G:1706:MET:O	2:G:1709:TYR:HB3	2.08	0.53
2:L:1178:THR:HG22	2:L:1180:VAL:H	1.74	0.53
2:J:119:VAL:HA	2:J:122:ILE:HG22	1.90	0.53
1:D:768:ARG:HA	1:D:772:THR:OG1	2.09	0.53
1:A:1488:SER:O	1:E:1480:ARG:NH2	2.41	0.53
1:A:950:ALA:HA	1:A:953:ARG:CZ	2.37	0.53
2:K:1944:ASN:HA	2:K:1993:PHE:CD1	2.44	0.53
2:I:246:ALA:HB3	2:I:247:PRO:HD3	1.89	0.53
1:C:332:GLN:O	1:C:335:LEU:HB3	2.09	0.53
2:G:924:VAL:HG12	2:G:925:ASP:H	1.73	0.53
1:E:432:GLN:O	1:E:436:ILE:HG13	2.08	0.53
2:I:268:LEU:HD12	2:I:275:LEU:CD1	2.39	0.53
2:L:1440:THR:HG22	2:L:1440:THR:O	2.08	0.53
2:G:314:LEU:HG	2:G:318:ILE:HD11	1.91	0.53
2:I:579:ARG:HB2	2:I:591:ASP:HB3	1.91	0.53
1:C:1483:ALA:HA	1:C:1486:GLN:HE21	1.72	0.53
2:K:580:LEU:HD11	2:K:1098:LEU:HB3	1.89	0.53
2:K:603:VAL:HG22	2:K:810:CYS:SG	2.49	0.53
1:A:628:TYR:HE1	1:A:630:LYS:HA	1.74	0.53
2:J:855:ILE:HD13	2:J:856:THR:N	2.23	0.53
2:K:1067:LEU:HB2	3:K:2101:FMN:HM71	1.89	0.53
1:D:29:ILE:HD11	2:J:1922:VAL:CA	2.38	0.53
2:I:1760:ASN:O	2:I:1764:MET:HG2	2.08	0.53
2:H:1586:ASP:OD1	2:H:1588:ASN:HB2	2.08	0.53
1:D:1214:HIS:CD2	1:D:1216:SER:OG	2.56	0.53
2:G:196:PHE:O	2:G:262:MET:HE1	2.09	0.53
1:B:1218:VAL:HG13	1:B:1301:VAL:HG13	1.91	0.53
2:J:1053:ILE:HD11	2:J:1061:VAL:HG13	1.89	0.53
1:D:1401:LEU:HD22	1:D:1401:LEU:O	2.08	0.53
2:G:1962:LEU:O	2:G:1966:ARG:HB3	2.08	0.53
1:A:29:ILE:HD11	2:G:1923:ALA:N	2.23	0.53

Continued on next page...

Continued from previous page...

Atom-1	Atom-2	Interatomic distance (Å)	Clash overlap (Å)
2:J:120:HIS:CD2	2:J:137:VAL:HG11	2.43	0.53
1:B:1602:PHE:HD2	1:B:1602:PHE:N	2.06	0.53
2:K:1206:ILE:O	2:K:1209:PRO:HG3	2.09	0.53
2:I:1194:ARG:HD2	2:I:1598:SER:O	2.09	0.53
2:K:1343:PHE:CE2	2:K:1388:PRO:HD2	2.43	0.53
2:I:228:LEU:O	2:I:232:HIS:HD2	1.91	0.53
1:C:1052:ASP:HB3	1:C:1055:THR:O	2.08	0.53
2:J:1130:ILE:HG21	2:J:1155:PRO:HB3	1.88	0.53
1:E:1587:PRO:HA	1:E:1611:SER:OG	2.09	0.53
2:L:931:TYR:O	2:L:935:VAL:HG12	2.09	0.53
1:D:1164:ILE:CD1	1:D:1355:GLN:HG3	2.38	0.53
2:J:636:TYR:HD1	2:J:636:TYR:N	2.07	0.53
2:G:636:TYR:N	2:G:636:TYR:HD1	2.07	0.53
1:A:1011:ARG:C	1:A:1011:ARG:HD2	2.28	0.53
2:L:1411:LYS:O	2:L:1434:LEU:HD12	2.09	0.53
2:K:179:ILE:O	2:K:179:ILE:HG23	2.08	0.53
1:A:1268:SER:CB	1:E:1389:ILE:HG13	2.14	0.53
2:K:1918:VAL:HG13	2:K:2006:HIS:CB	2.38	0.53
1:B:1150:ILE:HG12	1:D:1148:LEU:HD21	1.90	0.53
1:A:532:ILE:O	1:F:575:ARG:NH2	2.41	0.53
2:H:1802:ALA:HB1	2:H:1804:GLN:NE2	2.18	0.53
2:K:1346:MET:HB2	2:K:1427:MET:HE3	1.91	0.53
2:L:487:ILE:CB	2:L:488:PRO:HD3	2.37	0.53
2:G:911:GLN:NE2	2:G:1065:CYS:H	2.06	0.53
2:G:1405:ILE:HG22	2:G:1445:THR:OG1	2.09	0.53
1:E:827:ARG:NH1	1:E:831:GLU:OE2	2.41	0.53
1:D:1444:GLN:OE1	1:D:1444:GLN:HA	2.09	0.53
1:D:1443:LEU:HD13	1:D:1470:ARG:HB3	1.90	0.53
1:E:36:LEU:CD2	1:E:44:ILE:HD11	2.38	0.53
1:F:1505:GLY:O	1:F:1509:THR:HG23	2.08	0.53
1:A:1443:LEU:HD11	1:A:1470:ARG:HB3	1.90	0.53
2:J:1726:PHE:CZ	2:J:1857:VAL:HB	2.44	0.53
1:E:1164:ILE:HD13	1:E:1355:GLN:HG3	1.91	0.53
2:G:723:ALA:O	2:G:726:GLN:HB2	2.08	0.53
2:L:718:PRO:HG3	2:L:727:VAL:HG21	1.90	0.53
2:G:186:LEU:CD2	2:G:256:VAL:HG22	2.38	0.53
2:K:1603:PRO:HB2	2:K:1644:LEU:HD21	1.90	0.53
1:E:573:VAL:O	1:E:577:LEU:HG	2.08	0.53
2:K:833:VAL:HG13	2:K:1077:LYS:HA	1.91	0.53
1:C:992:LYS:HE2	1:F:1495:ARG:NH1	2.24	0.53
2:I:388:ASN:C	2:I:388:ASN:HD22	2.11	0.53

Continued on next page...

Continued from previous page...

Atom-1	Atom-2	Interatomic distance (Å)	Clash overlap (Å)
2:G:962:PHE:O	2:G:966:VAL:HG23	2.09	0.53
2:K:1594:ARG:NH1	2:K:1594:ARG:CG	2.63	0.53
1:C:427:ARG:HD2	1:C:490:VAL:HG12	1.90	0.53
2:I:2052:LYS:HB3	2:I:2074:TRP:CZ2	2.44	0.53
2:J:2052:LYS:HD3	2:J:2074:TRP:HE1	1.72	0.53
2:I:467:ILE:CG2	2:I:468:PRO:HD2	2.37	0.53
2:K:857:VAL:CG2	2:K:877:LYS:HB2	2.39	0.53
2:K:857:VAL:HG11	2:K:876:TRP:CD1	2.44	0.53
1:B:1425:LEU:CD2	1:B:1429:ARG:HH21	2.16	0.53
2:G:1299:VAL:CG2	2:G:1301:PHE:CE2	2.91	0.53
2:I:1305:LEU:H	2:I:1305:LEU:HD12	1.73	0.53
2:K:49:LYS:HA	2:K:79:TYR:HE1	1.73	0.53
2:G:1064:THR:HG22	2:G:1065:CYS:N	2.23	0.53
2:G:1067:LEU:HD12	2:G:1067:LEU:N	2.24	0.53
1:A:1099:GLU:HA	1:A:1149:LEU:HD23	1.90	0.53
2:G:396:ILE:H	2:G:396:ILE:CD1	2.20	0.53
2:K:487:ILE:CB	2:K:488:PRO:HD3	2.37	0.53
2:J:251:PRO:CG	2:J:316:PHE:HA	2.35	0.53
2:G:1404:VAL:O	2:G:1445:THR:HA	2.09	0.53
2:G:796:TRP:CH2	2:G:805:MET:HE1	2.43	0.53
2:H:1259:LEU:HB2	2:H:1288:PHE:CE1	2.44	0.53
2:K:663:ILE:H	2:K:663:ILE:CD1	2.21	0.53
2:J:783:GLY:HA2	2:J:815:ARG:HD3	1.91	0.53
2:L:1097:PHE:CD2	2:L:1100:ARG:NH1	2.77	0.53
2:K:979:LEU:HD21	2:K:999:ALA:CB	2.37	0.53
1:E:421:ARG:HH22	1:E:1613:LYS:HG3	1.72	0.53
2:H:723:ALA:O	2:H:726:GLN:HB2	2.09	0.53
2:J:713:HIS:CD2	2:J:740:ILE:HD13	2.44	0.53
1:F:64:LYS:HE3	2:L:1923:ALA:CB	2.39	0.53
1:E:621:ASP:HB3	1:E:625:ASN:HB2	1.91	0.53
2:I:740:ILE:H	2:I:740:ILE:HD12	1.73	0.53
2:J:1130:ILE:HB	2:J:1133:LEU:HD22	1.90	0.53
2:G:1154:LEU:HD13	2:G:1198:PRO:HB3	1.91	0.53
2:J:1031:VAL:HG22	2:J:1041:TRP:HB3	1.91	0.53
2:J:228:LEU:O	2:J:232:HIS:HD2	1.91	0.53
2:K:258:LEU:CD1	2:K:291:VAL:HG13	2.39	0.53
2:L:119:VAL:HA	2:L:122:ILE:HG22	1.91	0.53
2:I:719:GLY:O	2:I:755:GLU:HG3	2.08	0.53
2:L:784:GLY:HA3	2:L:786:GLU:OE2	2.09	0.53
2:H:73:VAL:HA	2:H:113:PHE:CE2	2.44	0.53
1:D:1534:GLU:HG2	1:D:1625:PHE:CE1	2.43	0.53

Continued on next page...

Continued from previous page...

Atom-1	Atom-2	Interatomic distance (Å)	Clash overlap (Å)
2:H:636:TYR:N	2:H:636:TYR:HD1	2.06	0.53
2:I:1835:GLY:HA3	2:I:1839:GLY:C	2.29	0.53
2:L:228:LEU:O	2:L:232:HIS:HD2	1.92	0.53
2:I:501:TRP:CZ2	2:I:528:THR:HG21	2.43	0.53
1:A:532:ILE:HG21	1:A:907:PHE:CB	2.34	0.53
1:E:628:TYR:CE1	1:E:630:LYS:HG2	2.44	0.53
1:A:36:LEU:CD2	1:A:44:ILE:HD11	2.39	0.53
2:H:1915:LEU:HB2	2:H:1935:ALA:HB1	1.90	0.53
2:J:1475:LEU:HA	2:J:1526:ALA:HB2	1.91	0.53
1:A:1388:LYS:HD3	1:E:1692:GLN:NE2	2.23	0.53
2:H:1966:ARG:O	2:H:1970:VAL:HG23	2.09	0.53
1:F:397:ARG:HH11	1:F:692:THR:HG21	1.73	0.53
2:K:480:GLU:O	2:K:480:GLU:HG2	2.08	0.53
2:K:778:ALA:HB2	2:K:807:PHE:CD2	2.44	0.53
1:D:961:ALA:O	2:J:969:ARG:NH1	2.42	0.53
2:H:600:VAL:HG13	2:H:601:PRO:N	2.24	0.53
2:G:578:PRO:HG3	2:G:792:LEU:O	2.08	0.53
2:I:101:VAL:O	2:I:105:ILE:HG12	2.09	0.53
2:K:327:PRO:CD	2:L:1338:ARG:NH2	2.68	0.53
2:G:24:LEU:HD11	2:G:45:ALA:HB1	1.91	0.53
2:G:867:LYS:HD3	2:G:1065:CYS:SG	2.49	0.53
2:J:416:GLN:HA	2:J:419:ILE:HG13	1.91	0.53
2:K:612:THR:CG2	2:K:629:GLU:O	2.57	0.53
1:F:1363:MET:HE1	1:F:1373:VAL:CG2	2.38	0.53
2:K:486:ILE:O	2:K:490:LEU:HG	2.09	0.53
2:J:472:THR:HG23	2:J:499:VAL:HA	1.90	0.53
2:L:227:ILE:HD13	2:L:252:LEU:HD13	1.91	0.53
2:I:289:ILE:HG22	2:I:490:LEU:HD22	1.90	0.53
2:L:1884:CYS:HB3	2:L:1936:LEU:CD1	2.39	0.53
2:G:2033:SER:HA	2:G:2036:ILE:HD12	1.89	0.53
2:K:1767:GLU:HB2	2:K:2016:PRO:HG3	1.91	0.53
2:G:635:TYR:CB	2:G:641:MET:HG3	2.38	0.53
2:I:1868:GLN:HG2	2:I:1873:ARG:NH2	2.24	0.53
2:I:447:ALA:O	2:I:451:ILE:HG13	2.09	0.53
2:J:1015:HIS:NE2	2:J:1019:LEU:HD11	2.23	0.53
2:K:268:LEU:HD12	2:K:275:LEU:CD1	2.39	0.53
1:A:549:TYR:O	1:A:553:ARG:HB3	2.08	0.53
2:I:1904:VAL:HG22	2:I:1939:LEU:HD22	1.92	0.53
1:E:397:ARG:HH11	1:E:692:THR:HG21	1.73	0.53
2:G:833:VAL:HG13	2:G:1077:LYS:HA	1.91	0.53
1:F:573:VAL:O	1:F:577:LEU:HG	2.09	0.53

Continued on next page...

Continued from previous page...

Atom-1	Atom-2	Interatomic distance (Å)	Clash overlap (Å)
2:K:1402:ASN:ND2	2:K:1416:CYS:HB2	2.23	0.53
2:J:1160:PHE:O	2:J:1164:ILE:HG13	2.09	0.53
2:I:22:ARG:CG	2:I:39:THR:HA	2.39	0.52
1:A:1157:ASP:O	1:A:1159:LEU:HD12	2.09	0.52
1:A:1081:ILE:HA	1:A:1163:GLN:HE22	1.74	0.52
1:A:18:LEU:HD21	2:G:1844:LEU:CD1	2.39	0.52
2:K:468:PRO:HD3	2:K:479:ARG:HH21	1.73	0.52
1:A:1150:ILE:HG12	1:E:1148:LEU:HD21	1.91	0.52
1:B:628:TYR:HE1	1:B:630:LYS:HA	1.74	0.52
2:H:581:VAL:HG11	2:H:1113:ILE:HD11	1.91	0.52
2:I:1064:THR:HG22	2:I:1065:CYS:N	2.24	0.52
2:I:1067:LEU:N	2:I:1067:LEU:HD12	2.24	0.52
2:L:250:PHE:CB	2:L:251:PRO:HD3	2.38	0.52
1:B:439:ARG:O	1:B:444:LEU:HD12	2.09	0.52
2:L:1516:GLU:HA	2:L:1521:GLU:O	2.09	0.52
1:C:636:TYR:HB2	1:C:888:ILE:HD11	1.91	0.52
2:J:930:THR:HG22	2:J:933:GLU:HG3	1.90	0.52
1:B:36:LEU:CD2	1:B:44:ILE:HD11	2.38	0.52
2:H:1764:MET:HB3	2:H:1780:ILE:CD1	2.39	0.52
1:A:1444:GLN:HA	1:A:1444:GLN:OE1	2.08	0.52
2:I:2033:SER:HA	2:I:2036:ILE:HD12	1.92	0.52
2:H:1871:VAL:CG1	2:H:1872:GLU:N	2.72	0.52
2:G:1285:ILE:O	2:G:1288:PHE:HB3	2.07	0.52
2:J:1475:LEU:HD11	2:J:1483:LEU:HD11	1.91	0.52
1:F:1432:ILE:CD1	1:F:1481:GLN:HB3	2.39	0.52
1:E:498:THR:HG21	1:E:858:LEU:O	2.10	0.52
2:G:1305:LEU:H	2:G:1305:LEU:CD1	2.23	0.52
1:C:1432:ILE:CD1	1:C:1481:GLN:HB3	2.39	0.52
2:J:573:VAL:HG22	2:J:804:PRO:HB2	1.91	0.52
2:G:155:ASP:HB3	2:G:270:ARG:HH21	1.74	0.52
2:J:1393:ASP:HB3	2:J:1395:LEU:HD21	1.90	0.52
1:C:950:ALA:HA	1:C:953:ARG:CZ	2.38	0.52
1:C:1685:ALA:HB1	1:C:1686:PRO:CD	2.39	0.52
1:A:1164:ILE:CD1	1:A:1355:GLN:HG3	2.39	0.52
1:A:28:TRP:CZ2	1:A:53:LEU:HD22	2.44	0.52
1:F:653:LYS:HD3	1:F:742:TYR:HE2	1.74	0.52
2:I:1334:ALA:O	2:I:1342:PHE:HA	2.09	0.52
1:A:1647:ASP:HB2	1:A:1649:ALA:HB3	1.90	0.52
2:L:108:GLU:HA	2:L:111:ARG:HD2	1.90	0.52
2:J:1334:ALA:O	2:J:1342:PHE:HA	2.08	0.52
2:K:1411:LYS:O	2:K:1434:LEU:HD12	2.08	0.52

Continued on next page...

Continued from previous page...

Atom-1	Atom-2	Interatomic distance (Å)	Clash overlap (Å)
1:C:907:PHE:O	1:C:909:PRO:HD3	2.09	0.52
2:L:699:ILE:N	2:L:699:ILE:HD12	2.24	0.52
1:C:1431:GLN:HG2	1:F:1431:GLN:OE1	2.09	0.52
2:H:1393:ASP:HB3	2:H:1395:LEU:HD21	1.91	0.52
2:L:1141:LYS:HE2	2:L:1143:SER:HB2	1.91	0.52
1:A:612:ILE:HG12	1:A:628:TYR:CD2	2.43	0.52
2:L:24:LEU:HD11	2:L:45:ALA:HB1	1.90	0.52
2:I:452:LEU:HD21	2:I:488:PRO:HA	1.91	0.52
1:B:527:ALA:HB2	1:B:637:LEU:HD22	1.91	0.52
1:C:406:ALA:CA	1:C:439:ARG:HH11	2.22	0.52
1:E:1444:GLN:OE1	1:E:1444:GLN:HA	2.08	0.52
1:D:883:LEU:N	1:D:883:LEU:HD23	2.24	0.52
2:I:411:PRO:HD2	2:I:414:LEU:CD1	2.38	0.52
2:I:1726:PHE:CZ	2:I:1857:VAL:HB	2.44	0.52
2:L:616:ASP:OD2	2:L:823:HIS:CE1	2.59	0.52
1:D:1078:ILE:HG21	1:D:1352:MET:HE2	1.91	0.52
2:J:186:LEU:HG	2:J:256:VAL:HG22	1.90	0.52
1:A:551:LEU:CD2	1:F:562:SER:HB3	2.39	0.52
2:L:189:ILE:HD12	2:L:256:VAL:HG13	1.92	0.52
1:D:1142:LEU:HD12	1:D:1142:LEU:N	2.23	0.52
2:L:126:VAL:HG12	2:L:127:ALA:N	2.25	0.52
2:L:935:VAL:HG11	2:L:997:LEU:HD21	1.92	0.52
2:K:1745:LEU:HD12	2:K:1746:THR:N	2.24	0.52
1:D:788:ARG:HB2	1:D:790:TYR:CD2	2.44	0.52
1:F:918:LEU:O	1:F:921:GLU:HG3	2.10	0.52
1:E:1047:TYR:CZ	1:E:1058:PRO:HB3	2.44	0.52
2:K:170:TYR:CE2	2:K:507:PHE:HB3	2.44	0.52
1:F:415:TYR:O	1:F:419:PHE:HD1	1.92	0.52
2:I:1154:LEU:HD13	2:I:1198:PRO:HB3	1.92	0.52
2:G:1194:ARG:NH2	2:G:1601:ASN:OD1	2.42	0.52
2:J:2052:LYS:H	2:J:2052:LYS:CE	2.09	0.52
1:B:1702:ARG:HG3	1:B:1702:ARG:NH1	2.05	0.52
2:I:1091:HIS:O	2:I:1094:HIS:HB2	2.09	0.52
2:K:1064:THR:HG22	2:K:1065:CYS:N	2.24	0.52
1:A:613:PRO:C	1:A:615:LEU:H	2.13	0.52
2:G:49:LYS:HA	2:G:79:TYR:HE1	1.73	0.52
2:J:1067:LEU:N	2:J:1067:LEU:HD12	2.24	0.52
2:G:779:GLY:HA3	2:G:811:MET:CE	2.39	0.52
2:K:24:LEU:HD11	2:K:45:ALA:HB1	1.89	0.52
1:C:1099:GLU:HA	1:C:1149:LEU:HD23	1.91	0.52
2:L:208:LEU:HA	2:L:211:LEU:HD12	1.92	0.52

Continued on next page...

Continued from previous page...

Atom-1	Atom-2	Interatomic distance (Å)	Clash overlap (Å)
2:G:31:LEU:HD13	2:G:75:LEU:HD21	1.91	0.52
2:H:930:THR:HG22	2:H:933:GLU:H	1.74	0.52
2:H:1031:VAL:HG22	2:H:1041:TRP:HB3	1.90	0.52
2:G:617:PHE:CE1	2:G:822:ALA:HB2	2.45	0.52
1:B:11:TYR:O	1:B:15:VAL:HG23	2.08	0.52
1:F:445:LEU:HD11	1:F:481:LEU:HD11	1.90	0.52
2:L:686:PRO:HB3	2:L:1187:PHE:CE1	2.44	0.52
1:F:619:LYS:HG2	1:F:620:LYS:N	2.25	0.52
2:I:1902:TYR:OH	2:I:1966:ARG:HB2	2.09	0.52
1:C:498:THR:HG22	1:C:508:TYR:HD1	1.73	0.52
1:F:498:THR:HG21	1:F:858:LEU:O	2.09	0.52
1:F:1523:HIS:HB2	1:F:1624:SER:HA	1.91	0.52
1:E:1475:GLU:HB3	1:E:1479:ARG:NH2	2.24	0.52
2:H:980:LEU:HB2	2:H:996:ILE:CD1	2.40	0.52
2:H:246:ALA:HB3	2:H:247:PRO:HD3	1.91	0.52
2:I:1402:ASN:ND2	2:I:1416:CYS:HB2	2.24	0.52
2:J:1227:LYS:HG2	2:J:1228:LEU:N	2.24	0.52
2:G:135:GLY:HA2	2:G:138:ARG:NH1	2.24	0.52
2:L:73:VAL:HA	2:L:113:PHE:CE2	2.45	0.52
1:A:573:VAL:O	1:A:577:LEU:HG	2.09	0.52
1:B:1381:MET:HG2	1:B:1382:THR:N	2.22	0.52
2:G:1555:VAL:O	2:G:1555:VAL:HG12	2.10	0.52
2:G:1031:VAL:HG22	2:G:1041:TRP:HB3	1.91	0.52
1:A:1692:GLN:HE22	1:E:1388:LYS:HD3	1.75	0.52
2:I:138:ARG:HB3	2:I:192:THR:HG23	1.90	0.52
2:H:645:ILE:HD13	2:H:687:ILE:HD11	1.91	0.52
2:L:1247:PHE:HB3	2:L:1256:VAL:CG1	2.39	0.52
2:I:24:LEU:HD11	2:I:45:ALA:HB1	1.90	0.52
2:L:580:LEU:HD11	2:L:1098:LEU:HB3	1.92	0.52
2:H:101:VAL:O	2:H:105:ILE:HG12	2.09	0.52
2:L:1721:ARG:HH21	2:L:1853:ILE:HD12	1.69	0.52
1:A:612:ILE:HD12	1:F:579:MET:HE2	1.91	0.52
2:J:465:LEU:HB2	2:J:479:ARG:HG2	1.91	0.52
2:G:1770:ASN:HB2	2:G:1776:LYS:CE	2.34	0.52
1:B:613:PRO:O	1:B:615:LEU:N	2.43	0.52
1:B:714:PHE:CE1	1:B:725:LEU:HD12	2.44	0.52
2:G:251:PRO:CG	2:G:316:PHE:HA	2.38	0.52
1:E:636:TYR:HB2	1:E:888:ILE:HD11	1.92	0.52
2:K:796:TRP:CH2	2:K:805:MET:HE1	2.44	0.52
1:C:998:GLY:CA	1:C:1361:VAL:HG13	2.37	0.52
2:I:1745:LEU:HB3	2:I:1799:LEU:HD22	1.90	0.52

Continued on next page...

Continued from previous page...

Atom-1	Atom-2	Interatomic distance (Å)	Clash overlap (Å)
2:G:1335:PHE:HE1	2:G:1629:ILE:HD13	1.73	0.52
1:A:1142:LEU:HD12	1:A:1142:LEU:N	2.24	0.52
1:E:1565:PRO:O	1:E:1567:GLY:N	2.42	0.52
2:H:1288:PHE:CE2	2:H:1292:VAL:HG21	2.45	0.52
1:C:1574:LEU:O	1:C:1578:LEU:HG	2.10	0.52
1:F:1443:LEU:HD13	1:F:1470:ARG:HB3	1.91	0.52
1:A:11:TYR:O	1:A:15:VAL:HG23	2.09	0.52
2:J:1939:LEU:O	2:J:1943:LEU:HG	2.08	0.52
2:H:979:LEU:HD21	2:H:999:ALA:CB	2.39	0.52
2:L:1192:LEU:HD22	2:L:1196:PHE:HE1	1.74	0.52
1:E:619:LYS:HG2	1:E:620:LYS:N	2.23	0.52
1:D:767:HIS:HB2	1:D:813:LEU:HD12	1.90	0.52
1:E:2:ARG:HB2	1:E:5:VAL:HB	1.91	0.52
2:K:1192:LEU:HD22	2:K:1196:PHE:CE1	2.44	0.52
2:I:1142:ILE:HD11	2:I:1209:PRO:HB3	1.90	0.52
2:L:1008:ILE:HD12	2:L:1013:VAL:HG22	1.91	0.52
2:H:119:VAL:HA	2:H:122:ILE:HG22	1.90	0.52
1:B:415:TYR:O	1:B:419:PHE:HD1	1.91	0.52
2:K:204:ILE:HG21	2:K:312:VAL:HG21	1.92	0.52
2:G:179:ILE:O	2:G:179:ILE:HG23	2.09	0.52
1:F:788:ARG:HB2	1:F:790:TYR:CD2	2.44	0.52
2:J:1741:ASN:HD21	2:J:1798:GLY:HA3	1.75	0.52
1:E:41:THR:HG21	2:K:1691:ALA:HB2	1.90	0.52
1:A:653:LYS:HD3	1:A:742:TYR:HE2	1.73	0.52
2:L:1315:ILE:H	2:L:1315:ILE:HD12	1.73	0.52
2:L:1138:ASP:HB2	2:L:1140:ASN:H	1.73	0.52
1:D:1610:ARG:NH1	1:D:1610:ARG:CG	2.61	0.52
2:L:1091:HIS:O	2:L:1094:HIS:HB2	2.10	0.52
2:J:1881:TYR:OH	2:J:2009:PHE:HE1	1.93	0.52
2:I:487:ILE:CB	2:I:488:PRO:HD3	2.38	0.52
1:C:1565:PRO:O	1:C:1566:LYS:C	2.48	0.52
2:H:2033:SER:HA	2:H:2036:ILE:HD12	1.91	0.52
1:B:1443:LEU:HD13	1:B:1470:ARG:HB3	1.90	0.52
2:G:1335:PHE:CE1	2:G:1629:ILE:HD11	2.44	0.52
1:A:1230:SER:HA	1:A:1311:GLN:NE2	2.21	0.52
2:J:1960:MET:HB3	2:J:1964:ASP:CB	2.38	0.52
1:F:1230:SER:HA	1:F:1311:GLN:NE2	2.23	0.52
2:H:663:ILE:H	2:H:663:ILE:CD1	2.23	0.52
1:E:1280:CYS:HA	1:E:1566:LYS:O	2.09	0.52
2:K:2013:GLY:O	2:K:2016:PRO:HD2	2.08	0.52
2:K:1915:LEU:HB2	2:K:1935:ALA:HB1	1.90	0.52

Continued on next page...

Continued from previous page...

Atom-1	Atom-2	Interatomic distance (Å)	Clash overlap (Å)
2:I:676:LEU:HD23	2:I:679:ARG:NH2	2.23	0.52
2:J:1192:LEU:HD22	2:J:1196:PHE:HE1	1.74	0.52
1:A:811:ASP:N	1:A:811:ASP:OD1	2.43	0.52
2:L:283:THR:HG23	2:L:470:TYR:O	2.09	0.52
2:I:652:ILE:HG23	2:I:653:PRO:HD2	1.90	0.52
1:C:28:TRP:CE2	1:C:53:LEU:HD22	2.45	0.52
1:C:335:LEU:HD12	1:C:335:LEU:C	2.30	0.52
1:F:918:LEU:HA	1:F:921:GLU:HG2	1.92	0.52
2:G:1247:PHE:HB3	2:G:1256:VAL:CG1	2.39	0.52
1:A:1446:GLU:HA	1:A:1449:ALA:HB3	1.91	0.52
2:H:350:MET:HG3	2:H:435:ILE:CG2	2.40	0.52
2:J:871:ARG:CZ	2:J:909:ASP:HB3	2.39	0.52
2:L:980:LEU:HB2	2:L:996:ILE:CD1	2.40	0.52
1:B:1672:GLY:HA3	1:B:1678:LEU:HD23	1.92	0.52
2:J:378:ILE:HG23	2:J:391:VAL:HG13	1.92	0.52
2:I:1574:PRO:HD3	2:I:1611:TYR:CE2	2.44	0.52
1:D:427:ARG:HD2	1:D:490:VAL:HG12	1.91	0.52
1:D:628:TYR:CZ	1:D:630:LYS:HG2	2.45	0.52
2:K:1468:ARG:NH1	2:K:1468:ARG:CG	2.52	0.52
2:I:606:ALA:HB2	2:I:811:MET:CG	2.38	0.52
2:I:613:VAL:N	2:I:614:PRO:HD3	2.25	0.52
1:E:653:LYS:HD3	1:E:742:TYR:HE2	1.74	0.52
2:I:472:THR:HG23	2:I:499:VAL:HA	1.91	0.52
2:G:440:HIS:CD2	2:G:497:ASP:O	2.63	0.52
2:J:376:ARG:CB	2:J:394:PRO:HG2	2.38	0.52
1:B:1179:ILE:O	1:B:1183:VAL:HG23	2.09	0.52
2:G:937:ARG:HG3	2:G:941:LEU:HD12	1.92	0.52
2:K:1305:LEU:HB3	2:K:1401:ILE:HD12	1.90	0.52
2:K:935:VAL:HG11	2:K:997:LEU:HD21	1.91	0.52
2:J:1617:ARG:HB2	2:J:1635:TYR:CZ	2.44	0.52
1:C:1602:PHE:N	1:C:1602:PHE:HD2	2.07	0.52
1:A:621:ASP:HB3	1:A:625:ASN:HB2	1.91	0.52
2:I:378:ILE:HG23	2:I:391:VAL:CG1	2.39	0.52
1:A:918:LEU:HA	1:A:921:GLU:HG2	1.92	0.52
1:D:655:ALA:HB3	1:D:680:VAL:HG12	1.92	0.52
2:H:636:TYR:N	2:H:636:TYR:CD1	2.77	0.52
1:B:476:ASN:O	1:B:480:VAL:HG23	2.10	0.52
2:L:1579:ASN:O	2:L:1583:VAL:HG23	2.10	0.52
2:J:718:PRO:HG3	2:J:727:VAL:HG21	1.90	0.52
2:I:60:THR:HG22	2:I:62:GLU:H	1.75	0.52
2:H:43:PHE:CB	2:I:22:ARG:HE	2.22	0.52

Continued on next page...

Continued from previous page...

Atom-1	Atom-2	Interatomic distance (Å)	Clash overlap (Å)
2:J:1097:PHE:CD2	2:J:1100:ARG:NH1	2.78	0.52
1:F:1005:TRP:CD1	1:F:1561:LEU:HD22	2.45	0.52
2:L:1804:GLN:HG2	2:L:1865:LEU:CD2	2.40	0.52
2:J:747:ARG:HD3	2:J:1071:VAL:HG11	1.91	0.52
2:G:747:ARG:NH1	2:G:780:SER:O	2.42	0.52
2:G:855:ILE:HD13	2:G:856:THR:N	2.23	0.52
2:K:460:ILE:HD13	2:K:487:ILE:HD11	1.92	0.52
2:K:617:PHE:CE1	2:K:822:ALA:HB2	2.45	0.52
2:H:1519:THR:OG1	2:H:1521:GLU:HG2	2.10	0.52
2:I:930:THR:HG22	2:I:933:GLU:CG	2.38	0.52
2:I:942:MET:CE	2:I:955:LEU:HB3	2.39	0.52
1:F:1106:LEU:HD23	1:F:1107:GLU:N	2.24	0.52
2:L:2013:GLY:O	2:L:2016:PRO:HD2	2.10	0.52
2:J:942:MET:HE1	2:J:955:LEU:HB3	1.92	0.52
2:G:1621:GLU:OE2	2:G:1629:ILE:HG23	2.10	0.52
2:K:1259:LEU:HB2	2:K:1288:PHE:CD1	2.44	0.52
1:C:36:LEU:CD2	1:C:44:ILE:HD11	2.38	0.52
2:I:600:VAL:HG13	2:I:601:PRO:N	2.25	0.52
2:G:1499:LYS:CG	2:G:1500:ASN:H	2.23	0.52
2:I:1061:VAL:HG12	2:I:1066:ILE:HD11	1.91	0.52
2:I:1873:ARG:NH1	2:I:2002:ASP:HB3	2.24	0.52
1:E:1179:ILE:O	1:E:1183:VAL:HG23	2.09	0.52
2:L:1142:ILE:HD11	2:L:1209:PRO:HB3	1.91	0.52
1:C:918:LEU:HA	1:C:921:GLU:HG2	1.92	0.52
2:H:935:VAL:HG11	2:H:997:LEU:HD21	1.90	0.52
2:K:378:ILE:HG23	2:K:391:VAL:CG1	2.40	0.52
2:H:1138:ASP:HB2	2:H:1140:ASN:H	1.73	0.52
2:L:1262:ARG:NH2	2:L:1277:VAL:HG11	2.24	0.52
2:I:2073:ASN:O	2:I:2076:LYS:HB3	2.08	0.52
2:J:1634:SER:HB3	2:J:1684:GLU:HB2	1.90	0.52
1:E:1580:VAL:HG22	1:E:1585:ILE:O	2.09	0.52
1:D:1047:TYR:CZ	1:D:1058:PRO:HB3	2.43	0.52
2:K:314:LEU:HG	2:K:318:ILE:HD11	1.91	0.52
2:K:1141:LYS:HE2	2:K:1143:SER:HB2	1.91	0.52
2:H:833:VAL:HG13	2:H:1077:LYS:HA	1.92	0.52
2:H:480:GLU:HG2	2:H:480:GLU:O	2.10	0.52
2:I:1343:PHE:CE2	2:I:1388:PRO:HD2	2.45	0.52
2:L:1899:ALA:O	2:L:1903:VAL:HG23	2.09	0.52
1:F:1067:LYS:HB3	1:F:1068:TYR:CD1	2.45	0.52
2:G:1229:VAL:HG12	2:G:1230:LYS:N	2.25	0.52
2:H:1868:GLN:HG2	2:H:1873:ARG:HH22	1.74	0.52

Continued on next page...

Continued from previous page...

Atom-1	Atom-2	Interatomic distance (Å)	Clash overlap (Å)
2:J:2052:LYS:HB3	2:J:2074:TRP:CD2	2.45	0.52
2:L:600:VAL:HG13	2:L:601:PRO:N	2.24	0.52
2:J:279:PHE:HB2	2:J:467:ILE:HD12	1.92	0.52
2:L:1802:ALA:HB1	2:L:1804:GLN:NE2	2.17	0.52
2:J:832:ILE:HA	2:J:868:LEU:HD21	1.90	0.52
2:J:855:ILE:HB	2:J:869:ALA:HB2	1.91	0.52
2:K:227:ILE:HD13	2:K:252:LEU:HD13	1.92	0.52
2:H:617:PHE:CE1	2:H:822:ALA:HB2	2.44	0.52
2:L:617:PHE:CE1	2:L:822:ALA:HB2	2.44	0.52
1:E:42:GLU:OE2	2:K:1631:ARG:NH2	2.41	0.52
1:B:1081:ILE:HG13	1:B:1159:LEU:O	2.09	0.52
1:B:1160:VAL:HB	1:B:1352:MET:HE1	1.92	0.52
1:E:1230:SER:HA	1:E:1311:GLN:NE2	2.23	0.52
1:F:339:GLN:O	1:F:343:ILE:HG13	2.09	0.52
2:L:1015:HIS:NE2	2:L:1019:LEU:HD11	2.25	0.52
2:L:135:GLY:HA2	2:L:138:ARG:NH1	2.25	0.52
1:B:1199:LEU:C	1:B:1201:SER:H	2.13	0.52
2:K:937:ARG:HG3	2:K:941:LEU:HD12	1.91	0.52
1:A:535:TYR:CE2	1:A:610:GLU:HB3	2.44	0.52
2:G:1475:LEU:HA	2:G:1526:ALA:HB2	1.92	0.52
1:E:1602:PHE:N	1:E:1602:PHE:HD2	2.08	0.52
2:L:1902:TYR:OH	2:L:1966:ARG:HB2	2.10	0.52
2:H:1316:VAL:HG13	2:H:1348:PHE:CE2	2.45	0.52
2:L:350:MET:HG3	2:L:435:ILE:HB	1.92	0.52
2:L:179:ILE:O	2:L:179:ILE:HG23	2.09	0.52
2:I:347:PRO:HA	2:I:432:PHE:CD1	2.44	0.52
1:C:1164:ILE:CD1	1:C:1355:GLN:HG3	2.40	0.52
2:J:980:LEU:HD21	2:J:986:LEU:HD21	1.92	0.52
2:G:1574:PRO:HD3	2:G:1611:TYR:CE2	2.45	0.52
1:D:81:TYR:CD1	2:J:1821:MET:HE3	2.45	0.52
2:L:1871:VAL:CG1	2:L:1872:GLU:N	2.73	0.52
1:B:585:MET:O	1:B:586:GLN:C	2.47	0.52
1:D:1213:VAL:CG1	1:D:1217:GLU:HB2	2.40	0.52
1:C:1273:ILE:HG13	1:C:1273:ILE:O	2.10	0.52
1:C:714:PHE:CE1	1:C:725:LEU:HD12	2.45	0.52
2:K:930:THR:HG22	2:K:933:GLU:HG3	1.92	0.52
2:J:289:ILE:HG22	2:J:490:LEU:HD22	1.92	0.52
1:A:998:GLY:CA	1:A:1361:VAL:HG13	2.36	0.52
1:B:1443:LEU:HD11	1:B:1470:ARG:HB3	1.90	0.52
2:K:189:ILE:HD13	2:K:259:ALA:HB3	1.92	0.52
1:C:1032:MET:HE3	1:C:1165:PRO:HB3	1.89	0.52

Continued on next page...

Continued from previous page...

Atom-1	Atom-2	Interatomic distance (Å)	Clash overlap (Å)
1:A:965:TYR:CE1	1:A:1199:LEU:HD22	2.45	0.52
2:H:1499:LYS:CG	2:H:1500:ASN:H	2.23	0.52
2:H:1871:VAL:HG23	2:H:2003:VAL:HG13	1.92	0.52
1:F:962:ASN:HD22	2:L:1006:GLN:NE2	2.08	0.52
2:G:1288:PHE:CE2	2:G:1292:VAL:HG21	2.44	0.52
1:A:843:VAL:O	1:A:843:VAL:HG22	2.10	0.52
2:H:134:ILE:HG12	2:H:545:ILE:HD12	1.92	0.52
2:J:1340:LYS:HE3	2:L:373:PRO:HG2	1.92	0.52
1:C:1212:TYR:CD2	1:C:1371:MET:HG2	2.44	0.52
2:K:120:HIS:CD2	2:K:137:VAL:HG11	2.45	0.52
2:G:378:ILE:HG23	2:G:391:VAL:CG1	2.40	0.52
1:C:342:ILE:HD11	1:E:342:ILE:HD11	1.92	0.52
2:J:636:TYR:CD1	2:J:636:TYR:N	2.78	0.52
2:G:1411:LYS:O	2:G:1434:LEU:HD12	2.09	0.52
2:L:910:PHE:HD2	2:L:912:LYS:H	1.57	0.52
2:K:99:LEU:O	2:K:103:LYS:HG3	2.10	0.52
2:J:179:ILE:O	2:J:179:ILE:HG23	2.09	0.52
2:L:384:ASN:HB3	2:L:527:LEU:HD11	1.91	0.52
2:G:820:LYS:HB3	2:G:1080:ASP:O	2.09	0.52
1:D:1143:ARG:HH21	1:E:356:LYS:NZ	2.08	0.52
1:F:651:GLN:HA	1:F:677:GLY:HA3	1.92	0.52
2:J:1247:PHE:HB3	2:J:1256:VAL:CG1	2.39	0.52
2:G:99:LEU:O	2:G:103:LYS:HG3	2.10	0.52
2:H:1466:VAL:O	2:H:1470:LYS:HG2	2.10	0.52
2:I:1706:MET:O	2:I:1709:TYR:HB3	2.09	0.52
2:H:1402:ASN:ND2	2:H:1416:CYS:HB2	2.24	0.52
1:C:1268:SER:HB3	1:F:1389:ILE:CG1	2.10	0.52
2:K:582:LYS:HA	2:K:587:GLN:O	2.10	0.52
2:J:1405:ILE:HA	2:J:1445:THR:OG1	2.10	0.52
2:K:621:THR:HG21	2:K:628:ILE:HD12	1.91	0.52
2:I:215:TRP:CE3	2:I:215:TRP:N	2.78	0.52
2:H:928:ASP:HA	2:H:1007:LEU:HD23	1.92	0.52
1:E:714:PHE:CE1	1:E:725:LEU:HD12	2.44	0.52
1:D:1032:MET:HE3	1:D:1165:PRO:HB3	1.92	0.52
2:I:1318:ALA:HA	2:I:1391:VAL:CG2	2.38	0.52
2:I:1884:CYS:HB3	2:I:1936:LEU:CD1	2.39	0.52
2:L:1289:TYR:CG	2:L:1370:LEU:HD23	2.44	0.52
2:K:2033:SER:HA	2:K:2036:ILE:HD12	1.91	0.52
1:B:15:VAL:HG11	2:H:2022:LEU:HD21	1.91	0.52
2:G:1888:PRO:HB3	2:G:1895:PHE:CD1	2.42	0.52
2:J:1223:SER:CB	2:J:1226:ALA:HB3	2.39	0.52

Continued on next page...

Continued from previous page...

Atom-1	Atom-2	Interatomic distance (Å)	Clash overlap (Å)
2:H:1977:ARG:HD2	2:H:1978:LYS:HG3	1.92	0.52
1:F:843:VAL:HG22	1:F:843:VAL:O	2.09	0.52
1:A:995:VAL:CG1	1:A:1375:ILE:HG23	2.41	0.52
1:B:577:LEU:HD23	1:B:584:ILE:HG21	1.92	0.52
2:I:910:PHE:HD2	2:I:912:LYS:H	1.58	0.52
1:A:1394:PRO:HB3	1:A:1627:PHE:CE2	2.45	0.52
2:H:179:ILE:HG23	2:H:179:ILE:O	2.10	0.52
1:A:648:LEU:HD12	1:A:649:THR:N	2.25	0.52
2:J:1537:GLY:O	2:J:1539:PRO:HD3	2.09	0.52
2:J:820:LYS:HB3	2:J:1080:ASP:O	2.10	0.52
2:H:1574:PRO:HD3	2:H:1611:TYR:CE2	2.45	0.52
1:D:613:PRO:HG2	1:D:633:THR:HG21	1.93	0.51
2:G:580:LEU:HD11	2:G:1098:LEU:HB3	1.91	0.51
2:J:581:VAL:HG11	2:J:1113:ILE:HD11	1.92	0.51
2:K:855:ILE:HD13	2:K:856:THR:N	2.22	0.51
2:I:607:GLY:HA2	2:I:612:THR:HG21	1.91	0.51
2:I:855:ILE:HD13	2:I:856:THR:N	2.23	0.51
1:D:1278:GLY:CA	1:D:1630:LYS:HE2	2.38	0.51
1:A:1213:VAL:CG1	1:A:1217:GLU:HB2	2.40	0.51
2:I:1897:GLU:HG2	2:I:1901:GLN:NE2	2.23	0.51
2:H:1543:TYR:HD2	2:H:1544:LEU:HD23	1.74	0.51
2:H:190:TYR:HE1	2:H:201:ILE:HG21	1.75	0.51
1:B:1157:ASP:O	1:B:1159:LEU:HD12	2.10	0.51
2:L:331:LEU:HD22	2:L:396:ILE:HG13	1.92	0.51
2:I:1261:PHE:HE2	2:I:1285:ILE:HD11	1.75	0.51
1:A:1574:LEU:O	1:A:1578:LEU:HG	2.09	0.51
1:C:1574:LEU:CD1	1:C:1622:VAL:HG11	2.39	0.51
1:F:1553:VAL:HG22	1:F:1604:TYR:O	2.09	0.51
2:H:1375:HIS:ND1	2:H:1610:MET:HG2	2.24	0.51
2:L:1475:LEU:HA	2:L:1526:ALA:HB2	1.91	0.51
1:A:621:ASP:HB3	1:A:625:ASN:H	1.75	0.51
2:G:636:TYR:N	2:G:636:TYR:CD1	2.78	0.51
2:I:73:VAL:HA	2:I:113:PHE:CE2	2.44	0.51
2:I:645:ILE:HD13	2:I:687:ILE:HD11	1.92	0.51
2:J:895:LEU:HD13	2:J:1034:LEU:HB3	1.92	0.51
2:K:1975:GLU:O	2:K:1979:GLN:HG3	2.10	0.51
1:C:653:LYS:HD3	1:C:742:TYR:HE2	1.75	0.51
2:G:1594:ARG:CG	2:G:1594:ARG:NH1	2.62	0.51
1:C:1078:ILE:HG21	1:C:1352:MET:HE2	1.91	0.51
2:G:501:TRP:HZ2	2:G:528:THR:HG21	1.75	0.51
2:J:1103:TYR:O	2:J:1106:LYS:HB2	2.11	0.51

Continued on next page...

Continued from previous page...

Atom-1	Atom-2	Interatomic distance (Å)	Clash overlap (Å)
2:I:1305:LEU:HD23	2:I:1366:ILE:CG1	2.41	0.51
1:D:1273:ILE:O	1:D:1273:ILE:HG13	2.10	0.51
2:I:1764:MET:O	2:I:1780:ILE:HG13	2.10	0.51
2:L:1621:GLU:OE2	2:L:1629:ILE:HG23	2.10	0.51
2:G:227:ILE:HD13	2:G:252:LEU:HD13	1.92	0.51
2:I:1375:HIS:ND1	2:I:1610:MET:HG2	2.25	0.51
2:I:1694:PHE:HD2	2:I:1843:ALA:CB	2.22	0.51
2:I:1259:LEU:HB2	2:I:1288:PHE:CE1	2.45	0.51
1:E:1378:ILE:HD11	1:E:1642:LEU:HB2	1.93	0.51
2:K:1334:ALA:O	2:K:1342:PHE:HA	2.10	0.51
2:G:930:THR:HG23	2:G:933:GLU:H	1.76	0.51
2:H:1915:LEU:HD21	2:H:1939:LEU:HD22	1.92	0.51
1:F:1444:GLN:OE1	1:F:1444:GLN:HA	2.10	0.51
1:A:893:GLN:OE1	2:L:1751:GLY:HA2	2.10	0.51
1:E:15:VAL:HG11	2:K:2022:LEU:CD2	2.41	0.51
1:A:1014:MET:O	1:A:1590:ARG:NH2	2.30	0.51
2:J:979:LEU:HD21	2:J:999:ALA:CB	2.41	0.51
2:G:1751:GLY:O	2:G:1755:LYS:HG2	2.11	0.51
2:H:1475:LEU:HA	2:H:1526:ALA:HB2	1.91	0.51
2:H:141:TYR:OH	2:H:267:THR:HG23	2.09	0.51
1:D:1199:LEU:C	1:D:1201:SER:H	2.12	0.51
2:J:1315:ILE:HD12	2:J:1315:ILE:H	1.76	0.51
1:B:1041:PRO:HA	1:B:1046:PRO:HA	1.92	0.51
2:J:1309:PHE:CE2	2:J:1360:PRO:HA	2.45	0.51
2:G:1723:ASP:OD1	2:G:1735:ILE:HG13	2.10	0.51
1:B:718:SER:HA	1:E:378:GLU:OE1	2.10	0.51
1:A:457:THR:HG22	1:A:464:GLN:HA	1.91	0.51
2:I:833:VAL:HG13	2:I:1077:LYS:HA	1.92	0.51
2:L:1510:ILE:HA	2:L:1528:VAL:O	2.10	0.51
1:B:653:LYS:HD3	1:B:742:TYR:HE2	1.75	0.51
2:J:1440:THR:HG22	2:J:1440:THR:O	2.10	0.51
1:C:1264:MET:HB3	1:F:1390:GLY:O	2.10	0.51
1:A:1161:ALA:O	1:A:1163:GLN:HG3	2.10	0.51
2:K:2052:LYS:HB3	2:K:2074:TRP:CZ2	2.45	0.51
2:L:279:PHE:HB2	2:L:467:ILE:HD12	1.92	0.51
2:G:1374:VAL:CG2	2:G:1436:ARG:HE	2.24	0.51
1:C:1005:TRP:CD1	1:C:1561:LEU:HD22	2.46	0.51
2:H:1156:ASP:CB	2:H:1159:SER:H	2.19	0.51
2:L:521:VAL:O	2:L:526:VAL:HG21	2.09	0.51
1:B:1363:MET:HE1	1:B:1373:VAL:CG2	2.36	0.51
2:J:916:GLY:C	2:J:929:MET:HE2	2.31	0.51

Continued on next page...

Continued from previous page...

Atom-1	Atom-2	Interatomic distance (Å)	Clash overlap (Å)
2:H:521:VAL:O	2:H:526:VAL:HG21	2.10	0.51
2:J:208:LEU:HD12	2:J:227:ILE:HD11	1.91	0.51
2:G:1516:GLU:HA	2:G:1521:GLU:O	2.09	0.51
1:E:616:HIS:C	1:E:617:LEU:HD23	2.30	0.51
1:D:11:TYR:O	1:D:15:VAL:HG23	2.10	0.51
2:G:979:LEU:HD21	2:G:999:ALA:CB	2.39	0.51
2:L:447:ALA:O	2:L:451:ILE:HG13	2.10	0.51
2:G:1259:LEU:HB2	2:G:1288:PHE:CE1	2.46	0.51
2:K:1356:ALA:CB	2:K:1397:THR:HG22	2.40	0.51
1:A:535:TYR:CE1	1:F:580:ASN:CB	2.93	0.51
2:G:1915:LEU:HB2	2:G:1935:ALA:HB1	1.93	0.51
2:L:937:ARG:HG3	2:L:941:LEU:HD12	1.92	0.51
1:A:767:HIS:CB	1:A:813:LEU:HD12	2.41	0.51
2:G:1887:ASN:ND2	2:G:1890:ARG:HG3	2.25	0.51
2:H:573:VAL:HG22	2:H:804:PRO:HB2	1.92	0.51
2:J:962:PHE:O	2:J:965:ARG:HB3	2.11	0.51
1:A:498:THR:HG21	1:A:858:LEU:O	2.09	0.51
2:G:1178:THR:HG22	2:G:1180:VAL:H	1.74	0.51
1:A:378:GLU:OE1	1:F:718:SER:HA	2.10	0.51
2:K:1330:ASN:HD22	2:K:1618:SER:HB2	1.76	0.51
1:A:12:THR:O	1:A:16:GLU:HG2	2.11	0.51
2:J:579:ARG:HB2	2:J:591:ASP:HB3	1.92	0.51
1:A:1264:MET:HB3	1:E:1390:GLY:O	2.10	0.51
2:K:108:GLU:HA	2:K:111:ARG:HD2	1.93	0.51
2:H:60:THR:HG22	2:H:62:GLU:H	1.75	0.51
2:J:949:ARG:HH22	2:J:1052:ASP:CG	2.14	0.51
2:I:1631:ARG:HA	2:I:1686:GLU:HB2	1.92	0.51
2:I:1634:SER:HB3	2:I:1684:GLU:HB2	1.92	0.51
2:G:2050:ILE:HG12	2:G:2050:ILE:O	2.09	0.51
2:G:1227:LYS:HG2	2:G:1228:LEU:N	2.26	0.51
1:E:1067:LYS:HB3	1:E:1068:TYR:CD1	2.45	0.51
2:L:1619:LEU:O	2:L:1623:TRP:HB2	2.09	0.51
1:D:476:ASN:O	1:D:480:VAL:HG23	2.10	0.51
1:C:1161:ALA:O	1:C:1163:GLN:HG3	2.09	0.51
2:I:1346:MET:HG2	2:I:1617:ARG:NH2	2.25	0.51
2:K:911:GLN:NE2	2:K:1065:CYS:H	2.08	0.51
1:A:816:GLU:OE2	1:F:827:ARG:NE	2.44	0.51
2:K:24:LEU:CD1	2:K:45:ALA:HB1	2.40	0.51
2:H:1516:GLU:HA	2:H:1521:GLU:O	2.11	0.51
1:B:1160:VAL:HG23	1:B:1327:ALA:HB2	1.91	0.51
2:I:290:VAL:HA	2:I:490:LEU:CD1	2.37	0.51

Continued on next page...

Continued from previous page...

Atom-1	Atom-2	Interatomic distance (Å)	Clash overlap (Å)
2:J:1818:PHE:HE2	2:J:1822:ARG:HH12	1.58	0.51
1:B:1444:GLN:O	1:B:1447:VAL:HB	2.10	0.51
2:H:1259:LEU:HB2	2:H:1288:PHE:CD1	2.46	0.51
2:H:1767:GLU:HB2	2:H:2016:PRO:HG3	1.91	0.51
2:J:616:ASP:OD2	2:J:823:HIS:CE1	2.62	0.51
2:H:1192:LEU:HD22	2:H:1196:PHE:CE1	2.44	0.51
2:H:775:VAL:O	2:H:777:VAL:HG23	2.11	0.51
1:A:342:ILE:HG22	1:D:335:LEU:HD13	1.93	0.51
2:K:170:TYR:CE1	2:K:510:ALA:HB2	2.46	0.51
2:L:820:LYS:HB3	2:L:1080:ASP:O	2.11	0.51
2:K:1510:ILE:HA	2:K:1528:VAL:O	2.10	0.51
2:H:1510:ILE:HA	2:H:1528:VAL:O	2.10	0.51
2:G:1343:PHE:CE2	2:G:1388:PRO:HD2	2.46	0.51
2:G:1492:LEU:HD22	2:G:1511:GLY:HA3	1.93	0.51
2:K:1154:LEU:HD13	2:K:1198:PRO:HB3	1.93	0.51
1:E:1401:LEU:O	1:E:1401:LEU:HD22	2.10	0.51
1:C:447:PHE:CE1	1:C:451:HIS:NE2	2.78	0.51
2:H:1178:THR:HG22	2:H:1180:VAL:H	1.74	0.51
2:I:108:GLU:HA	2:I:111:ARG:HD2	1.93	0.51
2:K:501:TRP:HZ2	2:K:528:THR:HG21	1.76	0.51
1:F:22:PHE:O	2:L:2010:LEU:HD12	2.10	0.51
2:I:1863:ARG:HB2	2:I:2017:PHE:HE1	1.74	0.51
2:L:501:TRP:CZ2	2:L:528:THR:HG21	2.45	0.51
2:G:792:LEU:HD12	2:G:792:LEU:O	2.09	0.51
1:B:628:TYR:CE1	1:B:630:LYS:HG2	2.45	0.51
2:G:1543:TYR:HD2	2:G:1544:LEU:HD23	1.74	0.51
1:E:1108:PRO:HA	1:E:1140:VAL:O	2.09	0.51
2:H:617:PHE:HD1	2:H:822:ALA:HA	1.76	0.51
2:H:608:MET:H	2:H:612:THR:CB	2.24	0.51
2:I:486:ILE:O	2:I:490:LEU:HG	2.10	0.51
2:G:1694:PHE:HD2	2:G:1843:ALA:CB	2.23	0.51
1:C:1547:ARG:HG2	1:C:1604:TYR:CD1	2.42	0.51
2:L:486:ILE:O	2:L:490:LEU:HG	2.10	0.51
1:D:15:VAL:HG11	2:J:2022:LEU:CD2	2.40	0.51
1:F:1470:ARG:O	1:F:1474:ILE:HG13	2.09	0.51
2:I:937:ARG:HG3	2:I:941:LEU:HD12	1.93	0.51
2:K:350:MET:HG3	2:K:435:ILE:HB	1.92	0.51
2:I:1315:ILE:HA	2:I:1393:ASP:O	2.10	0.51
2:L:1868:GLN:HG2	2:L:1873:ARG:NH2	2.26	0.51
2:K:182:TYR:CD1	2:K:183:PHE:N	2.79	0.51
2:L:699:ILE:HD12	2:L:699:ILE:H	1.75	0.51

Continued on next page...

Continued from previous page...

Atom-1	Atom-2	Interatomic distance (Å)	Clash overlap (Å)
1:C:655:ALA:HB3	1:C:680:VAL:HG12	1.92	0.51
2:J:350:MET:CE	2:J:435:ILE:HD12	2.41	0.51
2:K:1561:ILE:HB	2:K:1655:HIS:HB3	1.91	0.51
1:B:788:ARG:HB2	1:B:790:TYR:CD2	2.45	0.51
1:A:75:GLN:HE21	2:I:335:THR:HG23	1.76	0.51
2:K:119:VAL:HA	2:K:122:ILE:HG22	1.92	0.51
2:H:1634:SER:HB3	2:H:1684:GLU:HB2	1.92	0.51
1:C:17:LEU:HD22	2:I:2041:PRO:HB3	1.93	0.51
1:D:1079:ARG:CG	1:D:1079:ARG:NH1	2.64	0.51
1:F:833:TRP:CH2	1:F:839:ILE:HD11	2.45	0.51
2:J:752:HIS:CE1	2:J:847:TYR:CE2	2.92	0.51
1:B:673:LEU:HD21	1:B:884:MET:HE3	1.93	0.51
2:G:208:LEU:HA	2:G:211:LEU:HD12	1.93	0.51
1:F:999:LEU:HD11	1:F:1575:ASN:HB3	1.91	0.51
2:K:1873:ARG:NH1	2:K:2002:ASP:HB3	2.25	0.51
1:E:1553:VAL:HG22	1:E:1604:TYR:O	2.10	0.51
1:A:967:PHE:CE2	1:A:1374:PRO:HG3	2.46	0.51
2:H:1617:ARG:HB2	2:H:1635:TYR:CZ	2.45	0.51
2:H:1175:MET:HE3	2:H:1192:LEU:HD11	1.91	0.51
2:L:1515:LEU:HB3	2:L:1525:VAL:CG2	2.40	0.51
2:H:1887:ASN:ND2	2:H:1890:ARG:HG3	2.25	0.51
2:H:350:MET:HG3	2:H:435:ILE:HB	1.92	0.51
2:J:378:ILE:HG23	2:J:391:VAL:CG1	2.41	0.51
2:J:350:MET:HG3	2:J:435:ILE:HB	1.92	0.51
2:G:170:TYR:CE1	2:G:510:ALA:HB2	2.46	0.51
2:L:388:ASN:C	2:L:388:ASN:HD22	2.13	0.51
2:J:1874:ASP:OD1	2:J:1878:ARG:HB3	2.10	0.51
1:C:1067:LYS:HB3	1:C:1068:TYR:CD1	2.46	0.51
2:L:378:ILE:HG23	2:L:391:VAL:HG13	1.92	0.51
2:I:871:ARG:CZ	2:I:909:ASP:HB3	2.41	0.51
1:B:918:LEU:HA	1:B:921:GLU:HG2	1.93	0.51
2:L:268:LEU:HD12	2:L:275:LEU:CD1	2.41	0.51
1:A:1047:TYR:CZ	1:A:1058:PRO:HB3	2.46	0.51
1:A:1610:ARG:NH1	1:A:1610:ARG:CG	2.58	0.51
1:B:430:VAL:CG1	1:B:490:VAL:HG11	2.40	0.51
2:I:2013:GLY:O	2:I:2016:PRO:HD2	2.11	0.51
1:C:18:LEU:HD21	2:I:1844:LEU:HD11	1.92	0.51
2:G:1091:HIS:O	2:G:1094:HIS:HB2	2.11	0.51
2:H:1061:VAL:HG11	2:H:1066:ILE:HD11	1.91	0.51
1:F:575:ARG:HG2	1:F:579:MET:SD	2.51	0.51
2:G:1678:VAL:O	2:G:1679:LEU:HD23	2.11	0.51

Continued on next page...

Continued from previous page...

Atom-1	Atom-2	Interatomic distance (Å)	Clash overlap (Å)
2:J:1896:THR:CG2	2:J:1897:GLU:N	2.73	0.51
2:J:190:TYR:HE1	2:J:201:ILE:HG21	1.75	0.51
2:G:743:TRP:CE2	2:G:761:ILE:HD11	2.45	0.51
2:H:49:LYS:HA	2:H:79:TYR:HE1	1.76	0.51
2:L:1622:THR:O	2:L:1626:GLU:HA	2.11	0.51
1:E:1606:VAL:O	1:E:1608:PRO:HD3	2.10	0.51
1:C:1470:ARG:O	1:C:1474:ILE:HG13	2.11	0.51
2:K:174:GLY:H	2:K:517:GLY:CA	2.24	0.51
1:E:1004:PRO:HD3	1:E:1572:TRP:CH2	2.46	0.51
2:K:1884:CYS:HB3	2:K:1936:LEU:CD1	2.41	0.51
1:D:1705:GLN:NE2	1:D:1709:GLY:HA2	2.25	0.51
1:A:1512:LEU:HD21	1:A:1641:TYR:CE2	2.46	0.51
2:J:1200:ARG:HD3	2:J:1200:ARG:N	2.25	0.51
1:D:553:ARG:HH21	1:D:567:ASN:HD21	1.59	0.51
1:C:619:LYS:HG2	1:C:620:LYS:N	2.25	0.51
1:C:1692:GLN:HG3	1:C:1696:PHE:CE2	2.45	0.51
1:A:1602:PHE:N	1:A:1602:PHE:HD2	2.09	0.51
2:K:1137:ARG:HB3	2:K:1142:ILE:HG23	1.93	0.51
2:J:1492:LEU:HD22	2:J:1511:GLY:HA3	1.91	0.51
1:C:1041:PRO:HA	1:C:1046:PRO:HA	1.93	0.51
1:A:1638:HIS:ND1	1:A:1639:PRO:HD2	2.26	0.51
2:L:1492:LEU:HD22	2:L:1511:GLY:HA3	1.92	0.51
2:G:1566:LYS:O	2:G:1568:PRO:HD3	2.11	0.51
1:D:1071:TYR:C	1:D:1071:TYR:CD2	2.84	0.51
2:I:186:LEU:HG	2:I:256:VAL:HG22	1.92	0.51
2:I:455:VAL:HG12	2:I:455:VAL:O	2.10	0.51
2:J:145:ALA:CB	2:J:195:SER:HB3	2.40	0.51
2:G:1141:LYS:HE2	2:G:1143:SER:HB2	1.92	0.51
1:B:88:ILE:HG21	2:H:1821:MET:HE1	1.92	0.51
2:I:2052:LYS:CE	2:I:2052:LYS:H	2.10	0.51
1:E:339:GLN:O	1:E:343:ILE:HG13	2.11	0.51
2:J:327:PRO:CD	2:K:1338:ARG:NH2	2.68	0.51
2:G:2005:PHE:HA	2:G:2010:LEU:CD1	2.29	0.51
2:K:827:GLN:H	2:K:827:GLN:CD	2.14	0.51
2:K:752:HIS:CE1	2:K:847:TYR:CE2	2.92	0.51
2:G:1767:GLU:HB2	2:G:2016:PRO:CG	2.37	0.51
1:C:1425:LEU:CD2	1:C:1429:ARG:HH21	2.19	0.51
2:L:487:ILE:HB	2:L:488:PRO:CD	2.40	0.51
2:H:487:ILE:CB	2:H:488:PRO:HD3	2.38	0.51
1:B:1303:LEU:HD23	1:B:1361:VAL:HB	1.92	0.51
2:K:1519:THR:OG1	2:K:1521:GLU:HG2	2.10	0.51

Continued on next page...

Continued from previous page...

Atom-1	Atom-2	Interatomic distance (Å)	Clash overlap (Å)
2:I:914:TRP:HE1	2:I:916:GLY:HA3	1.72	0.51
2:L:1259:LEU:HB2	2:L:1288:PHE:CD1	2.44	0.51
2:J:1764:MET:HG3	2:J:1781:PHE:HE1	1.76	0.51
1:C:1199:LEU:C	1:C:1201:SER:H	2.14	0.51
1:B:43:ARG:NH1	2:H:1687:GLN:HE21	2.09	0.51
2:J:1475:LEU:HD23	2:J:1476:ASP:N	2.25	0.51
1:E:1704:THR:CG2	1:E:1714:PRO:HG3	2.41	0.51
1:E:415:TYR:CD2	1:E:1614:THR:HA	2.45	0.51
2:I:1137:ARG:HB3	2:I:1142:ILE:HG23	1.93	0.51
2:G:699:ILE:HD12	2:G:699:ILE:H	1.75	0.51
2:G:962:PHE:O	2:G:965:ARG:HB3	2.11	0.51
2:H:1706:MET:O	2:H:1709:TYR:HB3	2.11	0.51
2:H:108:GLU:HA	2:H:111:ARG:HD2	1.92	0.51
1:A:1672:GLY:HA3	1:A:1678:LEU:HD23	1.92	0.51
1:B:24:MET:HE2	2:H:2043:VAL:HG13	1.92	0.51
2:L:1154:LEU:HD13	2:L:1198:PRO:HB3	1.92	0.51
1:E:24:MET:HE2	2:K:2043:VAL:HG13	1.92	0.51
1:F:432:GLN:O	1:F:436:ILE:HG13	2.11	0.51
2:K:501:TRP:CZ2	2:K:528:THR:HG21	2.46	0.51
1:C:21:GLN:HE22	2:I:1841:TYR:HE1	1.58	0.51
2:L:581:VAL:HG11	2:L:1113:ILE:HD11	1.92	0.51
2:I:581:VAL:HG11	2:I:1113:ILE:HD11	1.93	0.51
1:D:574:ILE:HG23	1:D:584:ILE:HD12	1.92	0.51
2:L:855:ILE:HD13	2:L:856:THR:N	2.22	0.51
1:D:1209:PHE:CZ	1:D:1301:VAL:HG21	2.46	0.51
1:B:1097:LEU:CD1	1:D:1149:LEU:HD12	2.41	0.51
2:I:458:MET:C	2:I:459:LYS:HG3	2.31	0.51
2:G:215:TRP:CE3	2:G:215:TRP:N	2.79	0.51
2:L:1694:PHE:HD2	2:L:1843:ALA:CB	2.24	0.51
2:H:268:LEU:HD12	2:H:275:LEU:CD1	2.40	0.51
1:F:998:GLY:CA	1:F:1361:VAL:HG13	2.39	0.51
2:H:1694:PHE:HD2	2:H:1843:ALA:CB	2.24	0.51
1:B:1553:VAL:HG22	1:B:1604:TYR:O	2.11	0.51
2:K:1694:PHE:HD2	2:K:1843:ALA:CB	2.24	0.51
2:I:1353:GLY:CA	2:I:1397:THR:HG21	2.41	0.51
2:K:1348:PHE:O	2:K:1351:VAL:HG12	2.11	0.51
2:J:1904:VAL:HG22	2:J:1939:LEU:HD22	1.92	0.51
1:D:421:ARG:HH22	1:D:1613:LYS:CB	2.24	0.51
1:B:1534:GLU:HG2	1:B:1625:PHE:HE1	1.75	0.51
2:K:1475:LEU:HD23	2:K:1476:ASP:N	2.26	0.51
1:D:524:LYS:O	1:D:528:GLU:HG3	2.10	0.51

Continued on next page...

Continued from previous page...

Atom-1	Atom-2	Interatomic distance (Å)	Clash overlap (Å)
1:C:1270:THR:HA	1:F:1386:THR:O	2.09	0.51
2:J:1709:TYR:CE2	2:J:1716:LYS:HG2	2.46	0.51
2:K:1217:ILE:HD12	2:K:1234:ILE:HD12	1.93	0.51
2:L:649:GLU:HG3	2:L:650:LYS:HG3	1.92	0.51
1:F:1446:GLU:HA	1:F:1449:ALA:HB3	1.93	0.51
1:C:404:ASN:HD21	1:C:1607:TYR:H	1.56	0.51
2:L:1343:PHE:CE2	2:L:1388:PRO:HD2	2.46	0.51
1:B:1524:GLY:HA2	1:B:1531:ASP:OD1	2.11	0.51
2:K:980:LEU:HB2	2:K:996:ILE:CD1	2.41	0.51
2:L:170:TYR:CE2	2:L:507:PHE:HB3	2.45	0.51
2:K:871:ARG:CZ	2:K:909:ASP:HB3	2.41	0.51
2:G:2062:THR:HG22	2:G:2063:GLY:N	2.26	0.51
2:H:43:PHE:CD1	2:I:22:ARG:CZ	2.94	0.51
1:D:628:TYR:HE1	1:D:630:LYS:HA	1.76	0.51
2:H:24:LEU:HD12	2:H:37:VAL:CG2	2.37	0.51
2:J:452:LEU:HD21	2:J:488:PRO:HA	1.92	0.51
2:I:420:PRO:HB2	2:I:423:GLN:HB2	1.93	0.51
2:K:215:TRP:CE3	2:K:215:TRP:N	2.79	0.51
2:H:129:ILE:HG21	2:H:132:LYS:HG3	1.93	0.51
2:G:1884:CYS:HB3	2:G:1936:LEU:CD1	2.40	0.51
2:G:1200:ARG:N	2:G:1200:ARG:HD3	2.24	0.51
2:I:1175:MET:HE1	2:I:1192:LEU:HD11	1.92	0.51
2:I:649:GLU:HG3	2:I:650:LYS:HG3	1.93	0.51
1:C:1386:THR:O	1:F:1270:THR:HA	2.11	0.51
1:D:415:TYR:CE2	1:D:1614:THR:HB	2.46	0.51
2:G:1189:THR:O	2:G:1191:PRO:HD3	2.11	0.51
1:E:415:TYR:CE2	1:E:1614:THR:HB	2.46	0.51
2:H:962:PHE:O	2:H:965:ARG:HB3	2.11	0.51
1:B:621:ASP:HB3	1:B:625:ASN:HB2	1.93	0.51
2:K:1208:ASN:N	2:K:1209:PRO:HD3	2.26	0.51
2:K:664:TYR:CD1	2:K:670:MET:HE1	2.45	0.51
2:K:1309:PHE:CE2	2:K:1360:PRO:HA	2.46	0.51
2:J:170:TYR:CE1	2:J:510:ALA:HB2	2.46	0.51
1:E:788:ARG:HB2	1:E:790:TYR:CD2	2.45	0.51
1:D:995:VAL:HG13	1:D:1375:ILE:HG23	1.93	0.51
1:A:754:ARG:HH21	1:A:762:LYS:HD3	1.76	0.51
1:E:398:VAL:HG22	1:E:710:VAL:HG22	1.93	0.51
1:E:701:ARG:HH11	1:E:1610:ARG:NH2	2.09	0.50
2:L:1881:TYR:CG	2:L:2004:PRO:HG3	2.46	0.50
2:H:300:THR:HG22	2:H:302:ASP:H	1.75	0.50
1:E:962:ASN:HB3	2:K:969:ARG:HD2	1.92	0.50

Continued on next page...

Continued from previous page...

Atom-1	Atom-2	Interatomic distance (Å)	Clash overlap (Å)
1:E:965:TYR:CE1	1:E:1199:LEU:CD2	2.93	0.50
2:J:1442:TYR:CA	2:J:1445:THR:HG22	2.40	0.50
2:K:1067:LEU:HD12	2:K:1067:LEU:H	1.76	0.50
2:J:486:ILE:O	2:J:490:LEU:HG	2.11	0.50
1:F:1099:GLU:HA	1:F:1149:LEU:HD23	1.93	0.50
1:B:1106:LEU:HD13	1:B:1142:LEU:HD13	1.93	0.50
1:F:1303:LEU:HD23	1:F:1361:VAL:HB	1.92	0.50
1:B:1603:ASP:HB2	1:B:1604:TYR:CD2	2.46	0.50
2:L:845:ASN:HD21	2:L:849:ARG:HH11	1.59	0.50
2:L:1475:LEU:HD23	2:L:1476:ASP:N	2.26	0.50
1:E:1081:ILE:HA	1:E:1163:GLN:HE22	1.76	0.50
2:H:699:ILE:H	2:H:699:ILE:HD12	1.76	0.50
1:D:88:ILE:HG21	2:J:1821:MET:HE1	1.93	0.50
1:E:1068:TYR:O	1:E:1072:ILE:HG13	2.10	0.50
1:C:768:ARG:HA	1:C:772:THR:OG1	2.11	0.50
1:B:1067:LYS:HB3	1:B:1068:TYR:CD1	2.47	0.50
2:G:1634:SER:HB3	2:G:1684:GLU:HB2	1.92	0.50
2:G:664:TYR:CD1	2:G:670:MET:HE1	2.46	0.50
1:E:17:LEU:HD22	2:K:2041:PRO:HB3	1.92	0.50
2:J:833:VAL:HG13	2:J:1077:LYS:HA	1.93	0.50
1:A:1160:VAL:HG23	1:A:1327:ALA:HB2	1.92	0.50
1:E:22:PHE:O	2:K:2006:HIS:HA	2.11	0.50
1:E:22:PHE:HE2	2:K:2017:PHE:CG	2.28	0.50
2:L:603:VAL:HG22	2:L:810:CYS:SG	2.52	0.50
2:H:1099:LEU:HD12	2:H:1103:TYR:HB2	1.93	0.50
2:L:465:LEU:HB2	2:L:479:ARG:HG2	1.93	0.50
2:L:582:LYS:HA	2:L:587:GLN:O	2.11	0.50
2:G:2013:GLY:O	2:G:2016:PRO:HD2	2.11	0.50
2:L:832:ILE:HA	2:L:868:LEU:HD21	1.93	0.50
2:K:747:ARG:NH1	2:K:780:SER:O	2.44	0.50
2:J:613:VAL:CG1	2:J:614:PRO:HD3	2.42	0.50
2:G:474:THR:HB	2:G:476:GLN:HG2	1.92	0.50
2:L:857:VAL:CG1	2:L:876:TRP:CD1	2.94	0.50
1:A:1363:MET:HE3	1:A:1368:ALA:HA	1.94	0.50
1:F:570:TYR:O	1:F:574:ILE:HG12	2.11	0.50
2:H:227:ILE:HD13	2:H:252:LEU:HD13	1.93	0.50
2:H:289:ILE:HG22	2:H:490:LEU:HD22	1.92	0.50
2:G:1521:GLU:OE2	2:G:2028:THR:HG22	2.10	0.50
1:A:1168:TRP:HE1	1:A:1173:TYR:HE1	1.58	0.50
2:L:1722:ALA:HB2	2:L:1812:LEU:HD11	1.93	0.50
1:C:694:TYR:HD2	1:C:695:TYR:CD1	2.30	0.50

Continued on next page...

Continued from previous page...

Atom-1	Atom-2	Interatomic distance (Å)	Clash overlap (Å)
2:L:376:ARG:CB	2:L:394:PRO:HG2	2.40	0.50
1:B:636:TYR:HB2	1:B:888:ILE:HD11	1.91	0.50
2:K:1015:HIS:NE2	2:K:1019:LEU:HD11	2.26	0.50
2:K:1751:GLY:O	2:K:1755:LYS:HG2	2.11	0.50
2:I:1475:LEU:HD23	2:I:1476:ASP:N	2.26	0.50
2:L:979:LEU:HD21	2:L:999:ALA:CB	2.41	0.50
2:I:573:VAL:HG22	2:I:804:PRO:HB2	1.93	0.50
2:I:573:VAL:CG2	2:I:804:PRO:HB2	2.41	0.50
2:G:1722:ALA:HB2	2:G:1812:LEU:HD11	1.93	0.50
2:J:980:LEU:CD2	2:J:986:LEU:HD21	2.42	0.50
1:D:1446:GLU:HA	1:D:1449:ALA:HB3	1.92	0.50
1:C:1390:GLY:O	1:F:1264:MET:HB3	2.11	0.50
2:H:1343:PHE:CE2	2:H:1388:PRO:HD2	2.45	0.50
2:J:1631:ARG:HA	2:J:1686:GLU:HB2	1.93	0.50
1:A:1184:ASP:OD1	1:A:1185:PRO:HD2	2.11	0.50
1:E:726:VAL:HG21	1:E:780:ALA:HB3	1.92	0.50
1:C:1394:PRO:HB3	1:C:1627:PHE:CE2	2.46	0.50
2:L:1662:ARG:HG2	2:L:1686:GLU:HG2	1.94	0.50
2:H:1566:LYS:O	2:H:1568:PRO:HD3	2.11	0.50
2:G:108:GLU:HA	2:G:111:ARG:HD2	1.93	0.50
1:E:443:LEU:H	1:E:443:LEU:HD12	1.76	0.50
2:I:1440:THR:O	2:I:1440:THR:HG22	2.10	0.50
1:D:24:MET:HE2	2:J:2043:VAL:HG13	1.92	0.50
2:G:298:ALA:HB1	2:G:304:PHE:HA	1.94	0.50
1:A:1702:ARG:NH1	1:A:1702:ARG:CG	2.53	0.50
2:K:785:SER:CB	2:K:1094:HIS:CD2	2.94	0.50
2:G:1804:GLN:HG2	2:G:1865:LEU:CD2	2.42	0.50
2:L:1426:VAL:HG12	2:L:1427:MET:HG2	1.93	0.50
1:B:1213:VAL:CG1	1:B:1217:GLU:HB2	2.41	0.50
2:K:1650:THR:O	2:K:1669:ALA:HA	2.12	0.50
2:L:613:VAL:N	2:L:614:PRO:CD	2.75	0.50
2:H:208:LEU:HA	2:H:211:LEU:HD12	1.94	0.50
2:I:289:ILE:HD12	2:I:472:THR:OG1	2.11	0.50
1:F:1004:PRO:HD3	1:F:1572:TRP:CH2	2.47	0.50
2:G:1881:TYR:CB	2:G:2004:PRO:HG3	2.42	0.50
2:L:1499:LYS:CG	2:L:1500:ASN:H	2.24	0.50
1:C:1443:LEU:HD11	1:C:1470:ARG:HB3	1.93	0.50
1:B:29:ILE:HD11	2:H:1922:VAL:C	2.31	0.50
1:C:569:LEU:HD13	1:D:548:VAL:CG2	2.40	0.50
2:G:126:VAL:HG12	2:G:127:ALA:N	2.25	0.50
1:B:1402:THR:CG2	1:D:1270:THR:HG21	2.41	0.50

Continued on next page...

Continued from previous page...

Atom-1	Atom-2	Interatomic distance (Å)	Clash overlap (Å)
2:J:116:GLY:O	2:J:561:ARG:NH1	2.44	0.50
2:L:1130:ILE:HB	2:L:1133:LEU:HD22	1.94	0.50
2:H:1348:PHE:O	2:H:1351:VAL:HG12	2.12	0.50
2:G:918:ASN:HB3	2:G:924:VAL:HG21	1.93	0.50
1:D:1041:PRO:HA	1:D:1046:PRO:HA	1.94	0.50
1:A:744:VAL:HG12	1:A:746:PHE:CD1	2.46	0.50
1:A:34:VAL:HG11	2:G:2047:PRO:HD3	1.94	0.50
1:E:995:VAL:HG13	1:E:1375:ILE:HG23	1.92	0.50
1:A:756:ILE:HA	1:A:759:ILE:HD11	1.93	0.50
2:I:1818:PHE:HE2	2:I:1822:ARG:HH12	1.59	0.50
1:F:1071:TYR:CD2	1:F:1071:TYR:C	2.84	0.50
1:C:1401:LEU:HD22	1:C:1401:LEU:O	2.10	0.50
2:J:699:ILE:HD12	2:J:699:ILE:N	2.25	0.50
1:C:1473:HIS:HE1	1:F:1420:TYR:OH	1.93	0.50
1:A:1402:THR:CG2	1:E:1270:THR:HG21	2.40	0.50
2:H:579:ARG:HB2	2:H:591:ASP:HB3	1.92	0.50
2:L:1236:LEU:O	2:L:1237:VAL:HG23	2.12	0.50
2:H:1227:LYS:HG2	2:H:1228:LEU:N	2.26	0.50
1:A:701:ARG:NH1	1:A:1610:ARG:HH21	2.10	0.50
2:J:578:PRO:HG3	2:J:792:LEU:O	2.11	0.50
2:L:928:ASP:HA	2:L:1007:LEU:HD23	1.92	0.50
2:H:1064:THR:HG22	2:H:1065:CYS:N	2.26	0.50
2:L:1764:MET:HB3	2:L:1780:ILE:CD1	2.41	0.50
2:J:1804:GLN:HG2	2:J:1865:LEU:CD2	2.40	0.50
2:G:421:PHE:HB3	2:G:844:GLU:OE2	2.11	0.50
2:J:440:HIS:CD2	2:J:499:VAL:HG23	2.46	0.50
1:A:444:LEU:HD22	1:A:448:MET:CG	2.42	0.50
1:C:1674:ILE:HD12	2:I:1010:ALA:HB3	1.94	0.50
2:G:1866:THR:HA	2:G:1869:VAL:CG2	2.41	0.50
1:A:831:GLU:HG2	1:F:755:GLU:CG	2.41	0.50
1:C:613:PRO:HD3	1:C:628:TYR:CE2	2.47	0.50
1:A:973:TRP:CD1	1:A:1648:LYS:HD2	2.47	0.50
1:C:15:VAL:HG11	2:I:2022:LEU:HD21	1.92	0.50
1:D:998:GLY:CA	1:D:1361:VAL:HG13	2.39	0.50
2:J:506:VAL:HG22	2:J:506:VAL:O	2.12	0.50
1:E:1001:GLU:HG2	1:E:1008:ALA:HB2	1.94	0.50
2:L:1442:TYR:O	2:L:1445:THR:HG22	2.12	0.50
2:J:447:ALA:O	2:J:451:ILE:HG13	2.11	0.50
2:G:1324:PHE:HA	2:G:1583:VAL:HG11	1.93	0.50
1:D:1512:LEU:HD21	1:D:1641:TYR:CE2	2.46	0.50
2:H:1200:ARG:N	2:H:1200:ARG:HD3	2.24	0.50

Continued on next page...

Continued from previous page...

Atom-1	Atom-2	Interatomic distance (Å)	Clash overlap (Å)
2:L:189:ILE:HD13	2:L:259:ALA:HB3	1.92	0.50
2:K:462:ALA:HB3	2:K:481:LEU:O	2.12	0.50
2:H:937:ARG:HG3	2:H:941:LEU:HD12	1.92	0.50
2:L:573:VAL:HG22	2:L:804:PRO:HB2	1.92	0.50
2:H:1745:LEU:HB3	2:H:1799:LEU:CD2	2.41	0.50
1:F:655:ALA:HB3	1:F:680:VAL:HG12	1.93	0.50
1:E:41:THR:HG22	2:K:1689:VAL:HG12	1.94	0.50
2:L:1382:MET:CB	2:L:1633:ARG:HH11	2.25	0.50
2:K:1291:ARG:HD2	2:K:1297:LYS:HG2	1.93	0.50
2:G:1662:ARG:HG2	2:G:1686:GLU:HG2	1.91	0.50
2:L:1291:ARG:HD2	2:L:1297:LYS:HG2	1.94	0.50
2:I:980:LEU:HD21	2:I:986:LEU:HD21	1.93	0.50
2:K:1160:PHE:CE1	2:K:1164:ILE:HD11	2.47	0.50
1:C:718:SER:HB3	1:C:721:ASP:HB2	1.94	0.50
2:J:1441:ASP:C	2:J:1443:GLU:N	2.64	0.50
2:J:1555:VAL:HG12	2:J:1555:VAL:O	2.12	0.50
1:E:1011:ARG:C	1:E:1011:ARG:HD2	2.32	0.50
1:B:1071:TYR:C	1:B:1071:TYR:CD2	2.85	0.50
2:H:778:ALA:HB2	2:H:807:PHE:CD2	2.46	0.50
1:A:956:ILE:HA	2:G:977:PRO:HA	1.94	0.50
1:D:918:LEU:O	1:D:921:GLU:HG3	2.12	0.50
2:G:501:TRP:CZ2	2:G:528:THR:HG21	2.46	0.50
2:J:1871:VAL:CG1	2:J:1872:GLU:N	2.75	0.50
2:G:1290:TYR:CG	2:G:1299:VAL:CG1	2.90	0.50
2:H:465:LEU:HB2	2:H:479:ARG:HG2	1.92	0.50
1:A:689:ARG:NH1	1:A:1339:GLU:OE2	2.45	0.50
2:J:779:GLY:O	2:J:780:SER:CB	2.52	0.50
2:L:485:ASP:CB	2:L:488:PRO:CD	2.86	0.50
1:A:1301:VAL:HG23	1:A:1363:MET:HG3	1.93	0.50
1:F:1218:VAL:HG13	1:F:1301:VAL:HG13	1.94	0.50
2:K:289:ILE:HG21	2:K:493:MET:CE	2.42	0.50
2:G:486:ILE:O	2:G:490:LEU:HG	2.11	0.50
2:K:1265:TYR:CE2	2:K:1267:PRO:HG3	2.46	0.50
1:C:1250:LEU:HB2	1:F:1317:GLU:CG	2.41	0.50
2:J:1694:PHE:HD2	2:J:1843:ALA:CB	2.24	0.50
2:I:1259:LEU:HB2	2:I:1288:PHE:CD1	2.46	0.50
2:L:1904:VAL:HG22	2:L:1939:LEU:HD22	1.93	0.50
1:E:1565:PRO:HG3	1:E:1572:TRP:CH2	2.46	0.50
2:I:1728:GLU:O	2:I:1757:ILE:HD11	2.11	0.50
2:G:193:TYR:O	2:G:197:VAL:HG23	2.12	0.50
1:B:1606:VAL:O	1:B:1608:PRO:HD3	2.11	0.50

Continued on next page...

Continued from previous page...

Atom-1	Atom-2	Interatomic distance (Å)	Clash overlap (Å)
1:C:535:TYR:CG	1:C:610:GLU:N	2.79	0.50
2:G:957:LYS:HE2	2:G:1022:ARG:HH22	1.76	0.50
2:G:1223:SER:CB	2:G:1226:ALA:HB3	2.40	0.50
2:G:1251:THR:HG22	2:G:1292:VAL:HG13	1.93	0.50
2:I:1515:LEU:HB3	2:I:1525:VAL:CG2	2.42	0.50
2:J:1483:LEU:HD21	2:J:1525:VAL:HG11	1.94	0.50
1:D:1493:PHE:HE2	1:D:1509:THR:HG22	1.76	0.50
2:J:117:ASN:HA	2:J:561:ARG:HD2	1.92	0.50
2:H:1316:VAL:HG13	2:H:1348:PHE:HE2	1.76	0.50
1:A:1535:SER:HB3	1:A:1602:PHE:CD1	2.47	0.50
2:H:1873:ARG:NH1	2:H:2002:ASP:HB3	2.26	0.50
2:K:1359:LYS:N	2:K:1360:PRO:CD	2.75	0.50
1:F:716:GLN:HB3	1:F:769:ILE:HG23	1.94	0.50
2:K:746:GLY:HA3	2:K:843:TRP:CZ2	2.47	0.50
2:K:73:VAL:HA	2:K:113:PHE:CE2	2.46	0.50
1:E:1038:HIS:CE1	1:E:1042:LEU:HG	2.47	0.50
1:C:1523:HIS:HB2	1:C:1624:SER:HA	1.94	0.50
1:F:1672:GLY:HA3	1:F:1678:LEU:HD23	1.94	0.50
1:D:432:GLN:O	1:D:436:ILE:HG13	2.12	0.50
2:L:1227:LYS:HG2	2:L:1228:LEU:N	2.26	0.50
2:K:455:VAL:O	2:K:455:VAL:HG12	2.12	0.50
1:C:476:ASN:O	1:C:480:VAL:HG23	2.12	0.50
2:K:356:LEU:HB3	2:K:361:VAL:HG23	1.93	0.50
2:H:1631:ARG:HA	2:H:1686:GLU:HB2	1.93	0.50
2:J:1767:GLU:CB	2:J:2016:PRO:CG	2.72	0.50
2:G:1097:PHE:CD2	2:G:1100:ARG:NH1	2.80	0.50
1:E:1213:VAL:CG2	1:E:1300:ARG:HH21	2.15	0.50
1:F:1213:VAL:CG1	1:F:1217:GLU:HB2	2.41	0.50
2:I:855:ILE:HB	2:I:869:ALA:HB2	1.94	0.50
2:K:1766:PHE:CE2	2:K:1869:VAL:HG23	2.46	0.50
2:L:24:LEU:HD12	2:L:37:VAL:CG2	2.39	0.50
2:J:1442:TYR:CG	2:J:1499:LYS:O	2.65	0.50
2:H:1067:LEU:HB2	3:H:2101:FMN:HM71	1.93	0.50
1:B:1336:GLU:O	1:B:1340:MET:HG2	2.12	0.50
1:C:883:LEU:N	1:C:883:LEU:HD23	2.27	0.50
2:H:796:TRP:CH2	2:H:805:MET:HE1	2.47	0.50
2:L:289:ILE:HD12	2:L:472:THR:OG1	2.12	0.50
2:I:1356:ALA:CB	2:I:1397:THR:HG22	2.42	0.50
2:J:1259:LEU:HB2	2:J:1288:PHE:CE1	2.46	0.50
2:K:573:VAL:CG2	2:K:804:PRO:HB2	2.41	0.50
1:C:1179:ILE:O	1:C:1183:VAL:HG23	2.11	0.50

Continued on next page...

Continued from previous page...

Atom-1	Atom-2	Interatomic distance (Å)	Clash overlap (Å)
1:D:619:LYS:HG2	1:D:620:LYS:N	2.24	0.50
2:K:730:ILE:O	2:K:733:ALA:HB3	2.12	0.50
2:G:857:VAL:CG1	2:G:876:TRP:NE1	2.75	0.50
2:I:775:VAL:O	2:I:777:VAL:HG23	2.10	0.50
1:D:621:ASP:HB3	1:D:625:ASN:HB2	1.94	0.50
2:H:1315:ILE:H	2:H:1315:ILE:HD12	1.77	0.50
1:A:1071:TYR:CD2	1:A:1071:TYR:C	2.85	0.50
1:E:476:ASN:O	1:E:480:VAL:HG23	2.11	0.50
1:C:529:GLY:HA3	1:C:611:THR:CG2	2.41	0.50
2:I:170:TYR:CE1	2:I:510:ALA:HB2	2.46	0.50
1:E:13:LEU:HG	2:K:2048:PHE:CE1	2.47	0.50
2:L:871:ARG:CZ	2:L:909:ASP:HB3	2.42	0.50
1:F:726:VAL:HG21	1:F:780:ALA:HB3	1.94	0.50
2:G:73:VAL:HA	2:G:113:PHE:CE2	2.47	0.50
2:L:505:THR:O	2:L:505:THR:HG22	2.11	0.50
2:G:2073:ASN:O	2:G:2076:LYS:HB3	2.11	0.50
1:E:1446:GLU:HA	1:E:1449:ALA:HB3	1.94	0.50
2:L:2052:LYS:HB3	2:L:2074:TRP:CZ2	2.45	0.50
2:J:580:LEU:HD11	2:J:1098:LEU:HB3	1.93	0.50
1:B:628:TYR:CD1	1:B:629:SER:N	2.71	0.50
1:A:22:PHE:HE2	2:G:2017:PHE:CG	2.29	0.50
1:A:1592:ALA:O	1:A:1593:ASP:C	2.50	0.50
2:L:416:GLN:HA	2:L:419:ILE:HG13	1.92	0.50
1:B:998:GLY:CA	1:B:1361:VAL:HG13	2.39	0.50
1:B:1099:GLU:HA	1:B:1149:LEU:HD23	1.92	0.50
2:J:1516:GLU:HA	2:J:1521:GLU:O	2.11	0.50
1:B:1037:ASN:CG	1:B:1674:ILE:HG23	2.32	0.50
2:J:617:PHE:CD1	2:J:822:ALA:HA	2.46	0.50
1:C:612:ILE:HG23	1:C:628:TYR:CE2	2.46	0.50
2:K:1499:LYS:CG	2:K:1500:ASN:H	2.25	0.50
2:K:1574:PRO:HD3	2:K:1611:TYR:CE2	2.47	0.50
1:E:954:ARG:HD3	2:K:977:PRO:CG	2.41	0.50
2:J:129:ILE:HG21	2:J:132:LYS:HG3	1.93	0.50
1:F:439:ARG:O	1:F:444:LEU:HD12	2.12	0.50
2:I:718:PRO:HG3	2:I:727:VAL:HG21	1.92	0.50
2:H:1515:LEU:HB3	2:H:1525:VAL:CG2	2.42	0.50
1:F:967:PHE:CD2	1:F:1374:PRO:HG3	2.47	0.50
1:F:621:ASP:HB3	1:F:625:ASN:H	1.77	0.50
2:G:350:MET:HE2	2:G:435:ILE:HD12	1.92	0.50
2:G:1208:ASN:N	2:G:1209:PRO:HD3	2.27	0.50
1:A:648:LEU:HD12	1:A:649:THR:H	1.76	0.50

Continued on next page...

Continued from previous page...

Atom-1	Atom-2	Interatomic distance (Å)	Clash overlap (Å)
2:I:189:ILE:HD13	2:I:259:ALA:HB3	1.92	0.50
2:L:1631:ARG:HA	2:L:1686:GLU:HB2	1.93	0.50
2:I:1141:LYS:HE2	2:I:1143:SER:HB2	1.92	0.50
2:H:189:ILE:HD13	2:H:259:ALA:HB3	1.93	0.50
2:K:135:GLY:HA2	2:K:138:ARG:NH1	2.26	0.50
2:H:746:GLY:HA3	2:H:843:TRP:CZ2	2.47	0.50
2:K:949:ARG:HH22	2:K:1052:ASP:CG	2.14	0.50
2:I:179:ILE:HG23	2:I:179:ILE:O	2.11	0.50
2:H:1845:VAL:HG21	2:H:1856:LEU:HD22	1.92	0.50
2:L:1160:PHE:O	2:L:1164:ILE:HG13	2.11	0.50
2:G:1510:ILE:HA	2:G:1528:VAL:O	2.12	0.50
1:F:1159:LEU:HD12	1:F:1327:ALA:HB3	1.93	0.50
1:D:962:ASN:CB	2:J:969:ARG:HD2	2.41	0.50
1:A:533:SER:CB	1:A:612:ILE:HB	2.35	0.50
2:I:613:VAL:N	2:I:614:PRO:CD	2.75	0.50
1:A:755:GLU:CG	1:F:831:GLU:HG2	2.38	0.50
2:G:781:GLY:HA2	2:G:1071:VAL:CG1	2.37	0.50
1:E:935:GLU:HG3	2:K:1466:VAL:CG1	2.41	0.50
2:I:1764:MET:HG3	2:I:1781:PHE:CE1	2.46	0.50
2:L:1694:PHE:CD2	2:L:1843:ALA:CA	2.94	0.50
2:I:1371:LEU:O	2:I:1590:ILE:HD11	2.12	0.50
2:K:332:ALA:N	2:L:1627:ASN:HD21	2.09	0.50
2:H:1884:CYS:HB3	2:H:1936:LEU:CD1	2.42	0.50
2:I:1061:VAL:HG11	2:I:1066:ILE:HD11	1.92	0.50
2:H:1475:LEU:HD23	2:H:1476:ASP:N	2.27	0.50
2:G:1483:LEU:HD21	2:G:1525:VAL:HG11	1.93	0.50
1:F:859:VAL:HG22	1:F:918:LEU:HB3	1.92	0.50
2:L:170:TYR:CE1	2:L:510:ALA:HB2	2.47	0.50
2:J:505:THR:O	2:J:505:THR:HG22	2.12	0.50
2:I:120:HIS:CD2	2:I:137:VAL:HG11	2.47	0.50
2:I:786:GLU:H	2:I:786:GLU:CD	2.14	0.50
1:C:1098:GLN:HB2	1:C:1152:LYS:HE2	1.93	0.50
2:J:356:LEU:HB3	2:J:361:VAL:HG23	1.94	0.50
2:K:245:SER:HA	2:K:436:THR:HG21	1.94	0.50
1:F:1544:HIS:CG	1:F:1544:HIS:O	2.64	0.50
1:B:427:ARG:HD2	1:B:490:VAL:HG12	1.94	0.50
2:J:329:THR:OG1	2:K:1338:ARG:NH1	2.45	0.50
1:E:14:LEU:HD21	2:K:1844:LEU:HD21	1.93	0.50
2:I:1468:ARG:NH1	2:I:1468:ARG:CG	2.52	0.50
2:J:1468:ARG:CG	2:J:1468:ARG:NH1	2.51	0.50
1:D:961:ALA:CB	1:D:1022:LEU:HD12	2.30	0.50

Continued on next page...

Continued from previous page...

Atom-1	Atom-2	Interatomic distance (Å)	Clash overlap (Å)
2:H:501:TRP:HZ2	2:H:528:THR:HG21	1.77	0.50
2:K:785:SER:O	2:K:789:TYR:HB2	2.12	0.50
2:I:788:THR:HG21	2:I:810:CYS:SG	2.52	0.50
1:D:577:LEU:HB2	1:D:579:MET:HG3	1.94	0.50
1:A:612:ILE:HG12	1:A:628:TYR:HD2	1.76	0.50
2:I:911:GLN:HE21	2:I:1065:CYS:H	1.59	0.50
2:L:613:VAL:N	2:L:614:PRO:HD3	2.27	0.50
2:H:24:LEU:CD1	2:H:45:ALA:HB1	2.42	0.50
2:J:911:GLN:HE21	2:J:1065:CYS:H	1.59	0.50
2:G:752:HIS:CE1	2:G:847:TYR:CE2	2.93	0.50
1:B:1037:ASN:HD21	2:H:1011:GLN:HG2	1.77	0.50
2:K:617:PHE:HD1	2:K:822:ALA:HA	1.76	0.50
2:H:135:GLY:HA2	2:H:138:ARG:NH1	2.27	0.50
2:I:942:MET:HE1	2:I:955:LEU:HB3	1.94	0.50
2:I:743:TRP:CE2	2:I:761:ILE:HD11	2.46	0.50
2:I:743:TRP:CG	2:I:761:ILE:HD11	2.47	0.50
2:G:102:LEU:O	2:G:106:LEU:HG	2.12	0.50
2:I:174:GLY:H	2:I:517:GLY:CA	2.25	0.50
2:J:1318:ALA:HA	2:J:1391:VAL:CG2	2.40	0.50
2:L:290:VAL:HA	2:L:490:LEU:CD1	2.40	0.50
1:B:1014:MET:O	1:B:1590:ARG:NH2	2.30	0.50
1:B:619:LYS:HG2	1:B:620:LYS:N	2.26	0.50
2:I:979:LEU:HD21	2:I:999:ALA:CB	2.42	0.50
1:C:562:SER:HB3	1:D:551:LEU:HD21	1.94	0.50
2:J:937:ARG:HG3	2:J:941:LEU:HD12	1.92	0.50
1:C:1402:THR:CG2	1:F:1270:THR:HG21	2.41	0.50
1:A:335:LEU:C	1:A:335:LEU:HD12	2.31	0.50
1:C:1431:GLN:OE1	1:F:1431:GLN:HG2	2.12	0.50
2:K:170:TYR:CD2	2:K:507:PHE:HB3	2.47	0.50
2:L:1315:ILE:HA	2:L:1393:ASP:O	2.12	0.50
1:A:1068:TYR:O	1:A:1072:ILE:HG13	2.12	0.50
1:D:1580:VAL:HG22	1:D:1585:ILE:O	2.12	0.50
1:D:1638:HIS:ND1	1:D:1639:PRO:HD2	2.27	0.50
2:H:1154:LEU:HD13	2:H:1198:PRO:HB3	1.93	0.50
2:G:555:LYS:HB3	2:G:556:PRO:HD3	1.94	0.50
1:B:1164:ILE:CD1	1:B:1355:GLN:HG3	2.41	0.50
2:J:1229:VAL:HG12	2:J:1230:LYS:N	2.26	0.50
2:H:871:ARG:CZ	2:H:909:ASP:HB3	2.42	0.50
2:I:776:LEU:HG	2:I:807:PHE:CD2	2.47	0.50
1:A:768:ARG:HA	1:A:772:THR:OG1	2.12	0.50
2:G:480:GLU:O	2:G:480:GLU:HG2	2.12	0.50

Continued on next page...

Continued from previous page...

Atom-1	Atom-2	Interatomic distance (Å)	Clash overlap (Å)
1:C:339:GLN:O	1:C:343:ILE:HG13	2.12	0.49
2:G:300:THR:HG22	2:G:302:ASP:H	1.76	0.49
2:J:298:ALA:HB1	2:J:304:PHE:HA	1.93	0.49
2:H:1091:HIS:O	2:H:1094:HIS:HB2	2.11	0.49
1:D:833:TRP:CH2	1:D:839:ILE:HD11	2.42	0.49
1:A:962:ASN:ND2	2:G:1006:GLN:HE22	2.04	0.49
2:J:1896:THR:HG22	2:J:1898:GLN:N	2.22	0.49
2:H:458:MET:C	2:H:459:LYS:HG3	2.31	0.49
2:J:1543:TYR:HD2	2:J:1544:LEU:HD23	1.76	0.49
1:E:1142:LEU:HD12	1:E:1142:LEU:N	2.27	0.49
2:K:208:LEU:HD12	2:K:227:ILE:HD11	1.94	0.49
2:K:376:ARG:HH21	2:L:1339:GLY:HA2	1.77	0.49
2:K:1631:ARG:HA	2:K:1686:GLU:HB2	1.94	0.49
2:I:617:PHE:HD1	2:I:822:ALA:HA	1.76	0.49
2:G:290:VAL:HA	2:G:490:LEU:CD1	2.42	0.49
2:I:731:ALA:HA	2:I:739:ILE:CD1	2.42	0.49
1:A:1199:LEU:C	1:A:1201:SER:H	2.15	0.49
2:J:676:LEU:HD23	2:J:679:ARG:HH21	1.77	0.49
1:B:1692:GLN:HG3	1:B:1696:PHE:CE2	2.46	0.49
2:G:1626:GLU:O	2:G:1627:ASN:HB2	2.12	0.49
2:G:857:VAL:HG13	2:G:876:TRP:HE1	1.77	0.49
2:K:1566:LYS:O	2:K:1568:PRO:HD3	2.12	0.49
1:B:988:VAL:HG12	1:B:990:LEU:HD23	1.93	0.49
1:C:1420:TYR:OH	1:F:1473:HIS:HE1	1.95	0.49
1:B:1394:PRO:HB3	1:B:1627:PHE:CE2	2.47	0.49
2:K:1304:PRO:O	2:K:1307:ALA:HB3	2.11	0.49
1:F:476:ASN:O	1:F:480:VAL:HG23	2.11	0.49
2:I:1411:LYS:O	2:I:1434:LEU:HD12	2.11	0.49
2:I:1883:MET:HB2	2:I:2001:ILE:HD12	1.93	0.49
1:C:1251:GLN:HG3	1:F:1321:MET:HE1	1.93	0.49
1:F:1692:GLN:HG3	1:F:1696:PHE:CE2	2.46	0.49
1:E:1359:VAL:HG12	1:E:1360:GLN:N	2.27	0.49
2:I:300:THR:HG22	2:I:302:ASP:H	1.75	0.49
2:K:298:ALA:HB1	2:K:304:PHE:HA	1.93	0.49
2:L:529:ASN:HD22	2:L:552:VAL:CG2	2.25	0.49
1:E:1213:VAL:CG1	1:E:1217:GLU:HB2	2.42	0.49
2:G:44:GLN:HE21	2:G:48:LEU:HD21	1.76	0.49
2:I:44:GLN:HE21	2:I:48:LEU:HD21	1.77	0.49
2:K:1802:ALA:HB1	2:K:1804:GLN:NE2	2.18	0.49
2:L:752:HIS:CE1	2:L:847:TYR:CE2	2.95	0.49
2:L:1543:TYR:HD2	2:L:1544:LEU:HD23	1.77	0.49

Continued on next page...

Continued from previous page...

Atom-1	Atom-2	Interatomic distance (Å)	Clash overlap (Å)
2:I:930:THR:HG23	2:I:933:GLU:H	1.77	0.49
1:A:1037:ASN:CG	1:A:1674:ILE:HG23	2.33	0.49
1:B:406:ALA:CA	1:B:439:ARG:HH11	2.20	0.49
2:I:474:THR:HB	2:I:476:GLN:HG2	1.92	0.49
2:K:186:LEU:CG	2:K:256:VAL:HG22	2.42	0.49
2:K:1372:LYS:O	2:K:1436:ARG:HG2	2.12	0.49
2:G:1871:VAL:HG23	2:G:2003:VAL:HG13	1.94	0.49
1:E:503:ARG:HA	1:E:933:ILE:HD11	1.93	0.49
2:J:1579:ASN:O	2:J:1583:VAL:HG23	2.13	0.49
2:K:731:ALA:HA	2:K:739:ILE:HD12	1.93	0.49
1:F:1547:ARG:HG2	1:F:1604:TYR:CD1	2.44	0.49
2:H:47:GLN:HG3	2:I:23:PRO:HD2	1.94	0.49
1:B:811:ASP:OD1	1:B:811:ASP:N	2.44	0.49
1:C:1014:MET:O	1:C:1590:ARG:NH2	2.31	0.49
2:J:1888:PRO:HB3	2:J:1895:PHE:CD1	2.46	0.49
2:G:1902:TYR:OH	2:G:1966:ARG:HB2	2.12	0.49
2:I:126:VAL:HG12	2:I:127:ALA:N	2.26	0.49
2:I:1130:ILE:HB	2:I:1133:LEU:HD22	1.94	0.49
2:L:1851:MET:HE1	2:L:2024:LYS:HB3	1.95	0.49
2:I:1402:ASN:O	2:I:1403:ALA:HB2	2.12	0.49
1:E:651:GLN:HA	1:E:677:GLY:HA3	1.94	0.49
2:L:833:VAL:HG13	2:L:1077:LYS:HA	1.94	0.49
2:K:1236:LEU:O	2:K:1237:VAL:HG23	2.12	0.49
2:J:455:VAL:HG12	2:J:455:VAL:O	2.12	0.49
1:A:1321:MET:HE1	1:E:1251:GLN:HG3	1.93	0.49
2:I:2052:LYS:HD3	2:I:2074:TRP:CE2	2.47	0.49
2:H:298:ALA:HB1	2:H:304:PHE:HA	1.95	0.49
2:H:595:SER:HB2	2:H:600:VAL:O	2.12	0.49
2:J:1093:ASP:O	2:J:1097:PHE:CD1	2.61	0.49
2:I:580:LEU:O	2:I:581:VAL:HG23	2.12	0.49
1:F:1425:LEU:CD2	1:F:1429:ARG:HH21	2.17	0.49
2:K:1764:MET:HE3	2:K:1865:LEU:CD1	2.42	0.49
1:E:613:PRO:C	1:E:615:LEU:H	2.15	0.49
2:I:487:ILE:HB	2:I:488:PRO:CD	2.41	0.49
2:K:250:PHE:O	2:K:315:LEU:HD23	2.13	0.49
2:K:487:ILE:HB	2:K:488:PRO:CD	2.39	0.49
2:J:381:SER:HB2	2:J:440:HIS:HB2	1.94	0.49
2:J:460:ILE:HD13	2:J:487:ILE:HD11	1.93	0.49
2:L:617:PHE:CD1	2:L:822:ALA:HA	2.47	0.49
2:H:289:ILE:HD12	2:H:472:THR:OG1	2.12	0.49
2:J:1115:TYR:HB3	2:J:1267:PRO:HB3	1.92	0.49

Continued on next page...

Continued from previous page...

Atom-1	Atom-2	Interatomic distance (Å)	Clash overlap (Å)
1:A:987:MET:O	1:A:1490:GLY:HA3	2.12	0.49
2:K:1251:THR:CG2	2:K:1292:VAL:HG13	2.41	0.49
2:H:1764:MET:HG3	2:H:1781:PHE:HE1	1.78	0.49
1:A:408:GLN:NE2	1:A:1609:SER:H	2.10	0.49
2:L:1093:ASP:O	2:L:1097:PHE:CD1	2.62	0.49
2:L:957:LYS:HE2	2:L:1022:ARG:HH22	1.78	0.49
1:B:1270:THR:HA	1:D:1386:THR:O	2.12	0.49
1:B:1536:ASP:N	1:B:1602:PHE:HE1	2.09	0.49
1:C:1697:LEU:HD21	1:F:1401:LEU:HD22	1.93	0.49
2:H:126:VAL:HG12	2:H:127:ALA:N	2.26	0.49
1:D:1602:PHE:HD2	1:D:1602:PHE:N	2.09	0.49
2:J:1137:ARG:HB3	2:J:1142:ILE:HG23	1.95	0.49
2:L:119:VAL:HG21	2:L:140:TYR:CD2	2.47	0.49
2:I:170:TYR:CE2	2:I:507:PHE:HB3	2.47	0.49
2:I:1603:PRO:HB2	2:I:1644:LEU:HD21	1.94	0.49
1:B:453:ASP:HB2	1:B:454:HIS:HD2	1.77	0.49
1:D:1098:GLN:HB2	1:D:1152:LYS:HE2	1.94	0.49
2:H:1603:PRO:HB2	2:H:1644:LEU:HD21	1.93	0.49
1:F:1685:ALA:HB1	1:F:1686:PRO:CD	2.42	0.49
2:I:1452:VAL:O	2:I:1454:MET:HG3	2.11	0.49
1:E:404:ASN:HD21	1:E:1607:TYR:H	1.61	0.49
2:K:505:THR:O	2:K:505:THR:HG22	2.11	0.49
1:E:1050:TRP:CE3	1:E:1050:TRP:HA	2.48	0.49
2:K:1899:ALA:O	2:K:1903:VAL:HG23	2.12	0.49
1:E:536:SER:HB3	1:E:540:LYS:HD2	1.94	0.49
2:J:388:ASN:HD22	2:J:388:ASN:C	2.15	0.49
2:I:24:LEU:CD1	2:I:45:ALA:HB1	2.42	0.49
1:B:1682:LYS:HB3	1:D:1389:ILE:HD13	1.93	0.49
1:A:1081:ILE:HA	1:A:1163:GLN:NE2	2.26	0.49
1:A:1338:GLY:H	1:A:1340:MET:HG3	1.76	0.49
1:A:907:PHE:O	1:A:909:PRO:HD3	2.12	0.49
2:G:1918:VAL:HG22	2:G:2006:HIS:O	2.13	0.49
2:K:327:PRO:N	2:L:1338:ARG:NH2	2.60	0.49
2:J:1156:ASP:CB	2:J:1159:SER:H	2.18	0.49
2:J:1064:THR:HG22	2:J:1065:CYS:N	2.26	0.49
2:J:609:THR:HG23	3:J:2101:FMN:O4	2.12	0.49
2:G:608:MET:H	2:G:612:THR:CB	2.24	0.49
1:C:1363:MET:HE1	1:C:1373:VAL:CG2	2.38	0.49
1:B:1149:LEU:HD12	1:D:1097:LEU:HD13	1.94	0.49
2:K:928:ASP:HA	2:K:1007:LEU:HD23	1.93	0.49
2:H:1067:LEU:H	2:H:1067:LEU:HD12	1.75	0.49

Continued on next page...

Continued from previous page...

Atom-1	Atom-2	Interatomic distance (Å)	Clash overlap (Å)
2:G:942:MET:HE1	2:G:955:LEU:HB3	1.94	0.49
2:J:197:VAL:CG2	2:J:263:ILE:HD11	2.41	0.49
2:I:1745:LEU:HD12	2:I:1746:THR:N	2.28	0.49
2:J:845:ASN:HD21	2:J:849:ARG:HH11	1.59	0.49
2:H:2013:GLY:O	2:H:2016:PRO:HD2	2.12	0.49
1:E:1218:VAL:HG13	1:E:1301:VAL:HG13	1.94	0.49
1:D:1378:ILE:HD11	1:D:1642:LEU:HB2	1.93	0.49
2:J:186:LEU:HD21	2:J:256:VAL:HG22	1.94	0.49
1:A:374:LEU:HD11	1:F:389:PRO:HD3	1.93	0.49
2:L:1192:LEU:HD22	2:L:1196:PHE:CE1	2.47	0.49
1:C:767:HIS:CE1	1:D:767:HIS:CE1	3.00	0.49
1:F:1199:LEU:C	1:F:1201:SER:H	2.15	0.49
1:E:1159:LEU:HD12	1:E:1327:ALA:HB3	1.95	0.49
2:L:1137:ARG:HB3	2:L:1142:ILE:HG23	1.95	0.49
2:G:388:ASN:HD22	2:G:389:PHE:N	2.10	0.49
2:J:1359:LYS:N	2:J:1360:PRO:CD	2.75	0.49
2:L:378:ILE:HG23	2:L:391:VAL:CG1	2.42	0.49
2:G:246:ALA:HB3	2:G:247:PRO:HD3	1.94	0.49
1:A:1524:GLY:HA2	1:A:1531:ASP:OD1	2.13	0.49
1:A:539:THR:O	1:A:542:GLN:HG2	2.12	0.49
1:B:1359:VAL:HG12	1:B:1360:GLN:N	2.27	0.49
1:A:476:ASN:O	1:A:480:VAL:HG23	2.13	0.49
2:L:2073:ASN:O	2:L:2076:LYS:HB3	2.12	0.49
1:F:1041:PRO:HA	1:F:1046:PRO:HA	1.94	0.49
2:I:480:GLU:HG2	2:I:480:GLU:O	2.13	0.49
2:H:1708:LEU:O	2:H:1708:LEU:HD22	2.12	0.49
2:G:342:ASN:HB2	2:G:406:ARG:NH2	2.27	0.49
2:J:1566:LYS:O	2:J:1568:PRO:HD3	2.13	0.49
1:B:701:ARG:NH1	1:B:1610:ARG:NH2	2.60	0.49
2:H:2052:LYS:HD3	2:H:2074:TRP:CE2	2.47	0.49
1:D:339:GLN:O	1:D:343:ILE:HG13	2.12	0.49
2:K:785:SER:HB3	2:K:1094:HIS:CD2	2.47	0.49
2:I:1617:ARG:HB2	2:I:1635:TYR:CZ	2.47	0.49
1:A:833:TRP:CH2	1:A:839:ILE:HD11	2.42	0.49
1:E:628:TYR:HE1	1:E:630:LYS:HA	1.77	0.49
1:C:1214:HIS:CD2	1:C:1216:SER:OG	2.61	0.49
2:J:458:MET:C	2:J:459:LYS:HG3	2.31	0.49
2:H:930:THR:HG23	2:H:933:GLU:H	1.75	0.49
2:G:1265:TYR:CE2	2:G:1267:PRO:HG3	2.47	0.49
1:F:689:ARG:HH21	1:F:1591:ASN:ND2	2.10	0.49
1:C:628:TYR:OH	1:C:630:LYS:HG2	2.12	0.49

Continued on next page...

Continued from previous page...

Atom-1	Atom-2	Interatomic distance (Å)	Clash overlap (Å)
1:C:1565:PRO:CG	1:C:1572:TRP:CZ3	2.95	0.49
2:K:156:SER:HB3	2:K:558:LEU:O	2.13	0.49
2:L:1348:PHE:CE1	2:L:1351:VAL:HG11	2.48	0.49
2:I:1285:ILE:O	2:I:1288:PHE:HB3	2.13	0.49
1:E:470:GLY:O	1:E:474:ILE:HG13	2.13	0.49
2:G:1346:MET:HG2	2:G:1617:ARG:NH2	2.26	0.49
2:H:1120:ILE:HD11	2:H:1169:TYR:CE1	2.48	0.49
1:D:43:ARG:HH11	2:J:1687:GLN:HE21	1.60	0.49
1:D:1078:ILE:HB	1:D:1338:GLY:HA3	1.95	0.49
2:I:718:PRO:HG2	2:I:741:LEU:CD1	2.42	0.49
1:B:1270:THR:HG21	1:D:1402:THR:CG2	2.42	0.49
1:E:1512:LEU:HD21	1:E:1641:TYR:CE2	2.47	0.49
2:H:1426:VAL:HG12	2:H:1427:MET:HG2	1.95	0.49
1:F:1534:GLU:HG2	1:F:1625:PHE:HE1	1.76	0.49
1:B:335:LEU:HD12	1:B:335:LEU:O	2.12	0.49
2:J:141:TYR:OH	2:J:267:THR:HG23	2.11	0.49
2:L:1402:ASN:O	2:L:1403:ALA:HB2	2.13	0.49
2:I:1851:MET:SD	2:I:1856:LEU:HA	2.52	0.49
2:L:786:GLU:CD	2:L:786:GLU:H	2.14	0.49
1:B:655:ALA:HB2	1:B:742:TYR:HB2	1.95	0.49
2:J:350:MET:HG3	2:J:435:ILE:CG2	2.43	0.49
1:D:918:LEU:HA	1:D:921:GLU:HG2	1.95	0.49
1:E:29:ILE:HD11	2:K:1922:VAL:C	2.33	0.49
1:E:1386:THR:HG22	1:E:1387:ASP:N	2.28	0.49
2:L:664:TYR:CD1	2:L:670:MET:HE1	2.47	0.49
2:G:1708:LEU:HD22	2:G:1708:LEU:O	2.12	0.49
2:I:1291:ARG:HD2	2:I:1297:LYS:HG2	1.95	0.49
2:K:285:HIS:HD2	2:K:501:TRP:CE3	2.31	0.49
2:J:276:LEU:HD12	2:J:298:ALA:O	2.12	0.49
2:H:580:LEU:HD11	2:H:1098:LEU:HB3	1.93	0.49
2:H:580:LEU:CD2	2:H:1095:ILE:HG22	2.43	0.49
1:C:961:ALA:CB	1:C:1022:LEU:HD12	2.36	0.49
2:I:1770:ASN:HB2	2:I:1776:LYS:CE	2.34	0.49
1:A:1378:ILE:HD11	1:A:1642:LEU:HB2	1.94	0.49
1:C:534:GLN:HA	1:C:610:GLU:O	2.12	0.49
2:G:1316:VAL:HG13	2:G:1348:PHE:CE2	2.47	0.49
1:F:1574:LEU:O	1:F:1578:LEU:HG	2.13	0.49
2:L:186:LEU:HD21	2:L:256:VAL:HG22	1.93	0.49
2:J:1192:LEU:HD22	2:J:1196:PHE:CE1	2.48	0.49
2:H:649:GLU:HG3	2:H:650:LYS:HG3	1.94	0.49
2:L:573:VAL:CG2	2:L:804:PRO:HB2	2.43	0.49

Continued on next page...

Continued from previous page...

Atom-1	Atom-2	Interatomic distance (Å)	Clash overlap (Å)
1:B:1535:SER:HB3	1:B:1602:PHE:CD1	2.47	0.49
1:A:1536:ASP:N	1:A:1602:PHE:HE1	2.09	0.49
1:A:655:ALA:CB	1:A:742:TYR:HB2	2.42	0.49
1:E:988:VAL:HG12	1:E:990:LEU:HD23	1.95	0.49
1:E:744:VAL:HG12	1:E:746:PHE:CD1	2.47	0.49
2:I:1048:TRP:NE1	2:I:1049:GLN:HG2	2.28	0.49
2:G:910:PHE:HD2	2:G:912:LYS:H	1.58	0.49
2:K:1138:ASP:HB2	2:K:1140:ASN:H	1.77	0.49
2:I:1899:ALA:O	2:I:1903:VAL:HG23	2.12	0.49
2:I:712:ARG:O	2:I:738:PRO:HG2	2.12	0.49
2:L:1933:LEU:O	2:L:1989:LEU:HD11	2.13	0.49
2:G:949:ARG:HH22	2:G:1052:ASP:CG	2.15	0.49
2:I:1492:LEU:HD22	2:I:1511:GLY:HA3	1.94	0.49
1:E:427:ARG:HH21	1:E:518:LYS:HG2	1.77	0.49
1:D:613:PRO:C	1:D:615:LEU:H	2.16	0.49
2:H:652:ILE:HG23	2:H:653:PRO:HD2	1.94	0.49
2:L:792:LEU:O	2:L:792:LEU:HD12	2.13	0.49
2:J:792:LEU:O	2:J:792:LEU:HD12	2.12	0.49
1:B:541:VAL:HG21	1:B:585:MET:HE1	1.95	0.49
1:E:689:ARG:HD2	1:E:1339:GLU:CG	2.42	0.49
2:I:1637:VAL:CG1	2:I:1679:LEU:HD22	2.43	0.49
1:D:1213:VAL:HG13	1:D:1217:GLU:HB2	1.94	0.49
1:A:532:ILE:HG22	1:A:907:PHE:CG	2.48	0.49
2:J:613:VAL:N	2:J:614:PRO:HD3	2.28	0.49
2:J:24:LEU:CD1	2:J:45:ALA:HB1	2.42	0.49
2:L:621:THR:OG1	2:L:1083:ILE:HD13	2.13	0.49
2:J:190:TYR:CE1	2:J:201:ILE:HG21	2.48	0.49
2:I:227:ILE:HD13	2:I:252:LEU:HD13	1.94	0.49
1:F:905:LEU:HD22	1:F:911:LEU:CD2	2.42	0.49
1:D:1004:PRO:HD3	1:D:1572:TRP:CH2	2.47	0.49
2:I:1516:GLU:HA	2:I:1521:GLU:O	2.13	0.49
1:F:689:ARG:NH1	1:F:1339:GLU:OE2	2.45	0.49
2:J:1007:LEU:HD12	2:J:1007:LEU:N	2.25	0.49
1:F:883:LEU:HD23	1:F:883:LEU:N	2.26	0.49
1:F:973:TRP:CD1	1:F:1648:LYS:HD2	2.48	0.49
2:L:1305:LEU:HD23	2:L:1366:ILE:CD1	2.41	0.49
2:G:1324:PHE:CA	2:G:1583:VAL:HG11	2.43	0.49
1:E:991:ASP:HA	1:E:1364:THR:CG2	2.43	0.49
1:C:565:GLN:HG2	1:C:565:GLN:O	2.11	0.49
1:F:59:ARG:HD2	2:L:1926:GLN:NE2	2.27	0.49
2:G:1904:VAL:HG22	2:G:1939:LEU:HD22	1.95	0.49

Continued on next page...

Continued from previous page...

Atom-1	Atom-2	Interatomic distance (Å)	Clash overlap (Å)
2:K:350:MET:CE	2:K:435:ILE:HD12	2.42	0.49
2:J:573:VAL:CG2	2:J:804:PRO:HB2	2.42	0.49
1:E:1052:ASP:HB3	1:E:1055:THR:HG23	1.95	0.49
1:C:1535:SER:HB3	1:C:1602:PHE:CD1	2.48	0.49
1:C:415:TYR:CE2	1:C:1614:THR:HB	2.48	0.49
1:D:1535:SER:HB3	1:D:1602:PHE:CD1	2.48	0.49
1:A:1414:PRO:HG2	1:E:1473:HIS:CD2	2.48	0.49
2:H:170:TYR:CD2	2:H:507:PHE:HB3	2.48	0.49
2:G:1142:ILE:HD11	2:G:1209:PRO:HB3	1.93	0.49
1:B:655:ALA:CB	1:B:742:TYR:HB2	2.43	0.49
1:B:918:LEU:O	1:B:921:GLU:HG3	2.12	0.49
2:K:138:ARG:HB3	2:K:192:THR:HG23	1.94	0.49
2:G:1813:MET:HG3	2:G:1814:GLU:N	2.27	0.49
2:G:645:ILE:HD13	2:G:687:ILE:HD11	1.95	0.49
2:H:258:LEU:CD1	2:H:291:VAL:HG13	2.42	0.49
1:A:1685:ALA:HB1	1:A:1686:PRO:CD	2.43	0.49
1:C:1446:GLU:HA	1:C:1449:ALA:HB3	1.93	0.49
1:C:453:ASP:HB2	1:C:454:HIS:HD2	1.78	0.49
2:J:712:ARG:O	2:J:738:PRO:HG2	2.12	0.49
1:E:1071:TYR:C	1:E:1071:TYR:CD2	2.86	0.49
2:J:2050:ILE:HG12	2:J:2050:ILE:O	2.13	0.49
1:E:871:PHE:CD1	1:E:871:PHE:N	2.81	0.49
2:K:912:LYS:NZ	2:K:1044:LYS:O	2.44	0.49
2:H:784:GLY:HA3	2:H:786:GLU:OE2	2.12	0.49
1:E:1504:ARG:NH2	1:E:1545:LEU:O	2.46	0.49
1:F:434:ILE:CD1	1:F:490:VAL:HG21	2.40	0.49
1:E:427:ARG:CG	1:E:427:ARG:NH1	2.50	0.49
1:F:961:ALA:CB	1:F:1022:LEU:HD12	2.27	0.49
2:L:2052:LYS:HD3	2:L:2074:TRP:CE2	2.48	0.49
2:H:1468:ARG:NH1	2:H:1468:ARG:CB	2.76	0.49
2:I:1093:ASP:O	2:I:1097:PHE:CD1	2.63	0.49
2:K:1061:VAL:HG11	2:K:1066:ILE:HD11	1.94	0.49
2:L:613:VAL:H	2:L:614:PRO:HD3	1.77	0.49
1:E:533:SER:OG	1:E:611:THR:HB	2.13	0.49
2:G:607:GLY:HA2	2:G:612:THR:HG21	1.95	0.49
1:F:679:LYS:HG2	1:F:708:GLN:CB	2.39	0.49
2:J:227:ILE:HD13	2:J:252:LEU:HD13	1.93	0.49
2:H:320:LEU:O	2:H:324:GLN:HG3	2.13	0.49
2:J:1372:LYS:O	2:J:1436:ARG:HG2	2.13	0.49
1:E:43:ARG:HH11	2:K:1687:GLN:HE21	1.59	0.49
2:G:190:TYR:HE1	2:G:201:ILE:HG21	1.76	0.49

Continued on next page...

Continued from previous page...

Atom-1	Atom-2	Interatomic distance (Å)	Clash overlap (Å)
1:A:1004:PRO:HD3	1:A:1572:TRP:CH2	2.48	0.49
2:L:215:TRP:N	2:L:215:TRP:HE3	2.10	0.49
2:K:102:LEU:O	2:K:106:LEU:HG	2.12	0.49
2:J:220:GLN:NE2	2:J:324:GLN:HG2	2.28	0.49
2:L:1305:LEU:HD23	2:L:1366:ILE:CG1	2.42	0.49
1:A:1444:GLN:O	1:A:1447:VAL:HB	2.13	0.49
1:B:1378:ILE:HD11	1:B:1642:LEU:HB2	1.94	0.49
2:K:979:LEU:CD2	2:K:999:ALA:HB3	2.42	0.49
1:D:767:HIS:CB	1:D:813:LEU:HD12	2.43	0.49
1:D:549:TYR:O	1:D:553:ARG:HB3	2.13	0.49
2:K:1709:TYR:CE2	2:K:1716:LYS:HG2	2.47	0.49
2:H:1359:LYS:N	2:H:1360:PRO:CD	2.76	0.49
2:J:1626:GLU:O	2:J:1627:ASN:HB2	2.13	0.49
1:E:1081:ILE:HA	1:E:1163:GLN:NE2	2.28	0.49
2:I:135:GLY:HA2	2:I:138:ARG:NH1	2.28	0.49
2:K:910:PHE:O	2:K:1063:ARG:HD3	2.12	0.49
2:G:980:LEU:HD21	2:G:986:LEU:HD21	1.94	0.49
1:D:667:ALA:O	1:D:671:GLN:HG3	2.12	0.49
2:J:1762:MET:HG2	2:J:1779:LYS:NZ	2.28	0.49
1:F:1098:GLN:HB2	1:F:1152:LYS:HE2	1.94	0.49
2:J:603:VAL:HG22	2:J:810:CYS:SG	2.52	0.49
2:H:1160:PHE:CE1	2:H:1164:ILE:HD11	2.47	0.49
2:J:2073:ASN:O	2:J:2076:LYS:HB3	2.12	0.49
1:E:1670:HIS:ND1	2:K:1009:ASN:ND2	2.61	0.49
2:I:1248:GLU:HA	2:I:1248:GLU:OE1	2.13	0.49
2:I:350:MET:HG3	2:I:435:ILE:CG2	2.42	0.49
2:H:910:PHE:HD2	2:H:912:LYS:H	1.60	0.49
2:H:505:THR:O	2:H:505:THR:HG22	2.12	0.49
1:B:443:LEU:H	1:B:443:LEU:HD12	1.78	0.49
2:I:1708:LEU:HD22	2:I:1708:LEU:O	2.13	0.49
2:I:1146:LEU:O	2:I:1201:GLY:HA2	2.12	0.49
2:L:298:ALA:HB1	2:L:304:PHE:HA	1.95	0.49
2:G:1464:LEU:HD11	2:G:1468:ARG:HD2	1.94	0.49
2:K:857:VAL:HG13	2:K:876:TRP:CD1	2.45	0.49
2:J:1099:LEU:HD12	2:J:1103:TYR:CB	2.42	0.49
2:L:1678:VAL:O	2:L:1679:LEU:HD23	2.13	0.49
2:I:610:PRO:O	2:I:613:VAL:HG12	2.13	0.49
2:K:38:PRO:CD	2:K:104:LEU:HD11	2.41	0.49
2:I:1543:TYR:HD2	2:I:1544:LEU:HD23	1.77	0.49
1:B:1097:LEU:HD13	1:D:1149:LEU:HD12	1.95	0.49
2:H:1007:LEU:N	2:H:1007:LEU:HD12	2.20	0.49

Continued on next page...

Continued from previous page...

Atom-1	Atom-2	Interatomic distance (Å)	Clash overlap (Å)
2:G:440:HIS:CD2	2:G:499:VAL:HG23	2.48	0.49
2:L:1521:GLU:OE2	2:L:2028:THR:HG22	2.12	0.49
1:E:957:THR:HG21	2:K:967:GLU:HB3	1.95	0.49
2:H:771:CYS:HB3	2:H:774:ILE:CD1	2.42	0.49
1:A:408:GLN:HE22	1:A:1609:SER:N	2.09	0.49
2:G:979:LEU:CD2	2:G:999:ALA:HB3	2.43	0.49
2:H:1622:THR:O	2:H:1626:GLU:HA	2.13	0.49
2:G:1259:LEU:HB2	2:G:1288:PHE:CD1	2.47	0.49
2:K:1887:ASN:ND2	2:K:1890:ARG:HG3	2.28	0.49
2:K:1515:LEU:HB3	2:K:1525:VAL:CG2	2.43	0.49
2:I:1175:MET:HA	2:I:1274:ILE:HD11	1.95	0.49
2:L:962:PHE:O	2:L:965:ARG:HB3	2.13	0.49
1:C:921:GLU:HG3	1:C:922:ILE:H	1.78	0.49
2:K:1402:ASN:O	2:K:1403:ALA:HB2	2.13	0.49
2:H:1868:GLN:HG2	2:H:1873:ARG:NH2	2.28	0.49
1:C:1068:TYR:O	1:C:1072:ILE:HG13	2.13	0.49
2:L:1160:PHE:CE1	2:L:1164:ILE:HD11	2.48	0.49
1:E:1672:GLY:HA3	1:E:1678:LEU:HD23	1.94	0.49
1:E:859:VAL:HG22	1:E:918:LEU:HB3	1.94	0.49
1:C:995:VAL:HG13	1:C:1375:ILE:HG23	1.94	0.49
2:K:1229:VAL:HG12	2:K:1230:LYS:N	2.28	0.49
2:G:1932:ASP:OD2	2:G:1934:ARG:HD2	2.13	0.49
1:A:1020:PHE:CE2	1:A:1028:MET:HG3	2.47	0.49
2:J:1262:ARG:NH2	2:J:1277:VAL:HG11	2.28	0.49
1:A:1019:LYS:HB2	1:A:1019:LYS:HE3	1.66	0.49
1:D:994:VAL:HG21	1:D:1291:TYR:CD1	2.47	0.49
1:F:1160:VAL:HB	1:F:1352:MET:HE1	1.95	0.49
2:G:580:LEU:CD2	2:G:1095:ILE:HG22	2.43	0.49
2:L:1103:TYR:O	2:L:1106:LYS:HB2	2.12	0.49
2:H:80:ILE:HG12	2:H:105:ILE:HG22	1.95	0.49
2:H:279:PHE:HB2	2:H:467:ILE:HD12	1.95	0.49
2:K:1764:MET:HE1	2:K:1865:LEU:HD12	1.95	0.49
1:A:439:ARG:O	1:A:444:LEU:HD12	2.12	0.49
2:J:617:PHE:CE1	2:J:822:ALA:HB2	2.48	0.49
1:A:1565:PRO:CG	1:A:1572:TRP:CZ3	2.93	0.49
1:D:1280:CYS:HA	1:D:1566:LYS:O	2.13	0.49
1:B:983:GLN:HB3	1:B:1418:ILE:CD1	2.39	0.49
1:C:1280:CYS:HA	1:C:1566:LYS:O	2.13	0.49
2:H:474:THR:HB	2:H:476:GLN:HG2	1.94	0.49
2:L:190:TYR:HE1	2:L:201:ILE:HG21	1.77	0.49
1:F:1606:VAL:O	1:F:1608:PRO:HD3	2.12	0.49

Continued on next page...

Continued from previous page...

Atom-1	Atom-2	Interatomic distance (Å)	Clash overlap (Å)
2:I:1621:GLU:OE2	2:I:1629:ILE:HG23	2.13	0.49
2:H:506:VAL:HG22	2:H:506:VAL:O	2.12	0.49
2:H:1305:LEU:H	2:H:1305:LEU:CD1	2.24	0.49
2:H:676:LEU:HD23	2:H:679:ARG:HH21	1.77	0.49
1:E:811:ASP:N	1:E:811:ASP:OD1	2.44	0.49
2:K:649:GLU:HG3	2:K:650:LYS:HG3	1.94	0.49
2:J:1189:THR:O	2:J:1191:PRO:HD3	2.13	0.49
2:J:1622:THR:O	2:J:1626:GLU:HA	2.13	0.49
2:J:935:VAL:HG11	2:J:997:LEU:HD21	1.95	0.49
1:B:608:LYS:O	1:B:610:GLU:HG2	2.13	0.49
2:L:350:MET:CE	2:L:435:ILE:HD12	2.42	0.49
2:G:1709:TYR:CE2	2:G:1716:LYS:HG2	2.48	0.49
2:I:73:VAL:HG13	2:I:113:PHE:HD2	1.77	0.49
2:L:1229:VAL:HG12	2:L:1230:LYS:N	2.28	0.49
1:E:754:ARG:HH21	1:E:762:LYS:HD3	1.78	0.49
2:L:834:ASP:O	2:L:836:PRO:HD3	2.12	0.49
2:G:1820:ASP:O	2:G:1823:SER:HB3	2.13	0.49
1:C:358:PHE:C	1:C:358:PHE:CD2	2.86	0.49
1:C:450:TYR:CE1	1:C:1551:ASN:HB2	2.47	0.49
1:C:871:PHE:N	1:C:871:PHE:CD1	2.80	0.49
1:A:443:LEU:H	1:A:443:LEU:HD12	1.77	0.49
1:F:1705:GLN:NE2	1:F:1709:GLY:HA2	2.28	0.49
2:G:2052:LYS:N	2:G:2052:LYS:HE2	2.07	0.48
2:I:1468:ARG:NH1	2:I:1468:ARG:CB	2.74	0.48
2:K:1464:LEU:HD13	2:K:1464:LEU:C	2.33	0.48
2:I:1802:ALA:CB	2:I:1804:GLN:HE22	2.19	0.48
2:G:1372:LYS:O	2:G:1436:ARG:HG2	2.13	0.48
2:L:1764:MET:HE1	2:L:1865:LEU:HD12	1.95	0.48
2:H:1804:GLN:HG2	2:H:1865:LEU:CD2	2.43	0.48
2:H:485:ASP:HB2	2:H:488:PRO:HD2	1.93	0.48
2:K:1404:VAL:CG2	2:K:1413:VAL:HG22	2.38	0.48
1:A:326:ASP:HB3	1:A:333:ARG:NH1	2.22	0.48
1:A:714:PHE:CE1	1:A:725:LEU:HD12	2.48	0.48
1:B:1157:ASP:HB3	1:B:1326:ASN:OD1	2.13	0.48
1:D:1606:VAL:O	1:D:1608:PRO:HD3	2.13	0.48
1:A:1108:PRO:HA	1:A:1140:VAL:O	2.12	0.48
2:G:703:ASN:O	2:G:707:GLN:HG3	2.13	0.48
2:J:376:ARG:NH2	2:K:1339:GLY:HA2	2.27	0.48
1:C:1603:ASP:HB2	1:C:1604:TYR:CD2	2.48	0.48
2:K:712:ARG:O	2:K:738:PRO:HG2	2.13	0.48
1:C:929:ARG:O	1:C:933:ILE:HG13	2.12	0.48

Continued on next page...

Continued from previous page...

Atom-1	Atom-2	Interatomic distance (Å)	Clash overlap (Å)
2:H:676:LEU:HD23	2:H:679:ARG:NH2	2.28	0.48
2:J:2044:THR:HG21	2:J:2054:TYR:OH	2.12	0.48
2:L:635:TYR:CB	2:L:641:MET:HG3	2.42	0.48
1:C:621:ASP:HB3	1:C:625:ASN:HB2	1.95	0.48
1:D:1490:GLY:O	1:D:1509:THR:HB	2.12	0.48
2:G:1515:LEU:HB3	2:G:1525:VAL:CG2	2.43	0.48
2:G:1175:MET:HE1	2:G:1234:ILE:HG21	1.93	0.48
1:D:1692:GLN:HG3	1:D:1696:PHE:CE2	2.47	0.48
1:E:1535:SER:HB3	1:E:1602:PHE:CD1	2.47	0.48
2:J:1346:MET:HE3	2:J:1617:ARG:NH2	2.28	0.48
2:I:827:GLN:H	2:I:827:GLN:CD	2.15	0.48
2:H:1137:ARG:HB3	2:H:1142:ILE:HG23	1.94	0.48
2:J:1315:ILE:HA	2:J:1393:ASP:O	2.13	0.48
2:L:699:ILE:CD1	2:L:699:ILE:H	2.26	0.48
1:A:655:ALA:HB2	1:A:742:TYR:HB2	1.95	0.48
2:G:1249:GLY:HA2	2:G:1256:VAL:HG22	1.95	0.48
2:K:119:VAL:HG21	2:K:140:TYR:CD2	2.48	0.48
2:I:784:GLY:HA3	2:I:786:GLU:OE2	2.13	0.48
1:A:1067:LYS:HB3	1:A:1068:TYR:CD1	2.48	0.48
2:I:350:MET:CE	2:I:435:ILE:HD12	2.43	0.48
2:J:662:LEU:HD22	2:J:673:GLN:OE1	2.13	0.48
1:F:21:GLN:HE22	2:L:1841:TYR:HE1	1.61	0.48
2:J:60:THR:HG22	2:J:62:GLU:H	1.78	0.48
1:F:956:ILE:HA	2:L:977:PRO:HA	1.95	0.48
1:D:1560:TYR:CE2	1:D:1589:ASN:HA	2.48	0.48
2:H:712:ARG:O	2:H:738:PRO:HG2	2.13	0.48
2:L:1749:PHE:CG	2:L:1758:ARG:HB3	2.48	0.48
1:B:1446:GLU:HA	1:B:1449:ALA:HB3	1.94	0.48
2:K:1874:ASP:OD1	2:K:1878:ARG:HB3	2.13	0.48
2:H:1910:VAL:CG1	2:H:1973:ILE:HG21	2.42	0.48
2:I:1820:ASP:O	2:I:1823:SER:HB3	2.13	0.48
2:H:1672:LYS:O	2:H:1672:LYS:HG2	2.13	0.48
1:F:565:GLN:HG2	1:F:565:GLN:O	2.11	0.48
2:G:665:VAL:O	2:G:665:VAL:HG12	2.13	0.48
2:I:356:LEU:HA	2:I:356:LEU:HD23	1.66	0.48
2:G:1874:ASP:OD1	2:G:1878:ARG:HB3	2.13	0.48
2:K:2052:LYS:HD3	2:K:2074:TRP:CE2	2.47	0.48
2:J:501:TRP:HZ2	2:J:528:THR:HG21	1.77	0.48
2:H:80:ILE:HG12	2:H:105:ILE:CG2	2.43	0.48
1:A:22:PHE:O	2:G:2006:HIS:HA	2.12	0.48
2:K:1156:ASP:CB	2:K:1159:SER:H	2.19	0.48

Continued on next page...

Continued from previous page...

Atom-1	Atom-2	Interatomic distance (Å)	Clash overlap (Å)
2:L:1067:LEU:H	2:L:1067:LEU:HD12	1.78	0.48
2:L:610:PRO:O	2:L:613:VAL:HG12	2.13	0.48
2:G:485:ASP:CB	2:G:488:PRO:CD	2.90	0.48
2:G:1445:THR:HG23	2:G:1498:PHE:HB2	1.95	0.48
2:H:1918:VAL:HG13	2:H:2006:HIS:CB	2.39	0.48
1:B:1685:ALA:HB1	1:B:1686:PRO:CD	2.43	0.48
2:I:1442:TYR:CA	2:I:1445:THR:HG22	2.43	0.48
2:I:1115:TYR:OH	2:I:1173:HIS:CD2	2.62	0.48
2:K:189:ILE:HD12	2:K:256:VAL:HG13	1.94	0.48
1:D:1303:LEU:HD23	1:D:1361:VAL:HB	1.94	0.48
2:H:1694:PHE:CD2	2:H:1843:ALA:CA	2.96	0.48
2:H:1442:TYR:O	2:H:1445:THR:HG22	2.12	0.48
1:F:26:VAL:HG21	2:L:2006:HIS:CE1	2.48	0.48
1:D:1001:GLU:HG2	1:D:1008:ALA:HB2	1.93	0.48
2:K:1483:LEU:HD21	2:K:1525:VAL:HG11	1.95	0.48
1:F:767:HIS:CB	1:F:813:LEU:HD12	2.43	0.48
2:K:117:ASN:HA	2:K:561:ARG:HD2	1.95	0.48
2:K:350:MET:HE2	2:K:435:ILE:HD12	1.96	0.48
2:I:962:PHE:O	2:I:965:ARG:HB3	2.13	0.48
2:G:827:GLN:H	2:G:827:GLN:CD	2.15	0.48
2:J:1017:LEU:O	2:J:1021:GLN:HG3	2.12	0.48
2:H:1504:TYR:HD2	2:H:1507:VAL:HG11	1.78	0.48
2:H:1141:LYS:HE2	2:H:1143:SER:HB2	1.95	0.48
2:L:1820:ASP:O	2:L:1823:SER:HB3	2.13	0.48
2:K:1762:MET:HG2	2:K:1779:LYS:NZ	2.27	0.48
1:E:1586:VAL:CG2	1:E:1617:ILE:HD11	2.43	0.48
1:C:29:ILE:HD11	2:I:1922:VAL:C	2.32	0.48
2:L:579:ARG:HB2	2:L:591:ASP:HB3	1.95	0.48
1:C:1524:GLY:HA2	1:C:1531:ASP:OD1	2.13	0.48
2:L:1874:ASP:OD1	2:L:1878:ARG:HB3	2.12	0.48
2:J:480:GLU:HG2	2:J:480:GLU:O	2.13	0.48
2:H:455:VAL:O	2:H:455:VAL:HG12	2.13	0.48
1:B:1020:PHE:CE2	1:B:1028:MET:HG3	2.48	0.48
2:K:1350:ILE:O	2:K:1354:TRP:HB2	2.12	0.48
1:C:756:ILE:HA	1:C:759:ILE:HD11	1.94	0.48
2:J:746:GLY:HA3	2:J:843:TRP:CZ2	2.49	0.48
1:E:453:ASP:HB2	1:E:454:HIS:HD2	1.78	0.48
1:F:23:ALA:HA	2:L:2007:SER:O	2.13	0.48
1:C:26:VAL:CG2	2:I:2006:HIS:CE1	2.97	0.48
2:K:580:LEU:CD2	2:K:1095:ILE:HG22	2.42	0.48
2:G:468:PRO:HD3	2:G:479:ARG:HH21	1.76	0.48

Continued on next page...

Continued from previous page...

Atom-1	Atom-2	Interatomic distance (Å)	Clash overlap (Å)
2:G:1266:HIS:CE1	2:G:1275:ARG:CD	2.90	0.48
1:A:616:HIS:C	1:A:617:LEU:HD23	2.34	0.48
2:L:2062:THR:HG22	2:L:2063:GLY:N	2.29	0.48
1:F:1278:GLY:CA	1:F:1630:LYS:HE2	2.42	0.48
2:L:613:VAL:CG1	2:L:614:PRO:HD3	2.42	0.48
2:H:1770:ASN:HB2	2:H:1776:LYS:CE	2.36	0.48
2:I:460:ILE:HD13	2:I:487:ILE:HD11	1.94	0.48
2:H:613:VAL:CG1	2:H:614:PRO:HD3	2.44	0.48
1:D:444:LEU:HD22	1:D:448:MET:HG2	1.94	0.48
2:J:731:ALA:HA	2:J:739:ILE:HD12	1.95	0.48
2:J:1250:ARG:H	2:J:1250:ARG:CD	2.26	0.48
2:I:1229:VAL:HG12	2:I:1230:LYS:N	2.29	0.48
2:H:1483:LEU:HD21	2:H:1525:VAL:HG11	1.96	0.48
1:D:340:LEU:HD22	1:D:351:LEU:HD11	1.95	0.48
1:C:1386:THR:HG22	1:C:1387:ASP:N	2.28	0.48
1:F:1512:LEU:HD21	1:F:1641:TYR:CE2	2.49	0.48
2:H:1249:GLY:HA2	2:H:1256:VAL:HG22	1.94	0.48
2:K:1227:LYS:HG2	2:K:1228:LEU:N	2.27	0.48
1:C:872:SER:OG	1:C:874:GLN:HG3	2.14	0.48
2:G:603:VAL:HG22	2:G:810:CYS:SG	2.52	0.48
2:H:835:ALA:HB3	2:H:1073:ALA:HB1	1.95	0.48
2:J:1451:GLU:HG3	2:J:1541:ILE:HD11	1.95	0.48
2:G:258:LEU:CD1	2:G:291:VAL:HG13	2.43	0.48
2:K:690:LEU:HD22	2:K:691:THR:H	1.78	0.48
1:F:1294:ILE:HD11	1:F:1302:CYS:HB3	1.96	0.48
1:C:543:ASN:O	1:C:546:ARG:HB2	2.13	0.48
1:F:409:ASP:CG	1:F:701:ARG:NH1	2.67	0.48
1:D:1504:ARG:NH2	1:D:1545:LEU:O	2.46	0.48
1:C:1078:ILE:HB	1:C:1338:GLY:HA3	1.95	0.48
2:I:276:LEU:HD12	2:I:298:ALA:O	2.12	0.48
2:J:1468:ARG:CB	2:J:1468:ARG:NH1	2.75	0.48
1:F:827:ARG:NH1	1:F:831:GLU:OE2	2.46	0.48
2:K:1764:MET:HE3	2:K:1865:LEU:HD12	1.95	0.48
2:H:783:GLY:HA2	2:H:815:ARG:HD3	1.95	0.48
1:B:1149:LEU:HB2	1:D:1149:LEU:CB	2.43	0.48
1:D:1108:PRO:HA	1:D:1140:VAL:O	2.12	0.48
2:G:190:TYR:CE1	2:G:201:ILE:HG21	2.48	0.48
2:I:382:LEU:HB3	2:I:499:VAL:HB	1.95	0.48
1:C:1303:LEU:HD23	1:C:1361:VAL:HB	1.96	0.48
2:I:1694:PHE:CD2	2:I:1843:ALA:CA	2.94	0.48
2:L:193:TYR:O	2:L:197:VAL:HG23	2.13	0.48

Continued on next page...

Continued from previous page...

Atom-1	Atom-2	Interatomic distance (Å)	Clash overlap (Å)
2:J:134:ILE:HG12	2:J:545:ILE:CD1	2.43	0.48
2:K:875:PHE:HE2	2:K:906:LEU:CD2	2.26	0.48
2:K:1904:VAL:HG22	2:K:1939:LEU:HD22	1.95	0.48
2:L:741:LEU:HG	2:L:741:LEU:O	2.13	0.48
2:J:120:HIS:CD2	2:J:137:VAL:CG1	2.97	0.48
1:F:335:LEU:O	1:F:335:LEU:HD12	2.14	0.48
2:L:1868:GLN:HG2	2:L:1873:ARG:HH22	1.78	0.48
2:L:1141:LYS:CE	2:L:1143:SER:HB2	2.44	0.48
2:H:350:MET:CE	2:H:435:ILE:HD12	2.44	0.48
2:I:186:LEU:CD2	2:I:256:VAL:HG22	2.43	0.48
2:H:786:GLU:H	2:H:786:GLU:CD	2.17	0.48
1:F:358:PHE:C	1:F:358:PHE:CD2	2.87	0.48
2:H:1899:ALA:O	2:H:1903:VAL:HG23	2.13	0.48
1:D:453:ASP:HB2	1:D:454:HIS:HD2	1.77	0.48
2:L:1471:GLU:H	2:L:1471:GLU:HG3	1.44	0.48
2:H:662:LEU:HD22	2:H:673:GLN:OE1	2.13	0.48
2:I:662:LEU:HD22	2:I:673:GLN:OE1	2.13	0.48
2:H:2062:THR:HG22	2:H:2063:GLY:N	2.29	0.48
1:F:435:GLN:HG2	1:F:701:ARG:O	2.13	0.48
1:C:1157:ASP:O	1:C:1159:LEU:HD12	2.13	0.48
1:E:427:ARG:NH1	1:E:492:ILE:CG1	2.76	0.48
1:A:558:LEU:HB2	1:A:563:GLN:CG	2.41	0.48
1:B:1079:ARG:NH1	1:B:1079:ARG:CG	2.69	0.48
2:G:1266:HIS:HE1	2:G:1275:ARG:CD	2.17	0.48
2:H:911:GLN:HE21	2:H:1065:CYS:H	1.59	0.48
2:I:416:GLN:HA	2:I:419:ILE:HG13	1.96	0.48
1:B:833:TRP:CH2	1:B:839:ILE:HD11	2.45	0.48
2:K:1067:LEU:HB2	3:K:2101:FMN:C7M	2.44	0.48
2:G:916:GLY:C	2:G:929:MET:HE2	2.33	0.48
2:H:416:GLN:HA	2:H:419:ILE:HG13	1.94	0.48
2:K:211:LEU:HB3	2:K:316:PHE:CZ	2.49	0.48
2:G:376:ARG:HH21	2:H:1339:GLY:HA2	1.78	0.48
1:F:1280:CYS:HA	1:F:1566:LYS:O	2.14	0.48
1:A:1493:PHE:HE2	1:A:1509:THR:HG22	1.77	0.48
1:E:1273:ILE:HG13	1:E:1273:ILE:O	2.13	0.48
2:I:102:LEU:O	2:I:106:LEU:HG	2.13	0.48
2:I:1115:TYR:HB3	2:I:1267:PRO:HB3	1.96	0.48
2:J:942:MET:CE	2:J:955:LEU:HB3	2.44	0.48
2:G:1371:LEU:HG	2:G:1600:ALA:HB2	1.95	0.48
2:I:665:VAL:HG12	2:I:665:VAL:O	2.13	0.48
2:G:220:GLN:NE2	2:G:324:GLN:HG2	2.28	0.48

Continued on next page...

Continued from previous page...

Atom-1	Atom-2	Interatomic distance (Å)	Clash overlap (Å)
2:I:1251:THR:HG22	2:I:1292:VAL:HG13	1.95	0.48
1:B:339:GLN:O	1:B:343:ILE:HG13	2.13	0.48
1:F:406:ALA:CA	1:F:439:ARG:HH11	2.25	0.48
2:I:1722:ALA:HB2	2:I:1812:LEU:HD11	1.95	0.48
2:J:1873:ARG:NH1	2:J:2002:ASP:HB3	2.28	0.48
2:J:1259:LEU:HB2	2:J:1288:PHE:CD1	2.49	0.48
1:E:1603:ASP:HB2	1:E:1604:TYR:CD2	2.48	0.48
2:G:1316:VAL:HG13	2:G:1348:PHE:HE2	1.78	0.48
1:F:1179:ILE:O	1:F:1183:VAL:HG23	2.13	0.48
2:L:930:THR:HG23	2:L:933:GLU:H	1.76	0.48
1:F:1001:GLU:O	1:F:1002:ILE:HD12	2.13	0.48
1:C:1493:PHE:HE2	1:C:1509:THR:HG22	1.77	0.48
2:L:938:MET:HE2	2:L:959:THR:HA	1.95	0.48
1:C:621:ASP:HB3	1:C:625:ASN:H	1.78	0.48
1:F:811:ASP:N	1:F:811:ASP:OD1	2.47	0.48
1:B:1001:GLU:C	1:B:1002:ILE:HD12	2.34	0.48
2:J:872:GLY:HA2	2:J:909:ASP:O	2.14	0.48
2:K:1141:LYS:CE	2:K:1143:SER:HB2	2.43	0.48
2:H:378:ILE:HG23	2:H:391:VAL:HG13	1.96	0.48
2:J:108:GLU:HA	2:J:111:ARG:HD2	1.94	0.48
2:I:314:LEU:HG	2:I:318:ILE:HD11	1.95	0.48
2:J:1141:LYS:HE2	2:J:1143:SER:HB2	1.94	0.48
1:E:948:HIS:O	1:E:952:TYR:HD2	1.97	0.48
1:E:524:LYS:O	1:E:527:ALA:N	2.47	0.48
1:D:718:SER:HB3	1:D:721:ASP:HB2	1.96	0.48
2:H:1820:ASP:O	2:H:1823:SER:HB3	2.13	0.48
2:G:1017:LEU:O	2:G:1021:GLN:HG3	2.14	0.48
2:L:1636:HIS:O	2:L:1681:GLY:HA3	2.14	0.48
1:B:743:VAL:O	1:B:745:PRO:HD3	2.14	0.48
2:I:699:ILE:N	2:I:699:ILE:HD12	2.28	0.48
1:C:573:VAL:O	1:C:577:LEU:HG	2.13	0.48
1:A:788:ARG:HB2	1:A:790:TYR:CD2	2.47	0.48
1:C:1268:SER:CB	1:F:1389:ILE:HG13	2.10	0.48
2:I:298:ALA:HB1	2:I:304:PHE:HA	1.94	0.48
2:J:298:ALA:HB2	2:J:304:PHE:HA	1.95	0.48
2:K:1464:LEU:HD11	2:K:1468:ARG:HD2	1.95	0.48
2:L:590:VAL:CG2	2:L:1091:HIS:CD2	2.97	0.48
1:B:541:VAL:HG22	1:E:576:ALA:HB3	1.95	0.48
1:D:574:ILE:HG23	1:D:579:MET:HB2	1.95	0.48
2:H:467:ILE:CG2	2:H:468:PRO:HD2	2.39	0.48
2:G:101:VAL:O	2:G:105:ILE:HG12	2.12	0.48

Continued on next page...

Continued from previous page...

Atom-1	Atom-2	Interatomic distance (Å)	Clash overlap (Å)
1:C:755:GLU:HB2	1:C:757:ASP:HB2	1.96	0.48
2:J:1404:VAL:CG2	2:J:1413:VAL:HG22	2.37	0.48
2:L:1372:LYS:O	2:L:1436:ARG:HG2	2.14	0.48
2:G:487:ILE:HB	2:G:488:PRO:CD	2.39	0.48
2:I:521:VAL:O	2:I:526:VAL:HG21	2.13	0.48
2:L:1265:TYR:CE2	2:L:1267:PRO:HG3	2.49	0.48
2:H:1371:LEU:O	2:H:1590:ILE:HD11	2.13	0.48
2:K:167:VAL:HG23	2:K:169:ILE:HG13	1.96	0.48
2:L:220:GLN:NE2	2:L:324:GLN:HG2	2.28	0.48
1:F:636:TYR:HB2	1:F:888:ILE:HD11	1.94	0.48
2:H:197:VAL:HA	2:H:262:MET:HE1	1.95	0.48
1:E:767:HIS:CG	1:E:813:LEU:HD12	2.48	0.48
2:I:156:SER:HB3	2:I:558:LEU:O	2.13	0.48
2:J:1175:MET:HA	2:J:1274:ILE:HD11	1.96	0.48
1:D:811:ASP:N	1:D:811:ASP:OD1	2.46	0.48
2:G:1286:LYS:NZ	2:G:1367:ASP:HA	2.29	0.48
1:E:1534:GLU:HG2	1:E:1625:PHE:HE1	1.79	0.48
2:H:170:TYR:CE1	2:H:510:ALA:HB2	2.49	0.48
2:J:1160:PHE:CE1	2:J:1164:ILE:HD11	2.48	0.48
2:I:1048:TRP:CE2	2:I:1049:GLN:HG2	2.48	0.48
2:J:665:VAL:O	2:J:665:VAL:HG12	2.14	0.48
2:L:1451:GLU:HG3	2:L:1541:ILE:HD11	1.95	0.48
2:H:949:ARG:HH22	2:H:1052:ASP:CG	2.17	0.48
2:G:356:LEU:HB3	2:G:361:VAL:HG23	1.95	0.48
2:I:888:ARG:HD3	2:I:891:ARG:NH1	2.28	0.48
2:J:786:GLU:CD	2:J:786:GLU:H	2.17	0.48
2:L:1650:THR:O	2:L:1669:ALA:HA	2.13	0.48
2:H:1813:MET:HG3	2:H:1814:GLU:N	2.29	0.48
2:K:1910:VAL:CG1	2:K:1973:ILE:HG21	2.43	0.48
1:C:902:ASN:O	1:C:904:GLY:N	2.44	0.48
2:G:401:LEU:HD22	2:G:405:LEU:HG	1.95	0.48
2:L:480:GLU:O	2:L:480:GLU:HG2	2.13	0.48
2:I:821:GLU:H	2:I:821:GLU:HG2	1.43	0.48
1:C:398:VAL:HG22	1:C:710:VAL:HG22	1.96	0.48
2:I:949:ARG:HH22	2:I:1052:ASP:CG	2.17	0.48
2:H:1874:ASP:OD1	2:H:1878:ARG:HB3	2.12	0.48
2:H:1048:TRP:CD1	2:H:1049:GLN:HG2	2.48	0.48
2:H:1048:TRP:NE1	2:H:1049:GLN:HG2	2.28	0.48
2:L:1871:VAL:HG23	2:L:2003:VAL:HG13	1.96	0.48
2:H:271:GLU:HG2	2:H:301:TRP:NE1	2.29	0.48
2:L:467:ILE:CG2	2:L:468:PRO:HD2	2.43	0.48

Continued on next page...

Continued from previous page...

Atom-1	Atom-2	Interatomic distance (Å)	Clash overlap (Å)
1:B:1150:ILE:HG12	1:D:1148:LEU:CD2	2.44	0.48
2:G:1802:ALA:CB	2:G:1804:GLN:HE22	2.19	0.48
2:I:1156:ASP:HB2	2:I:1159:SER:N	2.19	0.48
1:A:40:ARG:HH21	1:A:74:VAL:CG2	2.20	0.48
2:L:458:MET:C	2:L:459:LYS:HG3	2.34	0.48
2:L:460:ILE:HD13	2:L:487:ILE:HD11	1.96	0.48
2:H:452:LEU:HD21	2:H:488:PRO:HA	1.96	0.48
2:H:460:ILE:HD13	2:H:487:ILE:HD11	1.95	0.48
2:H:485:ASP:CB	2:H:488:PRO:CD	2.87	0.48
2:L:24:LEU:CD1	2:L:45:ALA:HB1	2.43	0.48
2:L:1456:LEU:HD23	2:L:1457:HIS:N	2.28	0.48
2:L:208:LEU:HD12	2:L:227:ILE:HD11	1.96	0.48
1:B:1108:PRO:HA	1:B:1140:VAL:O	2.13	0.48
2:G:617:PHE:CD1	2:G:822:ALA:HA	2.48	0.48
2:J:1285:ILE:O	2:J:1288:PHE:HB3	2.13	0.48
1:E:843:VAL:HG22	1:E:843:VAL:O	2.12	0.48
1:E:694:TYR:HD2	1:E:695:TYR:CD1	2.32	0.48
2:I:1483:LEU:CD2	2:I:1525:VAL:HG11	2.44	0.48
1:C:843:VAL:O	1:C:843:VAL:HG22	2.13	0.48
1:C:1386:THR:HG22	1:C:1387:ASP:H	1.79	0.48
1:E:1081:ILE:HG13	1:E:1159:LEU:O	2.14	0.48
1:E:1381:MET:HE3	1:E:1403:THR:HB	1.96	0.48
2:J:73:VAL:HG13	2:J:113:PHE:HD2	1.77	0.48
2:J:170:TYR:CE2	2:J:507:PHE:HB3	2.48	0.48
2:L:1220:ARG:HA	2:L:1229:VAL:O	2.13	0.48
1:F:537:ASN:O	1:F:541:VAL:HG23	2.14	0.48
2:K:615:TRP:HA	2:K:618:VAL:CG1	2.43	0.48
1:C:869:ARG:O	1:C:903:GLY:HA3	2.13	0.48
2:G:1160:PHE:O	2:G:1164:ILE:HG13	2.14	0.48
1:D:1672:GLY:HA3	1:D:1678:LEU:HD23	1.96	0.48
1:A:716:GLN:HB3	1:A:769:ILE:HG23	1.94	0.48
2:H:27:THR:HG22	2:H:32:GLU:CD	2.34	0.48
1:E:950:ALA:HA	1:E:953:ARG:CZ	2.43	0.48
1:B:1251:GLN:HG3	1:D:1321:MET:HE1	1.95	0.48
2:H:1723:ASP:OD1	2:H:1735:ILE:HG13	2.14	0.48
2:J:246:ALA:HB3	2:J:247:PRO:HD3	1.95	0.48
1:D:1685:ALA:HB1	1:D:1686:PRO:CD	2.44	0.48
1:B:1050:TRP:HA	1:B:1050:TRP:CE3	2.49	0.48
1:A:874:GLN:HG2	1:A:874:GLN:H	1.39	0.48
2:G:1099:LEU:HD12	2:G:1103:TYR:HB2	1.95	0.48
2:L:1299:VAL:CG2	2:L:1301:PHE:CE2	2.90	0.48

Continued on next page...

Continued from previous page...

Atom-1	Atom-2	Interatomic distance (Å)	Clash overlap (Å)
2:G:1896:THR:CG2	2:G:1897:GLU:N	2.76	0.48
2:H:1972:ILE:HG13	2:H:1972:ILE:H	1.38	0.48
2:K:938:MET:CE	2:K:959:THR:HA	2.44	0.48
2:K:942:MET:O	2:K:951:ILE:HG13	2.13	0.48
2:J:485:ASP:CB	2:J:488:PRO:CD	2.90	0.48
2:J:485:ASP:HB2	2:J:488:PRO:HD2	1.95	0.48
2:K:474:THR:HB	2:K:476:GLN:HG2	1.96	0.48
2:K:674:ILE:HD13	2:K:705:TYR:HE2	1.74	0.48
2:K:783:GLY:HA2	2:K:815:ARG:HD3	1.96	0.48
1:E:956:ILE:HA	2:K:977:PRO:HA	1.95	0.48
1:F:36:LEU:CD2	1:F:44:ILE:HD11	2.41	0.48
1:A:421:ARG:NH2	1:A:1613:LYS:HB3	2.28	0.48
1:B:1574:LEU:O	1:B:1578:LEU:HG	2.14	0.48
1:E:996:VAL:HG11	1:E:1578:LEU:HD11	1.96	0.48
1:D:1160:VAL:HG23	1:D:1327:ALA:HB2	1.94	0.48
1:A:1212:TYR:CD2	1:A:1371:MET:HG2	2.49	0.48
2:G:1977:ARG:HD2	2:G:1978:LYS:HE3	1.96	0.48
2:L:884:PHE:CE2	2:L:1039:GLU:HA	2.47	0.48
2:G:1475:LEU:HD23	2:G:1476:ASP:N	2.27	0.48
1:A:767:HIS:CG	1:A:813:LEU:HD12	2.49	0.48
1:A:1055:THR:OG1	1:A:1057:GLU:HG2	2.14	0.48
2:G:170:TYR:CE2	2:G:507:PHE:HB3	2.48	0.48
2:L:356:LEU:HB3	2:L:361:VAL:HG23	1.95	0.48
1:F:1164:ILE:CD1	1:F:1355:GLN:HG3	2.44	0.48
1:D:869:ARG:O	1:D:903:GLY:HA3	2.14	0.48
2:L:455:VAL:HG12	2:L:455:VAL:O	2.14	0.48
2:H:1661:GLY:HA3	2:H:1827:VAL:O	2.14	0.48
2:G:690:LEU:HD22	2:G:691:THR:H	1.79	0.48
1:C:754:ARG:HH21	1:C:762:LYS:HD3	1.78	0.48
1:C:1580:VAL:HG22	1:C:1585:ILE:O	2.13	0.48
1:D:1610:ARG:HH11	1:D:1610:ARG:CG	1.94	0.48
1:B:1389:ILE:HG13	1:D:1268:SER:CB	2.13	0.48
1:C:427:ARG:NH1	1:C:492:ILE:HG13	2.29	0.48
1:F:1160:VAL:HG23	1:F:1327:ALA:HB2	1.95	0.48
2:H:35:PHE:CE1	2:H:105:ILE:HD13	2.49	0.48
1:E:1592:ALA:O	1:E:1593:ASP:C	2.52	0.48
2:G:1896:THR:HG22	2:G:1898:GLN:N	2.17	0.48
1:A:617:LEU:N	1:A:617:LEU:HD23	2.29	0.48
2:L:1617:ARG:HB2	2:L:1635:TYR:CZ	2.49	0.48
2:L:1764:MET:HG3	2:L:1781:PHE:HE1	1.78	0.48
2:L:781:GLY:HA2	2:L:1071:VAL:CG1	2.39	0.48

Continued on next page...

Continued from previous page...

Atom-1	Atom-2	Interatomic distance (Å)	Clash overlap (Å)
1:B:1365:ALA:O	1:B:1368:ALA:HB3	2.13	0.48
2:H:1404:VAL:CG2	2:H:1413:VAL:HG22	2.38	0.48
2:H:190:TYR:CE1	2:H:201:ILE:HG21	2.48	0.48
1:E:655:ALA:CB	1:E:742:TYR:HB2	2.43	0.48
2:L:1115:TYR:HB3	2:L:1267:PRO:CA	2.44	0.48
1:F:613:PRO:HD2	1:F:628:TYR:CE2	2.49	0.48
2:I:930:THR:HG22	2:I:933:GLU:HG3	1.96	0.48
2:L:411:PRO:HD2	2:L:414:LEU:HD11	1.95	0.48
1:E:444:LEU:HD22	1:E:448:MET:CG	2.44	0.48
1:D:1249:ILE:HD12	1:D:1250:LEU:N	2.28	0.48
1:C:998:GLY:HA3	1:C:1361:VAL:CG1	2.41	0.48
2:J:215:TRP:N	2:J:215:TRP:CE3	2.82	0.48
2:I:129:ILE:HG12	2:I:131:ALA:HB3	1.96	0.48
2:K:1621:GLU:OE2	2:K:1629:ILE:HG23	2.13	0.48
1:B:47:ILE:HB	2:H:1694:PHE:HD1	1.78	0.48
2:J:1348:PHE:CE1	2:J:1351:VAL:HG11	2.49	0.48
2:H:787:ASP:O	2:H:790:PRO:HD2	2.13	0.48
1:F:987:MET:O	1:F:1490:GLY:HA3	2.14	0.48
1:E:1638:HIS:CG	1:E:1639:PRO:HD2	2.49	0.48
2:G:676:LEU:HD23	2:G:679:ARG:HH21	1.78	0.48
2:J:884:PHE:CE2	2:J:1039:GLU:HA	2.47	0.48
2:L:1483:LEU:HD21	2:L:1525:VAL:HG11	1.95	0.48
1:C:1270:THR:HG21	1:F:1402:THR:CG2	2.44	0.48
2:J:723:ALA:O	2:J:726:GLN:HB2	2.13	0.48
2:G:1402:ASN:O	2:G:1403:ALA:HB2	2.14	0.48
2:L:1359:LYS:N	2:L:1360:PRO:CD	2.77	0.48
2:G:268:LEU:HD12	2:G:275:LEU:CD1	2.44	0.48
2:J:73:VAL:HA	2:J:113:PHE:HE2	1.78	0.48
1:E:943:VAL:HG23	2:K:1539:PRO:HG3	1.96	0.48
2:J:699:ILE:HD12	2:J:699:ILE:H	1.79	0.48
2:I:1048:TRP:CD1	2:I:1049:GLN:HG2	2.49	0.48
2:I:350:MET:HG3	2:I:435:ILE:HB	1.96	0.48
2:G:895:LEU:HD13	2:G:1034:LEU:HB3	1.96	0.48
2:K:835:ALA:HB3	2:K:1073:ALA:HB1	1.95	0.48
1:A:988:VAL:HG12	1:A:990:LEU:HD23	1.95	0.48
2:G:579:ARG:HB2	2:G:591:ASP:HB3	1.96	0.48
2:K:205:ALA:O	2:K:209:GLN:HG3	2.14	0.48
1:E:1685:ALA:HB1	1:E:1686:PRO:CD	2.44	0.48
1:F:942:VAL:O	2:L:1536:HIS:HB2	2.13	0.48
1:F:768:ARG:HA	1:F:772:THR:OG1	2.14	0.48
1:D:1067:LYS:HB3	1:D:1068:TYR:CD1	2.48	0.48

Continued on next page...

Continued from previous page...

Atom-1	Atom-2	Interatomic distance (Å)	Clash overlap (Å)
2:K:1504:TYR:HD2	2:K:1507:VAL:HG11	1.79	0.48
1:B:1390:GLY:O	1:D:1264:MET:HB3	2.14	0.48
2:J:1672:LYS:O	2:J:1672:LYS:HG2	2.14	0.48
2:H:1492:LEU:HD22	2:H:1511:GLY:HA3	1.95	0.48
2:J:1820:ASP:O	2:J:1823:SER:HB3	2.14	0.48
1:F:988:VAL:HG12	1:F:990:LEU:HD23	1.95	0.48
2:H:2073:ASN:O	2:H:2076:LYS:HB3	2.13	0.48
1:E:1098:GLN:HB2	1:E:1152:LYS:HE2	1.94	0.48
2:L:276:LEU:HD12	2:L:298:ALA:O	2.13	0.48
2:J:2052:LYS:HB3	2:J:2074:TRP:CZ2	2.49	0.48
2:I:271:GLU:HG2	2:I:301:TRP:NE1	2.29	0.48
2:G:1468:ARG:NH1	2:G:1468:ARG:CB	2.75	0.48
2:H:501:TRP:CZ2	2:H:528:THR:HG21	2.49	0.48
2:J:1881:TYR:HB2	2:J:2004:PRO:HG3	1.95	0.48
2:J:580:LEU:CD2	2:J:1095:ILE:HG22	2.44	0.48
2:H:1103:TYR:O	2:H:1106:LYS:HB2	2.14	0.48
1:A:689:ARG:NH2	1:A:1591:ASN:HD21	2.12	0.48
2:J:613:VAL:N	2:J:614:PRO:CD	2.76	0.48
2:J:781:GLY:HA2	2:J:1071:VAL:CG1	2.37	0.48
2:J:289:ILE:HD12	2:J:472:THR:OG1	2.13	0.48
1:E:1303:LEU:HD23	1:E:1361:VAL:HB	1.96	0.48
2:G:1694:PHE:CD2	2:G:1843:ALA:CA	2.96	0.48
2:H:106:LEU:HD11	2:H:143:GLY:O	2.14	0.48
2:G:765:TYR:CB	2:G:805:MET:HE3	2.41	0.48
1:E:1338:GLY:H	1:E:1340:MET:HG3	1.79	0.48
2:L:1812:LEU:HD21	2:L:1857:VAL:HG11	1.96	0.48
2:L:731:ALA:HA	2:L:739:ILE:HD12	1.95	0.48
1:F:1574:LEU:CD1	1:F:1622:VAL:HG11	2.43	0.48
2:J:1483:LEU:CD2	2:J:1525:VAL:HG11	2.44	0.48
1:C:767:HIS:CB	1:C:813:LEU:HD12	2.43	0.48
1:B:967:PHE:CD2	1:B:1374:PRO:HG3	2.49	0.48
2:G:1403:ALA:HB2	2:G:1447:GLN:HA	1.96	0.48
1:E:1160:VAL:HG23	1:E:1327:ALA:HB2	1.96	0.48
2:L:918:ASN:HB3	2:L:924:VAL:HG21	1.95	0.48
2:J:1690:THR:HG22	2:J:1691:ALA:N	2.29	0.48
2:L:1709:TYR:CE2	2:L:1716:LYS:HG2	2.48	0.48
2:H:73:VAL:HG13	2:H:113:PHE:HD2	1.78	0.48
2:L:182:TYR:CD1	2:L:183:PHE:N	2.82	0.48
1:E:743:VAL:O	1:E:745:PRO:HD3	2.14	0.48
2:J:2062:THR:HG22	2:J:2063:GLY:N	2.28	0.48
1:B:756:ILE:HA	1:B:759:ILE:HD11	1.96	0.48

Continued on next page...

Continued from previous page...

Atom-1	Atom-2	Interatomic distance (Å)	Clash overlap (Å)
2:K:579:ARG:HB2	2:K:591:ASP:HB3	1.96	0.48
2:L:1835:GLY:HA3	2:L:1839:GLY:C	2.34	0.48
2:L:776:LEU:HG	2:L:807:PHE:CD2	2.48	0.48
2:I:1451:GLU:HG3	2:I:1541:ILE:HD11	1.96	0.48
1:B:28:TRP:CZ2	1:B:53:LEU:HD22	2.49	0.48
1:D:1544:HIS:O	1:D:1544:HIS:CG	2.67	0.48
1:A:871:PHE:N	1:A:871:PHE:CD1	2.80	0.48
2:J:1603:PRO:HB2	2:J:1644:LEU:HD21	1.94	0.48
2:H:314:LEU:HG	2:H:318:ILE:HD11	1.95	0.48
1:F:1336:GLU:O	1:F:1340:MET:HG2	2.14	0.47
2:I:1871:VAL:HG21	2:I:2004:PRO:HD3	1.96	0.47
2:G:276:LEU:HD12	2:G:298:ALA:O	2.14	0.47
2:K:276:LEU:HD12	2:K:298:ALA:O	2.14	0.47
2:J:1871:VAL:HG23	2:J:2003:VAL:HG13	1.96	0.47
2:G:868:LEU:O	2:G:870:THR:HG23	2.14	0.47
2:L:857:VAL:HG11	2:L:876:TRP:CD1	2.49	0.47
1:B:613:PRO:C	1:B:615:LEU:H	2.17	0.47
2:K:676:LEU:HD23	2:K:679:ARG:HH21	1.79	0.47
1:E:617:LEU:N	1:E:617:LEU:HD23	2.28	0.47
1:E:1365:ALA:O	1:E:1368:ALA:HB3	2.14	0.47
1:C:15:VAL:HG11	2:I:2022:LEU:CD2	2.44	0.47
2:J:192:THR:O	2:J:194:PRO:HD3	2.14	0.47
2:I:1728:GLU:O	2:I:1757:ILE:CD1	2.63	0.47
1:D:1547:ARG:HG2	1:D:1604:TYR:CD1	2.47	0.47
2:K:1316:VAL:HG13	2:K:1348:PHE:CE2	2.49	0.47
1:D:694:TYR:HD2	1:D:695:TYR:CD1	2.32	0.47
2:G:1351:VAL:HG21	2:G:1583:VAL:O	2.14	0.47
2:H:884:PHE:CE2	2:H:1039:GLU:HA	2.47	0.47
2:J:676:LEU:HD23	2:J:679:ARG:NH2	2.28	0.47
2:J:1515:LEU:HB3	2:J:1525:VAL:CG2	2.44	0.47
2:K:116:GLY:O	2:K:561:ARG:NH1	2.47	0.47
1:A:619:LYS:HG2	1:A:620:LYS:N	2.28	0.47
1:D:335:LEU:HD12	1:D:335:LEU:O	2.14	0.47
2:L:1393:ASP:HB3	2:L:1395:LEU:HD21	1.95	0.47
2:J:179:ILE:HG12	2:J:182:TYR:HB3	1.95	0.47
2:G:505:THR:O	2:G:505:THR:HG22	2.14	0.47
2:K:980:LEU:HD21	2:K:986:LEU:HD21	1.95	0.47
1:F:1705:GLN:HE21	1:F:1709:GLY:HA2	1.78	0.47
2:I:1910:VAL:CG1	2:I:1973:ILE:HG21	2.44	0.47
2:K:1492:LEU:HD22	2:K:1511:GLY:HA3	1.95	0.47
1:F:28:TRP:CZ2	1:F:53:LEU:HD22	2.48	0.47

Continued on next page...

Continued from previous page...

Atom-1	Atom-2	Interatomic distance (Å)	Clash overlap (Å)
1:E:1287:LEU:HA	1:E:1304:VAL:HG11	1.96	0.47
1:E:408:GLN:HE22	1:E:1609:SER:H	1.62	0.47
2:G:455:VAL:HG12	2:G:455:VAL:O	2.14	0.47
1:B:1129:ILE:HA	1:B:1139:THR:O	2.14	0.47
2:H:401:LEU:HD22	2:H:405:LEU:HG	1.96	0.47
2:G:119:VAL:HA	2:G:122:ILE:HG22	1.95	0.47
1:C:22:PHE:HE2	2:I:2017:PHE:CG	2.32	0.47
2:G:600:VAL:HG13	2:G:601:PRO:N	2.29	0.47
2:K:2017:PHE:CE2	2:K:2021:LEU:HD11	2.50	0.47
1:B:586:GLN:C	1:E:538:ARG:NH2	2.65	0.47
2:I:1426:VAL:HG12	2:I:1427:MET:HG2	1.96	0.47
2:J:44:GLN:HE21	2:J:48:LEU:HD21	1.79	0.47
1:B:1213:VAL:HG13	1:B:1217:GLU:HB2	1.96	0.47
1:D:1301:VAL:HG23	1:D:1363:MET:HG3	1.96	0.47
2:L:1074:LYS:HE3	2:L:1075:TYR:CE1	2.49	0.47
2:L:783:GLY:HA2	2:L:815:ARG:HD3	1.96	0.47
2:G:416:GLN:HA	2:G:419:ILE:HG13	1.95	0.47
1:C:1363:MET:HE3	1:C:1368:ALA:HA	1.95	0.47
2:J:1405:ILE:HG22	2:J:1445:THR:OG1	2.14	0.47
1:B:1149:LEU:CB	1:D:1149:LEU:HB2	2.42	0.47
2:K:1007:LEU:HD12	2:K:1007:LEU:N	2.23	0.47
2:G:1404:VAL:CG2	2:G:1413:VAL:HG22	2.40	0.47
1:A:444:LEU:HD22	1:A:448:MET:HG2	1.94	0.47
2:I:208:LEU:HA	2:I:211:LEU:HD12	1.94	0.47
2:K:1662:ARG:HG2	2:K:1686:GLU:HG2	1.97	0.47
2:L:1767:GLU:HB2	2:L:2016:PRO:CG	2.42	0.47
2:J:474:THR:HB	2:J:476:GLN:HG2	1.95	0.47
2:L:190:TYR:CE1	2:L:201:ILE:HG21	2.49	0.47
2:I:1812:LEU:HD21	2:I:1857:VAL:HG11	1.96	0.47
2:H:193:TYR:O	2:H:197:VAL:HG23	2.14	0.47
2:L:1353:GLY:CA	2:L:1397:THR:HG21	2.42	0.47
1:C:828:TRP:NE1	1:C:838:THR:HA	2.29	0.47
2:H:1114:GLU:HB3	2:H:1169:TYR:HB3	1.96	0.47
2:J:36:LEU:HD23	2:J:36:LEU:HA	1.74	0.47
1:F:449:GLN:HG3	1:F:474:ILE:HD13	1.95	0.47
1:C:811:ASP:OD1	1:C:811:ASP:N	2.47	0.47
2:J:1977:ARG:CD	2:J:1978:LYS:HE3	2.45	0.47
1:C:1467:LEU:O	1:C:1471:THR:HG23	2.14	0.47
2:K:283:THR:HG23	2:K:470:TYR:O	2.13	0.47
1:F:1386:THR:HG22	1:F:1387:ASP:N	2.30	0.47
2:H:1709:TYR:CE2	2:H:1716:LYS:HG2	2.49	0.47

Continued on next page...

Continued from previous page...

Atom-1	Atom-2	Interatomic distance (Å)	Clash overlap (Å)
2:J:1975:GLU:O	2:J:1979:GLN:HG3	2.13	0.47
2:H:820:LYS:HB3	2:H:1080:ASP:O	2.14	0.47
1:E:1321:MET:HB3	1:E:1321:MET:HE2	1.82	0.47
2:I:1555:VAL:O	2:I:1555:VAL:HG12	2.14	0.47
2:H:1324:PHE:N	2:H:1583:VAL:HG11	2.28	0.47
2:I:1579:ASN:O	2:I:1583:VAL:HG23	2.14	0.47
1:D:613:PRO:HG2	1:D:616:HIS:HB3	1.95	0.47
2:J:2052:LYS:HD3	2:J:2074:TRP:CE2	2.49	0.47
1:E:1703:VAL:HG22	1:E:1712:LYS:C	2.35	0.47
2:L:747:ARG:HD3	2:L:1071:VAL:HG11	1.96	0.47
2:K:610:PRO:O	2:K:613:VAL:HG12	2.15	0.47
1:B:1591:ASN:C	1:B:1593:ASP:H	2.18	0.47
2:K:930:THR:HG23	2:K:933:GLU:H	1.79	0.47
2:G:452:LEU:HD21	2:G:488:PRO:HA	1.96	0.47
2:I:942:MET:HG2	2:I:1029:PRO:HG2	1.96	0.47
2:H:1265:TYR:CE2	2:H:1267:PRO:HG3	2.49	0.47
1:F:1108:PRO:HA	1:F:1140:VAL:O	2.15	0.47
1:F:1592:ALA:O	1:F:1593:ASP:C	2.53	0.47
2:L:1348:PHE:O	2:L:1351:VAL:HG12	2.14	0.47
1:D:41:THR:HA	2:J:1689:VAL:HB	1.96	0.47
2:I:1261:PHE:HA	2:I:1284:ARG:NH1	2.30	0.47
2:I:129:ILE:HG21	2:I:132:LYS:HG3	1.95	0.47
2:K:837:GLY:HA3	2:K:1074:LYS:HG2	1.96	0.47
1:F:439:ARG:HA	1:F:705:ARG:HG2	1.97	0.47
1:A:1606:VAL:O	1:A:1608:PRO:HD3	2.14	0.47
2:K:1579:ASN:O	2:K:1583:VAL:HG23	2.14	0.47
1:B:1586:VAL:CG2	1:B:1617:ILE:HD11	2.44	0.47
2:K:1915:LEU:HD21	2:K:1939:LEU:HD22	1.96	0.47
2:H:1948:MET:HE2	2:H:1948:MET:HA	1.96	0.47
2:H:47:GLN:HG3	2:I:23:PRO:CG	2.44	0.47
2:G:1061:VAL:HG11	2:G:1066:ILE:HD11	1.95	0.47
1:E:1372:GLY:O	1:E:1661:ARG:HD2	2.15	0.47
2:H:117:ASN:HA	2:H:561:ARG:CD	2.44	0.47
1:C:623:PHE:N	1:C:623:PHE:HD2	2.13	0.47
2:J:827:GLN:H	2:J:827:GLN:CD	2.17	0.47
2:J:126:VAL:HG12	2:J:127:ALA:N	2.29	0.47
1:F:655:ALA:HB2	1:F:742:TYR:HB2	1.97	0.47
2:I:980:LEU:CD2	2:I:986:LEU:HD21	2.44	0.47
2:K:1160:PHE:O	2:K:1164:ILE:HG13	2.13	0.47
2:I:1248:GLU:OE2	2:I:1250:ARG:HG2	2.15	0.47
2:I:356:LEU:HB3	2:I:361:VAL:HG23	1.95	0.47

Continued on next page...

Continued from previous page...

Atom-1	Atom-2	Interatomic distance (Å)	Clash overlap (Å)
2:H:1579:ASN:O	2:H:1583:VAL:HG23	2.14	0.47
2:K:388:ASN:HD22	2:K:388:ASN:C	2.17	0.47
2:G:1262:ARG:NH2	2:G:1277:VAL:HG11	2.29	0.47
2:G:778:ALA:HB2	2:G:807:PHE:CD2	2.49	0.47
2:J:859:SER:CB	2:J:863:GLU:HG3	2.44	0.47
2:J:778:ALA:HB2	2:J:807:PHE:CD2	2.49	0.47
2:G:1603:PRO:HB2	2:G:1644:LEU:HD21	1.96	0.47
2:L:665:VAL:O	2:L:665:VAL:HG12	2.14	0.47
1:F:756:ILE:HA	1:F:759:ILE:HD11	1.97	0.47
2:H:1451:GLU:HG3	2:H:1541:ILE:HD11	1.97	0.47
2:K:401:LEU:HD22	2:K:405:LEU:HG	1.96	0.47
2:H:1199:THR:HB	2:H:1202:MET:HB3	1.96	0.47
1:A:1050:TRP:HA	1:A:1050:TRP:CE3	2.49	0.47
2:K:1245:THR:HG23	2:K:1260:THR:OG1	2.14	0.47
2:I:1199:THR:HB	2:I:1202:MET:HB3	1.96	0.47
2:K:600:VAL:CG1	2:K:601:PRO:HD2	2.42	0.47
2:L:580:LEU:O	2:L:581:VAL:HG23	2.13	0.47
2:H:855:ILE:HD13	2:H:856:THR:N	2.23	0.47
2:J:582:LYS:HA	2:J:587:GLN:O	2.13	0.47
1:D:72:THR:O	1:D:73:SER:HB3	2.14	0.47
2:K:1521:GLU:OE2	2:K:2028:THR:CG2	2.58	0.47
2:K:253:ILE:HB	2:K:287:GLN:HE22	1.79	0.47
2:K:440:HIS:CD2	2:K:499:VAL:HG23	2.49	0.47
2:L:1375:HIS:CE1	2:L:1610:MET:SD	3.05	0.47
1:E:486:VAL:CG1	1:E:647:GLY:HA3	2.41	0.47
2:I:1009:ASN:HD22	2:I:1010:ALA:N	2.12	0.47
1:C:973:TRP:CD1	1:C:1648:LYS:HD2	2.50	0.47
2:I:617:PHE:CD1	2:I:822:ALA:HA	2.50	0.47
1:E:326:ASP:HB3	1:E:333:ARG:NH1	2.24	0.47
2:H:857:VAL:CG1	2:H:876:TRP:CD1	2.97	0.47
1:E:444:LEU:HD22	1:E:448:MET:HG2	1.96	0.47
2:J:1335:PHE:HE1	2:J:1629:ILE:CD1	2.26	0.47
2:L:1120:ILE:CD1	2:L:1169:TYR:CE1	2.97	0.47
1:C:27:ARG:HD3	2:I:2042:ASN:O	2.13	0.47
2:G:1348:PHE:CE1	2:G:1351:VAL:HG11	2.50	0.47
2:L:827:GLN:H	2:L:827:GLN:CD	2.15	0.47
2:K:1289:TYR:CB	2:K:1370:LEU:HD23	2.43	0.47
2:I:1483:LEU:HD21	2:I:1525:VAL:HG11	1.97	0.47
2:K:1588:ASN:OD1	2:K:1589:PRO:HD2	2.15	0.47
2:J:659:THR:HA	2:J:689:GLY:O	2.14	0.47
2:H:1189:THR:O	2:H:1191:PRO:HD3	2.14	0.47

Continued on next page...

Continued from previous page...

Atom-1	Atom-2	Interatomic distance (Å)	Clash overlap (Å)
2:H:1722:ALA:HB2	2:H:1812:LEU:HD11	1.94	0.47
2:K:126:VAL:HG12	2:K:127:ALA:N	2.29	0.47
2:K:1175:MET:HE3	2:K:1192:LEU:HD11	1.97	0.47
2:I:1189:THR:O	2:I:1191:PRO:HD3	2.13	0.47
1:A:1692:GLN:HG3	1:A:1696:PHE:CE2	2.50	0.47
1:A:1692:GLN:NE2	1:E:1388:LYS:HD3	2.29	0.47
2:G:182:TYR:CD1	2:G:183:PHE:N	2.82	0.47
2:K:314:LEU:O	2:K:318:ILE:HG13	2.14	0.47
2:L:912:LYS:NZ	2:L:1044:LYS:O	2.47	0.47
1:C:655:ALA:HB2	1:C:742:TYR:HB2	1.97	0.47
2:G:912:LYS:NZ	2:G:1044:LYS:O	2.47	0.47
2:H:1507:VAL:O	2:H:1531:GLU:HA	2.14	0.47
2:L:778:ALA:HB2	2:L:807:PHE:CD2	2.49	0.47
1:C:959:PRO:CD	2:I:974:GLU:HG2	2.44	0.47
1:D:872:SER:OG	1:D:874:GLN:HG3	2.14	0.47
1:A:651:GLN:HA	1:A:677:GLY:HA3	1.96	0.47
1:A:358:PHE:CD2	1:A:358:PHE:C	2.87	0.47
2:H:1925:MET:HB3	2:H:1925:MET:HE2	1.71	0.47
2:J:118:ASP:OD2	2:J:559:PHE:HB2	2.14	0.47
1:E:1170:ALA:HB3	1:E:1188:LEU:HD13	1.95	0.47
1:D:701:ARG:HH11	1:D:1610:ARG:NH2	2.12	0.47
1:C:427:ARG:O	1:C:430:VAL:HB	2.15	0.47
2:I:1871:VAL:CG2	2:I:2004:PRO:HD3	2.44	0.47
2:I:1863:ARG:HB2	2:I:2017:PHE:CE1	2.49	0.47
2:K:652:ILE:CG2	2:K:656:ARG:HB2	2.44	0.47
1:B:628:TYR:C	1:B:628:TYR:CD1	2.88	0.47
2:H:868:LEU:HD13	2:H:1068:GLN:HG3	1.95	0.47
2:K:1543:TYR:HD2	2:K:1544:LEU:HD23	1.78	0.47
2:J:1770:ASN:HB2	2:J:1776:LYS:CE	2.36	0.47
1:E:1199:LEU:C	1:E:1201:SER:H	2.17	0.47
2:G:747:ARG:HD3	2:G:1071:VAL:HG11	1.96	0.47
2:G:24:LEU:CD1	2:G:45:ALA:HB1	2.44	0.47
1:B:72:THR:O	1:B:73:SER:HB3	2.14	0.47
1:D:40:ARG:HH21	1:D:74:VAL:CG2	2.20	0.47
1:E:40:ARG:HH21	1:E:72:THR:HG22	1.80	0.47
1:C:683:THR:HB	1:C:714:PHE:CB	2.38	0.47
2:K:938:MET:HE2	2:K:959:THR:HA	1.95	0.47
2:K:605:VAL:HG22	2:K:816:MET:HG3	1.97	0.47
2:G:674:ILE:HB	2:G:675:PRO:HD3	1.96	0.47
1:B:22:PHE:HE2	2:H:2017:PHE:CG	2.32	0.47
2:I:1031:VAL:HA	2:I:1032:PRO:HD3	1.66	0.47

Continued on next page...

Continued from previous page...

Atom-1	Atom-2	Interatomic distance (Å)	Clash overlap (Å)
1:F:1565:PRO:CG	1:F:1572:TRP:CZ3	2.95	0.47
2:H:215:TRP:HE3	2:H:215:TRP:N	2.12	0.47
2:H:805:MET:HB3	2:H:805:MET:HE2	1.83	0.47
2:J:1694:PHE:CD2	2:J:1843:ALA:CA	2.95	0.47
2:G:506:VAL:HG22	2:G:506:VAL:O	2.15	0.47
2:K:129:ILE:HG21	2:K:132:LYS:HG3	1.95	0.47
1:A:548:VAL:CG2	1:F:569:LEU:HD13	2.42	0.47
1:F:983:GLN:O	1:F:1418:ILE:HD11	2.13	0.47
2:I:1947:LYS:HG3	2:I:1948:MET:HE2	1.96	0.47
1:B:15:VAL:HG11	2:H:2022:LEU:CD2	2.45	0.47
2:G:1348:PHE:O	2:G:1351:VAL:HG12	2.14	0.47
1:F:1622:VAL:HG13	1:F:1622:VAL:O	2.13	0.47
1:E:1640:LYS:HG3	1:E:1641:TYR:CD1	2.49	0.47
1:E:553:ARG:HH21	1:E:567:ASN:HD21	1.60	0.47
2:K:1475:LEU:HA	2:K:1526:ALA:HB2	1.97	0.47
1:C:88:ILE:HG21	2:I:1821:MET:CE	2.44	0.47
2:I:1915:LEU:HD21	2:I:1939:LEU:HD22	1.96	0.47
1:F:623:PHE:HD2	1:F:623:PHE:N	2.12	0.47
1:A:1270:THR:HG21	1:E:1402:THR:HG21	1.97	0.47
1:B:1512:LEU:HD21	1:B:1641:TYR:CE2	2.50	0.47
1:C:414:TYR:CD2	1:C:414:TYR:C	2.88	0.47
2:I:192:THR:O	2:I:194:PRO:HD3	2.14	0.47
2:L:1818:PHE:HE2	2:L:1822:ARG:HH12	1.63	0.47
2:G:1248:GLU:OE1	2:G:1248:GLU:HA	2.15	0.47
2:L:555:LYS:HB3	2:L:556:PRO:HD3	1.96	0.47
1:C:788:ARG:HB2	1:C:790:TYR:CD2	2.50	0.47
2:G:544:ALA:O	2:G:554:TYR:HB3	2.14	0.47
2:J:1048:TRP:CD1	2:J:1049:GLN:HG2	2.49	0.47
1:A:743:VAL:O	1:A:745:PRO:HD3	2.15	0.47
2:L:1031:VAL:HG22	2:L:1041:TRP:HB3	1.96	0.47
1:B:829:TYR:OH	1:B:896:PRO:HD2	2.15	0.47
1:B:648:LEU:HD12	1:B:649:THR:N	2.29	0.47
2:I:1382:MET:CB	2:I:1633:ARG:HH11	2.28	0.47
1:D:358:PHE:C	1:D:358:PHE:CD2	2.87	0.47
2:I:1749:PHE:CG	2:I:1758:ARG:HB3	2.49	0.47
1:F:427:ARG:NH1	1:F:492:ILE:HG13	2.28	0.47
1:B:557:ARG:HH11	1:E:558:LEU:HD23	1.80	0.47
1:D:1491:ASN:HD22	1:D:1491:ASN:N	2.12	0.47
2:L:595:SER:CB	2:L:602:PRO:HG3	2.30	0.47
2:J:501:TRP:CZ2	2:J:528:THR:HG21	2.49	0.47
2:J:580:LEU:HD12	2:J:1103:TYR:CD2	2.49	0.47

Continued on next page...

Continued from previous page...

Atom-1	Atom-2	Interatomic distance (Å)	Clash overlap (Å)
2:I:1678:VAL:O	2:I:1679:LEU:HD23	2.14	0.47
2:J:1637:VAL:CG1	2:J:1679:LEU:HD22	2.44	0.47
1:F:13:LEU:HD11	2:L:2058:VAL:HG21	1.95	0.47
1:B:1278:GLY:CA	1:B:1630:LYS:HE2	2.39	0.47
2:H:582:LYS:HA	2:H:587:GLN:O	2.14	0.47
2:L:1266:HIS:N	2:L:1266:HIS:CD2	2.83	0.47
2:L:1410:GLY:HA2	2:L:1437:GLY:O	2.14	0.47
1:C:326:ASP:HB3	1:C:333:ARG:NH1	2.23	0.47
1:E:655:ALA:HB2	1:E:742:TYR:HB2	1.97	0.47
2:H:674:ILE:HB	2:H:675:PRO:HD3	1.97	0.47
1:E:998:GLY:HA3	1:E:1361:VAL:CG1	2.38	0.47
1:F:486:VAL:CG1	1:F:647:GLY:HA3	2.40	0.47
2:L:1285:ILE:O	2:L:1288:PHE:HB3	2.15	0.47
2:I:915:PHE:CG	2:I:915:PHE:O	2.68	0.47
2:I:421:PHE:C	2:I:423:GLN:H	2.17	0.47
1:B:1280:CYS:HA	1:B:1566:LYS:O	2.14	0.47
2:G:208:LEU:HD12	2:G:227:ILE:HD11	1.96	0.47
2:J:1818:PHE:HE2	2:J:1822:ARG:NH1	2.13	0.47
2:K:854:VAL:HG21	2:K:1070:PRO:CA	2.44	0.47
2:L:1442:TYR:CA	2:L:1445:THR:HG22	2.43	0.47
1:A:1249:ILE:HD12	1:A:1250:LEU:N	2.30	0.47
2:J:1722:ALA:HB2	2:J:1812:LEU:HD11	1.95	0.47
1:A:1001:GLU:HG2	1:A:1008:ALA:HB2	1.96	0.47
2:G:1356:ALA:CB	2:G:1397:THR:HG22	2.45	0.47
2:I:529:ASN:HD22	2:I:552:VAL:CG2	2.28	0.47
2:L:930:THR:HG22	2:L:933:GLU:H	1.79	0.47
2:G:1238:GLY:O	2:G:1239:ASP:OD1	2.33	0.47
2:J:918:ASN:HB3	2:J:924:VAL:HG21	1.97	0.47
2:H:731:ALA:HA	2:H:739:ILE:HD12	1.97	0.47
1:E:621:ASP:HB3	1:E:625:ASN:H	1.79	0.47
2:I:1622:THR:O	2:I:1626:GLU:HA	2.14	0.47
2:L:350:MET:HE2	2:L:435:ILE:HD12	1.97	0.47
1:C:335:LEU:HD13	1:E:342:ILE:HG22	1.97	0.47
2:G:2062:THR:HG22	2:G:2064:SER:N	2.30	0.47
2:J:1441:ASP:C	2:J:1443:GLU:H	2.18	0.47
1:E:1386:THR:HG22	1:E:1387:ASP:H	1.80	0.47
1:F:453:ASP:HB2	1:F:454:HIS:HD2	1.79	0.47
2:J:205:ALA:O	2:J:209:GLN:HG3	2.14	0.47
1:E:768:ARG:HA	1:E:772:THR:OG1	2.14	0.47
1:E:414:TYR:C	1:E:414:TYR:CD2	2.88	0.47
2:L:314:LEU:HG	2:L:318:ILE:HD11	1.96	0.47

Continued on next page...

Continued from previous page...

Atom-1	Atom-2	Interatomic distance (Å)	Clash overlap (Å)
2:I:820:LYS:HB3	2:I:1080:ASP:O	2.15	0.47
2:J:2053:GLU:HG3	2:J:2053:GLU:H	1.44	0.47
1:E:358:PHE:C	1:E:358:PHE:CD2	2.87	0.47
1:C:667:ALA:O	1:C:671:GLN:HG3	2.14	0.47
2:J:652:ILE:HG23	2:J:653:PRO:HD2	1.97	0.47
1:E:14:LEU:HD21	2:K:1844:LEU:CD2	2.44	0.47
2:L:271:GLU:HG2	2:L:301:TRP:NE1	2.30	0.47
2:L:2017:PHE:CE2	2:L:2021:LEU:HD11	2.50	0.47
2:K:1093:ASP:O	2:K:1097:PHE:CD1	2.65	0.47
2:K:1097:PHE:CD2	2:K:1100:ARG:NH1	2.82	0.47
2:K:788:THR:CG2	2:K:1094:HIS:CE1	2.97	0.47
2:K:1103:TYR:O	2:K:1106:LYS:HB2	2.15	0.47
2:H:465:LEU:HA	2:H:465:LEU:HD23	1.73	0.47
2:G:35:PHE:CE1	2:G:105:ILE:HD13	2.49	0.47
2:L:1637:VAL:CG1	2:L:1679:LEU:HD22	2.44	0.47
2:H:582:LYS:HG3	2:H:1110:VAL:CG1	2.44	0.47
2:I:1067:LEU:HD12	2:I:1067:LEU:H	1.80	0.47
2:I:613:VAL:H	2:I:614:PRO:HD3	1.78	0.47
2:K:1678:VAL:O	2:K:1679:LEU:HD23	2.15	0.47
2:H:1678:VAL:O	2:H:1679:LEU:HD23	2.15	0.47
2:K:24:LEU:HD12	2:K:37:VAL:CG2	2.38	0.47
2:G:609:THR:CB	2:G:610:PRO:HD3	2.45	0.47
1:D:1149:LEU:HD23	1:D:1149:LEU:HA	1.74	0.47
2:H:1896:THR:CG2	2:H:1897:GLU:N	2.77	0.47
1:A:406:ALA:CA	1:A:439:ARG:HH11	2.24	0.47
2:H:220:GLN:NE2	2:H:324:GLN:HG2	2.30	0.47
2:J:621:THR:OG1	2:J:1083:ILE:HD13	2.15	0.47
1:F:628:TYR:CD1	1:F:629:SER:N	2.75	0.47
1:D:406:ALA:CA	1:D:439:ARG:HH11	2.23	0.47
2:K:158:LEU:HD12	2:K:558:LEU:HD23	1.96	0.47
2:I:1115:TYR:CZ	2:I:1174:ALA:HB2	2.50	0.47
2:G:1335:PHE:CE1	2:G:1629:ILE:CD1	2.96	0.47
2:H:1251:THR:HG22	2:H:1292:VAL:HG13	1.96	0.47
2:J:612:THR:CG2	2:J:629:GLU:O	2.62	0.47
1:C:983:GLN:O	1:C:1418:ILE:HD11	2.15	0.47
1:A:1547:ARG:HG2	1:A:1604:TYR:CD1	2.43	0.47
1:B:929:ARG:O	1:B:933:ILE:HG13	2.15	0.47
1:E:999:LEU:HD11	1:E:1575:ASN:CB	2.45	0.47
1:F:1603:ASP:HB2	1:F:1604:TYR:CD2	2.49	0.47
2:L:787:ASP:O	2:L:790:PRO:HD2	2.15	0.47
2:G:1886:VAL:CG1	2:G:1900:LEU:HD11	2.45	0.47

Continued on next page...

Continued from previous page...

Atom-1	Atom-2	Interatomic distance (Å)	Clash overlap (Å)
2:K:1199:THR:HB	2:K:1202:MET:HB3	1.96	0.47
1:E:1432:ILE:HD11	1:E:1481:GLN:CB	2.45	0.47
2:J:1977:ARG:HD2	2:J:1978:LYS:HE3	1.95	0.47
2:K:1622:THR:O	2:K:1626:GLU:HA	2.14	0.47
2:L:938:MET:CE	2:L:959:THR:HA	2.45	0.47
2:L:718:PRO:HG2	2:L:741:LEU:CD1	2.45	0.47
1:B:623:PHE:N	1:B:623:PHE:HD2	2.11	0.47
1:B:1522:PHE:HE2	1:B:1535:SER:HA	1.80	0.47
2:L:1238:GLY:O	2:L:1239:ASP:OD1	2.32	0.47
2:J:740:ILE:N	2:J:740:ILE:HD12	2.30	0.47
1:E:1692:GLN:HG3	1:E:1696:PHE:CE2	2.50	0.47
1:B:943:VAL:HG23	2:H:1539:PRO:HG3	1.95	0.47
2:G:159:PHE:CE1	2:G:268:LEU:HD11	2.50	0.47
2:J:685:VAL:HA	2:J:686:PRO:HD3	1.66	0.47
2:K:1315:ILE:HA	2:K:1393:ASP:O	2.14	0.47
2:K:1249:GLY:HA2	2:K:1256:VAL:HG22	1.95	0.47
2:I:1249:GLY:HA2	2:I:1256:VAL:HG22	1.97	0.47
1:A:1164:ILE:HD13	1:A:1355:GLN:HG3	1.96	0.47
2:L:73:VAL:HA	2:L:113:PHE:HE2	1.80	0.47
2:H:119:VAL:HG21	2:H:140:TYR:CD2	2.50	0.47
1:C:655:ALA:CB	1:C:742:TYR:HB2	2.45	0.47
2:J:1662:ARG:HG2	2:J:1686:GLU:HG2	1.96	0.47
1:A:744:VAL:HG13	1:A:746:PHE:CE1	2.50	0.47
1:E:744:VAL:HG13	1:E:746:PHE:CE1	2.50	0.47
2:J:1048:TRP:NE1	2:J:1049:GLN:HG2	2.29	0.47
1:F:1524:GLY:HA2	1:F:1531:ASP:OD1	2.15	0.47
2:H:205:ALA:O	2:H:209:GLN:HG3	2.14	0.47
1:B:1560:TYR:CE2	1:B:1589:ASN:HA	2.50	0.47
2:L:1048:TRP:NE1	2:L:1049:GLN:HG2	2.29	0.47
2:K:246:ALA:HB3	2:K:247:PRO:HD3	1.97	0.47
2:J:1245:THR:HG23	2:J:1260:THR:OG1	2.15	0.47
2:K:665:VAL:O	2:K:665:VAL:HG12	2.15	0.47
1:A:1544:HIS:O	1:A:1544:HIS:CG	2.67	0.47
2:L:1257:VAL:HA	2:L:1258:PRO:HD3	1.72	0.47
1:F:1394:PRO:HB3	1:F:1627:PHE:CE2	2.50	0.47
2:G:859:SER:HB3	2:G:863:GLU:HG3	1.97	0.47
1:F:447:PHE:CE1	1:F:451:HIS:NE2	2.83	0.47
1:F:543:ASN:O	1:F:546:ARG:HB2	2.15	0.47
2:J:664:TYR:CD1	2:J:670:MET:HE1	2.50	0.47
1:A:1287:LEU:HA	1:A:1304:VAL:HG11	1.97	0.47
2:J:401:LEU:HD22	2:J:405:LEU:HG	1.96	0.47

Continued on next page...

Continued from previous page...

Atom-1	Atom-2	Interatomic distance (Å)	Clash overlap (Å)
1:A:541:VAL:O	1:A:545:LEU:HG	2.14	0.47
2:H:356:LEU:HD23	2:H:356:LEU:HA	1.67	0.47
1:B:447:PHE:CE1	1:B:451:HIS:NE2	2.83	0.47
1:A:1386:THR:HB	1:E:1269:SER:O	2.14	0.47
2:H:204:ILE:HG21	2:H:312:VAL:HG21	1.95	0.47
2:I:2050:ILE:O	2:I:2050:ILE:HG12	2.14	0.47
1:C:1050:TRP:HA	1:C:1050:TRP:CE3	2.50	0.47
1:C:458:GLU:CD	1:C:458:GLU:H	2.18	0.47
1:C:1475:GLU:HB3	1:C:1479:ARG:NH2	2.30	0.47
1:C:716:GLN:HB3	1:C:769:ILE:HG23	1.97	0.47
2:L:1504:TYR:HD2	2:L:1507:VAL:HG11	1.79	0.47
1:F:398:VAL:HG22	1:F:710:VAL:HG22	1.96	0.47
2:L:1594:ARG:NH1	2:L:1594:ARG:CG	2.62	0.47
1:F:989:ASN:H	1:F:1491:ASN:ND2	1.88	0.47
2:L:1863:ARG:HB2	2:L:2017:PHE:HE1	1.80	0.47
2:K:1468:ARG:NH1	2:K:1468:ARG:CB	2.75	0.47
2:G:1093:ASP:O	2:G:1097:PHE:CD1	2.67	0.47
2:K:1099:LEU:HD12	2:K:1103:TYR:HB2	1.95	0.47
2:J:1093:ASP:O	2:J:1097:PHE:HB2	2.15	0.47
2:I:1093:ASP:O	2:I:1097:PHE:HB2	2.15	0.47
2:I:1305:LEU:HD11	2:I:1365:LYS:CD	2.37	0.47
2:I:1301:PHE:HB3	2:I:1364:ARG:HG3	1.97	0.47
2:K:911:GLN:HE21	2:K:1065:CYS:H	1.62	0.47
1:D:1220:ASN:HB3	1:D:1273:ILE:HG22	1.97	0.47
1:D:1212:TYR:CD2	1:D:1371:MET:HG2	2.50	0.47
2:J:1375:HIS:HE1	2:J:1610:MET:SD	2.38	0.47
2:G:613:VAL:N	2:G:614:PRO:CD	2.78	0.47
2:L:1593:SER:HG	2:L:1596:PHE:HB2	1.80	0.47
2:L:106:LEU:HD11	2:L:143:GLY:O	2.15	0.47
1:A:1118:GLU:OE2	1:E:1154:LEU:HD21	2.15	0.47
1:D:1574:LEU:O	1:D:1578:LEU:HG	2.15	0.47
2:H:129:ILE:HG12	2:H:131:ALA:HB3	1.96	0.47
1:D:36:LEU:CD2	1:D:44:ILE:HD11	2.44	0.47
2:L:676:LEU:HD23	2:L:679:ARG:HH21	1.80	0.47
2:G:1977:ARG:CD	2:G:1978:LYS:HE3	2.45	0.47
2:G:1483:LEU:CD2	2:G:1525:VAL:HG11	2.45	0.47
1:B:1386:THR:HG22	1:B:1387:ASP:N	2.30	0.47
1:A:340:LEU:HD22	1:A:351:LEU:HD11	1.97	0.47
2:G:1868:GLN:HG2	2:G:1873:ARG:NH2	2.29	0.47
2:K:1175:MET:HE1	2:K:1234:ILE:HG21	1.97	0.47
2:J:1328:VAL:HA	2:J:1611:TYR:HE1	1.80	0.47

Continued on next page...

Continued from previous page...

Atom-1	Atom-2	Interatomic distance (Å)	Clash overlap (Å)
1:D:655:ALA:O	1:D:680:VAL:HA	2.15	0.47
2:G:699:ILE:CD1	2:G:699:ILE:H	2.28	0.47
2:J:119:VAL:HG21	2:J:140:TYR:CD2	2.50	0.47
2:K:179:ILE:HG12	2:K:182:TYR:HB3	1.96	0.47
1:F:655:ALA:CB	1:F:742:TYR:HB2	2.45	0.47
2:H:179:ILE:HG12	2:H:182:TYR:HB3	1.95	0.47
1:C:1473:HIS:CD2	1:F:1414:PRO:HG2	2.50	0.47
1:E:1359:VAL:CG1	1:E:1360:GLN:N	2.78	0.47
2:H:1903:VAL:O	2:H:1907:ILE:HG13	2.15	0.47
1:B:389:PRO:HD3	1:E:374:LEU:HD11	1.96	0.47
1:D:712:VAL:HG13	1:D:713:PRO:HD2	1.97	0.47
2:K:662:LEU:HD22	2:K:673:GLN:OE1	2.15	0.47
1:B:1264:MET:HB3	1:D:1390:GLY:O	2.15	0.47
1:A:1473:HIS:CD2	1:E:1414:PRO:HD2	2.50	0.47
2:G:759:GLN:N	2:G:760:PRO:CD	2.78	0.47
1:D:1524:GLY:HA2	1:D:1531:ASP:OD1	2.15	0.47
2:H:1749:PHE:CG	2:H:1758:ARG:HB3	2.49	0.47
2:J:27:THR:HG22	2:J:32:GLU:CD	2.35	0.47
1:F:875:GLU:O	1:F:878:PHE:HB3	2.15	0.47
1:F:1050:TRP:HA	1:F:1050:TRP:CE3	2.49	0.47
2:L:2038:LYS:HA	2:L:2038:LYS:HD3	1.73	0.47
2:H:859:SER:CB	2:H:863:GLU:HG3	2.45	0.47
1:F:1586:VAL:CG2	1:F:1617:ILE:HD11	2.45	0.47
1:A:414:TYR:O	1:A:418:ILE:HG13	2.15	0.47
1:D:755:GLU:HB2	1:D:757:ASP:HB2	1.97	0.47
2:H:792:LEU:O	2:H:792:LEU:HD12	2.14	0.47
2:G:80:ILE:HG12	2:G:105:ILE:HG22	1.97	0.47
2:H:37:VAL:HG11	2:H:42:HIS:HA	1.97	0.47
2:G:610:PRO:O	2:G:613:VAL:HG12	2.15	0.47
2:H:605:VAL:HG22	2:H:816:MET:HG3	1.96	0.47
2:G:460:ILE:HD13	2:G:487:ILE:HD11	1.97	0.47
1:C:1149:LEU:HD12	1:F:1097:LEU:CD1	2.44	0.47
2:I:796:TRP:CH2	2:I:805:MET:HE1	2.49	0.47
2:I:489:GLU:HG2	2:I:492:ARG:CZ	2.45	0.47
2:G:1115:TYR:HB3	2:G:1267:PRO:HB3	1.97	0.47
1:D:47:ILE:CD1	2:J:1818:PHE:HD1	2.28	0.47
2:J:1305:LEU:HD23	2:J:1366:ILE:CG1	2.44	0.47
2:K:197:VAL:CG2	2:K:263:ILE:HD11	2.44	0.47
2:L:474:THR:HB	2:L:476:GLN:HG2	1.96	0.47
2:I:193:TYR:O	2:I:197:VAL:HG23	2.15	0.47
1:D:470:GLY:O	1:D:474:ILE:HG13	2.15	0.47

Continued on next page...

Continued from previous page...

Atom-1	Atom-2	Interatomic distance (Å)	Clash overlap (Å)
1:A:449:GLN:HG3	1:A:474:ILE:HD13	1.97	0.47
1:F:1493:PHE:HE2	1:F:1509:THR:HG22	1.80	0.47
1:F:26:VAL:CG2	2:L:2006:HIS:CE1	2.98	0.47
2:G:676:LEU:HD23	2:G:679:ARG:NH2	2.30	0.47
2:H:1305:LEU:HD23	2:H:1366:ILE:CD1	2.43	0.47
1:A:1640:LYS:HG3	1:A:1641:TYR:CD1	2.50	0.47
2:H:1346:MET:HG2	2:H:1617:ARG:NH2	2.30	0.47
1:A:29:ILE:HD11	2:G:1922:VAL:CA	2.45	0.47
2:L:979:LEU:CD2	2:L:999:ALA:HB3	2.45	0.47
2:J:932:ALA:O	2:J:935:VAL:HG13	2.14	0.47
1:D:621:ASP:HB3	1:D:625:ASN:H	1.79	0.47
2:H:699:ILE:H	2:H:699:ILE:CD1	2.28	0.47
1:C:555:GLN:HG2	1:C:557:ARG:NH2	2.29	0.47
2:H:73:VAL:HA	2:H:113:PHE:HE2	1.80	0.47
2:H:1315:ILE:HA	2:H:1393:ASP:O	2.15	0.47
2:L:388:ASN:HD22	2:L:389:PHE:N	2.13	0.47
2:K:356:LEU:HD23	2:K:356:LEU:HA	1.71	0.47
2:K:1903:VAL:O	2:K:1907:ILE:HG13	2.15	0.47
2:G:342:ASN:CB	2:G:406:ARG:NH2	2.77	0.47
1:E:918:LEU:HA	1:E:921:GLU:HG2	1.97	0.47
2:K:615:TRP:CE3	2:K:647:LYS:HB3	2.50	0.47
2:K:1507:VAL:O	2:K:1531:GLU:HA	2.14	0.47
2:L:1048:TRP:CE2	2:L:1049:GLN:HG2	2.50	0.47
1:A:1473:HIS:C	1:A:1473:HIS:ND1	2.68	0.47
2:L:949:ARG:HH22	2:L:1052:ASP:CG	2.18	0.47
1:F:902:ASN:O	1:F:904:GLY:N	2.44	0.47
1:C:1592:ALA:O	1:C:1593:ASP:C	2.53	0.47
2:K:834:ASP:O	2:K:836:PRO:HD3	2.15	0.47
1:E:994:VAL:HG21	1:E:1291:TYR:CD1	2.50	0.47
2:L:544:ALA:O	2:L:554:TYR:HB3	2.15	0.47
2:J:314:LEU:HG	2:J:318:ILE:HD11	1.97	0.47
1:A:453:ASP:HB2	1:A:454:HIS:HD2	1.80	0.47
2:G:1661:GLY:HA3	2:G:1827:VAL:O	2.15	0.47
2:J:544:ALA:O	2:J:554:TYR:HB3	2.15	0.47
2:J:1276:GLU:HB3	2:J:1278:MET:HE2	1.97	0.47
2:H:1146:LEU:O	2:H:1201:GLY:HA2	2.15	0.47
1:D:541:VAL:O	1:D:545:LEU:HG	2.14	0.47
2:I:274:GLU:O	2:I:278:ARG:HG2	2.15	0.47
2:G:70:SER:HB2	2:G:74:GLU:OE2	2.15	0.47
1:E:349:MET:HG3	1:E:349:MET:O	2.15	0.47
1:D:1457:GLU:H	1:D:1457:GLU:HG3	1.42	0.47

Continued on next page...

Continued from previous page...

Atom-1	Atom-2	Interatomic distance (Å)	Clash overlap (Å)
2:L:1555:VAL:O	2:L:1555:VAL:HG12	2.14	0.47
1:F:871:PHE:CD1	1:F:871:PHE:N	2.83	0.47
2:K:544:ALA:O	2:K:554:TYR:HB3	2.15	0.47
2:J:1749:PHE:CG	2:J:1758:ARG:HB3	2.49	0.47
2:H:1224:GLN:HG3	2:H:1578:GLU:OE2	2.15	0.47
1:B:427:ARG:O	1:B:430:VAL:HB	2.15	0.47
1:B:1501:ALA:O	1:B:1504:ARG:HB2	2.14	0.47
1:C:430:VAL:HG11	1:C:490:VAL:HG11	1.95	0.47
2:G:276:LEU:HD13	2:G:466:VAL:HG21	1.96	0.47
2:K:468:PRO:HB3	2:K:477:ASP:OD2	2.14	0.47
2:G:595:SER:CB	2:G:602:PRO:HG3	2.31	0.47
2:K:1091:HIS:O	2:K:1094:HIS:HB2	2.15	0.47
2:G:1266:HIS:N	2:G:1266:HIS:CD2	2.83	0.47
1:C:13:LEU:HD11	2:I:2058:VAL:HG21	1.97	0.47
1:E:72:THR:O	1:E:73:SER:HB3	2.15	0.47
2:H:747:ARG:HD3	2:H:1071:VAL:HG11	1.97	0.47
2:K:605:VAL:HG13	2:K:816:MET:HG3	1.96	0.47
2:J:106:LEU:HD11	2:J:143:GLY:O	2.15	0.47
1:E:447:PHE:HA	1:E:1550:GLY:O	2.15	0.47
2:J:703:ASN:O	2:J:707:GLN:HG3	2.15	0.47
2:K:1335:PHE:N	2:K:1335:PHE:CD1	2.83	0.47
2:L:1305:LEU:CD1	2:L:1305:LEU:H	2.25	0.47
1:A:36:LEU:O	1:A:76:ARG:NH2	2.46	0.47
1:E:1209:PHE:CZ	1:E:1301:VAL:HG21	2.50	0.47
1:B:1086:PHE:CZ	1:B:1310:PHE:HD2	2.33	0.47
1:B:767:HIS:CB	1:B:813:LEU:HD12	2.44	0.47
2:K:1722:ALA:HB2	2:K:1812:LEU:HD11	1.97	0.47
2:H:1361:ILE:HD11	2:H:1433:PHE:CD2	2.50	0.47
2:K:686:PRO:HB3	2:K:1187:PHE:CE1	2.49	0.47
2:K:884:PHE:CE2	2:K:1039:GLU:HA	2.50	0.47
2:G:1137:ARG:HB3	2:G:1142:ILE:HG23	1.96	0.47
2:G:179:ILE:HG12	2:G:182:TYR:HB3	1.97	0.47
1:A:1170:ALA:HB3	1:A:1188:LEU:HD13	1.97	0.47
2:K:192:THR:O	2:K:194:PRO:HD3	2.15	0.47
2:I:179:ILE:HG12	2:I:182:TYR:HB3	1.97	0.47
1:B:1359:VAL:CG1	1:B:1360:GLN:N	2.78	0.47
2:I:699:ILE:H	2:I:699:ILE:HD12	1.80	0.47
1:D:28:TRP:CZ2	1:D:53:LEU:HD22	2.50	0.47
1:F:1359:VAL:HG12	1:F:1360:GLN:N	2.30	0.47
1:E:1143:ARG:HH21	1:F:356:LYS:NZ	2.12	0.47
2:J:690:LEU:HD22	2:J:691:THR:H	1.80	0.47

Continued on next page...

Continued from previous page...

Atom-1	Atom-2	Interatomic distance (Å)	Clash overlap (Å)
2:J:1910:VAL:CG1	2:J:1973:ILE:HG21	2.44	0.47
1:B:902:ASN:O	1:B:904:GLY:N	2.47	0.47
1:C:432:GLN:O	1:C:436:ILE:HG13	2.15	0.47
2:I:1262:ARG:NH2	2:I:1277:VAL:HG11	2.29	0.47
2:L:645:ILE:HD13	2:L:687:ILE:HD11	1.95	0.47
2:K:604:MET:HG3	2:K:627:HIS:O	2.15	0.47
1:D:443:LEU:H	1:D:443:LEU:HD12	1.79	0.47
2:H:2050:ILE:O	2:H:2050:ILE:HG12	2.15	0.47
2:G:1048:TRP:CD1	2:G:1049:GLN:HG2	2.50	0.47
2:J:1835:GLY:HA3	2:J:1839:GLY:C	2.35	0.47
1:B:378:GLU:OE1	1:E:718:SER:HA	2.14	0.47
2:J:600:VAL:HG13	2:J:601:PRO:N	2.30	0.46
1:F:1330:GLU:OE2	1:F:1342:ARG:NH2	2.49	0.46
2:G:271:GLU:HG2	2:G:301:TRP:NE1	2.29	0.46
1:F:855:ALA:CA	1:F:919:ARG:HH21	2.13	0.46
1:E:1213:VAL:HG13	1:E:1217:GLU:OE1	2.15	0.46
2:H:825:SER:CB	2:H:1053:ILE:HG13	2.45	0.46
1:A:613:PRO:HD3	1:A:628:TYR:CE2	2.50	0.46
2:K:2058:VAL:CG1	2:K:2067:ILE:HD12	2.45	0.46
2:H:487:ILE:HB	2:H:488:PRO:CD	2.40	0.46
2:I:1410:GLY:HA2	2:I:1437:GLY:O	2.15	0.46
2:G:485:ASP:HB2	2:G:488:PRO:HD2	1.96	0.46
1:F:326:ASP:HB3	1:F:333:ARG:NH1	2.24	0.46
1:F:628:TYR:OH	1:F:630:LYS:HG2	2.15	0.46
2:G:382:LEU:HB3	2:G:499:VAL:HB	1.97	0.46
2:J:1462:GLN:O	2:J:1466:VAL:HG23	2.15	0.46
2:L:102:LEU:O	2:L:106:LEU:HG	2.15	0.46
2:J:796:TRP:CH2	2:J:805:MET:HE1	2.50	0.46
1:E:1078:ILE:HB	1:E:1338:GLY:HA3	1.96	0.46
2:H:1261:PHE:HA	2:H:1284:ARG:NH1	2.30	0.46
1:A:999:LEU:HD11	1:A:1575:ASN:CB	2.46	0.46
1:B:1547:ARG:HG2	1:B:1604:TYR:CD1	2.43	0.46
1:A:470:GLY:O	1:A:474:ILE:HG13	2.14	0.46
2:L:1061:VAL:HG11	2:L:1066:ILE:HD11	1.97	0.46
2:J:1812:LEU:HD21	2:J:1857:VAL:HG11	1.97	0.46
1:A:1432:ILE:HD11	1:A:1481:GLN:CB	2.45	0.46
2:I:541:LEU:HG	2:I:552:VAL:CG1	2.44	0.46
2:J:875:PHE:HE2	2:J:906:LEU:CD2	2.27	0.46
1:C:1512:LEU:HD21	1:C:1641:TYR:CE2	2.49	0.46
2:J:1346:MET:CE	2:J:1617:ARG:NH2	2.79	0.46
2:I:159:PHE:CZ	2:I:275:LEU:HD21	2.50	0.46

Continued on next page...

Continued from previous page...

Atom-1	Atom-2	Interatomic distance (Å)	Clash overlap (Å)
2:K:1406:ASN:HB3	2:K:1411:LYS:HG3	1.96	0.46
1:F:415:TYR:CD2	1:F:1614:THR:HA	2.50	0.46
1:A:655:ALA:HB3	1:A:680:VAL:HG12	1.97	0.46
1:D:995:VAL:CG1	1:D:1375:ILE:HG23	2.45	0.46
1:B:1068:TYR:O	1:B:1072:ILE:HG13	2.15	0.46
2:H:1160:PHE:O	2:H:1164:ILE:HG13	2.14	0.46
2:G:119:VAL:HG21	2:G:140:TYR:CD2	2.51	0.46
2:J:1207:THR:O	2:J:1215:THR:HA	2.15	0.46
1:B:995:VAL:HG13	1:B:1375:ILE:HG23	1.97	0.46
2:G:1851:MET:HE1	2:G:2024:LYS:HB3	1.97	0.46
1:B:398:VAL:HG22	1:B:710:VAL:HG22	1.97	0.46
1:B:1236:TYR:O	1:D:1237:LYS:HB2	2.15	0.46
2:I:1350:ILE:HD13	2:I:1350:ILE:HA	1.73	0.46
1:C:1359:VAL:HG12	1:C:1360:GLN:N	2.30	0.46
2:J:604:MET:HG3	2:J:627:HIS:O	2.15	0.46
1:E:1457:GLU:HG3	1:E:1457:GLU:H	1.41	0.46
2:L:2050:ILE:O	2:L:2050:ILE:HG12	2.14	0.46
2:H:664:TYR:CD1	2:H:670:MET:HE1	2.50	0.46
1:E:539:THR:O	1:E:542:GLN:HG2	2.15	0.46
2:K:818:THR:HG22	2:K:829:LYS:HB3	1.96	0.46
2:I:1156:ASP:CB	2:I:1159:SER:H	2.18	0.46
1:A:533:SER:HB3	1:A:907:PHE:CE2	2.51	0.46
2:G:1637:VAL:CG1	2:G:1679:LEU:HD22	2.45	0.46
2:K:458:MET:C	2:K:459:LYS:HG3	2.34	0.46
2:K:703:ASN:O	2:K:707:GLN:HG3	2.16	0.46
2:H:1863:ARG:HB2	2:H:2017:PHE:HE1	1.80	0.46
1:B:1159:LEU:HD12	1:B:1327:ALA:HB3	1.96	0.46
1:D:1565:PRO:CG	1:D:1572:TRP:CZ3	2.95	0.46
2:G:1519:THR:OG1	2:G:1521:GLU:HG2	2.14	0.46
1:B:1493:PHE:HE2	1:B:1509:THR:HG22	1.80	0.46
2:J:1764:MET:O	2:J:1780:ILE:HG13	2.16	0.46
2:J:1305:LEU:CD1	2:J:1305:LEU:H	2.28	0.46
2:J:1305:LEU:HD21	2:J:1365:LYS:HB2	1.98	0.46
1:D:998:GLY:HA3	1:D:1361:VAL:CG1	2.41	0.46
2:G:106:LEU:HD11	2:G:143:GLY:O	2.15	0.46
2:L:22:ARG:CG	2:L:39:THR:HA	2.42	0.46
1:A:965:TYR:CZ	1:A:1199:LEU:CD2	2.98	0.46
1:A:1553:VAL:HG22	1:A:1604:TYR:O	2.15	0.46
2:H:1904:VAL:HG22	2:H:1939:LEU:HD22	1.97	0.46
2:I:783:GLY:HA2	2:I:815:ARG:HD3	1.95	0.46
1:D:1037:ASN:CG	1:D:1674:ILE:HG23	2.35	0.46

Continued on next page...

Continued from previous page...

Atom-1	Atom-2	Interatomic distance (Å)	Clash overlap (Å)
2:G:932:ALA:O	2:G:935:VAL:HG13	2.14	0.46
2:H:1427:MET:O	2:H:1427:MET:HG3	2.15	0.46
2:H:740:ILE:HD12	2:H:740:ILE:H	1.80	0.46
2:G:347:PRO:HA	2:G:432:PHE:CE1	2.50	0.46
1:A:1052:ASP:HB3	1:A:1055:THR:HG23	1.96	0.46
1:D:653:LYS:HD3	1:D:742:TYR:CE2	2.49	0.46
2:H:1745:LEU:HB3	2:H:1799:LEU:HD22	1.96	0.46
2:I:778:ALA:HB2	2:I:807:PHE:CD2	2.51	0.46
2:J:388:ASN:HD22	2:J:389:PHE:N	2.12	0.46
2:L:1813:MET:HG3	2:L:1814:GLU:N	2.30	0.46
2:L:274:GLU:O	2:L:278:ARG:HG2	2.16	0.46
1:E:756:ILE:HA	1:E:759:ILE:HD11	1.97	0.46
1:F:1381:MET:HG2	1:F:1382:THR:N	2.29	0.46
2:K:1257:VAL:HA	2:K:1258:PRO:HD3	1.70	0.46
2:K:70:SER:HB2	2:K:74:GLU:OE2	2.16	0.46
1:C:994:VAL:HG21	1:C:1291:TYR:CD1	2.50	0.46
2:L:859:SER:CB	2:L:863:GLU:HG3	2.44	0.46
2:L:859:SER:HB3	2:L:863:GLU:HG3	1.97	0.46
1:D:988:VAL:HG12	1:D:990:LEU:HD23	1.98	0.46
2:G:1762:MET:HG2	2:G:1779:LYS:NZ	2.29	0.46
1:F:41:THR:HG21	2:L:1691:ALA:HB2	1.98	0.46
1:F:1129:ILE:HA	1:F:1139:THR:O	2.15	0.46
1:D:398:VAL:HG22	1:D:710:VAL:HG22	1.96	0.46
2:K:2050:ILE:O	2:K:2050:ILE:HG12	2.14	0.46
2:K:820:LYS:HB3	2:K:1080:ASP:O	2.15	0.46
1:F:701:ARG:NH1	1:F:1610:ARG:NH2	2.63	0.46
2:H:276:LEU:HD12	2:H:298:ALA:O	2.15	0.46
2:J:1863:ARG:HB2	2:J:2017:PHE:HE1	1.80	0.46
1:B:537:ASN:O	1:B:541:VAL:HG23	2.15	0.46
2:G:1301:PHE:HB3	2:G:1364:ARG:NH1	2.31	0.46
2:H:1156:ASP:HB2	2:H:1159:SER:N	2.20	0.46
2:K:1764:MET:HG3	2:K:1781:PHE:HE1	1.79	0.46
2:G:612:THR:HG22	2:G:612:THR:O	2.15	0.46
2:J:24:LEU:HD12	2:J:37:VAL:CG2	2.39	0.46
1:C:407:ARG:CZ	1:C:1606:VAL:HG23	2.44	0.46
2:H:290:VAL:HA	2:H:490:LEU:CD1	2.43	0.46
1:B:905:LEU:HD22	1:B:911:LEU:HD21	1.98	0.46
2:I:1445:THR:HG23	2:I:1498:PHE:HB2	1.97	0.46
1:D:552:ILE:HG21	1:D:566:PHE:CE2	2.50	0.46
1:E:973:TRP:CD1	1:E:1648:LYS:HD2	2.50	0.46
2:L:129:ILE:HG12	2:L:131:ALA:HB3	1.98	0.46

Continued on next page...

Continued from previous page...

Atom-1	Atom-2	Interatomic distance (Å)	Clash overlap (Å)
2:J:1361:ILE:HD11	2:J:1433:PHE:CD2	2.51	0.46
2:H:1305:LEU:HD23	2:H:1366:ILE:CG1	2.45	0.46
2:J:189:ILE:HD13	2:J:259:ALA:HB3	1.97	0.46
2:H:447:ALA:O	2:H:451:ILE:HG13	2.15	0.46
2:L:1887:ASN:ND2	2:L:1890:ARG:HG3	2.30	0.46
1:A:553:ARG:HH21	1:A:567:ASN:HD21	1.62	0.46
1:C:1696:PHE:O	1:F:1402:THR:HG22	2.15	0.46
2:G:283:THR:HG23	2:G:470:TYR:O	2.15	0.46
2:H:1812:LEU:HD21	2:H:1857:VAL:HG11	1.97	0.46
2:G:1359:LYS:N	2:G:1360:PRO:CD	2.77	0.46
1:E:335:LEU:O	1:E:335:LEU:HD12	2.15	0.46
2:H:388:ASN:HD22	2:H:389:PHE:N	2.13	0.46
2:K:120:HIS:CD2	2:K:137:VAL:CG1	2.97	0.46
2:J:718:PRO:HG2	2:J:741:LEU:CD1	2.45	0.46
2:K:980:LEU:CD2	2:K:986:LEU:HD21	2.45	0.46
2:G:1631:ARG:HA	2:G:1686:GLU:HB2	1.96	0.46
2:G:1160:PHE:CE1	2:G:1164:ILE:HD11	2.50	0.46
2:I:1324:PHE:HA	2:I:1583:VAL:HG11	1.96	0.46
2:L:1048:TRP:CD1	2:L:1049:GLN:HG2	2.50	0.46
1:F:1170:ALA:HB3	1:F:1188:LEU:HD13	1.98	0.46
1:F:799:LEU:HD12	1:F:821:LEU:HB3	1.98	0.46
2:K:1749:PHE:CG	2:K:1758:ARG:HB3	2.50	0.46
2:L:1566:LYS:O	2:L:1568:PRO:HD3	2.15	0.46
1:C:1480:ARG:NH2	1:F:1488:SER:O	2.49	0.46
2:G:205:ALA:O	2:G:209:GLN:HG3	2.14	0.46
2:K:699:ILE:HD12	2:K:699:ILE:N	2.30	0.46
1:E:1137:GLN:NE2	1:E:1137:GLN:HA	2.30	0.46
2:G:784:GLY:HA3	2:G:786:GLU:OE2	2.15	0.46
1:D:1176:PRO:O	1:D:1180:ILE:HG12	2.15	0.46
1:F:1504:ARG:NH2	1:F:1545:LEU:O	2.48	0.46
2:L:1468:ARG:CB	2:L:1468:ARG:NH1	2.76	0.46
2:H:1464:LEU:HD11	2:H:1468:ARG:HD2	1.98	0.46
2:G:788:THR:CG2	2:G:1094:HIS:CE1	2.98	0.46
2:G:279:PHE:HB2	2:G:467:ILE:HD12	1.97	0.46
2:L:468:PRO:HD3	2:L:479:ARG:HH21	1.77	0.46
2:G:1301:PHE:HD1	2:G:1364:ARG:HG2	1.81	0.46
1:D:574:ILE:HD13	1:D:584:ILE:HB	1.96	0.46
1:D:580:ASN:OD1	1:D:583:GLN:HB2	2.15	0.46
1:A:628:TYR:C	1:A:628:TYR:CD1	2.89	0.46
2:L:1346:MET:HG2	2:L:1617:ARG:NH2	2.30	0.46
1:D:679:LYS:HG2	1:D:708:GLN:CB	2.38	0.46

Continued on next page...

Continued from previous page...

Atom-1	Atom-2	Interatomic distance (Å)	Clash overlap (Å)
2:L:485:ASP:HB2	2:L:488:PRO:HD2	1.91	0.46
1:A:566:PHE:CE1	1:F:552:ILE:HD11	2.51	0.46
2:I:1017:LEU:HD21	2:I:1032:PRO:HB2	1.98	0.46
1:D:486:VAL:CG1	1:D:647:GLY:HA3	2.41	0.46
2:H:857:VAL:HG11	2:H:876:TRP:CD1	2.50	0.46
2:K:129:ILE:HG12	2:K:131:ALA:HB3	1.97	0.46
1:A:1603:ASP:HB2	1:A:1604:TYR:CD2	2.51	0.46
2:H:1445:THR:HG23	2:H:1498:PHE:HB2	1.97	0.46
2:K:1442:TYR:HA	2:K:1445:THR:HG22	1.97	0.46
1:B:340:LEU:HD22	1:B:351:LEU:HD11	1.98	0.46
2:I:1692:TYR:O	2:I:1833:PHE:HA	2.15	0.46
1:B:421:ARG:HH22	1:B:1613:LYS:CG	2.29	0.46
2:J:1402:ASN:O	2:J:1403:ALA:HB2	2.15	0.46
2:L:1208:ASN:N	2:L:1209:PRO:HD3	2.31	0.46
2:L:170:TYR:CD2	2:L:507:PHE:HB3	2.50	0.46
2:H:378:ILE:HG23	2:H:391:VAL:CG1	2.46	0.46
2:J:784:GLY:HA3	2:J:786:GLU:OE2	2.16	0.46
1:D:1394:PRO:HB3	1:D:1627:PHE:CE2	2.50	0.46
2:J:1851:MET:HE1	2:J:2024:LYS:HB3	1.97	0.46
2:G:27:THR:HG22	2:G:32:GLU:CD	2.36	0.46
1:B:414:TYR:O	1:B:418:ILE:HG13	2.16	0.46
1:E:1544:HIS:O	1:E:1544:HIS:CG	2.68	0.46
2:G:1672:LYS:O	2:G:1672:LYS:HG2	2.14	0.46
2:G:120:HIS:CD2	2:G:137:VAL:HG11	2.51	0.46
1:D:1262:VAL:HG12	1:D:1267:LEU:HD21	1.98	0.46
1:B:768:ARG:HA	1:B:772:THR:OG1	2.15	0.46
1:A:1038:HIS:CE1	1:A:1042:LEU:HG	2.50	0.46
1:F:1343:PRO:HA	1:F:1526:SER:HA	1.97	0.46
1:B:1610:ARG:CG	1:B:1610:ARG:NH1	2.58	0.46
2:K:857:VAL:HG11	2:K:876:TRP:NE1	2.26	0.46
2:J:2017:PHE:CE2	2:J:2021:LEU:HD11	2.50	0.46
2:H:788:THR:HG21	2:H:810:CYS:SG	2.55	0.46
1:F:1079:ARG:CG	1:F:1079:ARG:NH1	2.69	0.46
1:E:833:TRP:CH2	1:E:839:ILE:HD11	2.49	0.46
2:G:911:GLN:HE21	2:G:1065:CYS:H	1.62	0.46
2:J:1499:LYS:CG	2:J:1500:ASN:H	2.29	0.46
2:I:485:ASP:CB	2:I:488:PRO:CD	2.89	0.46
2:K:930:THR:HG22	2:K:933:GLU:H	1.79	0.46
2:K:617:PHE:CD1	2:K:822:ALA:HA	2.49	0.46
2:I:208:LEU:HB3	2:I:225:LEU:HD13	1.98	0.46
1:C:1004:PRO:HD3	1:C:1572:TRP:CH2	2.51	0.46

Continued on next page...

Continued from previous page...

Atom-1	Atom-2	Interatomic distance (Å)	Clash overlap (Å)
1:A:536:SER:HB3	1:A:540:LYS:HD2	1.97	0.46
2:H:703:ASN:O	2:H:707:GLN:HG3	2.15	0.46
1:E:447:PHE:CE1	1:E:451:HIS:NE2	2.84	0.46
1:E:1363:MET:HE2	1:E:1363:MET:HB2	1.57	0.46
2:K:193:TYR:O	2:K:197:VAL:HG23	2.16	0.46
1:C:1553:VAL:HG22	1:C:1604:TYR:O	2.14	0.46
2:J:1339:GLY:HA2	2:L:376:ARG:HE	1.81	0.46
2:J:1353:GLY:CA	2:J:1397:THR:HG21	2.42	0.46
1:B:1587:PRO:HA	1:B:1611:SER:OG	2.14	0.46
2:H:1353:GLY:CA	2:H:1397:THR:HG21	2.45	0.46
2:L:1977:ARG:HD2	2:L:1978:LYS:HE3	1.97	0.46
2:I:979:LEU:CD2	2:I:999:ALA:HB3	2.46	0.46
2:H:1751:GLY:O	2:H:1755:LYS:HG2	2.15	0.46
2:H:741:LEU:O	2:H:741:LEU:HG	2.16	0.46
1:C:726:VAL:HG21	1:C:780:ALA:CB	2.46	0.46
1:A:1414:PRO:HD2	1:E:1473:HIS:CD2	2.50	0.46
1:B:1640:LYS:HG3	1:B:1641:TYR:CD1	2.50	0.46
2:I:388:ASN:HD22	2:I:389:PHE:N	2.14	0.46
2:J:1141:LYS:CE	2:J:1143:SER:HB2	2.46	0.46
1:E:414:TYR:O	1:E:418:ILE:HG13	2.15	0.46
1:F:1525:THR:O	1:F:1526:SER:HB3	2.16	0.46
2:L:27:THR:HG22	2:L:32:GLU:CD	2.36	0.46
2:J:399:TYR:CE2	2:J:403:LEU:HD11	2.49	0.46
2:H:399:TYR:CE2	2:H:403:LEU:HD11	2.51	0.46
2:L:1740:ASN:O	2:L:1742:PRO:HD3	2.16	0.46
2:K:1708:LEU:HD22	2:K:1708:LEU:O	2.16	0.46
2:J:835:ALA:HB3	2:J:1073:ALA:HB1	1.96	0.46
1:C:1504:ARG:NH2	1:C:1545:LEU:O	2.48	0.46
1:D:1330:GLU:OE2	1:D:1342:ARG:NH2	2.48	0.46
2:K:279:PHE:HB2	2:K:467:ILE:HD12	1.98	0.46
2:L:172:ILE:HG22	2:L:514:VAL:O	2.16	0.46
2:H:827:GLN:CD	2:H:827:GLN:H	2.19	0.46
2:G:80:ILE:HG12	2:G:105:ILE:CG2	2.46	0.46
1:E:1425:LEU:CD2	1:E:1429:ARG:HH21	2.18	0.46
2:L:1266:HIS:CE1	2:L:1275:ARG:CD	2.94	0.46
2:L:609:THR:HG23	3:L:2101:FMN:O4	2.16	0.46
1:E:530:GLY:O	1:E:611:THR:HG21	2.14	0.46
2:J:867:LYS:HD3	2:J:1065:CYS:SG	2.56	0.46
1:A:552:ILE:HG21	1:A:566:PHE:CE2	2.50	0.46
1:F:1209:PHE:CZ	1:F:1301:VAL:HG21	2.51	0.46
1:B:673:LEU:HD21	1:B:884:MET:CE	2.45	0.46

Continued on next page...

Continued from previous page...

Atom-1	Atom-2	Interatomic distance (Å)	Clash overlap (Å)
2:I:1028:VAL:HA	2:I:1029:PRO:HD3	1.74	0.46
1:D:444:LEU:HD22	1:D:448:MET:CG	2.46	0.46
1:D:1467:LEU:O	1:D:1471:THR:HG23	2.16	0.46
2:J:320:LEU:O	2:J:324:GLN:HG3	2.15	0.46
2:G:1632:VAL:HB	2:G:1685:VAL:HG22	1.98	0.46
2:G:930:THR:HA	2:G:1007:LEU:HA	1.97	0.46
2:G:930:THR:HG22	2:G:933:GLU:H	1.77	0.46
1:A:1467:LEU:O	1:A:1471:THR:HG23	2.16	0.46
1:E:1581:LEU:HD13	1:E:1638:HIS:HA	1.97	0.46
1:A:1364:THR:CG2	1:A:1366:GLN:HB2	2.46	0.46
2:K:1938:THR:HG22	2:K:1977:ARG:HA	1.98	0.46
2:L:186:LEU:CG	2:L:256:VAL:HG22	2.45	0.46
2:H:1238:GLY:O	2:H:1239:ASP:OD1	2.33	0.46
2:J:1238:GLY:O	2:J:1239:ASP:OD1	2.34	0.46
2:H:918:ASN:HB3	2:H:924:VAL:HG21	1.97	0.46
2:G:1868:GLN:O	2:G:1873:ARG:NH2	2.49	0.46
1:D:670:LEU:CD1	1:D:680:VAL:HG21	2.46	0.46
2:K:1146:LEU:HD11	2:K:1160:PHE:CE2	2.51	0.46
2:H:291:VAL:O	2:H:295:ILE:HB	2.16	0.46
1:D:1321:MET:HB3	1:D:1321:MET:HE2	1.76	0.46
2:J:2062:THR:HG22	2:J:2064:SER:N	2.31	0.46
1:F:1587:PRO:HA	1:F:1611:SER:OG	2.15	0.46
2:G:1048:TRP:NE1	2:G:1049:GLN:HG2	2.31	0.46
2:K:1572:ARG:HG2	2:K:1647:ASP:O	2.16	0.46
1:D:716:GLN:HB3	1:D:769:ILE:HG23	1.97	0.46
2:K:1932:ASP:OD2	2:K:1934:ARG:HD2	2.15	0.46
2:K:1653:LEU:HD21	2:K:1667:VAL:HG13	1.97	0.46
2:J:421:PHE:C	2:J:423:GLN:H	2.19	0.46
2:L:960:GLY:O	2:L:963:ILE:HB	2.16	0.46
1:B:994:VAL:HG21	1:B:1291:TYR:CD1	2.51	0.46
2:G:1412:MET:HE3	2:G:1412:MET:HB3	1.75	0.46
1:D:871:PHE:N	1:D:871:PHE:CD1	2.82	0.46
1:A:501:ASP:HB2	1:A:505:ASN:HB2	1.96	0.46
1:C:1672:GLY:HA3	1:C:1678:LEU:HD23	1.97	0.46
1:A:1078:ILE:HB	1:A:1338:GLY:HA3	1.97	0.46
2:L:298:ALA:HB2	2:L:304:PHE:HA	1.97	0.46
2:I:2005:PHE:HA	2:I:2010:LEU:CD1	2.31	0.46
2:K:276:LEU:HD13	2:K:466:VAL:HG21	1.97	0.46
2:J:271:GLU:HG2	2:J:301:TRP:NE1	2.30	0.46
2:G:590:VAL:CG2	2:G:1091:HIS:CD2	2.98	0.46
2:I:1103:TYR:O	2:I:1106:LYS:HB2	2.14	0.46

Continued on next page...

Continued from previous page...

Atom-1	Atom-2	Interatomic distance (Å)	Clash overlap (Å)
2:I:1301:PHE:HB3	2:I:1364:ARG:HH11	1.77	0.46
2:H:868:LEU:HD23	2:H:1066:ILE:HD12	1.97	0.46
1:A:636:TYR:HB2	1:A:888:ILE:HD11	1.96	0.46
2:I:35:PHE:CE1	2:I:105:ILE:HD13	2.50	0.46
2:I:582:LYS:HA	2:I:587:GLN:O	2.15	0.46
2:K:1764:MET:O	2:K:1780:ILE:HG13	2.16	0.46
2:I:1896:THR:HG22	2:I:1898:GLN:N	2.23	0.46
1:C:683:THR:HG21	1:C:725:LEU:HD11	1.97	0.46
1:A:566:PHE:HE1	1:F:552:ILE:HD11	1.80	0.46
2:H:617:PHE:CD1	2:H:822:ALA:HA	2.50	0.46
1:F:1149:LEU:HA	1:F:1149:LEU:HD23	1.71	0.46
2:I:930:THR:HG22	2:I:933:GLU:H	1.79	0.46
2:G:1009:ASN:HD22	2:G:1010:ALA:N	2.14	0.46
1:A:1273:ILE:HG13	1:A:1273:ILE:O	2.16	0.46
1:C:406:ALA:HB2	1:C:439:ARG:HD2	1.98	0.46
1:D:617:LEU:HD11	1:D:636:TYR:HB2	1.98	0.46
1:D:636:TYR:HB2	1:D:888:ILE:HD11	1.96	0.46
1:C:27:ARG:HG3	2:I:2045:ALA:HB2	1.97	0.46
2:L:663:ILE:CD1	2:L:663:ILE:H	2.18	0.46
1:D:1514:ILE:HG13	1:D:1514:ILE:H	1.20	0.46
2:H:1442:TYR:CG	2:H:1499:LYS:O	2.68	0.46
2:L:1918:VAL:HG13	2:L:2006:HIS:CB	2.42	0.46
2:K:1812:LEU:HD21	2:K:1857:VAL:HG11	1.97	0.46
2:L:652:ILE:HG23	2:L:653:PRO:HD2	1.97	0.46
2:I:1204:VAL:HA	2:I:1218:SER:O	2.16	0.46
2:L:196:PHE:HD2	2:L:266:LYS:CB	2.28	0.46
1:F:767:HIS:CG	1:F:813:LEU:HD12	2.51	0.46
2:K:741:LEU:O	2:K:741:LEU:HG	2.15	0.46
2:I:1238:GLY:O	2:I:1239:ASP:OD1	2.33	0.46
2:L:1709:TYR:C	2:L:1709:TYR:CD2	2.89	0.46
2:I:1626:GLU:O	2:I:1627:ASN:HB2	2.15	0.46
1:D:623:PHE:HD2	1:D:623:PHE:N	2.14	0.46
2:G:113:PHE:N	2:G:113:PHE:CD1	2.84	0.46
2:H:1910:VAL:HG11	2:H:1973:ILE:HG21	1.97	0.46
2:H:1048:TRP:CE2	2:H:1049:GLN:HG2	2.50	0.46
1:B:501:ASP:HB2	1:B:505:ASN:HB2	1.96	0.46
2:J:1146:LEU:O	2:J:1201:GLY:HA2	2.16	0.46
2:H:421:PHE:C	2:H:423:GLN:H	2.19	0.46
2:L:746:GLY:HA3	2:L:843:TRP:CZ2	2.51	0.46
2:K:1207:THR:O	2:K:1215:THR:HA	2.16	0.46
2:G:657:GLY:HA3	2:G:688:GLU:HG2	1.98	0.46

Continued on next page...

Continued from previous page...

Atom-1	Atom-2	Interatomic distance (Å)	Clash overlap (Å)
1:C:421:ARG:HH22	1:C:1613:LYS:HB3	1.81	0.46
2:L:1932:ASP:OD2	2:L:1934:ARG:HD2	2.15	0.46
2:K:2062:THR:HG22	2:K:2063:GLY:N	2.30	0.46
2:I:1160:PHE:O	2:I:1164:ILE:HG13	2.15	0.46
2:H:1740:ASN:O	2:H:1742:PRO:HD3	2.16	0.46
2:H:1933:LEU:O	2:H:1989:LEU:HD11	2.16	0.46
2:H:2053:GLU:H	2:H:2053:GLU:HG3	1.47	0.46
1:C:349:MET:O	1:C:349:MET:HG3	2.16	0.46
1:B:458:GLU:CD	1:B:458:GLU:H	2.19	0.46
2:G:1507:VAL:O	2:G:1531:GLU:HA	2.16	0.46
1:B:1294:ILE:HD11	1:B:1302:CYS:HB3	1.98	0.46
1:A:427:ARG:HH21	1:A:518:LYS:HG2	1.81	0.46
1:E:557:ARG:NH1	1:E:557:ARG:HG3	1.99	0.46
1:D:427:ARG:CG	1:D:427:ARG:NH1	2.50	0.46
1:A:1703:VAL:HG23	1:A:1713:PHE:CE1	2.51	0.46
1:B:1005:TRP:HE1	1:B:1561:LEU:CD2	2.22	0.46
2:I:279:PHE:HB2	2:I:467:ILE:HD12	1.97	0.46
2:L:1156:ASP:CB	2:L:1159:SER:H	2.20	0.46
2:J:1067:LEU:HB2	3:J:2101:FMN:HM71	1.98	0.46
1:B:1156:PHE:CZ	1:B:1316:TYR:HA	2.51	0.46
1:A:1280:CYS:HA	1:A:1566:LYS:O	2.16	0.46
1:A:1220:ASN:HB3	1:A:1273:ILE:HG22	1.97	0.46
2:G:942:MET:O	2:G:951:ILE:HG13	2.16	0.46
2:I:26:LEU:HD23	2:I:26:LEU:HA	1.83	0.46
2:L:1626:GLU:O	2:L:1627:ASN:HB2	2.15	0.46
1:D:999:LEU:HD11	1:D:1575:ASN:CB	2.45	0.46
2:J:1261:PHE:HA	2:J:1284:ARG:NH1	2.31	0.46
1:D:1640:LYS:HG3	1:D:1641:TYR:CD1	2.51	0.46
2:K:1805:PHE:O	2:K:1808:PRO:HD2	2.16	0.46
2:K:1483:LEU:CD2	2:K:1525:VAL:HG11	2.45	0.46
1:E:421:ARG:HH22	1:E:1613:LYS:CB	2.28	0.46
2:J:730:ILE:O	2:J:733:ALA:HB3	2.16	0.46
1:A:329:THR:O	1:A:332:GLN:HB2	2.16	0.46
2:I:119:VAL:HG21	2:I:140:TYR:CD2	2.51	0.46
2:L:1249:GLY:HA2	2:L:1256:VAL:HG22	1.97	0.46
1:E:35:ILE:HD13	2:K:1691:ALA:HB1	1.97	0.46
2:G:1141:LYS:CE	2:G:1143:SER:HB2	2.46	0.46
1:C:1473:HIS:ND1	1:C:1473:HIS:C	2.69	0.46
2:H:910:PHE:O	2:H:1063:ARG:HD3	2.16	0.46
1:E:921:GLU:HG3	1:E:922:ILE:H	1.81	0.46
2:K:1832:THR:HG21	2:K:2040:ILE:HD11	1.98	0.46

Continued on next page...

Continued from previous page...

Atom-1	Atom-2	Interatomic distance (Å)	Clash overlap (Å)
2:I:1504:TYR:HD2	2:I:1507:VAL:HG11	1.81	0.46
1:D:875:GLU:O	1:D:878:PHE:HB3	2.15	0.46
2:H:1452:VAL:O	2:H:1454:MET:HG3	2.16	0.46
2:L:205:ALA:O	2:L:209:GLN:HG3	2.16	0.46
1:A:59:ARG:NH1	2:G:1925:MET:HE2	2.31	0.46
1:F:874:GLN:H	1:F:874:GLN:HG2	1.40	0.46
2:K:1452:VAL:O	2:K:1454:MET:HG3	2.16	0.46
2:K:274:GLU:O	2:K:278:ARG:HG2	2.15	0.46
2:H:1464:LEU:HD13	2:H:1464:LEU:C	2.35	0.46
1:D:1592:ALA:O	1:D:1593:ASP:C	2.55	0.46
2:J:866:HIS:HB3	2:J:1068:GLN:O	2.16	0.46
2:J:1442:TYR:HA	2:J:1445:THR:CG2	2.39	0.46
2:H:1074:LYS:HE3	2:H:1075:TYR:CE1	2.51	0.46
1:B:998:GLY:HA3	1:B:1361:VAL:CG1	2.43	0.46
2:K:320:LEU:O	2:K:324:GLN:HG3	2.16	0.46
1:F:535:TYR:HD2	1:F:540:LYS:CG	2.28	0.46
2:G:934:VAL:O	2:G:938:MET:HG3	2.16	0.46
2:G:1764:MET:HG3	2:G:1781:PHE:HE1	1.80	0.46
1:A:998:GLY:HA3	1:A:1361:VAL:CG1	2.41	0.46
2:H:1261:PHE:HE2	2:H:1285:ILE:HD11	1.81	0.46
1:B:883:LEU:HA	1:B:888:ILE:HD12	1.98	0.46
2:L:616:ASP:OD1	2:L:616:ASP:N	2.48	0.46
2:H:1318:ALA:HA	2:H:1391:VAL:CG2	2.44	0.46
2:J:1692:TYR:O	2:J:1833:PHE:HA	2.16	0.46
1:F:962:ASN:HB3	2:L:969:ARG:CD	2.46	0.46
2:K:1189:THR:O	2:K:1191:PRO:HD3	2.16	0.46
1:C:1640:LYS:HG3	1:C:1641:TYR:CD1	2.50	0.46
1:B:843:VAL:HG22	1:B:843:VAL:O	2.15	0.46
2:I:879:LEU:HB3	2:I:884:PHE:CE1	2.51	0.46
2:I:1208:ASN:N	2:I:1209:PRO:HD3	2.31	0.46
2:G:333:PRO:HB3	2:H:1623:TRP:CH2	2.50	0.46
2:H:182:TYR:CD1	2:H:183:PHE:N	2.84	0.46
2:G:980:LEU:CD2	2:G:986:LEU:HD21	2.46	0.46
2:J:859:SER:HB3	2:J:863:GLU:HG3	1.97	0.46
1:B:648:LEU:HD12	1:B:649:THR:H	1.81	0.46
2:H:859:SER:HB3	2:H:863:GLU:HG3	1.98	0.46
2:L:357:THR:HG22	2:L:359:SER:H	1.80	0.46
2:J:1729:ASN:O	2:J:1757:ILE:HG23	2.16	0.46
1:B:959:PRO:HB3	2:H:972:SER:HA	1.97	0.46
2:G:1257:VAL:HA	2:G:1258:PRO:HD3	1.73	0.46
2:I:690:LEU:HD22	2:I:691:THR:H	1.80	0.46

Continued on next page...

Continued from previous page...

Atom-1	Atom-2	Interatomic distance (Å)	Clash overlap (Å)
1:F:17:LEU:HD22	2:L:2041:PRO:HB3	1.98	0.46
2:H:544:ALA:O	2:H:554:TYR:HB3	2.16	0.46
1:C:1176:PRO:O	1:C:1180:ILE:HG12	2.15	0.46
2:K:888:ARG:HD3	2:K:891:ARG:NH1	2.31	0.46
1:C:538:ARG:HD2	1:C:542:GLN:NE2	2.30	0.46
2:K:2053:GLU:HG3	2:K:2053:GLU:H	1.49	0.46
1:A:875:GLU:O	1:A:878:PHE:HB3	2.15	0.46
2:G:1424:LYS:HA	2:G:1425:PRO:HD3	1.85	0.46
1:D:612:ILE:HG23	1:D:613:PRO:HD2	1.98	0.46
1:A:1159:LEU:HD12	1:A:1327:ALA:HB3	1.98	0.46
2:K:2017:PHE:HE2	2:K:2021:LEU:HD11	1.80	0.46
2:G:465:LEU:HB2	2:G:479:ARG:HG2	1.97	0.46
2:I:1616:VAL:O	2:I:1620:VAL:HG23	2.15	0.46
2:I:1305:LEU:CD1	2:I:1305:LEU:H	2.29	0.46
2:K:856:THR:HG22	2:K:865:ILE:O	2.15	0.46
2:I:1266:HIS:CE1	2:I:1275:ARG:CD	2.94	0.46
1:D:605:ARG:CB	1:D:606:PRO:CD	2.87	0.46
1:A:1149:LEU:CB	1:E:1149:LEU:HB2	2.44	0.46
2:G:798:THR:HA	2:G:802:TYR:O	2.16	0.46
2:K:608:MET:HE1	2:K:817:MET:HG2	1.98	0.46
2:I:1602:LEU:HD22	2:I:1606:ILE:HD11	1.98	0.46
2:H:605:VAL:HB	2:H:628:ILE:CG1	2.41	0.46
1:B:21:GLN:HE22	2:H:1841:TYR:HE1	1.64	0.46
2:H:613:VAL:N	2:H:614:PRO:CD	2.79	0.46
1:A:1670:HIS:ND1	2:G:1009:ASN:ND2	2.64	0.46
2:K:676:LEU:HD23	2:K:679:ARG:NH2	2.30	0.46
2:G:1375:HIS:CE1	2:G:1610:MET:HG2	2.51	0.46
2:I:1442:TYR:O	2:I:1445:THR:HG22	2.16	0.46
2:J:942:MET:O	2:J:951:ILE:HG13	2.16	0.46
2:I:1316:VAL:HG13	2:I:1348:PHE:HE2	1.81	0.46
2:J:1261:PHE:HE2	2:J:1285:ILE:HD11	1.81	0.46
2:J:1251:THR:HG22	2:J:1292:VAL:HG13	1.97	0.46
2:J:783:GLY:CA	2:J:815:ARG:HD3	2.46	0.46
2:K:1977:ARG:HD2	2:K:1978:LYS:HE3	1.98	0.46
2:J:186:LEU:CG	2:J:256:VAL:HG22	2.46	0.46
1:B:43:ARG:NH1	2:H:1687:GLN:NE2	2.65	0.46
1:D:1386:THR:HG22	1:D:1387:ASP:N	2.31	0.46
2:K:478:LEU:HD22	2:K:481:LEU:HD11	1.99	0.46
2:J:884:PHE:HE2	2:J:1039:GLU:CA	2.29	0.46
2:G:541:LEU:HG	2:G:552:VAL:CG1	2.45	0.46
2:G:718:PRO:HG2	2:G:741:LEU:CD1	2.46	0.46

Continued on next page...

Continued from previous page...

Atom-1	Atom-2	Interatomic distance (Å)	Clash overlap (Å)
1:F:901:LEU:HD23	1:F:901:LEU:N	2.31	0.46
1:A:450:TYR:CD1	1:A:1551:ASN:HB2	2.51	0.46
1:C:340:LEU:HD22	1:C:351:LEU:HD11	1.97	0.46
2:G:731:ALA:CB	2:G:739:ILE:HD12	2.46	0.46
2:G:314:LEU:O	2:G:318:ILE:HG13	2.16	0.46
2:K:1330:ASN:HD22	2:K:1618:SER:CB	2.29	0.46
2:K:356:LEU:O	2:K:387:ARG:HA	2.16	0.46
1:A:1321:MET:HB3	1:A:1321:MET:HE2	1.86	0.46
2:I:1903:VAL:O	2:I:1907:ILE:HG13	2.16	0.46
2:H:737:PHE:HA	2:H:738:PRO:HD3	1.79	0.46
1:F:28:TRP:CE2	1:F:53:LEU:HD22	2.51	0.46
1:A:1386:THR:HG22	1:A:1387:ASP:N	2.31	0.46
1:C:749:ILE:CD1	1:C:769:ILE:HD12	2.46	0.46
1:B:1288:ASP:O	1:B:1291:TYR:HB3	2.16	0.46
2:H:1975:GLU:O	2:H:1979:GLN:HG3	2.16	0.46
2:J:204:ILE:HG21	2:J:312:VAL:HG21	1.98	0.46
2:I:1314:GLU:O	2:I:1394:VAL:HA	2.16	0.46
1:D:1287:LEU:HA	1:D:1304:VAL:HG11	1.97	0.46
2:K:995:ARG:O	2:K:998:ALA:HB3	2.15	0.46
1:E:869:ARG:O	1:E:903:GLY:HA3	2.15	0.46
2:G:1835:GLY:HA3	2:G:1839:GLY:C	2.37	0.46
1:A:24:MET:HE2	2:G:2043:VAL:HG13	1.98	0.46
2:I:27:THR:HG22	2:I:32:GLU:CD	2.37	0.46
2:K:420:PRO:HB2	2:K:423:GLN:HB2	1.97	0.46
1:C:1090:ASP:OD1	1:C:1092:ASN:HB2	2.16	0.46
1:A:1401:LEU:O	1:A:1401:LEU:HD22	2.16	0.46
1:F:349:MET:HG3	1:F:349:MET:O	2.16	0.46
1:D:1137:GLN:HA	1:D:1137:GLN:NE2	2.30	0.46
1:F:1137:GLN:NE2	1:F:1137:GLN:HA	2.31	0.46
1:D:1359:VAL:HG12	1:D:1360:GLN:N	2.30	0.46
1:B:754:ARG:HH21	1:B:762:LYS:HD3	1.81	0.46
2:L:342:ASN:HB2	2:L:406:ARG:NH2	2.31	0.46
2:G:1910:VAL:CG1	2:G:1973:ILE:HG21	2.46	0.46
2:I:205:ALA:O	2:I:209:GLN:HG3	2.16	0.46
2:J:595:SER:HB2	2:J:600:VAL:O	2.16	0.45
2:J:652:ILE:CG2	2:J:656:ARG:HB2	2.46	0.45
2:L:1123:ALA:O	2:L:1126:GLU:OE2	2.33	0.45
2:I:276:LEU:HD11	2:I:296:ALA:HA	1.98	0.45
1:E:689:ARG:CD	1:E:1339:GLU:HG2	2.47	0.45
2:G:2017:PHE:CE2	2:G:2021:LEU:HD11	2.51	0.45
1:E:1426:GLU:HA	1:E:1429:ARG:HG3	1.99	0.45

Continued on next page...

Continued from previous page...

Atom-1	Atom-2	Interatomic distance (Å)	Clash overlap (Å)
2:K:798:THR:HA	2:K:802:TYR:O	2.15	0.45
2:L:37:VAL:HG11	2:L:42:HIS:HA	1.98	0.45
2:K:617:PHE:HE2	2:K:628:ILE:HD11	1.81	0.45
1:F:628:TYR:CD1	1:F:628:TYR:C	2.89	0.45
1:F:1591:ASN:C	1:F:1593:ASP:H	2.20	0.45
2:G:605:VAL:HB	2:G:628:ILE:CG1	2.43	0.45
2:J:930:THR:HA	2:J:1007:LEU:HA	1.97	0.45
1:A:47:ILE:HD12	2:G:1818:PHE:HD1	1.81	0.45
2:K:506:VAL:O	2:K:506:VAL:HG22	2.16	0.45
2:J:771:CYS:HB3	2:J:774:ILE:CD1	2.44	0.45
2:L:1120:ILE:HD11	2:L:1167:ASN:O	2.15	0.45
1:E:1638:HIS:ND1	1:E:1639:PRO:CD	2.79	0.45
2:G:652:ILE:CG2	2:G:656:ARG:HB2	2.46	0.45
2:K:1178:THR:HG22	2:K:1180:VAL:H	1.81	0.45
2:K:350:MET:SD	2:K:392:THR:CG2	3.04	0.45
1:A:1534:GLU:HG2	1:A:1625:PHE:HE1	1.80	0.45
2:K:1851:MET:HB3	2:K:1851:MET:HE2	1.85	0.45
2:J:1130:ILE:HD12	2:J:1133:LEU:HD22	1.98	0.45
2:J:1017:LEU:HD21	2:J:1032:PRO:HB2	1.97	0.45
2:I:73:VAL:HA	2:I:113:PHE:HE2	1.80	0.45
2:I:1662:ARG:HG2	2:I:1686:GLU:HG2	1.98	0.45
2:J:776:LEU:HG	2:J:807:PHE:CD2	2.51	0.45
2:H:421:PHE:HB3	2:H:844:GLU:OE2	2.16	0.45
2:G:1903:VAL:O	2:G:1907:ILE:HG13	2.16	0.45
2:G:1451:GLU:HG3	2:G:1541:ILE:HD11	1.96	0.45
1:F:1475:GLU:HB3	1:F:1479:ARG:NH2	2.31	0.45
1:F:24:MET:HE2	2:L:2043:VAL:HG13	1.99	0.45
1:C:1525:THR:O	1:C:1526:SER:HB3	2.16	0.45
1:C:1706:GLU:HB2	1:C:1710:GLU:O	2.15	0.45
2:G:1749:PHE:CG	2:G:1758:ARG:HB3	2.51	0.45
2:I:2038:LYS:HD3	2:I:2038:LYS:HA	1.74	0.45
1:D:458:GLU:CD	1:D:458:GLU:H	2.19	0.45
1:D:1313:GLU:H	1:D:1313:GLU:HG2	1.48	0.45
1:E:23:ALA:HA	2:K:2007:SER:O	2.15	0.45
1:B:427:ARG:NH1	1:B:427:ARG:CG	2.48	0.45
1:F:427:ARG:O	1:F:430:VAL:HB	2.15	0.45
1:B:557:ARG:HH11	1:E:558:LEU:HA	1.80	0.45
2:I:1871:VAL:HG23	2:I:2003:VAL:HG13	1.97	0.45
2:K:792:LEU:O	2:K:792:LEU:HD12	2.16	0.45
1:B:1426:GLU:HA	1:B:1429:ARG:HG3	1.98	0.45
2:J:80:ILE:HG12	2:J:105:ILE:HG22	1.97	0.45

Continued on next page...

Continued from previous page...

Atom-1	Atom-2	Interatomic distance (Å)	Clash overlap (Å)
2:J:1266:HIS:CD2	2:J:1266:HIS:N	2.84	0.45
2:K:1426:VAL:HG12	2:K:1427:MET:HG2	1.98	0.45
2:G:608:MET:HA	3:G:2101:FMN:N5	2.31	0.45
1:E:1107:GLU:HA	1:E:1108:PRO:HD3	1.77	0.45
2:G:460:ILE:HA	2:G:461:PRO:HD3	1.80	0.45
1:E:655:ALA:O	1:E:680:VAL:HA	2.16	0.45
1:E:655:ALA:HB3	1:E:680:VAL:HG12	1.97	0.45
2:H:610:PRO:O	2:H:613:VAL:HG12	2.17	0.45
2:H:1017:LEU:O	2:H:1021:GLN:HG3	2.15	0.45
1:F:998:GLY:HA3	1:F:1361:VAL:CG1	2.43	0.45
1:A:1106:LEU:HD13	1:A:1142:LEU:HD13	1.98	0.45
2:K:1316:VAL:HG13	2:K:1348:PHE:HE2	1.81	0.45
2:J:1904:VAL:HG22	2:J:1939:LEU:CD2	2.46	0.45
2:J:1588:ASN:OD1	2:J:1589:PRO:HD2	2.16	0.45
1:C:35:ILE:HD13	2:I:1691:ALA:HB1	1.97	0.45
2:G:1622:THR:O	2:G:1626:GLU:HA	2.16	0.45
1:C:1001:GLU:O	1:C:1002:ILE:HD12	2.16	0.45
2:H:957:LYS:HE2	2:H:1022:ARG:HH22	1.82	0.45
2:L:1250:ARG:H	2:L:1250:ARG:CD	2.29	0.45
2:K:350:MET:HG3	2:K:435:ILE:HG21	1.99	0.45
2:I:1286:LYS:HZ1	2:I:1367:ASP:HB2	1.81	0.45
1:F:340:LEU:HD22	1:F:351:LEU:HD11	1.98	0.45
2:G:731:ALA:HA	2:G:739:ILE:HD12	1.97	0.45
1:F:653:LYS:HD3	1:F:742:TYR:CE2	2.52	0.45
2:H:980:LEU:HD21	2:H:986:LEU:HD21	1.97	0.45
2:G:1406:ASN:HB3	2:G:1411:LYS:HG3	1.98	0.45
2:H:685:VAL:HA	2:H:686:PRO:HD3	1.65	0.45
2:G:910:PHE:O	2:G:1063:ARG:HD3	2.16	0.45
2:I:1250:ARG:CD	2:I:1250:ARG:H	2.28	0.45
2:K:2062:THR:HG22	2:K:2064:SER:N	2.31	0.45
1:C:1287:LEU:HA	1:C:1304:VAL:HG11	1.99	0.45
1:C:948:HIS:O	1:C:952:TYR:HD2	1.99	0.45
2:L:1975:GLU:O	2:L:1979:GLN:HG3	2.16	0.45
2:J:1199:THR:HB	2:J:1202:MET:HB3	1.98	0.45
1:C:501:ASP:HB2	1:C:505:ASN:HB2	1.98	0.45
2:G:746:GLY:HA3	2:G:843:TRP:CZ2	2.51	0.45
2:H:665:VAL:HG12	2:H:665:VAL:O	2.17	0.45
1:C:743:VAL:HG12	1:C:745:PRO:HG3	1.99	0.45
1:E:1019:LYS:HB2	1:E:1019:LYS:HE3	1.70	0.45
1:D:743:VAL:O	1:D:745:PRO:HD3	2.16	0.45
2:I:37:VAL:HG11	2:I:42:HIS:HA	1.98	0.45

Continued on next page...

Continued from previous page...

Atom-1	Atom-2	Interatomic distance (Å)	Clash overlap (Å)
1:B:1504:ARG:NH2	1:B:1545:LEU:O	2.49	0.45
1:C:1330:GLU:CG	1:C:1333:ARG:NH1	2.80	0.45
2:K:652:ILE:HG23	2:K:653:PRO:HD2	1.99	0.45
2:J:276:LEU:HD13	2:J:466:VAL:HG21	1.99	0.45
2:G:1099:LEU:HD12	2:G:1103:TYR:CB	2.47	0.45
2:I:580:LEU:CD2	2:I:1095:ILE:HG22	2.46	0.45
2:K:825:SER:CB	2:K:1053:ILE:HG13	2.46	0.45
2:K:866:HIS:HB3	2:K:1068:GLN:O	2.16	0.45
1:D:689:ARG:NH2	1:D:1591:ASN:HD21	2.13	0.45
2:I:911:GLN:HE21	2:I:1064:THR:HG23	1.81	0.45
2:K:1896:THR:CG2	2:K:1897:GLU:N	2.78	0.45
2:J:609:THR:CB	2:J:610:PRO:HD3	2.47	0.45
1:C:1301:VAL:HG23	1:C:1363:MET:HG3	1.99	0.45
2:H:613:VAL:N	2:H:614:PRO:HD3	2.32	0.45
1:E:617:LEU:HD11	1:E:636:TYR:HB2	1.98	0.45
1:A:827:ARG:NE	1:F:816:GLU:OE2	2.46	0.45
2:I:1499:LYS:CG	2:I:1500:ASN:H	2.28	0.45
2:J:930:THR:HG22	2:J:933:GLU:H	1.80	0.45
2:G:1588:ASN:OD1	2:G:1589:PRO:HD2	2.16	0.45
2:K:197:VAL:O	2:K:200:LEU:HD23	2.16	0.45
2:K:1410:GLY:HA2	2:K:1437:GLY:O	2.17	0.45
2:J:174:GLY:H	2:J:517:GLY:CA	2.24	0.45
1:F:929:ARG:O	1:F:933:ILE:HG13	2.16	0.45
2:J:1348:PHE:O	2:J:1351:VAL:HG12	2.15	0.45
1:A:30:GLU:HG3	1:A:30:GLU:H	1.51	0.45
2:L:663:ILE:N	2:L:663:ILE:HD12	2.30	0.45
2:K:1445:THR:HG23	2:K:1498:PHE:HB2	1.98	0.45
2:J:1074:LYS:HE3	2:J:1075:TYR:CE1	2.51	0.45
1:E:1514:ILE:H	1:E:1514:ILE:HG13	1.23	0.45
2:L:1445:THR:HG23	2:L:1498:PHE:HB2	1.98	0.45
2:K:1977:ARG:CD	2:K:1978:LYS:HE3	2.46	0.45
2:J:321:ARG:HE	2:J:450:HIS:HB3	1.81	0.45
2:I:1944:ASN:HA	2:I:1993:PHE:CE1	2.52	0.45
2:I:1851:MET:HE1	2:I:2024:LYS:HB3	1.98	0.45
1:C:859:VAL:HG22	1:C:918:LEU:HB3	1.99	0.45
2:G:1709:TYR:CD2	2:G:1709:TYR:C	2.90	0.45
1:F:921:GLU:HG3	1:F:922:ILE:H	1.81	0.45
1:C:447:PHE:HE1	1:C:451:HIS:HE2	1.63	0.45
1:D:1177:GLU:O	1:D:1180:ILE:HB	2.16	0.45
2:G:1504:TYR:HD2	2:G:1507:VAL:HG11	1.81	0.45
1:F:1560:TYR:CE2	1:F:1589:ASN:HA	2.51	0.45

Continued on next page...

Continued from previous page...

Atom-1	Atom-2	Interatomic distance (Å)	Clash overlap (Å)
2:K:725:GLN:HG2	2:K:764:MET:CE	2.47	0.45
2:H:274:GLU:O	2:H:278:ARG:HG2	2.16	0.45
2:L:336:LEU:HD23	2:L:336:LEU:C	2.37	0.45
1:C:1031:MET:HB3	1:C:1031:MET:HE2	1.76	0.45
1:E:626:TRP:CZ3	1:E:898:PHE:HB2	2.51	0.45
2:I:746:GLY:HA3	2:I:843:TRP:CZ2	2.52	0.45
1:D:427:ARG:O	1:D:430:VAL:HB	2.17	0.45
1:D:490:VAL:O	1:D:490:VAL:HG12	2.17	0.45
2:J:1290:TYR:CG	2:J:1299:VAL:CG1	2.91	0.45
2:G:1767:GLU:CB	2:G:2016:PRO:HG3	2.38	0.45
1:E:612:ILE:HG12	1:E:628:TYR:HD2	1.77	0.45
2:J:610:PRO:O	2:J:613:VAL:HG12	2.16	0.45
1:A:1149:LEU:HD12	1:E:1097:LEU:CD1	2.47	0.45
2:L:914:TRP:CD1	2:L:916:GLY:CA	2.97	0.45
2:J:37:VAL:HG11	2:J:42:HIS:HA	1.97	0.45
2:J:487:ILE:HB	2:J:488:PRO:CD	2.40	0.45
1:E:653:LYS:HD3	1:E:742:TYR:CE2	2.51	0.45
1:E:1037:ASN:CB	1:E:1674:ILE:HG23	2.47	0.45
1:C:1037:ASN:HD21	2:I:1011:GLN:HG2	1.80	0.45
1:B:444:LEU:HD22	1:B:448:MET:HG2	1.97	0.45
2:I:190:TYR:HE1	2:I:201:ILE:HG21	1.80	0.45
2:H:159:PHE:CZ	2:H:275:LEU:HD21	2.52	0.45
1:B:1317:GLU:CG	1:D:1250:LEU:HB2	2.41	0.45
2:H:1588:ASN:OD1	2:H:1589:PRO:HD2	2.15	0.45
2:I:1593:SER:HG	2:I:1596:PHE:HB2	1.80	0.45
2:J:1764:MET:HG3	2:J:1781:PHE:CE1	2.52	0.45
2:G:1588:ASN:HD21	2:G:1590:ILE:HD12	1.81	0.45
2:L:174:GLY:H	2:L:517:GLY:CA	2.24	0.45
2:I:1348:PHE:CE1	2:I:1351:VAL:HG11	2.51	0.45
2:I:1348:PHE:O	2:I:1351:VAL:HG12	2.16	0.45
1:C:36:LEU:O	1:C:76:ARG:NH2	2.49	0.45
2:J:1316:VAL:HG13	2:J:1348:PHE:CE2	2.51	0.45
2:J:612:THR:HG21	2:J:629:GLU:O	2.16	0.45
2:H:1093:ASP:O	2:H:1097:PHE:HB2	2.16	0.45
1:A:449:GLN:O	1:A:452:ILE:HG22	2.17	0.45
1:A:1496:ARG:NH2	1:E:1297:GLY:HA2	2.30	0.45
2:J:1947:LYS:HG3	2:J:1948:MET:HE2	1.97	0.45
1:F:470:GLY:O	1:F:474:ILE:HG13	2.16	0.45
2:I:718:PRO:HG2	2:I:741:LEU:HD11	1.98	0.45
1:D:1086:PHE:CZ	1:D:1310:PHE:HD2	2.34	0.45
2:L:321:ARG:HE	2:L:450:HIS:HB3	1.81	0.45

Continued on next page...

Continued from previous page...

Atom-1	Atom-2	Interatomic distance (Å)	Clash overlap (Å)
2:I:1887:ASN:ND2	2:I:1890:ARG:HG3	2.32	0.45
2:G:1175:MET:HA	2:G:1274:ILE:HD11	1.99	0.45
2:J:1426:VAL:HG12	2:J:1427:MET:HG2	1.98	0.45
1:A:498:THR:HG22	1:A:508:TYR:CD1	2.51	0.45
2:K:1238:GLY:O	2:K:1239:ASP:OD1	2.33	0.45
1:C:1055:THR:OG1	1:C:1057:GLU:HG2	2.17	0.45
2:K:291:VAL:O	2:K:295:ILE:HB	2.15	0.45
2:H:350:MET:HE2	2:H:435:ILE:HD12	1.98	0.45
2:J:741:LEU:O	2:J:741:LEU:HG	2.15	0.45
1:B:653:LYS:HD3	1:B:742:TYR:CE2	2.51	0.45
1:B:28:TRP:CE2	1:B:53:LEU:HD22	2.52	0.45
2:K:388:ASN:HD22	2:K:389:PHE:N	2.14	0.45
2:G:776:LEU:HG	2:G:807:PHE:CD2	2.51	0.45
1:D:1586:VAL:CG2	1:D:1617:ILE:HD11	2.46	0.45
1:F:994:VAL:HG21	1:F:1291:TYR:CD1	2.52	0.45
2:G:1558:GLU:O	2:G:1560:PRO:HD3	2.17	0.45
2:K:859:SER:CB	2:K:863:GLU:HG3	2.46	0.45
1:C:626:TRP:CZ3	1:C:898:PHE:HB2	2.52	0.45
2:J:555:LYS:HB3	2:J:556:PRO:HD3	1.98	0.45
1:B:1042:LEU:HD23	1:B:1042:LEU:HA	1.76	0.45
1:E:631:LYS:O	1:E:635:ILE:HG13	2.15	0.45
2:I:859:SER:HB3	2:I:863:GLU:HG3	1.98	0.45
1:D:613:PRO:HD3	1:D:628:TYR:CE2	2.52	0.45
2:L:1464:LEU:HD11	2:L:1468:ARG:HD2	1.98	0.45
2:G:1093:ASP:O	2:G:1097:PHE:HB2	2.16	0.45
2:J:2017:PHE:HE2	2:J:2021:LEU:HD11	1.81	0.45
1:E:968:PRO:CD	1:E:1374:PRO:HB3	2.46	0.45
2:J:1301:PHE:HB3	2:J:1364:ARG:NH1	2.30	0.45
1:A:1425:LEU:HD21	1:A:1429:ARG:NH2	2.17	0.45
2:G:1972:ILE:HG13	2:G:1972:ILE:H	1.37	0.45
2:J:2058:VAL:CG1	2:J:2067:ILE:HD12	2.47	0.45
2:H:468:PRO:HD3	2:H:479:ARG:HH21	1.77	0.45
1:F:1213:VAL:CG1	1:F:1214:HIS:N	2.79	0.45
2:I:1462:GLN:O	2:I:1466:VAL:HG23	2.17	0.45
2:L:80:ILE:HG12	2:L:105:ILE:HG22	1.99	0.45
2:K:1896:THR:HG22	2:K:1898:GLN:N	2.20	0.45
2:K:1770:ASN:HB2	2:K:1776:LYS:CE	2.38	0.45
2:K:289:ILE:HD12	2:K:472:THR:OG1	2.16	0.45
2:K:220:GLN:NE2	2:K:324:GLN:HG2	2.31	0.45
1:D:422:LEU:HB3	1:D:429:ILE:CD1	2.46	0.45
1:D:30:GLU:HG3	1:D:30:GLU:H	1.52	0.45

Continued on next page...

Continued from previous page...

Atom-1	Atom-2	Interatomic distance (Å)	Clash overlap (Å)
2:L:1589:PRO:HB2	2:L:1596:PHE:HB3	1.97	0.45
2:I:1028:VAL:HG22	2:I:1030:PHE:CE2	2.52	0.45
1:B:1078:ILE:HB	1:B:1338:GLY:HA3	1.97	0.45
2:I:617:PHE:CE1	2:I:822:ALA:HB2	2.51	0.45
2:K:805:MET:HE2	2:K:805:MET:HB3	1.77	0.45
2:I:663:ILE:HD12	2:I:663:ILE:N	2.30	0.45
2:L:204:ILE:HG21	2:L:312:VAL:HG21	1.98	0.45
2:I:1316:VAL:HG13	2:I:1348:PHE:CE2	2.51	0.45
2:I:1316:VAL:HB	2:I:1391:VAL:O	2.17	0.45
2:K:1335:PHE:CE1	2:K:1629:ILE:HD11	2.51	0.45
1:E:1294:ILE:HD11	1:E:1302:CYS:HB3	1.99	0.45
1:E:1307:PHE:CA	1:E:1568:ALA:HB2	2.47	0.45
2:G:1324:PHE:N	2:G:1583:VAL:HG11	2.31	0.45
1:B:1699:PRO:HG3	1:D:1405:ARG:C	2.37	0.45
2:G:818:THR:HG22	2:G:829:LYS:HB3	1.98	0.45
2:K:321:ARG:HE	2:K:450:HIS:HB3	1.82	0.45
2:J:649:GLU:HG3	2:J:650:LYS:HG3	1.97	0.45
1:C:562:SER:CB	1:D:551:LEU:HD21	2.46	0.45
2:J:979:LEU:CD2	2:J:999:ALA:HB3	2.45	0.45
2:I:1175:MET:CE	2:I:1192:LEU:HD11	2.46	0.45
1:F:1535:SER:HB3	1:F:1602:PHE:CD1	2.52	0.45
2:J:347:PRO:HA	2:J:432:PHE:CE1	2.51	0.45
2:I:884:PHE:CE2	2:I:1039:GLU:HA	2.51	0.45
2:G:1722:ALA:CB	2:G:1812:LEU:HD11	2.46	0.45
1:D:1055:THR:OG1	1:D:1057:GLU:HG2	2.16	0.45
2:J:980:LEU:HB2	2:J:996:ILE:CD1	2.46	0.45
2:H:1141:LYS:CE	2:H:1143:SER:HB2	2.47	0.45
1:A:1251:GLN:HG3	1:E:1321:MET:HE1	1.98	0.45
1:C:1343:PRO:HA	1:C:1526:SER:HA	1.99	0.45
2:K:1835:GLY:HA3	2:K:1839:GLY:C	2.36	0.45
2:H:1248:GLU:OE1	2:H:1248:GLU:HA	2.16	0.45
1:A:626:TRP:CZ3	1:A:898:PHE:HB2	2.52	0.45
2:H:342:ASN:HB2	2:H:406:ARG:NH2	2.32	0.45
1:E:1020:PHE:CE2	1:E:1028:MET:HG3	2.51	0.45
2:G:1281:ARG:HH22	2:G:1599:TYR:HE2	1.63	0.45
2:K:1634:SER:HB3	2:K:1684:GLU:HB2	1.99	0.45
1:B:1185:PRO:O	1:B:1188:LEU:HB2	2.17	0.45
2:J:615:TRP:HA	2:J:618:VAL:CG1	2.46	0.45
1:E:413:MET:O	1:E:416:ASP:HB2	2.16	0.45
2:K:353:ILE:O	2:K:353:ILE:HG22	2.16	0.45
2:I:1412:MET:HB3	2:I:1412:MET:HE3	1.84	0.45

Continued on next page...

Continued from previous page...

Atom-1	Atom-2	Interatomic distance (Å)	Clash overlap (Å)
1:F:1011:ARG:C	1:F:1011:ARG:HD2	2.37	0.45
2:L:2053:GLU:HG3	2:L:2053:GLU:H	1.47	0.45
2:L:420:PRO:HB2	2:L:423:GLN:HB2	1.98	0.45
2:H:759:GLN:N	2:H:760:PRO:CD	2.80	0.45
2:H:1650:THR:O	2:H:1669:ALA:HA	2.16	0.45
1:A:1504:ARG:NH2	1:A:1545:LEU:O	2.50	0.45
1:A:1160:VAL:HB	1:A:1352:MET:HE1	1.99	0.45
2:L:2017:PHE:HE2	2:L:2021:LEU:HD11	1.81	0.45
2:I:276:LEU:HD13	2:I:466:VAL:HG21	1.98	0.45
2:H:788:THR:CG2	2:H:1094:HIS:CE1	2.99	0.45
2:L:1299:VAL:O	2:L:1301:PHE:HD2	2.00	0.45
2:I:1637:VAL:HG11	2:I:1679:LEU:HD22	1.98	0.45
2:K:867:LYS:CD	2:K:1065:CYS:SG	3.02	0.45
1:A:628:TYR:C	1:A:628:TYR:HD1	2.20	0.45
2:I:1804:GLN:O	2:I:1861:PHE:HD1	1.99	0.45
2:G:1156:ASP:CB	2:G:1159:SER:H	2.22	0.45
2:L:868:LEU:HA	2:L:868:LEU:HD12	1.71	0.45
2:J:868:LEU:HD13	2:J:1068:GLN:HG3	1.97	0.45
2:L:460:ILE:O	2:L:485:ASP:HA	2.17	0.45
1:A:1213:VAL:HG13	1:A:1217:GLU:HB2	1.98	0.45
2:L:38:PRO:CD	2:L:104:LEU:HD11	2.42	0.45
2:H:1456:LEU:HD23	2:H:1457:HIS:N	2.31	0.45
2:J:674:ILE:HB	2:J:675:PRO:HD3	1.99	0.45
2:J:250:PHE:CD2	2:J:287:GLN:HG3	2.52	0.45
2:H:1410:GLY:HA2	2:H:1437:GLY:O	2.17	0.45
2:L:253:ILE:HB	2:L:287:GLN:HE22	1.80	0.45
2:J:411:PRO:HD2	2:J:414:LEU:HD11	1.98	0.45
2:G:289:ILE:HG21	2:G:493:MET:CE	2.47	0.45
1:C:883:LEU:HA	1:C:888:ILE:HD12	1.98	0.45
1:F:689:ARG:NH2	1:F:1591:ASN:HD21	2.15	0.45
1:B:983:GLN:O	1:B:1418:ILE:HD11	2.17	0.45
2:H:102:LEU:O	2:H:106:LEU:HG	2.17	0.45
2:I:1361:ILE:HD11	2:I:1433:PHE:CD2	2.52	0.45
1:B:999:LEU:HD11	1:B:1575:ASN:CB	2.46	0.45
2:I:731:ALA:HA	2:I:739:ILE:HD12	1.98	0.45
1:E:1467:LEU:O	1:E:1471:THR:HG23	2.17	0.45
2:J:1000:TYR:HA	2:J:1001:PRO:HD2	1.79	0.45
1:C:1378:ILE:HD11	1:C:1642:LEU:HB2	1.98	0.45
1:D:1037:ASN:HD21	2:J:1011:GLN:HG2	1.82	0.45
1:C:1154:LEU:HD23	1:C:1154:LEU:HA	1.79	0.45
2:K:1318:ALA:HA	2:K:1391:VAL:CG2	2.45	0.45

Continued on next page...

Continued from previous page...

Atom-1	Atom-2	Interatomic distance (Å)	Clash overlap (Å)
2:K:1362:PHE:N	2:K:1363:PRO:CD	2.80	0.45
2:G:529:ASN:HD22	2:G:552:VAL:CG2	2.29	0.45
2:L:1250:ARG:CZ	2:L:1592:VAL:HG12	2.46	0.45
2:H:529:ASN:HD22	2:H:552:VAL:CG2	2.30	0.45
2:L:1483:LEU:CD2	2:L:1525:VAL:HG11	2.47	0.45
1:C:1522:PHE:HE2	1:C:1535:SER:HA	1.82	0.45
2:L:740:ILE:HD12	2:L:740:ILE:N	2.32	0.45
1:D:1522:PHE:HE2	1:D:1535:SER:HA	1.82	0.45
2:K:740:ILE:N	2:K:740:ILE:HD12	2.31	0.45
1:A:28:TRP:CE2	1:A:53:LEU:HD22	2.52	0.45
2:G:192:THR:O	2:G:194:PRO:HD3	2.17	0.45
1:A:670:LEU:CD1	1:A:680:VAL:HG21	2.47	0.45
2:J:350:MET:HE3	2:J:435:ILE:HD12	1.99	0.45
2:I:170:TYR:CD2	2:I:507:PHE:HB3	2.51	0.45
2:I:1141:LYS:CE	2:I:1143:SER:HB2	2.47	0.45
1:D:1068:TYR:O	1:D:1072:ILE:HG13	2.17	0.45
2:G:786:GLU:CD	2:G:786:GLU:H	2.18	0.45
2:I:70:SER:HB2	2:I:74:GLU:OE2	2.16	0.45
2:I:2062:THR:HG22	2:I:2063:GLY:N	2.30	0.45
2:I:401:LEU:HD22	2:I:405:LEU:HG	1.98	0.45
1:D:501:ASP:HB2	1:D:505:ASN:HB2	1.99	0.45
2:J:888:ARG:HD3	2:J:891:ARG:NH1	2.32	0.45
1:D:414:TYR:C	1:D:414:TYR:CD2	2.90	0.45
2:L:737:PHE:O	2:L:773:ASN:HB3	2.17	0.45
1:B:1475:GLU:HB3	1:B:1479:ARG:NH2	2.32	0.45
1:C:1019:LYS:HE3	1:C:1019:LYS:HB2	1.69	0.45
2:L:353:ILE:HG22	2:L:353:ILE:O	2.16	0.45
1:F:1673:LEU:HD23	1:F:1673:LEU:HA	1.82	0.45
1:E:1524:GLY:HA2	1:E:1531:ASP:OD1	2.16	0.45
2:G:1146:LEU:O	2:G:1201:GLY:HA2	2.17	0.45
2:K:1183:GLN:HB2	2:K:1278:MET:CE	2.46	0.45
1:D:1475:GLU:HB3	1:D:1479:ARG:NH2	2.32	0.45
1:C:1586:VAL:CG2	1:C:1617:ILE:HD11	2.46	0.45
1:C:1682:LYS:HB3	1:F:1389:ILE:HD13	1.98	0.45
1:F:430:VAL:HG11	1:F:490:VAL:HG11	1.98	0.45
1:C:1159:LEU:HD12	1:C:1327:ALA:HB3	1.98	0.45
1:A:558:LEU:HA	1:F:557:ARG:NH1	2.31	0.45
2:G:580:LEU:HD12	2:G:1103:TYR:CD2	2.51	0.45
2:I:465:LEU:HB2	2:I:479:ARG:HG2	1.97	0.45
2:I:792:LEU:O	2:I:792:LEU:HD12	2.16	0.45
1:F:1213:VAL:HG13	1:F:1217:GLU:OE1	2.17	0.45

Continued on next page...

Continued from previous page...

Atom-1	Atom-2	Interatomic distance (Å)	Clash overlap (Å)
1:A:40:ARG:HH21	1:A:72:THR:HG22	1.81	0.45
1:A:1149:LEU:HD12	1:E:1097:LEU:HD13	1.97	0.45
2:L:1896:THR:CG2	2:L:1897:GLU:N	2.80	0.45
2:G:458:MET:C	2:G:459:LYS:HG3	2.37	0.45
2:J:208:LEU:HA	2:J:211:LEU:HD12	1.97	0.45
2:J:102:LEU:O	2:J:106:LEU:HG	2.16	0.45
1:A:47:ILE:HD12	2:G:1694:PHE:HE1	1.81	0.45
2:G:1335:PHE:N	2:G:1335:PHE:CD1	2.84	0.45
2:K:1334:ALA:HB3	2:K:1629:ILE:HD11	1.98	0.45
1:F:883:LEU:HA	1:F:888:ILE:HD12	1.98	0.45
2:G:837:GLY:HA3	2:G:1074:LYS:HG2	1.98	0.45
1:B:1212:TYR:CD2	1:B:1371:MET:HG2	2.52	0.45
1:E:1547:ARG:HG2	1:E:1604:TYR:CD1	2.45	0.45
2:H:1120:ILE:CD1	2:H:1169:TYR:CE1	2.98	0.45
2:J:823:HIS:HB3	2:J:1051:GLU:HG3	1.99	0.45
2:J:641:MET:CE	2:J:676:LEU:HD12	2.47	0.45
2:J:1175:MET:CE	2:J:1192:LEU:HD11	2.45	0.45
1:E:1640:LYS:CG	1:E:1641:TYR:CD1	3.00	0.45
2:G:1084:LYS:O	2:G:1088:ASP:HB2	2.16	0.45
2:H:1175:MET:HE1	2:H:1234:ILE:HG21	1.99	0.45
2:G:321:ARG:HE	2:G:450:HIS:HB3	1.80	0.45
1:F:29:ILE:N	2:L:1920:TYR:O	2.50	0.45
2:H:1348:PHE:CE1	2:H:1351:VAL:HG11	2.52	0.45
2:H:1208:ASN:N	2:H:1209:PRO:HD3	2.31	0.45
1:D:1473:HIS:ND1	1:D:1473:HIS:C	2.70	0.45
1:A:653:LYS:HD3	1:A:742:TYR:CE2	2.52	0.45
2:L:980:LEU:HD21	2:L:986:LEU:HD21	1.99	0.45
1:B:655:ALA:HB3	1:B:680:VAL:HG12	1.98	0.45
1:B:921:GLU:HG3	1:B:922:ILE:H	1.82	0.45
2:J:699:ILE:H	2:J:699:ILE:CD1	2.30	0.45
2:H:1229:VAL:HG12	2:H:1230:LYS:N	2.32	0.45
1:F:1544:HIS:CD2	1:F:1544:HIS:O	2.70	0.45
2:I:1507:VAL:O	2:I:1531:GLU:HA	2.16	0.45
1:D:484:PRO:HA	1:D:485:PRO:HD3	1.64	0.45
2:L:1452:VAL:O	2:L:1454:MET:HG3	2.16	0.45
1:F:631:LYS:O	1:F:635:ILE:HG13	2.17	0.45
1:E:28:TRP:CZ2	1:E:53:LEU:HD22	2.51	0.45
1:F:995:VAL:HG13	1:F:1375:ILE:HG23	1.99	0.45
1:C:988:VAL:HG12	1:C:990:LEU:HD23	1.98	0.45
2:H:555:LYS:HB3	2:H:556:PRO:HD3	1.99	0.45
2:G:1650:THR:O	2:G:1669:ALA:HA	2.16	0.45

Continued on next page...

Continued from previous page...

Atom-1	Atom-2	Interatomic distance (Å)	Clash overlap (Å)
1:C:631:LYS:O	1:C:635:ILE:HG13	2.17	0.45
1:E:458:GLU:H	1:E:458:GLU:CD	2.20	0.45
2:L:444:LEU:HD23	2:L:444:LEU:HA	1.71	0.45
1:B:358:PHE:C	1:B:358:PHE:CD2	2.90	0.45
1:D:1050:TRP:CE3	1:D:1050:TRP:HA	2.52	0.45
2:J:912:LYS:NZ	2:J:1044:LYS:O	2.49	0.45
2:K:1451:GLU:HG3	2:K:1541:ILE:HD11	1.98	0.45
1:C:1264:MET:O	1:F:1389:ILE:HG23	2.16	0.45
1:A:1406:GLU:OE2	1:A:1504:ARG:NH1	2.49	0.45
2:J:1338:ARG:HH22	2:L:327:PRO:N	2.13	0.45
1:C:1160:VAL:HB	1:C:1352:MET:HE1	1.99	0.45
1:A:557:ARG:O	1:F:557:ARG:HD2	2.17	0.45
2:I:298:ALA:HB2	2:I:304:PHE:HA	1.98	0.45
2:G:1103:TYR:O	2:G:1106:LYS:HB2	2.17	0.45
2:K:788:THR:HG21	2:K:810:CYS:SG	2.57	0.45
2:L:1106:LYS:HB2	2:L:1109:ASN:ND2	2.31	0.45
2:J:1106:LYS:HB2	2:J:1109:ASN:ND2	2.32	0.45
1:E:1560:TYR:CE2	1:E:1589:ASN:HA	2.52	0.45
2:J:80:ILE:HG12	2:J:105:ILE:CG2	2.47	0.45
2:G:1410:GLY:HA2	2:G:1437:GLY:O	2.17	0.45
2:J:911:GLN:HE21	2:J:1064:THR:HG23	1.82	0.45
2:G:612:THR:CG2	2:G:629:GLU:O	2.65	0.45
1:A:1213:VAL:HG13	1:A:1217:GLU:OE1	2.17	0.45
2:K:208:LEU:HA	2:K:211:LEU:HD12	1.98	0.45
2:J:211:LEU:HB3	2:J:316:PHE:CZ	2.51	0.45
1:C:1108:PRO:HA	1:C:1140:VAL:O	2.16	0.45
2:G:1521:GLU:OE1	2:G:1521:GLU:HA	2.17	0.45
2:H:159:PHE:CD2	2:H:169:ILE:HD12	2.52	0.45
1:A:1154:LEU:HD21	1:E:1118:GLU:OE2	2.16	0.45
1:E:957:THR:HG22	2:K:968:GLU:HG3	1.98	0.45
2:L:440:HIS:CD2	2:L:499:VAL:CG2	2.99	0.45
2:L:381:SER:HB2	2:L:440:HIS:HB2	1.99	0.45
2:K:771:CYS:HB3	2:K:774:ILE:CD1	2.43	0.45
1:F:1444:GLN:O	1:F:1447:VAL:HB	2.17	0.45
1:F:991:ASP:HA	1:F:1364:THR:CG2	2.47	0.45
1:B:1401:LEU:HD22	1:D:1697:LEU:HD21	1.98	0.45
2:G:649:GLU:HG3	2:G:650:LYS:HG3	1.99	0.45
2:J:541:LEU:HG	2:J:552:VAL:CG1	2.47	0.45
2:G:228:LEU:O	2:G:232:HIS:CD2	2.69	0.45
1:F:1386:THR:HG22	1:F:1387:ASP:H	1.82	0.45
2:I:1359:LYS:N	2:I:1360:PRO:CD	2.80	0.45

Continued on next page...

Continued from previous page...

Atom-1	Atom-2	Interatomic distance (Å)	Clash overlap (Å)
2:G:1206:ILE:O	2:G:1209:PRO:HG3	2.17	0.45
2:K:141:TYR:HA	2:K:144:ARG:HB3	1.98	0.45
1:D:532:ILE:CD1	1:D:866:LEU:O	2.64	0.45
1:D:655:ALA:CB	1:D:742:TYR:HB2	2.47	0.45
2:J:737:PHE:O	2:J:773:ASN:HB3	2.17	0.45
1:E:918:LEU:O	1:E:921:GLU:HG3	2.17	0.45
2:I:2062:THR:HG22	2:I:2064:SER:N	2.32	0.45
1:F:869:ARG:O	1:F:903:GLY:HA3	2.17	0.45
1:F:501:ASP:HB2	1:F:505:ASN:HB2	1.98	0.45
2:K:1017:LEU:O	2:K:1021:GLN:HG3	2.17	0.45
2:J:1127:GLU:HA	2:J:1128:PRO:HD3	1.75	0.45
1:F:744:VAL:HG12	1:F:746:PHE:CD1	2.52	0.45
1:C:511:VAL:HG12	1:C:512:PRO:HD2	1.99	0.45
1:F:1580:VAL:HG22	1:F:1585:ILE:O	2.16	0.45
1:D:536:SER:HB3	1:D:540:LYS:HD2	1.98	0.45
2:H:1835:GLY:HA3	2:H:1839:GLY:C	2.37	0.45
1:B:31:THR:HG23	2:H:2040:ILE:CG2	2.47	0.45
2:G:444:LEU:HD23	2:G:444:LEU:HA	1.77	0.45
2:K:1108:GLU:HG3	2:K:1108:GLU:H	1.58	0.45
2:H:2038:LYS:HD3	2:H:2038:LYS:HA	1.74	0.45
1:E:427:ARG:O	1:E:430:VAL:HB	2.17	0.45
2:G:298:ALA:HB2	2:G:304:PHE:HA	1.99	0.45
2:J:1464:LEU:C	2:J:1464:LEU:HD13	2.37	0.45
2:J:1678:VAL:O	2:J:1679:LEU:HD23	2.16	0.45
2:K:868:LEU:HD23	2:K:1066:ILE:HD12	1.99	0.45
2:L:1766:PHE:CE1	2:L:1869:VAL:HB	2.52	0.45
2:G:2058:VAL:CG1	2:G:2067:ILE:HD12	2.47	0.45
2:L:868:LEU:HD13	2:L:1068:GLN:HG3	1.98	0.45
2:L:914:TRP:CH2	2:L:1033:ALA:HA	2.52	0.45
1:A:1209:PHE:CZ	1:A:1301:VAL:HG21	2.51	0.45
1:A:438:ASN:O	1:A:705:ARG:HG2	2.17	0.45
2:H:607:GLY:HA2	2:H:612:THR:HG21	1.97	0.45
2:H:612:THR:HG21	2:H:629:GLU:O	2.17	0.45
2:I:1179:GLU:CD	2:I:1179:GLU:N	2.62	0.45
2:G:663:ILE:H	2:G:663:ILE:CD1	2.23	0.45
2:J:663:ILE:N	2:J:663:ILE:HD12	2.31	0.45
2:G:1587:TYR:O	2:G:1588:ASN:C	2.54	0.45
2:K:196:PHE:HD2	2:K:266:LYS:CB	2.29	0.45
1:D:883:LEU:HA	1:D:888:ILE:HD12	1.98	0.45
2:G:1028:VAL:HG22	2:G:1030:PHE:CE2	2.51	0.45
1:B:1622:VAL:O	1:B:1622:VAL:HG13	2.17	0.45

Continued on next page...

Continued from previous page...

Atom-1	Atom-2	Interatomic distance (Å)	Clash overlap (Å)
1:E:1083:PRO:HB3	1:E:1089:TYR:O	2.17	0.45
2:J:1884:CYS:HB3	2:J:1936:LEU:CD1	2.44	0.45
1:F:1014:MET:O	1:F:1590:ARG:NH2	2.32	0.45
2:K:1362:PHE:O	2:K:1363:PRO:O	2.35	0.45
2:J:1362:PHE:N	2:J:1363:PRO:CD	2.79	0.45
1:F:967:PHE:HB3	1:F:968:PRO:HD2	1.99	0.45
1:A:1586:VAL:CG2	1:A:1617:ILE:HD11	2.47	0.45
1:B:1388:LYS:HD3	1:D:1692:GLN:HE22	1.82	0.45
1:B:41:THR:HG21	2:H:1691:ALA:HB2	1.99	0.45
2:I:918:ASN:HB3	2:I:924:VAL:HG21	1.99	0.45
1:A:1522:PHE:HE2	1:A:1535:SER:HA	1.81	0.45
2:L:179:ILE:HG12	2:L:182:TYR:HB3	1.98	0.45
2:H:1402:ASN:O	2:H:1403:ALA:HB2	2.17	0.45
2:L:1631:ARG:NH2	2:L:1688:PRO:HA	2.32	0.45
2:I:1818:PHE:HE2	2:I:1822:ARG:NH1	2.13	0.45
1:E:29:ILE:HD11	2:K:1922:VAL:CA	2.47	0.45
2:K:910:PHE:HD2	2:K:912:LYS:H	1.64	0.45
2:L:356:LEU:HA	2:L:356:LEU:HD23	1.65	0.45
1:B:414:TYR:CD2	1:B:414:TYR:C	2.91	0.45
2:H:420:PRO:HB2	2:H:423:GLN:HB2	1.99	0.45
2:I:859:SER:CB	2:I:863:GLU:HG3	2.47	0.45
1:B:1170:ALA:HB3	1:B:1188:LEU:HD13	1.98	0.45
2:L:1910:VAL:CG1	2:L:1973:ILE:HG21	2.46	0.45
2:L:712:ARG:O	2:L:738:PRO:HG2	2.16	0.45
2:L:888:ARG:HD3	2:L:891:ARG:NH1	2.31	0.45
1:C:411:LEU:HD22	1:C:1612:ILE:HD13	1.99	0.45
2:L:662:LEU:HD22	2:L:673:GLN:OE1	2.17	0.45
1:A:1580:VAL:HG22	1:A:1585:ILE:O	2.17	0.45
1:C:1071:TYR:C	1:C:1071:TYR:CD2	2.90	0.45
2:H:1555:VAL:O	2:H:1555:VAL:HG12	2.16	0.45
2:K:336:LEU:C	2:K:336:LEU:HD23	2.36	0.45
2:K:358:ARG:HH21	2:K:383:VAL:HG21	1.81	0.45
1:D:648:LEU:HD12	1:D:649:THR:N	2.32	0.45
2:G:1236:LEU:O	2:G:1237:VAL:HG23	2.16	0.45
1:E:541:VAL:O	1:E:545:LEU:HG	2.16	0.45
2:K:27:THR:HG22	2:K:32:GLU:CD	2.37	0.45
2:I:664:TYR:CD1	2:I:670:MET:HE1	2.52	0.45
2:G:785:SER:O	2:G:789:TYR:HB2	2.17	0.45
2:K:580:LEU:HD12	2:K:1103:TYR:CD2	2.52	0.45
1:A:1148:LEU:HD21	1:E:1150:ILE:HG12	1.99	0.45
2:G:1266:HIS:C	2:G:1268:GLU:H	2.20	0.45

Continued on next page...

Continued from previous page...

Atom-1	Atom-2	Interatomic distance (Å)	Clash overlap (Å)
2:I:613:VAL:CG1	2:I:614:PRO:HD3	2.47	0.45
2:G:1067:LEU:HB2	3:G:2101:FMN:HM71	1.98	0.45
1:B:574:ILE:H	1:B:574:ILE:HG12	1.58	0.45
2:H:781:GLY:HA2	2:H:1071:VAL:CG1	2.38	0.45
2:L:857:VAL:HG11	2:L:876:TRP:NE1	2.30	0.45
1:F:1037:ASN:CG	1:F:1674:ILE:HG23	2.36	0.45
2:H:1372:LYS:O	2:H:1436:ARG:HG2	2.17	0.45
2:H:1067:LEU:HB2	3:H:2101:FMN:C7M	2.47	0.45
2:J:617:PHE:HE2	2:J:628:ILE:HD11	1.81	0.45
1:A:683:THR:HB	1:A:714:PHE:CB	2.42	0.45
2:I:1031:VAL:HG22	2:I:1041:TRP:HB3	1.98	0.45
2:L:1261:PHE:HA	2:L:1284:ARG:NH1	2.32	0.45
2:I:621:THR:OG1	2:I:1083:ILE:HD13	2.17	0.45
2:L:942:MET:HG2	2:L:1029:PRO:HG2	1.98	0.45
1:B:1565:PRO:CG	1:B:1572:TRP:CZ3	2.95	0.45
2:G:489:GLU:HG2	2:G:492:ARG:CZ	2.47	0.45
1:D:905:LEU:HD22	1:D:911:LEU:CD2	2.47	0.45
1:C:1317:GLU:CG	1:F:1250:LEU:HB2	2.43	0.45
2:I:506:VAL:O	2:I:506:VAL:HG22	2.16	0.45
2:L:1904:VAL:HG22	2:L:1939:LEU:CD2	2.46	0.45
2:I:320:LEU:O	2:I:324:GLN:HG3	2.17	0.45
2:J:1316:VAL:HG13	2:J:1348:PHE:HE2	1.82	0.45
1:D:973:TRP:CD1	1:D:1648:LYS:HD2	2.52	0.45
2:G:1692:TYR:O	2:G:1833:PHE:HA	2.17	0.45
1:B:1432:ILE:HD11	1:B:1481:GLN:CB	2.46	0.45
2:K:1692:TYR:O	2:K:1833:PHE:HA	2.16	0.45
1:F:1001:GLU:C	1:F:1002:ILE:HD12	2.38	0.45
1:F:433:CYS:SG	1:F:473:LEU:HD13	2.57	0.45
1:F:1640:LYS:HG3	1:F:1641:TYR:CD1	2.52	0.45
2:G:1309:PHE:N	2:G:1309:PHE:CD1	2.85	0.45
2:K:776:LEU:HG	2:K:807:PHE:CD2	2.52	0.45
1:D:88:ILE:HG21	2:J:1821:MET:CE	2.47	0.45
2:G:170:TYR:CD2	2:G:507:PHE:HB3	2.52	0.45
2:G:73:VAL:HG13	2:G:113:PHE:HD2	1.82	0.45
2:G:980:LEU:HB2	2:G:996:ILE:CD1	2.47	0.45
2:H:912:LYS:NZ	2:H:1044:LYS:O	2.50	0.45
2:H:2062:THR:HG22	2:H:2064:SER:N	2.32	0.45
1:C:1359:VAL:CG1	1:C:1360:GLN:N	2.80	0.45
2:I:1160:PHE:CE1	2:I:1164:ILE:HD11	2.52	0.45
2:I:691:THR:OG1	2:I:715:SER:HB3	2.17	0.45
2:J:1084:LYS:O	2:J:1088:ASP:HB2	2.17	0.45

Continued on next page...

Continued from previous page...

Atom-1	Atom-2	Interatomic distance (Å)	Clash overlap (Å)
2:J:342:ASN:CB	2:J:406:ARG:NH2	2.80	0.45
2:L:1762:MET:HG2	2:L:1779:LYS:NZ	2.32	0.45
2:K:1047:LEU:O	2:K:1049:GLN:N	2.50	0.45
1:E:961:ALA:HB2	1:E:1022:LEU:HD12	1.99	0.45
2:I:1566:LYS:O	2:I:1568:PRO:HD3	2.17	0.45
1:B:1457:GLU:HG3	1:B:1457:GLU:H	1.41	0.45
1:B:948:HIS:O	1:B:952:TYR:HD2	2.00	0.45
1:F:421:ARG:HH22	1:F:1613:LYS:HB3	1.82	0.45
2:H:657:GLY:HA3	2:H:688:GLU:HG2	1.99	0.45
2:H:1594:ARG:NH1	2:H:1594:ARG:CG	2.61	0.44
1:F:427:ARG:CG	1:F:427:ARG:NH1	2.48	0.44
2:I:1464:LEU:HD11	2:I:1468:ARG:HD2	1.98	0.44
2:L:580:LEU:HD12	2:L:1103:TYR:CD2	2.52	0.44
2:H:1099:LEU:HD12	2:H:1103:TYR:CB	2.46	0.44
2:H:603:VAL:HG22	2:H:810:CYS:SG	2.57	0.44
2:G:2017:PHE:HE2	2:G:2021:LEU:HD11	1.82	0.44
2:J:468:PRO:HD3	2:J:479:ARG:HH21	1.82	0.44
1:F:673:LEU:HD21	1:F:884:MET:CE	2.47	0.44
2:K:44:GLN:HE21	2:K:48:LEU:HD21	1.82	0.44
1:E:532:ILE:HG22	1:E:907:PHE:CG	2.52	0.44
1:B:1363:MET:HB2	1:B:1363:MET:HE2	1.77	0.44
2:J:1521:GLU:HA	2:J:1521:GLU:OE1	2.17	0.44
2:G:705:TYR:HA	2:G:709:LEU:CD2	2.47	0.44
3:H:2101:FMN:O4'	3:H:2101:FMN:H1'2	2.16	0.44
1:F:612:ILE:HA	1:F:613:PRO:HD2	1.42	0.44
1:F:535:TYR:OH	1:F:630:LYS:HE3	2.17	0.44
2:L:1261:PHE:HE2	2:L:1285:ILE:HD11	1.83	0.44
2:K:215:TRP:HE3	2:K:215:TRP:N	2.15	0.44
1:E:1278:GLY:CA	1:E:1630:LYS:HE2	2.43	0.44
2:L:703:ASN:O	2:L:707:GLN:HG3	2.17	0.44
1:D:1444:GLN:O	1:D:1447:VAL:HB	2.18	0.44
1:E:1330:GLU:CG	1:E:1333:ARG:NH1	2.78	0.44
2:L:1808:PRO:O	2:L:1812:LEU:HD23	2.17	0.44
2:H:1285:ILE:O	2:H:1288:PHE:HB3	2.17	0.44
2:L:805:MET:HE2	2:L:805:MET:HB3	1.80	0.44
2:L:731:ALA:CB	2:L:739:ILE:HD12	2.47	0.44
1:E:340:LEU:HD22	1:E:351:LEU:HD11	1.98	0.44
1:D:929:ARG:O	1:D:933:ILE:HG13	2.17	0.44
2:K:1626:GLU:O	2:K:1627:ASN:HB2	2.16	0.44
1:F:1052:ASP:HB3	1:F:1055:THR:HG23	1.98	0.44
2:G:1873:ARG:NH1	2:G:2002:ASP:CB	2.80	0.44

Continued on next page...

Continued from previous page...

Atom-1	Atom-2	Interatomic distance (Å)	Clash overlap (Å)
1:D:1052:ASP:HB3	1:D:1055:THR:HG23	1.99	0.44
1:E:623:PHE:N	1:E:623:PHE:HD2	2.15	0.44
1:E:995:VAL:CG1	1:E:1375:ILE:HG23	2.47	0.44
1:E:1042:LEU:HD23	1:E:1042:LEU:HA	1.73	0.44
1:C:902:ASN:C	1:C:904:GLY:H	2.19	0.44
2:G:1250:ARG:CD	2:G:1250:ARG:H	2.30	0.44
2:J:1650:THR:O	2:J:1669:ALA:HA	2.17	0.44
1:A:1343:PRO:HA	1:A:1526:SER:HA	1.99	0.44
1:B:1158:ARG:HD2	1:B:1324:THR:HB	1.99	0.44
2:K:1314:GLU:O	2:K:1394:VAL:HA	2.17	0.44
1:A:902:ASN:O	1:A:904:GLY:N	2.46	0.44
2:K:990:TYR:N	2:K:991:PRO:CD	2.80	0.44
1:A:1129:ILE:HA	1:A:1139:THR:O	2.18	0.44
2:K:784:GLY:HA3	2:K:786:GLU:OE2	2.17	0.44
2:L:1127:GLU:HA	2:L:1128:PRO:HD3	1.76	0.44
2:J:821:GLU:HG2	2:J:821:GLU:H	1.43	0.44
1:A:1137:GLN:NE2	1:A:1137:GLN:HA	2.32	0.44
2:I:286:SER:O	2:I:494:ILE:HD11	2.17	0.44
2:K:1723:ASP:OD1	2:K:1735:ILE:HG13	2.17	0.44
2:I:22:ARG:CD	2:I:39:THR:HA	2.48	0.44
2:H:276:LEU:HD11	2:H:296:ALA:HA	1.99	0.44
2:I:1067:LEU:HB2	3:I:2101:FMN:HM71	1.98	0.44
2:J:613:VAL:H	2:J:614:PRO:HD3	1.80	0.44
1:A:1301:VAL:HG23	1:A:1363:MET:CG	2.47	0.44
2:K:1521:GLU:OE1	2:K:1521:GLU:HA	2.17	0.44
1:E:679:LYS:HG2	1:E:708:GLN:CB	2.42	0.44
2:H:192:THR:O	2:H:194:PRO:HD3	2.16	0.44
2:H:208:LEU:HD12	2:H:227:ILE:HD11	1.98	0.44
2:I:215:TRP:HE3	2:I:215:TRP:N	2.14	0.44
1:B:1004:PRO:HD3	1:B:1572:TRP:CH2	2.51	0.44
2:I:1521:GLU:OE1	2:I:1521:GLU:HA	2.18	0.44
1:B:755:GLU:CG	1:E:831:GLU:HG2	2.45	0.44
2:G:1930:ALA:HB1	2:G:2004:PRO:HB3	1.99	0.44
2:G:1871:VAL:CG2	2:G:2004:PRO:HD3	2.47	0.44
2:I:1259:LEU:HD11	2:I:1285:ILE:HG12	1.99	0.44
2:L:440:HIS:HD2	2:L:497:ASP:O	2.01	0.44
2:I:1793:TYR:CD2	2:I:1805:PHE:CZ	3.04	0.44
1:C:1622:VAL:O	1:C:1622:VAL:HG13	2.17	0.44
2:L:129:ILE:HG21	2:L:132:LYS:HG3	1.99	0.44
2:J:1204:VAL:HA	2:J:1218:SER:O	2.18	0.44
2:G:1579:ASN:O	2:G:1583:VAL:HG23	2.17	0.44

Continued on next page...

Continued from previous page...

Atom-1	Atom-2	Interatomic distance (Å)	Clash overlap (Å)
2:I:1977:ARG:CD	2:I:1978:LYS:HE3	2.47	0.44
2:L:192:THR:O	2:L:194:PRO:HD3	2.16	0.44
1:D:1168:TRP:HZ2	1:D:1192:VAL:HG11	1.83	0.44
2:L:1250:ARG:NH1	2:L:1592:VAL:CG1	2.80	0.44
2:H:541:LEU:HG	2:H:552:VAL:CG1	2.46	0.44
2:J:1346:MET:HB2	2:J:1427:MET:HE1	1.99	0.44
1:E:1055:THR:OG1	1:E:1057:GLU:HG2	2.17	0.44
1:A:1601:GLN:HB2	1:A:1602:PHE:CD2	2.53	0.44
1:E:1473:HIS:C	1:E:1473:HIS:ND1	2.70	0.44
2:K:120:HIS:HD2	2:K:137:VAL:HG21	1.83	0.44
2:H:113:PHE:CD1	2:H:113:PHE:N	2.85	0.44
1:C:450:TYR:CD1	1:C:1551:ASN:HB2	2.52	0.44
1:C:874:GLN:H	1:C:874:GLN:HG2	1.35	0.44
2:H:356:LEU:HB3	2:H:361:VAL:HG23	1.99	0.44
1:C:1591:ASN:C	1:C:1593:ASP:H	2.20	0.44
2:J:342:ASN:HB2	2:J:406:ARG:NH2	2.31	0.44
1:A:902:ASN:C	1:A:904:GLY:H	2.20	0.44
1:C:1587:PRO:HA	1:C:1611:SER:OG	2.18	0.44
1:F:1175:VAL:HA	1:F:1176:PRO:HD3	1.82	0.44
2:I:1636:HIS:O	2:I:1681:GLY:HA3	2.17	0.44
1:A:21:GLN:HE22	2:G:1841:TYR:HE1	1.64	0.44
2:K:759:GLN:N	2:K:760:PRO:CD	2.80	0.44
1:B:484:PRO:HA	1:B:485:PRO:HD3	1.64	0.44
2:J:1507:VAL:O	2:J:1531:GLU:HA	2.16	0.44
1:E:1129:ILE:HA	1:E:1139:THR:O	2.17	0.44
2:H:1194:ARG:HD2	2:H:1598:SER:O	2.17	0.44
2:G:1489:VAL:HB	2:G:1514:LEU:HB2	2.00	0.44
1:B:1313:GLU:H	1:B:1313:GLU:HG2	1.54	0.44
2:I:336:LEU:HD23	2:I:336:LEU:C	2.38	0.44
2:L:1245:THR:HG23	2:L:1260:THR:OG1	2.17	0.44
1:B:14:LEU:HD21	2:H:1844:LEU:HD21	1.99	0.44
2:I:2017:PHE:CE2	2:I:2021:LEU:HD11	2.52	0.44
1:D:755:GLU:C	1:D:757:ASP:N	2.71	0.44
1:A:1150:ILE:HG12	1:E:1148:LEU:CD2	2.48	0.44
1:C:1491:ASN:N	1:C:1491:ASN:HD22	2.15	0.44
1:E:1213:VAL:HG13	1:E:1217:GLU:HB2	2.00	0.44
1:C:1148:LEU:HD21	1:F:1150:ILE:HG12	2.00	0.44
2:K:26:LEU:HA	2:K:26:LEU:HD23	1.85	0.44
2:I:868:LEU:HA	2:I:868:LEU:HD12	1.78	0.44
2:J:870:THR:HG21	2:J:1064:THR:O	2.18	0.44
1:C:1209:PHE:CZ	1:C:1301:VAL:HG21	2.52	0.44

Continued on next page...

Continued from previous page...

Atom-1	Atom-2	Interatomic distance (Å)	Clash overlap (Å)
2:J:1445:THR:HG23	2:J:1498:PHE:HB2	1.99	0.44
1:F:1301:VAL:HG23	1:F:1363:MET:HG3	1.98	0.44
2:K:440:HIS:CD2	2:K:499:VAL:CG2	3.01	0.44
1:E:1223:GLY:CA	1:E:1276:PRO:HD2	2.43	0.44
2:L:1404:VAL:CG2	2:L:1413:VAL:HG22	2.42	0.44
2:H:215:TRP:HE3	2:H:216:ASP:N	2.09	0.44
2:I:1589:PRO:HB2	2:I:1596:PHE:HB3	1.99	0.44
2:H:376:ARG:HH21	2:I:1339:GLY:HA2	1.82	0.44
2:J:1115:TYR:CZ	2:J:1174:ALA:HB2	2.52	0.44
2:K:197:VAL:HA	2:K:262:MET:HE1	2.00	0.44
1:B:36:LEU:O	1:B:76:ARG:NH2	2.49	0.44
2:K:737:PHE:O	2:K:773:ASN:HB3	2.17	0.44
1:A:929:ARG:O	1:A:933:ILE:HG13	2.16	0.44
2:J:938:MET:CE	2:J:959:THR:HA	2.47	0.44
2:K:1694:PHE:CD2	2:K:1843:ALA:CA	2.98	0.44
1:B:973:TRP:CD1	1:B:1648:LYS:HD2	2.52	0.44
1:F:1470:ARG:HA	1:F:1470:ARG:HD3	1.87	0.44
1:D:1275:THR:HA	1:D:1276:PRO:HD3	1.67	0.44
2:I:1977:ARG:HD2	2:I:1978:LYS:HE3	1.99	0.44
2:H:1977:ARG:HD2	2:H:1978:LYS:HE3	1.99	0.44
2:K:1248:GLU:HA	2:K:1248:GLU:OE1	2.16	0.44
2:G:740:ILE:N	2:G:740:ILE:HD12	2.33	0.44
1:B:1364:THR:CG2	1:B:1366:GLN:HB2	2.47	0.44
2:G:1812:LEU:HD21	2:G:1857:VAL:HG11	1.99	0.44
2:H:1130:ILE:HD12	2:H:1133:LEU:HD22	1.98	0.44
1:B:655:ALA:O	1:B:680:VAL:HA	2.17	0.44
2:K:1146:LEU:O	2:K:1201:GLY:HA2	2.18	0.44
2:I:1998:LEU:HB2	2:I:2001:ILE:HD12	1.99	0.44
1:F:1686:PRO:HB2	1:F:1713:PHE:CD2	2.51	0.44
2:G:291:VAL:O	2:G:295:ILE:HB	2.18	0.44
1:C:577:LEU:HD23	1:C:584:ILE:HG21	1.99	0.44
2:K:1910:VAL:HG11	2:K:1973:ILE:HG21	2.00	0.44
2:K:270:ARG:HG3	2:K:274:GLU:OE1	2.17	0.44
2:K:421:PHE:C	2:K:423:GLN:H	2.20	0.44
1:F:533:SER:OG	1:F:611:THR:HB	2.17	0.44
2:H:888:ARG:HD3	2:H:891:ARG:NH1	2.32	0.44
2:J:1899:ALA:O	2:J:1903:VAL:HG23	2.17	0.44
1:B:635:ILE:HG13	1:B:635:ILE:H	1.58	0.44
2:G:1207:THR:O	2:G:1215:THR:HA	2.17	0.44
1:C:1185:PRO:O	1:C:1188:LEU:HB2	2.18	0.44
1:A:46:GLU:HB3	1:A:80:CYS:HA	2.00	0.44

Continued on next page...

Continued from previous page...

Atom-1	Atom-2	Interatomic distance (Å)	Clash overlap (Å)
2:I:644:ALA:O	2:I:648:ILE:HG13	2.18	0.44
1:C:1321:MET:HB3	1:C:1321:MET:HE2	1.68	0.44
1:E:490:VAL:O	1:E:490:VAL:HG12	2.17	0.44
2:L:580:LEU:CD2	2:L:1095:ILE:HG22	2.47	0.44
2:J:1086:ILE:O	2:J:1090:ILE:HG13	2.17	0.44
2:I:1099:LEU:HD12	2:I:1103:TYR:HB2	1.98	0.44
2:I:1301:PHE:HD1	2:I:1364:ARG:HG2	1.83	0.44
2:H:911:GLN:HE21	2:H:1064:THR:HG23	1.83	0.44
2:J:1637:VAL:HG11	2:J:1679:LEU:HD22	2.00	0.44
1:A:617:LEU:HD11	1:A:636:TYR:HB2	1.99	0.44
2:I:1266:HIS:CD2	2:I:1266:HIS:N	2.86	0.44
2:I:866:HIS:HB3	2:I:1068:GLN:O	2.17	0.44
2:K:1346:MET:HG2	2:K:1617:ARG:NH2	2.33	0.44
2:L:35:PHE:CE1	2:L:105:ILE:HD13	2.51	0.44
2:L:837:GLY:HA3	2:L:1074:LYS:HG2	1.99	0.44
2:G:476:GLN:HG2	2:G:476:GLN:H	1.64	0.44
2:K:381:SER:HB2	2:K:440:HIS:HB2	1.99	0.44
1:A:728:TYR:CE2	1:A:736:LEU:HD13	2.52	0.44
2:H:1521:GLU:OE1	2:H:1521:GLU:HA	2.18	0.44
1:B:1338:GLY:H	1:B:1340:MET:HG3	1.83	0.44
2:J:930:THR:HG23	2:J:933:GLU:H	1.80	0.44
2:I:1265:TYR:CE2	2:I:1267:PRO:HG3	2.52	0.44
2:K:1261:PHE:HA	2:K:1284:ARG:NH1	2.33	0.44
1:B:831:GLU:HG2	1:E:755:GLU:CG	2.44	0.44
2:L:440:HIS:CD2	2:L:499:VAL:HG23	2.52	0.44
2:G:196:PHE:HD2	2:G:266:LYS:CB	2.30	0.44
2:H:196:PHE:O	2:H:262:MET:HE1	2.17	0.44
1:E:1574:LEU:O	1:E:1578:LEU:HG	2.18	0.44
2:H:1886:VAL:CG1	2:H:1900:LEU:HD11	2.46	0.44
1:B:767:HIS:CG	1:B:813:LEU:HD12	2.52	0.44
2:J:1248:GLU:HB2	2:J:1596:PHE:CE1	2.52	0.44
2:H:2057:GLU:HA	2:H:2060:ARG:HH12	1.80	0.44
2:J:957:LYS:HE2	2:J:1022:ARG:HH22	1.81	0.44
2:G:1938:THR:HG22	2:G:1977:ARG:HA	2.00	0.44
2:G:1130:ILE:HD12	2:G:1133:LEU:HD22	1.99	0.44
1:B:1052:ASP:HB3	1:B:1055:THR:HG23	2.00	0.44
1:D:655:ALA:HB2	1:D:742:TYR:HB2	2.00	0.44
1:E:1472:GLU:O	1:E:1475:GLU:HB2	2.18	0.44
2:L:1382:MET:HB3	2:L:1633:ARG:NH1	2.32	0.44
2:K:113:PHE:N	2:K:113:PHE:CD1	2.84	0.44
1:C:995:VAL:CG1	1:C:1375:ILE:HG23	2.48	0.44

Continued on next page...

Continued from previous page...

Atom-1	Atom-2	Interatomic distance (Å)	Clash overlap (Å)
2:K:1496:VAL:HG23	2:K:1507:VAL:HG12	2.00	0.44
1:A:414:TYR:C	1:A:414:TYR:CD2	2.91	0.44
2:I:2063:GLY:O	2:I:2065:PRO:HD3	2.16	0.44
1:C:1038:HIS:CE1	1:C:1042:LEU:HG	2.53	0.44
1:A:398:VAL:HG22	1:A:710:VAL:HG22	1.99	0.44
2:G:274:GLU:O	2:G:278:ARG:HG2	2.18	0.44
2:L:399:TYR:CE2	2:L:403:LEU:HD11	2.52	0.44
2:I:161:ALA:HA	2:I:164:GLU:HB2	2.00	0.44
2:I:357:THR:HG22	2:I:359:SER:H	1.83	0.44
1:C:24:MET:HE2	2:I:2043:VAL:HG13	1.99	0.44
2:H:834:ASP:O	2:H:836:PRO:HD3	2.18	0.44
1:E:1158:ARG:HD2	1:E:1324:THR:HB	1.99	0.44
2:H:1932:ASP:OD2	2:H:1934:ARG:HD2	2.17	0.44
2:H:1412:MET:HB3	2:H:1412:MET:HE3	1.80	0.44
1:F:1457:GLU:HG3	1:F:1457:GLU:H	1.41	0.44
1:B:1544:HIS:CG	1:B:1544:HIS:O	2.70	0.44
2:H:1572:ARG:HG2	2:H:1647:ASP:O	2.17	0.44
2:K:1818:PHE:HE2	2:K:1822:ARG:HH12	1.63	0.44
2:L:1881:TYR:HB2	2:L:2004:PRO:HG3	2.00	0.44
2:K:601:PRO:HA	2:K:602:PRO:HD3	1.87	0.44
1:E:1148:LEU:HD23	1:E:1148:LEU:HA	1.77	0.44
2:J:785:SER:O	2:J:789:TYR:HB2	2.16	0.44
2:H:590:VAL:CG2	2:H:1091:HIS:CD2	3.00	0.44
1:D:539:THR:O	1:D:542:GLN:HG2	2.18	0.44
2:K:1290:TYR:CG	2:K:1299:VAL:CG1	2.92	0.44
2:J:762:LEU:HD11	2:J:800:PHE:CB	2.48	0.44
2:L:1637:VAL:HG11	2:L:1679:LEU:HD22	1.98	0.44
2:H:1266:HIS:CE1	2:H:1275:ARG:CD	2.92	0.44
2:I:582:LYS:HG3	2:I:1110:VAL:CG1	2.47	0.44
1:B:1273:ILE:HG13	1:B:1273:ILE:O	2.17	0.44
1:E:628:TYR:CD1	1:E:628:TYR:C	2.90	0.44
2:G:38:PRO:CD	2:G:104:LEU:HD11	2.43	0.44
2:I:1896:THR:CG2	2:I:1897:GLU:N	2.80	0.44
2:J:22:ARG:HD2	2:J:42:HIS:CB	2.48	0.44
1:C:1213:VAL:CG1	1:C:1217:GLU:HB2	2.47	0.44
1:C:1149:LEU:HD12	1:F:1097:LEU:HD13	1.98	0.44
2:L:605:VAL:HB	2:L:628:ILE:CG1	2.41	0.44
2:H:381:SER:HB2	2:H:440:HIS:HB2	1.98	0.44
2:L:211:LEU:HB3	2:L:316:PHE:CZ	2.51	0.44
2:H:609:THR:CB	2:H:610:PRO:HD3	2.47	0.44
2:G:440:HIS:CD2	2:G:499:VAL:CG2	3.00	0.44

Continued on next page...

Continued from previous page...

Atom-1	Atom-2	Interatomic distance (Å)	Clash overlap (Å)
2:H:791:TYR:HA	2:H:796:TRP:HD1	1.80	0.44
2:H:1335:PHE:CD1	2:H:1335:PHE:N	2.85	0.44
1:A:537:ASN:HB2	1:A:608:LYS:HB2	1.98	0.44
2:J:928:ASP:C	2:J:1007:LEU:HD23	2.38	0.44
2:J:1325:VAL:HG22	2:J:1335:PHE:CD2	2.52	0.44
1:E:1004:PRO:HD3	1:E:1572:TRP:HH2	1.81	0.44
2:J:1351:VAL:HG21	2:J:1583:VAL:O	2.18	0.44
1:D:36:LEU:O	1:D:76:ARG:NH2	2.49	0.44
1:A:1447:VAL:HG21	1:A:1467:LEU:HD11	2.00	0.44
1:A:1001:GLU:O	1:A:1002:ILE:HD12	2.18	0.44
1:A:1086:PHE:CZ	1:A:1310:PHE:HD2	2.35	0.44
2:H:979:LEU:CD2	2:H:999:ALA:HB3	2.44	0.44
1:F:1001:GLU:HG2	1:F:1008:ALA:HB2	1.98	0.44
1:C:1001:GLU:HG2	1:C:1008:ALA:HB2	2.00	0.44
2:K:1248:GLU:HB2	2:K:1596:PHE:CE1	2.53	0.44
2:H:321:ARG:HE	2:H:450:HIS:HB3	1.82	0.44
1:F:967:PHE:CE2	1:F:1374:PRO:HG3	2.52	0.44
1:B:1388:LYS:HD3	1:D:1692:GLN:NE2	2.33	0.44
2:I:1904:VAL:HG22	2:I:1939:LEU:CD2	2.47	0.44
2:L:1189:THR:O	2:L:1191:PRO:HD3	2.18	0.44
1:B:577:LEU:CD2	1:B:584:ILE:HG21	2.47	0.44
2:J:1249:GLY:HA2	2:J:1256:VAL:HG22	1.98	0.44
2:J:505:THR:O	2:J:507:PHE:N	2.47	0.44
2:J:1048:TRP:CE2	2:J:1049:GLN:HG2	2.52	0.44
1:A:1544:HIS:O	1:A:1544:HIS:CD2	2.71	0.44
2:L:1246:LEU:O	2:L:1258:PRO:HA	2.17	0.44
1:A:414:TYR:CE2	1:A:418:ILE:CD1	3.00	0.44
2:I:1350:ILE:O	2:I:1354:TRP:HB2	2.17	0.44
2:K:1818:PHE:HE2	2:K:1822:ARG:NH1	2.16	0.44
2:L:1084:LYS:O	2:L:1088:ASP:HB2	2.17	0.44
2:J:1811:THR:HG23	2:J:1842:SER:HB3	2.00	0.44
2:G:615:TRP:HA	2:G:618:VAL:CG1	2.47	0.44
2:G:357:THR:HG22	2:G:359:SER:H	1.83	0.44
1:D:1294:ILE:HD11	1:D:1302:CYS:HB3	1.99	0.44
2:L:422:THR:HG23	2:L:844:GLU:OE2	2.18	0.44
2:J:1157:VAL:O	2:J:1161:MET:HG3	2.17	0.44
2:J:894:GLU:O	2:J:897:LYS:HG2	2.17	0.44
1:A:751:GLU:OE1	1:A:770:MET:HE1	2.18	0.44
2:I:1558:GLU:O	2:I:1560:PRO:HD3	2.17	0.44
1:F:1491:ASN:N	1:F:1491:ASN:HD22	2.15	0.44
1:F:1338:GLY:H	1:F:1340:MET:HG3	1.83	0.44

Continued on next page...

Continued from previous page...

Atom-1	Atom-2	Interatomic distance (Å)	Clash overlap (Å)
2:K:1863:ARG:HB2	2:K:2017:PHE:HE1	1.83	0.44
2:K:1099:LEU:HD12	2:K:1103:TYR:CB	2.47	0.44
2:K:787:ASP:O	2:K:790:PRO:HD2	2.18	0.44
2:G:465:LEU:HA	2:G:465:LEU:HD23	1.73	0.44
1:B:612:ILE:HA	1:B:628:TYR:HE2	1.83	0.44
2:L:468:PRO:HB3	2:L:477:ASP:OD2	2.17	0.44
2:J:48:LEU:HB2	2:J:79:TYR:OH	2.18	0.44
2:K:68:GLU:HB3	2:K:69:PRO:HD2	2.00	0.44
2:K:1456:LEU:HD23	2:K:1457:HIS:N	2.32	0.44
2:K:1266:HIS:CD2	2:K:1266:HIS:N	2.85	0.44
1:A:40:ARG:NH2	1:A:72:THR:HG22	2.32	0.44
2:K:1637:VAL:CG1	2:K:1679:LEU:HD22	2.48	0.44
2:H:1637:VAL:CG1	2:H:1679:LEU:HD22	2.48	0.44
2:K:22:ARG:HD2	2:K:42:HIS:CB	2.48	0.44
1:E:40:ARG:NH2	1:E:72:THR:HG22	2.32	0.44
1:C:1363:MET:HB2	1:C:1363:MET:HE2	1.72	0.44
2:J:914:TRP:CD1	2:J:916:GLY:CA	2.95	0.44
2:L:674:ILE:HB	2:L:675:PRO:HD3	2.00	0.44
1:E:1249:ILE:HD12	1:E:1250:LEU:N	2.32	0.44
2:I:1588:ASN:HD21	2:I:1590:ILE:HD12	1.83	0.44
1:C:612:ILE:HA	1:C:613:PRO:HD3	1.84	0.44
2:L:1316:VAL:HG13	2:L:1348:PHE:CE2	2.52	0.44
2:G:1269:ALA:HB1	2:G:1271:TYR:CE2	2.53	0.44
1:E:929:ARG:O	1:E:933:ILE:HG13	2.18	0.44
2:J:1323:ASP:C	2:J:1583:VAL:HG11	2.38	0.44
1:C:1275:THR:HA	1:C:1276:PRO:HD3	1.70	0.44
2:G:783:GLY:HA2	2:G:815:ARG:HD3	1.98	0.44
2:G:854:VAL:HG21	2:G:1070:PRO:CA	2.45	0.44
2:L:1093:ASP:O	2:L:1097:PHE:HB2	2.17	0.44
1:F:1378:ILE:HD11	1:F:1642:LEU:HB2	1.99	0.44
2:K:1947:LYS:HG3	2:K:1948:MET:HE2	1.98	0.44
2:J:189:ILE:HD12	2:J:256:VAL:HG13	1.99	0.44
1:D:767:HIS:CG	1:D:813:LEU:HD12	2.52	0.44
2:K:1250:ARG:H	2:K:1250:ARG:CD	2.29	0.44
1:B:1386:THR:O	1:D:1270:THR:HA	2.17	0.44
2:K:1851:MET:HE1	2:K:2024:LYS:HB3	2.00	0.44
2:I:196:PHE:O	2:I:262:MET:HE1	2.18	0.44
2:H:1206:ILE:O	2:H:1209:PRO:HG3	2.18	0.44
2:L:932:ALA:O	2:L:935:VAL:HG13	2.17	0.44
2:J:1031:VAL:HA	2:J:1032:PRO:HD3	1.65	0.44
2:K:1690:THR:HG22	2:K:1691:ALA:N	2.32	0.44

Continued on next page...

Continued from previous page...

Atom-1	Atom-2	Interatomic distance (Å)	Clash overlap (Å)
2:J:718:PRO:HG2	2:J:741:LEU:HD11	2.00	0.44
1:C:447:PHE:HA	1:C:1550:GLY:O	2.17	0.44
2:K:871:ARG:HB2	2:K:909:ASP:HB2	1.99	0.44
2:H:776:LEU:HG	2:H:807:PHE:CD2	2.52	0.44
2:J:737:PHE:HA	2:J:738:PRO:HD3	1.83	0.44
1:D:1288:ASP:O	1:D:1291:TYR:HB3	2.17	0.44
2:I:1382:MET:HB3	2:I:1633:ARG:NH1	2.33	0.44
2:L:1507:VAL:O	2:L:1531:GLU:HA	2.18	0.44
1:B:31:THR:HG23	2:H:2040:ILE:HG21	2.00	0.44
1:B:631:LYS:O	1:B:635:ILE:HG13	2.17	0.44
2:I:1874:ASP:OD1	2:I:1878:ARG:HB3	2.17	0.44
1:A:718:SER:HB3	1:A:721:ASP:HB2	2.00	0.44
2:K:1953:ILE:O	2:K:1957:MET:HG2	2.17	0.44
2:I:990:TYR:N	2:I:991:PRO:CD	2.81	0.44
1:D:447:PHE:CE1	1:D:451:HIS:NE2	2.86	0.44
2:I:835:ALA:HB3	2:I:1073:ALA:HB1	1.99	0.44
2:L:70:SER:HB2	2:L:74:GLU:OE2	2.18	0.44
2:G:117:ASN:OD1	2:G:561:ARG:HG3	2.18	0.44
2:K:1700:GLN:O	2:K:1700:GLN:HG2	2.18	0.44
2:L:821:GLU:H	2:L:821:GLU:HG2	1.43	0.44
1:B:349:MET:HG3	1:B:349:MET:O	2.18	0.44
2:G:821:GLU:H	2:G:821:GLU:HG2	1.39	0.44
1:E:1175:VAL:HA	1:E:1176:PRO:HD3	1.83	0.44
2:I:22:ARG:HD2	2:I:42:HIS:CB	2.47	0.44
2:H:43:PHE:HD2	2:I:22:ARG:HG2	1.75	0.44
2:H:43:PHE:CD2	2:I:22:ARG:NE	2.85	0.44
2:K:271:GLU:HG2	2:K:301:TRP:NE1	2.33	0.44
1:E:22:PHE:O	2:K:2010:LEU:HD12	2.18	0.44
1:A:1491:ASN:HD22	1:A:1491:ASN:N	2.16	0.44
2:L:788:THR:CG2	2:L:1094:HIS:CE1	3.01	0.44
1:C:72:THR:O	1:C:73:SER:HB3	2.18	0.44
2:L:80:ILE:HG12	2:L:105:ILE:CG2	2.47	0.44
2:L:452:LEU:HD21	2:L:488:PRO:HA	1.98	0.44
2:I:485:ASP:HB2	2:I:488:PRO:HD2	1.93	0.44
2:K:251:PRO:HG3	2:K:316:PHE:N	2.32	0.44
1:B:689:ARG:HH21	1:B:1591:ASN:ND2	2.16	0.44
2:K:485:ASP:HB2	2:K:488:PRO:HD2	1.95	0.44
1:A:679:LYS:HG2	1:A:708:GLN:CB	2.42	0.44
1:C:1097:LEU:HD13	1:F:1149:LEU:HD12	1.99	0.44
2:I:605:VAL:HG22	2:I:816:MET:HG3	1.98	0.44
2:I:190:TYR:CE1	2:I:201:ILE:HG21	2.52	0.44

Continued on next page...

Continued from previous page...

Atom-1	Atom-2	Interatomic distance (Å)	Clash overlap (Å)
2:L:215:TRP:HE3	2:L:216:ASP:N	2.09	0.44
1:A:1541:GLN:HE22	1:A:1633:GLN:HE22	1.65	0.44
2:H:1588:ASN:HD21	2:H:1590:ILE:HD12	1.83	0.44
2:G:1333:GLU:HG3	2:G:1338:ARG:HD2	1.99	0.44
1:B:1467:LEU:O	1:B:1471:THR:HG23	2.18	0.44
1:E:36:LEU:O	1:E:76:ARG:NH2	2.49	0.44
2:K:1335:PHE:N	2:K:1335:PHE:HD1	2.15	0.44
2:L:1915:LEU:HD13	2:L:1936:LEU:HD22	1.99	0.44
1:E:1565:PRO:CG	1:E:1572:TRP:CZ3	2.99	0.44
1:B:343:ILE:O	1:B:347:LEU:HG	2.18	0.44
2:I:938:MET:CE	2:I:959:THR:HA	2.48	0.44
1:F:30:GLU:HG3	1:F:30:GLU:H	1.53	0.44
2:G:1426:VAL:HG12	2:G:1427:MET:HG2	1.99	0.44
2:G:1886:VAL:HG11	2:G:1900:LEU:HD11	2.00	0.44
1:D:1674:ILE:HD12	2:J:1010:ALA:HB3	2.00	0.44
1:D:1154:LEU:HD23	1:D:1154:LEU:HA	1.77	0.44
2:K:589:PHE:CD1	2:K:1116:PHE:CD2	3.06	0.44
2:H:718:PRO:HG2	2:H:741:LEU:CD1	2.47	0.44
1:F:1055:THR:OG1	1:F:1057:GLU:HG2	2.17	0.44
2:K:36:LEU:HD23	2:K:36:LEU:HA	1.77	0.44
2:K:137:VAL:O	2:K:141:TYR:HD1	2.00	0.44
1:A:921:GLU:HG3	1:A:922:ILE:H	1.83	0.44
2:L:1903:VAL:O	2:L:1907:ILE:HG13	2.17	0.44
1:F:718:SER:HB3	1:F:721:ASP:HB2	1.98	0.44
2:I:980:LEU:HB2	2:I:996:ILE:CD1	2.48	0.44
2:H:1047:LEU:O	2:H:1049:GLN:N	2.51	0.44
2:G:1496:VAL:HG23	2:G:1507:VAL:HG12	2.00	0.44
2:H:1250:ARG:CD	2:H:1250:ARG:H	2.31	0.44
2:K:118:ASP:OD2	2:K:559:PHE:HB2	2.18	0.44
2:J:759:GLN:N	2:J:760:PRO:CD	2.81	0.44
1:B:1232:LEU:HD21	1:D:1232:LEU:HD11	2.00	0.44
1:A:992:LYS:HE2	1:E:1495:ARG:NH1	2.32	0.44
2:I:1236:LEU:O	2:I:1237:VAL:HG23	2.18	0.44
2:I:1975:GLU:O	2:I:1979:GLN:HG3	2.16	0.44
1:A:1175:VAL:HA	1:A:1176:PRO:HD3	1.82	0.44
1:D:1129:ILE:HA	1:D:1139:THR:O	2.18	0.44
1:F:667:ALA:O	1:F:670:LEU:HB3	2.18	0.44
1:A:869:ARG:O	1:A:903:GLY:HA3	2.17	0.44
2:K:342:ASN:HB2	2:K:406:ARG:NH2	2.32	0.44
1:F:75:GLN:NE2	2:K:335:THR:HG23	2.33	0.44
2:K:895:LEU:HD13	2:K:1034:LEU:HB3	2.00	0.44

Continued on next page...

Continued from previous page...

Atom-1	Atom-2	Interatomic distance (Å)	Clash overlap (Å)
2:L:1412:MET:HE3	2:L:1412:MET:HB3	1.83	0.44
1:C:1137:GLN:NE2	1:C:1137:GLN:HA	2.33	0.44
1:A:1457:GLU:HG3	1:A:1457:GLU:H	1.37	0.44
2:I:1933:LEU:O	2:I:1989:LEU:HD11	2.18	0.44
2:H:120:HIS:CD2	2:H:137:VAL:HG11	2.52	0.44
2:J:1383:VAL:HG13	2:J:1384:PRO:HD2	2.00	0.44
2:I:38:PRO:CD	2:I:104:LEU:HD11	2.41	0.44
1:C:26:VAL:HG21	2:I:2006:HIS:CE1	2.52	0.44
1:C:21:GLN:O	2:I:2006:HIS:HD2	2.00	0.44
2:H:595:SER:CB	2:H:602:PRO:HG3	2.32	0.44
2:J:590:VAL:CG2	2:J:1091:HIS:CD2	2.99	0.44
2:I:1106:LYS:HB2	2:I:1109:ASN:ND2	2.33	0.44
1:E:689:ARG:NH1	1:E:1339:GLU:OE2	2.50	0.44
2:I:1305:LEU:HD23	2:I:1366:ILE:HD11	2.00	0.44
2:K:870:THR:HG21	2:K:1064:THR:O	2.18	0.44
2:L:2058:VAL:CG1	2:L:2067:ILE:HD12	2.48	0.44
2:K:1901:GLN:HB3	2:K:1905:GLU:OE2	2.18	0.44
2:L:911:GLN:HE21	2:L:1064:THR:HG23	1.82	0.44
2:G:779:GLY:HA3	2:G:811:MET:HE3	1.99	0.44
2:K:762:LEU:HD11	2:K:800:PHE:CB	2.48	0.44
2:G:613:VAL:N	2:G:614:PRO:HD3	2.32	0.44
3:K:2101:FMN:H1'2	3:K:2101:FMN:H9	1.80	0.44
2:L:1374:VAL:CG2	2:L:1436:ARG:NE	2.80	0.44
2:K:253:ILE:HB	2:K:287:GLN:NE2	2.33	0.44
2:I:1372:LYS:O	2:I:1436:ARG:HG2	2.18	0.44
1:D:714:PHE:CE1	1:D:725:LEU:HD12	2.52	0.44
2:H:2017:PHE:HE2	2:H:2021:LEU:HD11	1.83	0.44
2:I:914:TRP:O	2:I:916:GLY:N	2.45	0.44
1:B:1107:GLU:HA	1:B:1108:PRO:HD3	1.74	0.44
1:A:486:VAL:CG1	1:A:647:GLY:HA3	2.43	0.44
1:C:444:LEU:HD22	1:C:448:MET:HG2	1.99	0.44
2:H:196:PHE:HD2	2:H:266:LYS:CB	2.30	0.44
2:K:1886:VAL:CG1	2:K:1900:LEU:HD11	2.48	0.44
2:I:36:LEU:HA	2:I:36:LEU:HD23	1.76	0.44
2:L:2057:GLU:HA	2:L:2060:ARG:HH12	1.81	0.44
2:G:1199:THR:HB	2:G:1202:MET:HB3	1.99	0.44
2:K:433:LEU:HA	2:K:434:PRO:HD3	1.85	0.44
2:L:1977:ARG:CD	2:L:1978:LYS:HE3	2.47	0.44
1:D:421:ARG:HH22	1:D:1613:LYS:HG3	1.81	0.44
2:I:957:LYS:HE2	2:I:1022:ARG:HH22	1.82	0.44
1:D:1001:GLU:O	1:D:1002:ILE:HD12	2.18	0.44

Continued on next page...

Continued from previous page...

Atom-1	Atom-2	Interatomic distance (Å)	Clash overlap (Å)
2:L:196:PHE:O	2:L:262:MET:HE1	2.17	0.44
1:F:1647:ASP:C	1:F:1649:ALA:N	2.68	0.44
2:L:128:GLY:HA2	2:L:133:LYS:NZ	2.33	0.44
1:B:1581:LEU:HD13	1:B:1638:HIS:HA	1.99	0.44
2:I:740:ILE:N	2:I:740:ILE:HD12	2.32	0.44
1:F:859:VAL:O	1:F:863:VAL:HG23	2.18	0.44
2:J:182:TYR:CD1	2:J:183:PHE:N	2.85	0.44
2:K:872:GLY:HA2	2:K:909:ASP:O	2.18	0.44
2:J:170:TYR:CD2	2:J:507:PHE:HB3	2.53	0.44
1:A:1185:PRO:O	1:A:1188:LEU:HB2	2.18	0.44
2:H:1851:MET:HE1	2:H:2024:LYS:HB3	1.98	0.44
1:B:759:ILE:O	1:E:776:ARG:NH1	2.48	0.44
2:G:1910:VAL:HG11	2:G:1973:ILE:HG21	2.00	0.44
2:J:615:TRP:CE3	2:J:647:LYS:HB3	2.53	0.44
2:K:1558:GLU:O	2:K:1560:PRO:HD3	2.18	0.44
2:I:1953:ILE:O	2:I:1957:MET:HG2	2.17	0.44
1:D:792:THR:HB	2:I:1748:HIS:O	2.17	0.44
2:L:120:HIS:CD2	2:L:137:VAL:HG11	2.53	0.44
1:B:1287:LEU:HA	1:B:1304:VAL:HG11	1.99	0.44
2:J:291:VAL:O	2:J:295:ILE:HB	2.16	0.44
2:L:401:LEU:HD22	2:L:405:LEU:HG	1.99	0.44
2:K:444:LEU:HA	2:K:444:LEU:HD23	1.73	0.44
1:B:871:PHE:N	1:B:871:PHE:CD1	2.86	0.44
2:H:26:LEU:HD23	2:H:26:LEU:HA	1.86	0.44
1:C:1544:HIS:O	1:C:1544:HIS:CG	2.69	0.44
2:H:1123:ALA:HB3	2:H:1126:GLU:HG3	1.99	0.44
1:F:1078:ILE:HB	1:F:1338:GLY:HA3	1.96	0.44
2:I:580:LEU:HD12	2:I:1103:TYR:CD2	2.53	0.44
2:K:752:HIS:CD2	2:K:866:HIS:ND1	2.86	0.44
1:D:1591:ASN:C	1:D:1593:ASP:H	2.20	0.44
2:L:2062:THR:HG22	2:L:2064:SER:N	2.33	0.44
2:H:1637:VAL:HG11	2:H:1679:LEU:HD22	2.00	0.44
2:L:1017:LEU:O	2:L:1021:GLN:HG3	2.18	0.44
1:A:1363:MET:HB2	1:A:1363:MET:HE2	1.65	0.44
2:K:452:LEU:HD21	2:K:488:PRO:HA	1.99	0.44
2:J:286:SER:OG	2:J:440:HIS:NE2	2.50	0.44
2:H:289:ILE:HG21	2:H:493:MET:CE	2.48	0.44
2:L:1587:TYR:O	2:L:1588:ASN:C	2.55	0.44
2:K:376:ARG:NH2	2:L:1339:GLY:HA2	2.33	0.44
1:F:72:THR:O	1:F:73:SER:HB3	2.18	0.44
2:I:796:TRP:CG	2:I:797:SER:N	2.85	0.44

Continued on next page...

Continued from previous page...

Atom-1	Atom-2	Interatomic distance (Å)	Clash overlap (Å)
2:I:1404:VAL:CG2	2:I:1413:VAL:HG22	2.44	0.44
2:J:1265:TYR:CE2	2:J:1267:PRO:HG3	2.51	0.44
2:G:1338:ARG:NH1	2:I:326:TYR:CE2	2.86	0.44
2:J:1325:VAL:HG22	2:J:1335:PHE:HD2	1.82	0.44
2:G:1335:PHE:N	2:G:1335:PHE:HD1	2.16	0.44
1:F:1467:LEU:O	1:F:1471:THR:HG23	2.18	0.44
2:K:1199:THR:HG22	2:K:1200:ARG:N	2.33	0.44
2:G:1353:GLY:CA	2:G:1397:THR:HG21	2.44	0.44
2:J:1588:ASN:HA	2:J:1589:PRO:HD3	1.87	0.44
2:K:1181:PHE:CD1	2:K:1191:PRO:HD2	2.53	0.44
2:L:1362:PHE:O	2:L:1363:PRO:O	2.36	0.44
2:L:1175:MET:CE	2:L:1192:LEU:HD11	2.46	0.44
2:H:1175:MET:CE	2:H:1192:LEU:HD11	2.48	0.44
1:E:1186:VAL:HG12	1:E:1187:THR:N	2.33	0.44
1:C:901:LEU:N	1:C:901:LEU:HD23	2.33	0.44
1:B:991:ASP:HA	1:B:1364:THR:CG2	2.48	0.44
1:D:1601:GLN:HB2	1:D:1602:PHE:CD2	2.53	0.44
1:C:967:PHE:CD2	1:C:1662:GLN:HB2	2.53	0.44
2:L:1851:MET:HE2	2:L:1851:MET:HB3	1.91	0.44
2:I:505:THR:O	2:I:505:THR:CG2	2.66	0.44
1:F:655:ALA:O	1:F:680:VAL:HA	2.18	0.44
2:L:872:GLY:HA2	2:L:909:ASP:O	2.18	0.44
1:B:454:HIS:CD2	1:B:454:HIS:N	2.86	0.44
1:F:1185:PRO:O	1:F:1188:LEU:HB2	2.18	0.44
2:G:27:THR:HG22	2:G:32:GLU:HG2	2.00	0.44
1:D:414:TYR:O	1:D:418:ILE:HG13	2.17	0.44
1:A:21:GLN:HB3	1:A:21:GLN:HE21	1.57	0.44
2:I:1207:THR:O	2:I:1215:THR:HA	2.18	0.44
2:I:657:GLY:HA3	2:I:688:GLU:HG2	2.00	0.44
1:F:1158:ARG:HD2	1:F:1324:THR:HB	1.99	0.44
2:H:894:GLU:O	2:H:897:LYS:HG2	2.17	0.44
2:J:657:GLY:HA3	2:J:688:GLU:HG2	2.00	0.44
2:L:258:LEU:CD1	2:L:291:VAL:HG13	2.47	0.44
2:K:858:LEU:HD23	2:K:864:PRO:HA	2.00	0.44
1:A:1143:ARG:HH21	1:B:356:LYS:NZ	2.16	0.44
2:G:943:TYR:OH	2:G:948:LYS:HA	2.18	0.44
1:D:626:TRP:CZ3	1:D:898:PHE:HB2	2.53	0.44
1:B:1389:ILE:HD13	1:D:1682:LYS:HB3	1.98	0.43
1:C:490:VAL:HG12	1:C:490:VAL:O	2.18	0.43
2:I:172:ILE:HG22	2:I:514:VAL:O	2.18	0.43
1:A:1695:VAL:HG11	1:A:1713:PHE:CE2	2.53	0.43

Continued on next page...

Continued from previous page...

Atom-1	Atom-2	Interatomic distance (Å)	Clash overlap (Å)
2:H:580:LEU:HD12	2:H:1103:TYR:CD2	2.52	0.43
1:D:1148:LEU:HA	1:D:1148:LEU:HD23	1.78	0.43
2:H:1266:HIS:CD2	2:H:1266:HIS:N	2.86	0.43
1:B:40:ARG:HH21	1:B:72:THR:HG22	1.82	0.43
2:G:868:LEU:HD13	2:G:1068:GLN:HG3	1.99	0.43
1:B:1592:ALA:O	1:B:1593:ASP:C	2.55	0.43
2:J:306:THR:O	2:J:310:ARG:HG3	2.17	0.43
2:K:617:PHE:CZ	2:K:1083:ILE:HD12	2.53	0.43
2:I:251:PRO:HG3	2:I:316:PHE:N	2.32	0.43
2:H:2017:PHE:CE2	2:H:2021:LEU:HD11	2.53	0.43
2:G:208:LEU:HB3	2:G:225:LEU:HD13	1.99	0.43
2:G:289:ILE:HD12	2:G:472:THR:OG1	2.17	0.43
2:G:381:SER:HB2	2:G:440:HIS:HB2	2.00	0.43
2:H:1587:TYR:O	2:H:1588:ASN:C	2.56	0.43
2:H:476:GLN:H	2:H:476:GLN:HG2	1.63	0.43
2:K:196:PHE:CD2	2:K:266:LYS:CB	3.01	0.43
2:I:1729:ASN:HA	2:I:1757:ILE:HD13	2.00	0.43
1:F:444:LEU:HD22	1:F:448:MET:HG2	1.99	0.43
1:E:1301:VAL:HG22	1:E:1302:CYS:H	1.83	0.43
2:G:129:ILE:HG12	2:G:131:ALA:HB3	2.00	0.43
2:K:1915:LEU:HD13	2:K:1936:LEU:HD22	2.00	0.43
2:K:1881:TYR:CG	2:K:2004:PRO:HG3	2.52	0.43
2:H:641:MET:CE	2:H:676:LEU:HD12	2.48	0.43
2:I:730:ILE:O	2:I:733:ALA:HB3	2.17	0.43
2:J:1248:GLU:OE2	2:J:1250:ARG:HG2	2.18	0.43
2:G:1318:ALA:HA	2:G:1391:VAL:CG2	2.47	0.43
2:L:1248:GLU:HA	2:L:1248:GLU:OE1	2.16	0.43
1:E:1183:VAL:HG13	1:E:1252:GLU:OE1	2.17	0.43
1:F:1307:PHE:CA	1:F:1568:ALA:HB2	2.48	0.43
2:J:1887:ASN:ND2	2:J:1890:ARG:HG3	2.32	0.43
2:J:113:PHE:CD1	2:J:113:PHE:N	2.86	0.43
2:K:258:LEU:HD12	2:K:291:VAL:HG13	2.00	0.43
2:G:138:ARG:HB3	2:G:192:THR:HG23	1.99	0.43
2:I:1709:TYR:CE2	2:I:1716:LYS:HG2	2.53	0.43
2:H:686:PRO:HB3	2:H:1187:PHE:CE1	2.53	0.43
2:G:505:THR:O	2:G:507:PHE:N	2.46	0.43
2:G:2063:GLY:O	2:G:2065:PRO:HD3	2.18	0.43
2:I:120:HIS:CD2	2:I:137:VAL:CG1	3.01	0.43
2:H:1496:VAL:HG23	2:H:1507:VAL:HG12	2.00	0.43
1:A:739:ASP:OD2	1:A:790:TYR:CG	2.71	0.43
1:F:1359:VAL:CG1	1:F:1360:GLN:N	2.81	0.43

Continued on next page...

Continued from previous page...

Atom-1	Atom-2	Interatomic distance (Å)	Clash overlap (Å)
1:A:511:VAL:HG12	1:A:512:PRO:HD2	2.00	0.43
1:D:943:VAL:HG12	1:D:944:ASN:OD1	2.18	0.43
1:F:414:TYR:CD2	1:F:414:TYR:C	2.90	0.43
2:H:990:TYR:N	2:H:991:PRO:CD	2.81	0.43
1:F:743:VAL:O	1:F:745:PRO:HD3	2.18	0.43
2:G:1183:GLN:HB2	2:G:1278:MET:CE	2.47	0.43
2:I:988:GLU:HA	2:I:989:PRO:HD3	1.74	0.43
1:B:350:ASP:HB3	1:B:353:ALA:HB2	2.00	0.43
1:F:484:PRO:HA	1:F:485:PRO:HD3	1.62	0.43
2:J:990:TYR:N	2:J:991:PRO:CD	2.81	0.43
1:B:874:GLN:HG2	1:B:874:GLN:H	1.39	0.43
2:H:1081:GLU:H	2:H:1081:GLU:HG3	1.65	0.43
2:L:769:ARG:HA	2:L:769:ARG:HD3	1.79	0.43
2:J:890:LYS:HB2	2:J:890:LYS:HE3	1.81	0.43
2:K:1084:LYS:O	2:K:1088:ASP:HB2	2.18	0.43
1:F:829:TYR:OH	1:F:896:PRO:HD2	2.18	0.43
2:L:615:TRP:HA	2:L:618:VAL:CG1	2.47	0.43
2:L:161:ALA:HB1	2:L:166:ASN:HD22	1.83	0.43
1:C:409:ASP:CG	1:C:701:ARG:NH1	2.71	0.43
1:B:409:ASP:CG	1:B:701:ARG:NH1	2.72	0.43
1:C:21:GLN:HB3	1:C:21:GLN:HE21	1.60	0.43
2:H:300:THR:O	2:H:304:PHE:HB2	2.18	0.43
2:H:652:ILE:CG2	2:H:656:ARG:HB2	2.47	0.43
1:D:22:PHE:HE2	2:J:2017:PHE:CG	2.36	0.43
1:A:1425:LEU:CD2	1:A:1429:ARG:HH21	2.16	0.43
2:K:48:LEU:HB2	2:K:79:TYR:OH	2.19	0.43
2:G:1637:VAL:HG11	2:G:1679:LEU:HD22	1.99	0.43
2:K:779:GLY:HA3	2:K:811:MET:HE2	1.99	0.43
2:K:37:VAL:HG11	2:K:42:HIS:HA	1.99	0.43
2:G:37:VAL:HG11	2:G:42:HIS:HA	2.00	0.43
1:D:40:ARG:HH21	1:D:72:THR:HG22	1.83	0.43
2:G:1456:LEU:HD11	2:G:1543:TYR:HE2	1.83	0.43
2:K:221:TYR:CE2	2:K:225:LEU:HD12	2.53	0.43
2:G:215:TRP:N	2:G:215:TRP:HE3	2.16	0.43
2:H:253:ILE:HB	2:H:287:GLN:HE22	1.83	0.43
1:E:983:GLN:O	1:E:1418:ILE:HD11	2.19	0.43
1:F:1106:LEU:HD13	1:F:1142:LEU:HD13	2.00	0.43
2:I:1442:TYR:HA	2:I:1445:THR:CG2	2.47	0.43
2:I:1445:THR:CG2	2:I:1498:PHE:HB2	2.48	0.43
1:C:628:TYR:C	1:C:628:TYR:CD1	2.91	0.43
1:B:1250:LEU:HB2	1:D:1317:GLU:CG	2.44	0.43

Continued on next page...

Continued from previous page...

Atom-1	Atom-2	Interatomic distance (Å)	Clash overlap (Å)
2:H:1818:PHE:HE2	2:H:1822:ARG:HH12	1.65	0.43
2:L:1722:ALA:CB	2:L:1812:LEU:HD11	2.48	0.43
1:C:470:GLY:O	1:C:474:ILE:HG13	2.18	0.43
2:K:731:ALA:CB	2:K:739:ILE:HD12	2.48	0.43
1:A:1083:PRO:HB3	1:A:1089:TYR:O	2.18	0.43
2:K:1351:VAL:HG21	2:K:1583:VAL:O	2.18	0.43
2:G:1259:LEU:HD11	2:G:1285:ILE:HG12	2.00	0.43
1:D:1386:THR:HG22	1:D:1387:ASP:H	1.84	0.43
2:H:462:ALA:HB3	2:H:481:LEU:O	2.18	0.43
2:L:1362:PHE:N	2:L:1363:PRO:CD	2.81	0.43
2:L:879:LEU:HB3	2:L:884:PHE:CE1	2.53	0.43
2:K:1709:TYR:CD2	2:K:1709:TYR:C	2.92	0.43
2:I:1181:PHE:CD1	2:I:1191:PRO:HD2	2.54	0.43
1:B:726:VAL:HG21	1:B:780:ALA:CB	2.47	0.43
2:K:114:MET:HG2	2:K:122:ILE:HG21	2.00	0.43
1:F:565:GLN:CG	1:F:565:GLN:O	2.66	0.43
2:H:27:THR:HG22	2:H:32:GLU:HG2	2.00	0.43
1:B:759:ILE:HD12	1:B:759:ILE:N	2.33	0.43
2:H:1324:PHE:HA	2:H:1583:VAL:HG11	2.00	0.43
2:K:270:ARG:HB3	2:K:274:GLU:HB2	2.00	0.43
2:L:342:ASN:HD22	2:L:342:ASN:N	2.15	0.43
1:C:743:VAL:O	1:C:745:PRO:HD3	2.17	0.43
1:A:954:ARG:HA	2:G:981:GLN:OE1	2.18	0.43
1:D:46:GLU:HB3	1:D:80:CYS:HA	2.00	0.43
1:C:1687:TYR:OH	1:F:1388:LYS:HB3	2.18	0.43
2:H:691:THR:OG1	2:H:715:SER:HB3	2.18	0.43
1:B:869:ARG:O	1:B:903:GLY:HA3	2.18	0.43
2:L:759:GLN:N	2:L:760:PRO:CD	2.80	0.43
2:J:161:ALA:HA	2:J:164:GLU:HB2	1.99	0.43
1:B:1137:GLN:NE2	1:B:1137:GLN:HA	2.32	0.43
1:E:837:LEU:HD12	1:E:837:LEU:HA	1.85	0.43
2:K:1672:LYS:HG2	2:K:1672:LYS:O	2.18	0.43
2:L:154:TYR:CE1	2:L:561:ARG:NH1	2.86	0.43
2:H:70:SER:HB2	2:H:74:GLU:OE2	2.17	0.43
2:K:1813:MET:HG3	2:K:1814:GLU:N	2.32	0.43
2:I:200:LEU:O	2:I:204:ILE:HG13	2.18	0.43
2:L:604:MET:HG3	2:L:627:HIS:O	2.18	0.43
1:E:88:ILE:HG21	2:K:1821:MET:HE1	2.00	0.43
2:L:541:LEU:HG	2:L:552:VAL:CG1	2.47	0.43
2:G:1266:HIS:C	2:G:1268:GLU:N	2.71	0.43
1:D:1210:TYR:HA	1:D:1213:VAL:O	2.18	0.43

Continued on next page...

Continued from previous page...

Atom-1	Atom-2	Interatomic distance (Å)	Clash overlap (Å)
1:A:612:ILE:CD1	1:F:579:MET:HE3	2.45	0.43
2:H:1266:HIS:C	2:H:1268:GLU:N	2.72	0.43
1:A:72:THR:O	1:A:73:SER:HB3	2.18	0.43
1:B:1149:LEU:HD12	1:D:1097:LEU:CD1	2.48	0.43
2:K:621:THR:OG1	2:K:1083:ILE:HD13	2.18	0.43
2:L:1588:ASN:HA	2:L:1589:PRO:HD3	1.89	0.43
2:J:1410:GLY:HA2	2:J:1437:GLY:O	2.18	0.43
1:C:1037:ASN:CG	1:C:1674:ILE:HG23	2.38	0.43
1:B:444:LEU:HD22	1:B:448:MET:CG	2.49	0.43
2:H:857:VAL:HG11	2:H:876:TRP:NE1	2.30	0.43
2:G:28:HIS:O	2:G:31:LEU:HD12	2.18	0.43
2:I:471:ASP:OD1	2:I:493:MET:HE3	2.19	0.43
2:H:914:TRP:CZ3	2:H:1033:ALA:HA	2.53	0.43
2:I:823:HIS:HB3	2:I:1051:GLU:HG3	2.01	0.43
2:K:1261:PHE:HE2	2:K:1285:ILE:HD11	1.83	0.43
2:H:1764:MET:HG3	2:H:1781:PHE:CE1	2.53	0.43
1:C:444:LEU:HD22	1:C:448:MET:CG	2.47	0.43
1:B:47:ILE:HD12	2:H:1818:PHE:HD1	1.83	0.43
2:L:289:ILE:HG21	2:L:493:MET:CE	2.48	0.43
1:A:389:PRO:HD3	1:F:374:LEU:HD11	2.00	0.43
1:C:960:ARG:HH12	2:I:968:GLU:CD	2.17	0.43
2:H:1904:VAL:HG13	2:H:1915:LEU:HG	2.00	0.43
2:L:1472:TRP:CD2	2:L:1540:VAL:HG22	2.53	0.43
2:J:837:GLY:HA3	2:J:1074:LYS:HG2	2.00	0.43
1:E:996:VAL:HG11	1:E:1578:LEU:CD1	2.48	0.43
2:G:462:ALA:HB3	2:G:481:LEU:O	2.17	0.43
2:G:727:VAL:HA	2:G:730:ILE:HG12	1.99	0.43
2:H:551:GLU:HG3	2:H:770:LYS:NZ	2.34	0.43
1:B:1386:THR:HG22	1:B:1387:ASP:H	1.83	0.43
2:J:196:PHE:O	2:J:262:MET:HE1	2.18	0.43
2:I:433:LEU:HA	2:I:434:PRO:HD3	1.88	0.43
2:K:1309:PHE:N	2:K:1309:PHE:CD1	2.87	0.43
2:J:1910:VAL:HG11	2:J:1973:ILE:HG21	2.01	0.43
1:B:1038:HIS:CE1	1:B:1042:LEU:HG	2.53	0.43
1:C:1170:ALA:HB3	1:C:1188:LEU:HD13	1.99	0.43
2:L:618:VAL:HG13	2:L:619:ALA:N	2.33	0.43
1:B:1419:LYS:HA	1:B:1422:ARG:HB2	2.00	0.43
2:H:1157:VAL:HG13	2:H:1197:ALA:HA	2.00	0.43
1:B:1254:PHE:HB2	1:B:1257:THR:OG1	2.18	0.43
1:E:875:GLU:O	1:E:878:PHE:HB3	2.18	0.43
2:L:1317:ASN:OD1	2:L:1319:GLN:HB3	2.19	0.43

Continued on next page...

Continued from previous page...

Atom-1	Atom-2	Interatomic distance (Å)	Clash overlap (Å)
1:B:744:VAL:HG12	1:B:746:PHE:CD1	2.53	0.43
2:I:2053:GLU:HG3	2:I:2053:GLU:H	1.51	0.43
2:L:1036:GLU:HG3	2:L:1036:GLU:H	1.47	0.43
2:G:960:GLY:O	2:G:963:ILE:HB	2.18	0.43
2:I:1932:ASP:OD2	2:I:1934:ARG:HD2	2.18	0.43
2:H:1762:MET:HG2	2:H:1779:LYS:NZ	2.33	0.43
1:B:427:ARG:NH2	1:B:517:ARG:O	2.51	0.43
2:J:601:PRO:HA	2:J:602:PRO:HD3	1.82	0.43
2:L:1125:ASP:HB2	2:L:1126:GLU:H	1.55	0.43
2:L:1464:LEU:C	2:L:1464:LEU:HD13	2.37	0.43
1:F:22:PHE:CE2	2:L:2017:PHE:CG	3.04	0.43
1:C:18:LEU:HD13	2:I:1841:TYR:CE2	2.53	0.43
2:I:788:THR:CG2	2:I:1094:HIS:CE1	3.01	0.43
2:H:750:GLY:O	2:H:865:ILE:HA	2.19	0.43
2:L:2059:HIS:HB2	2:L:2067:ILE:HG21	1.99	0.43
2:J:1156:ASP:HB2	2:J:1159:SER:N	2.18	0.43
1:D:1015:GLU:HA	1:D:1561:LEU:HD12	2.00	0.43
2:I:609:THR:HG23	3:I:2101:FMN:O4	2.19	0.43
2:K:1804:GLN:CG	2:K:1865:LEU:HD23	2.48	0.43
2:L:866:HIS:HB3	2:L:1068:GLN:O	2.19	0.43
2:L:1067:LEU:HB2	3:L:2101:FMN:HM71	1.99	0.43
2:J:868:LEU:HD12	2:J:868:LEU:HA	1.80	0.43
2:G:866:HIS:HB3	2:G:1068:GLN:O	2.18	0.43
2:G:421:PHE:C	2:G:423:GLN:H	2.21	0.43
2:I:1901:GLN:HB3	2:I:1905:GLU:OE2	2.17	0.43
2:K:609:THR:HG23	3:K:2101:FMN:O4	2.18	0.43
2:K:613:VAL:N	2:K:614:PRO:CD	2.80	0.43
1:F:574:ILE:H	1:F:574:ILE:HG12	1.69	0.43
2:L:208:LEU:HB3	2:L:225:LEU:HD13	1.99	0.43
1:A:1037:ASN:HD21	2:G:1011:GLN:HG2	1.83	0.43
1:E:728:TYR:CE2	1:E:736:LEU:HD13	2.54	0.43
1:F:47:ILE:HD12	2:L:1694:PHE:HE1	1.83	0.43
2:G:253:ILE:HB	2:G:287:GLN:HE22	1.82	0.43
2:K:674:ILE:HB	2:K:675:PRO:HD3	2.01	0.43
1:C:1249:ILE:HD12	1:C:1250:LEU:N	2.33	0.43
2:L:197:VAL:CG2	2:L:263:ILE:HD11	2.48	0.43
1:B:962:ASN:HB3	2:H:969:ARG:CD	2.48	0.43
2:G:1179:GLU:N	2:G:1179:GLU:CD	2.70	0.43
1:F:983:GLN:HB3	1:F:1418:ILE:CD1	2.48	0.43
2:K:1348:PHE:CE1	2:K:1351:VAL:HG11	2.54	0.43
1:F:27:ARG:HG3	2:L:2045:ALA:HB2	1.99	0.43

Continued on next page...

Continued from previous page...

Atom-1	Atom-2	Interatomic distance (Å)	Clash overlap (Å)
2:H:884:PHE:HE2	2:H:1039:GLU:CA	2.30	0.43
2:L:676:LEU:HD23	2:L:679:ARG:NH2	2.33	0.43
2:I:741:LEU:O	2:I:741:LEU:HG	2.19	0.43
2:J:1589:PRO:HB2	2:J:1596:PHE:HB3	2.01	0.43
1:E:1086:PHE:CZ	1:E:1310:PHE:HD2	2.36	0.43
2:I:1515:LEU:HB3	2:I:1525:VAL:HG21	2.01	0.43
1:D:991:ASP:HA	1:D:1364:THR:CG2	2.48	0.43
1:F:1522:PHE:HE2	1:F:1535:SER:HA	1.82	0.43
1:C:1581:LEU:HD13	1:C:1638:HIS:HA	2.00	0.43
2:H:186:LEU:CG	2:H:256:VAL:HG22	2.48	0.43
1:A:1288:ASP:O	1:A:1291:TYR:HB3	2.18	0.43
1:A:1420:TYR:OH	1:E:1473:HIS:CE1	2.69	0.43
2:L:1324:PHE:HA	2:L:1583:VAL:HG11	2.00	0.43
1:C:1473:HIS:CE1	1:F:1420:TYR:OH	2.71	0.43
2:H:1662:ARG:HG2	2:H:1686:GLU:HG2	2.00	0.43
2:I:182:TYR:CD1	2:I:183:PHE:N	2.86	0.43
2:G:342:ASN:HD22	2:G:342:ASN:N	2.16	0.43
2:I:1910:VAL:HG11	2:I:1973:ILE:HG21	2.00	0.43
2:I:1324:PHE:CA	2:I:1583:VAL:HG11	2.48	0.43
1:D:1359:VAL:CG1	1:D:1360:GLN:N	2.80	0.43
2:L:342:ASN:CB	2:L:406:ARG:NH2	2.81	0.43
2:J:910:PHE:HD2	2:J:912:LYS:H	1.63	0.43
2:G:1276:GLU:HB3	2:G:1278:MET:HE2	1.99	0.43
2:H:92:GLU:C	2:H:94:ALA:H	2.21	0.43
2:I:555:LYS:HB3	2:I:556:PRO:HD3	2.00	0.43
2:H:1325:VAL:HG13	2:H:1330:ASN:O	2.17	0.43
2:L:1653:LEU:HD21	2:L:1667:VAL:HG13	2.00	0.43
1:B:1708:ASN:OD1	1:B:1710:GLU:HB2	2.17	0.43
2:J:1376:LEU:O	2:J:1639:MET:HG2	2.17	0.43
1:F:1484:GLU:O	1:F:1487:THR:HB	2.19	0.43
2:I:615:TRP:HA	2:I:618:VAL:CG1	2.48	0.43
1:E:1343:PRO:HA	1:E:1526:SER:HA	1.99	0.43
1:D:631:LYS:O	1:D:635:ILE:HG13	2.18	0.43
2:J:1350:ILE:O	2:J:1354:TRP:HB2	2.17	0.43
2:H:769:ARG:HA	2:H:769:ARG:HD3	1.81	0.43
2:L:890:LYS:HE3	2:L:890:LYS:HB2	1.82	0.43
2:G:2038:LYS:HD3	2:G:2038:LYS:HA	1.75	0.43
2:G:92:GLU:C	2:G:94:ALA:H	2.22	0.43
2:L:690:LEU:HD22	2:L:691:THR:H	1.82	0.43
2:K:172:ILE:HG23	2:K:515:ASP:HA	2.01	0.43
2:J:788:THR:CG2	2:J:1094:HIS:CE1	3.01	0.43

Continued on next page...

Continued from previous page...

Atom-1	Atom-2	Interatomic distance (Å)	Clash overlap (Å)
1:C:1079:ARG:NH1	1:C:1079:ARG:CG	2.66	0.43
1:A:883:LEU:HA	1:A:888:ILE:HD12	2.01	0.43
2:G:1863:ARG:HH11	2:G:1863:ARG:HG2	1.83	0.43
2:L:1333:GLU:HG3	2:L:1338:ARG:HD2	2.01	0.43
1:D:1301:VAL:HG23	1:D:1363:MET:CG	2.48	0.43
1:C:673:LEU:HD21	1:C:884:MET:CE	2.48	0.43
3:G:2101:FMN:H1'2	3:G:2101:FMN:H9	1.82	0.43
1:A:1149:LEU:HD23	1:A:1149:LEU:HA	1.72	0.43
1:F:548:VAL:HG12	1:F:552:ILE:HD12	2.00	0.43
2:K:1478:GLN:CG	2:K:1479:HIS:N	2.80	0.43
2:H:250:PHE:O	2:H:315:LEU:HD23	2.18	0.43
2:I:253:ILE:HB	2:I:287:GLN:HE22	1.83	0.43
2:L:1259:LEU:HD11	2:L:1285:ILE:HG12	2.00	0.43
2:G:250:PHE:O	2:G:315:LEU:HD23	2.19	0.43
1:D:996:VAL:HG11	1:D:1578:LEU:HD11	2.01	0.43
1:C:997:THR:HG22	1:C:1361:VAL:HG22	2.01	0.43
1:F:997:THR:HG22	1:F:1361:VAL:HG22	1.98	0.43
2:J:791:TYR:HA	2:J:796:TRP:HD1	1.79	0.43
2:I:1335:PHE:CD1	2:I:1335:PHE:N	2.86	0.43
2:K:1335:PHE:CE1	2:K:1629:ILE:CD1	3.00	0.43
1:D:449:GLN:O	1:D:452:ILE:HG22	2.19	0.43
1:B:449:GLN:HG3	1:B:474:ILE:HD13	2.00	0.43
2:H:875:PHE:HE2	2:H:906:LEU:CD2	2.32	0.43
2:G:1261:PHE:HE2	2:G:1285:ILE:HD11	1.84	0.43
1:F:828:TRP:NE1	1:F:838:THR:HA	2.33	0.43
2:L:478:LEU:HD22	2:L:481:LEU:HD11	2.00	0.43
1:D:1432:ILE:HD11	1:D:1481:GLN:CB	2.47	0.43
2:H:1977:ARG:CD	2:H:1978:LYS:HE3	2.48	0.43
1:F:1432:ILE:HD11	1:F:1481:GLN:CB	2.49	0.43
1:F:859:VAL:HG13	1:F:918:LEU:HD13	1.98	0.43
2:H:114:MET:HG2	2:H:122:ILE:HG21	2.00	0.43
2:H:1324:PHE:CA	2:H:1583:VAL:HG11	2.48	0.43
1:E:1185:PRO:O	1:E:1188:LEU:HB2	2.18	0.43
2:G:859:SER:CB	2:G:863:GLU:HG3	2.48	0.43
2:L:27:THR:HG22	2:L:32:GLU:HG2	2.01	0.43
1:C:1177:GLU:O	1:C:1180:ILE:HB	2.19	0.43
1:C:1525:THR:OG1	1:C:1527:THR:HG23	2.18	0.43
2:J:1504:TYR:HD2	2:J:1507:VAL:HG11	1.82	0.43
1:C:1687:TYR:CD2	1:C:1687:TYR:N	2.86	0.43
2:H:1350:ILE:O	2:H:1354:TRP:HB2	2.19	0.43
2:L:1687:GLN:O	2:L:1828:GLN:NE2	2.51	0.43

Continued on next page...

Continued from previous page...

Atom-1	Atom-2	Interatomic distance (Å)	Clash overlap (Å)
2:G:200:LEU:O	2:G:204:ILE:HG13	2.18	0.43
2:H:1036:GLU:H	2:H:1036:GLU:HG3	1.45	0.43
1:A:458:GLU:H	1:A:458:GLU:CD	2.21	0.43
2:I:1081:GLU:H	2:I:1081:GLU:HG3	1.64	0.43
2:K:1419:LEU:HA	2:K:1419:LEU:HD23	1.86	0.43
1:F:405:TRP:HA	1:F:405:TRP:CE3	2.53	0.43
1:D:1090:ASP:OD1	1:D:1092:ASN:HB2	2.19	0.43
2:I:24:LEU:HD12	2:I:37:VAL:CG2	2.43	0.43
1:A:1081:ILE:HD12	1:A:1091:PRO:CG	2.48	0.43
1:F:1157:ASP:HB3	1:F:1326:ASN:OD1	2.18	0.43
2:H:298:ALA:HB2	2:H:304:PHE:HA	2.00	0.43
2:G:1106:LYS:HB2	2:G:1109:ASN:ND2	2.34	0.43
2:I:465:LEU:HA	2:I:465:LEU:HD23	1.70	0.43
1:D:538:ARG:O	1:D:579:MET:HE1	2.18	0.43
1:E:1210:TYR:HA	1:E:1213:VAL:O	2.17	0.43
2:K:582:LYS:HG3	2:K:1110:VAL:CG1	2.47	0.43
2:K:1299:VAL:HG23	2:K:1301:PHE:CD2	2.54	0.43
2:I:1290:TYR:CG	2:I:1299:VAL:CG1	2.92	0.43
1:B:1213:VAL:HG22	1:B:1300:ARG:HE	1.84	0.43
2:K:35:PHE:CE1	2:K:105:ILE:HD13	2.54	0.43
2:K:326:TYR:CE2	2:L:1338:ARG:NH1	2.87	0.43
2:L:1766:PHE:CE2	2:L:1869:VAL:HG23	2.53	0.43
2:K:1637:VAL:HG11	2:K:1679:LEU:HD22	2.00	0.43
2:K:1766:PHE:CE1	2:K:1869:VAL:HB	2.53	0.43
1:E:628:TYR:HD1	1:E:628:TYR:C	2.21	0.43
2:K:914:TRP:CZ3	2:K:1033:ALA:HA	2.54	0.43
1:A:1213:VAL:CG1	1:A:1214:HIS:N	2.79	0.43
2:G:1456:LEU:HD23	2:G:1457:HIS:N	2.34	0.43
2:I:674:ILE:HB	2:I:675:PRO:HD3	2.01	0.43
2:K:1460:THR:HB	2:K:1463:ASP:OD1	2.18	0.43
1:E:552:ILE:HG21	1:E:566:PHE:CE2	2.52	0.43
2:G:1554:PRO:CG	2:G:1659:ILE:HD11	2.41	0.43
2:K:605:VAL:HB	2:K:628:ILE:CG1	2.42	0.43
2:L:605:VAL:HG22	2:L:816:MET:HG3	1.99	0.43
2:I:617:PHE:HE2	2:I:628:ILE:HD11	1.82	0.43
2:L:1335:PHE:CD1	2:L:1629:ILE:HD11	2.52	0.43
2:H:1335:PHE:HD1	2:H:1335:PHE:N	2.16	0.43
2:J:1335:PHE:N	2:J:1335:PHE:CD1	2.85	0.43
2:L:320:LEU:O	2:L:324:GLN:HG3	2.19	0.43
1:E:1447:VAL:HG21	1:E:1467:LEU:HD11	1.99	0.43
2:J:129:ILE:HG12	2:J:131:ALA:HB3	1.99	0.43

Continued on next page...

Continued from previous page...

Atom-1	Atom-2	Interatomic distance (Å)	Clash overlap (Å)
2:H:197:VAL:CG2	2:H:263:ILE:HD11	2.46	0.43
1:B:11:TYR:HD1	2:H:2030:ILE:HD12	1.82	0.43
2:G:875:PHE:HE2	2:G:906:LEU:CD2	2.32	0.43
1:C:374:LEU:HD11	1:D:389:PRO:HD3	2.01	0.43
2:I:1942:VAL:O	2:I:1946:LEU:HG	2.18	0.43
1:C:1168:TRP:HE1	1:C:1173:TYR:HE1	1.64	0.43
2:L:915:PHE:CG	2:L:915:PHE:O	2.72	0.43
1:E:1364:THR:HG22	1:E:1366:GLN:N	2.33	0.43
2:H:1175:MET:HA	2:H:1274:ILE:HD11	2.00	0.43
2:K:350:MET:HG3	2:K:435:ILE:CB	2.48	0.43
2:G:1315:ILE:HA	2:G:1393:ASP:O	2.19	0.43
2:I:932:ALA:O	2:I:935:VAL:HG13	2.19	0.43
1:D:1055:THR:C	1:D:1057:GLU:H	2.22	0.43
2:I:113:PHE:CD1	2:I:113:PHE:N	2.85	0.43
2:H:1851:MET:SD	2:H:1856:LEU:HA	2.58	0.43
1:A:749:ILE:CD1	1:A:769:ILE:HD12	2.49	0.43
1:D:1686:PRO:HB2	1:D:1713:PHE:CD2	2.53	0.43
2:J:2063:GLY:O	2:J:2065:PRO:HD3	2.18	0.43
2:G:1899:ALA:O	2:G:1903:VAL:HG23	2.18	0.43
1:D:648:LEU:HD12	1:D:649:THR:H	1.84	0.43
1:D:1219:GLY:O	1:D:1302:CYS:HA	2.19	0.43
2:K:342:ASN:CB	2:K:406:ARG:NH2	2.82	0.43
2:J:1933:LEU:O	2:J:1989:LEU:HD11	2.18	0.43
1:D:13:LEU:HG	2:J:2048:PHE:CE1	2.53	0.43
1:F:1620:PHE:CE2	1:F:1636:GLY:HA3	2.54	0.43
2:L:1832:THR:HG21	2:L:2040:ILE:HD11	2.00	0.43
1:A:1503:LEU:HD21	1:A:1635:ILE:HD11	2.00	0.43
2:I:1245:THR:HG23	2:I:1260:THR:OG1	2.18	0.43
1:D:902:ASN:C	1:D:904:GLY:H	2.22	0.43
2:J:274:GLU:O	2:J:278:ARG:HG2	2.18	0.43
1:F:1038:HIS:CE1	1:F:1042:LEU:HG	2.54	0.43
2:I:1832:THR:HG21	2:I:2040:ILE:HD11	2.00	0.43
2:K:988:GLU:HA	2:K:989:PRO:HD3	1.70	0.43
1:C:1542:LEU:HD23	1:C:1542:LEU:HA	1.82	0.43
1:D:1185:PRO:O	1:D:1188:LEU:HB2	2.18	0.43
1:E:1503:LEU:HD21	1:E:1635:ILE:HD11	2.00	0.43
1:A:1330:GLU:OE2	1:A:1342:ARG:NH2	2.52	0.43
2:I:2017:PHE:HE2	2:I:2021:LEU:HD11	1.84	0.43
2:J:1464:LEU:HD11	2:J:1468:ARG:HD2	2.00	0.43
2:K:1106:LYS:HB2	2:K:1109:ASN:ND2	2.33	0.43
2:I:468:PRO:HD3	2:I:479:ARG:HH21	1.80	0.43

Continued on next page...

Continued from previous page...

Atom-1	Atom-2	Interatomic distance (Å)	Clash overlap (Å)
2:L:1086:ILE:O	2:L:1090:ILE:HG13	2.19	0.43
1:E:1491:ASN:N	1:E:1491:ASN:HD22	2.15	0.43
2:L:1007:LEU:H	2:L:1007:LEU:CD1	2.22	0.43
2:I:1804:GLN:CG	2:I:1865:LEU:HD23	2.48	0.43
2:J:465:LEU:HD23	2:J:465:LEU:HA	1.73	0.43
2:I:80:ILE:HG12	2:I:105:ILE:CG2	2.49	0.43
2:I:747:ARG:HD3	2:I:1071:VAL:HG11	2.00	0.43
2:H:583:THR:HG1	2:H:587:GLN:HB2	1.83	0.43
2:I:608:MET:HE2	2:I:608:MET:HB3	1.94	0.43
2:J:1802:ALA:CB	2:J:1804:GLN:HE22	2.22	0.43
1:E:612:ILE:HA	1:E:613:PRO:HD3	1.62	0.43
1:B:565:GLN:CG	1:B:565:GLN:O	2.67	0.43
1:F:1301:VAL:HG23	1:F:1363:MET:CG	2.49	0.43
2:J:253:ILE:HB	2:J:287:GLN:HE22	1.84	0.43
2:G:1445:THR:CG2	2:G:1498:PHE:HB2	2.49	0.43
2:I:253:ILE:HB	2:I:287:GLN:NE2	2.34	0.43
2:I:605:VAL:HB	2:I:628:ILE:CG1	2.42	0.43
1:C:616:HIS:C	1:C:617:LEU:HD23	2.39	0.43
2:I:1442:TYR:CG	2:I:1499:LYS:O	2.72	0.43
1:B:1317:GLU:HB3	1:D:1250:LEU:HD22	2.01	0.43
2:I:1588:ASN:OD1	2:I:1589:PRO:HD2	2.19	0.43
2:G:617:PHE:HE2	2:G:628:ILE:HD11	1.84	0.43
2:J:1325:VAL:HG13	2:J:1330:ASN:O	2.18	0.43
2:G:1818:PHE:HE2	2:G:1822:ARG:HH12	1.66	0.43
2:I:616:ASP:N	2:I:616:ASP:OD1	2.51	0.43
2:L:1904:VAL:HG13	2:L:1915:LEU:HG	2.01	0.43
2:J:1179:GLU:HB3	2:J:1193:LYS:HE3	1.99	0.43
1:C:965:TYR:CZ	1:C:1199:LEU:CD2	2.98	0.43
2:J:1316:VAL:HB	2:J:1391:VAL:O	2.18	0.43
1:B:1554:LEU:HD22	1:B:1608:PRO:HG3	2.00	0.43
2:J:462:ALA:HB3	2:J:481:LEU:O	2.18	0.43
2:G:1261:PHE:HA	2:G:1284:ARG:NH1	2.33	0.43
2:J:1942:VAL:O	2:J:1946:LEU:HG	2.17	0.43
2:G:1942:VAL:O	2:G:1946:LEU:HG	2.18	0.43
2:H:1766:PHE:CZ	2:H:1869:VAL:HB	2.54	0.43
1:E:498:THR:HG22	1:E:508:TYR:CD1	2.49	0.43
2:K:1175:MET:CE	2:K:1192:LEU:HD11	2.48	0.43
2:H:1406:ASN:HB3	2:H:1411:LYS:HG3	2.00	0.43
1:A:918:LEU:HD23	1:A:921:GLU:OE2	2.19	0.43
2:L:113:PHE:CD1	2:L:113:PHE:N	2.86	0.43
2:J:871:ARG:HB2	2:J:909:ASP:HB2	2.01	0.43

Continued on next page...

Continued from previous page...

Atom-1	Atom-2	Interatomic distance (Å)	Clash overlap (Å)
1:A:1581:LEU:HD23	1:A:1581:LEU:HA	1.84	0.43
1:C:739:ASP:OD2	1:C:790:TYR:CG	2.72	0.43
1:F:1472:GLU:O	1:F:1475:GLU:HB2	2.19	0.43
2:L:1762:MET:HG2	2:L:1779:LYS:HZ1	1.83	0.43
2:H:332:ALA:HB3	2:H:335:THR:OG1	2.19	0.43
2:J:1813:MET:HG3	2:J:1814:GLU:N	2.33	0.43
2:L:835:ALA:HB3	2:L:1073:ALA:HB1	1.99	0.43
2:H:357:THR:HG22	2:H:359:SER:H	1.82	0.43
1:B:819:LEU:HD23	1:E:820:ALA:HA	2.00	0.43
1:F:850:THR:C	1:F:852:LEU:H	2.22	0.43
1:B:61:LEU:HA	1:B:65:TYR:HB2	2.01	0.43
2:L:1672:LYS:O	2:L:1672:LYS:HG2	2.18	0.43
1:B:1564:HIS:C	1:B:1564:HIS:ND1	2.72	0.43
2:I:943:TYR:OH	2:I:948:LYS:HA	2.19	0.43
1:A:701:ARG:HH11	1:A:1610:ARG:NH2	2.16	0.43
1:F:1022:LEU:O	1:F:1022:LEU:HD13	2.18	0.43
2:K:590:VAL:CG2	2:K:1091:HIS:CD2	3.00	0.43
2:H:2059:HIS:HB2	2:H:2067:ILE:HG21	2.00	0.43
2:I:787:ASP:O	2:I:790:PRO:HD2	2.19	0.43
2:I:1346:MET:HE3	2:I:1617:ARG:NH2	2.34	0.43
2:J:35:PHE:CE1	2:J:105:ILE:HD13	2.53	0.43
1:A:612:ILE:HA	1:A:613:PRO:HD3	1.64	0.43
1:C:755:GLU:C	1:C:757:ASP:N	2.71	0.43
2:G:24:LEU:HD12	2:G:37:VAL:CG2	2.40	0.43
2:G:22:ARG:HD2	2:G:42:HIS:CB	2.49	0.43
2:J:208:LEU:HB3	2:J:225:LEU:HD13	2.00	0.43
2:J:227:ILE:HG13	2:J:227:ILE:H	1.65	0.43
2:L:617:PHE:HE2	2:L:628:ILE:HD11	1.84	0.43
1:E:1037:ASN:ND2	1:E:1674:ILE:HG12	2.33	0.43
1:F:40:ARG:HH21	1:F:72:THR:HG22	1.83	0.43
2:L:1251:THR:HG22	2:L:1292:VAL:HG13	2.01	0.43
2:L:1316:VAL:HB	2:L:1391:VAL:O	2.19	0.43
1:E:1220:ASN:HB3	1:E:1273:ILE:HG22	1.99	0.43
1:C:548:VAL:HG12	1:C:552:ILE:HD12	2.00	0.43
1:F:1607:TYR:HA	1:F:1608:PRO:HD3	1.83	0.43
2:I:1884:CYS:CB	2:I:1936:LEU:HD12	2.47	0.43
2:L:506:VAL:O	2:L:506:VAL:HG22	2.18	0.43
1:C:999:LEU:HD11	1:C:1575:ASN:CB	2.47	0.43
2:L:791:TYR:HA	2:L:796:TRP:HD1	1.82	0.43
2:J:616:ASP:OD1	2:J:616:ASP:N	2.51	0.43
2:G:1799:LEU:C	2:G:1801:SER:H	2.21	0.43

Continued on next page...

Continued from previous page...

Atom-1	Atom-2	Interatomic distance (Å)	Clash overlap (Å)
1:E:1168:TRP:HE1	1:E:1173:TYR:HE1	1.66	0.43
1:A:1640:LYS:CG	1:A:1641:TYR:CD1	3.02	0.43
2:I:1690:THR:HG22	2:I:1691:ALA:N	2.34	0.43
2:I:1362:PHE:N	2:I:1363:PRO:CD	2.82	0.43
1:F:900:ASP:C	1:F:901:LEU:HD23	2.39	0.43
2:L:1204:VAL:HA	2:L:1218:SER:O	2.19	0.43
2:J:1181:PHE:CD1	2:J:1191:PRO:HD2	2.53	0.43
1:E:1522:PHE:HE2	1:E:1535:SER:HA	1.83	0.43
1:C:1601:GLN:HB2	1:C:1602:PHE:CD2	2.54	0.43
1:C:1052:ASP:HB3	1:C:1055:THR:HG23	2.01	0.43
1:A:28:TRP:HE1	1:A:32:GLN:NE2	2.17	0.43
2:L:73:VAL:HG13	2:L:113:PHE:HD2	1.83	0.43
1:C:1164:ILE:HD13	1:C:1355:GLN:HG3	2.01	0.43
2:L:910:PHE:O	2:L:1063:ARG:HD3	2.17	0.43
1:C:670:LEU:CD1	1:C:680:VAL:HG21	2.49	0.43
1:A:744:VAL:CG1	1:A:746:PHE:CE1	3.02	0.43
1:D:28:TRP:CE2	1:D:53:LEU:HD22	2.54	0.43
2:H:1194:ARG:NH2	2:H:1601:ASN:OD1	2.52	0.43
2:J:1903:VAL:O	2:J:1907:ILE:HG13	2.19	0.43
2:G:615:TRP:CE3	2:G:647:LYS:HB3	2.54	0.43
2:L:291:VAL:O	2:L:295:ILE:HB	2.19	0.43
1:F:418:ILE:HA	1:F:462:THR:HB	2.01	0.43
2:K:555:LYS:HB3	2:K:556:PRO:HD3	1.99	0.43
1:E:938:ILE:HG21	2:K:1546:ARG:NH2	2.34	0.43
2:K:399:TYR:CE2	2:K:403:LEU:HD11	2.53	0.43
2:L:1474:LYS:HE3	2:L:1529:ASP:HB3	2.01	0.43
2:L:1014:GLN:O	2:L:1018:LEU:HG	2.18	0.43
1:B:1177:GLU:O	1:B:1180:ILE:HB	2.18	0.43
2:L:1953:ILE:O	2:L:1957:MET:HG2	2.19	0.43
2:G:1014:GLN:O	2:G:1018:LEU:HG	2.19	0.43
2:L:657:GLY:HA3	2:L:688:GLU:HG2	2.00	0.43
2:G:725:GLN:HE21	2:G:767:ARG:HH11	1.67	0.43
1:D:1011:ARG:C	1:D:1011:ARG:HD2	2.39	0.43
1:C:1134:GLU:HG3	1:C:1134:GLU:H	1.68	0.43
2:G:1108:GLU:H	2:G:1108:GLU:HG3	1.57	0.43
2:J:1700:GLN:HG2	2:J:1700:GLN:O	2.19	0.43
2:H:1211:ASP:HA	2:H:1212:PRO:HD2	1.83	0.43
2:J:1653:LEU:HD21	2:J:1667:VAL:HG13	2.01	0.43
1:E:1177:GLU:O	1:E:1180:ILE:HB	2.18	0.43
2:L:600:VAL:CG1	2:L:601:PRO:HD2	2.46	0.43
1:A:1079:ARG:NH1	1:A:1079:ARG:HG2	2.10	0.43

Continued on next page...

Continued from previous page...

Atom-1	Atom-2	Interatomic distance (Å)	Clash overlap (Å)
2:K:298:ALA:HB2	2:K:304:PHE:HA	1.99	0.43
2:K:465:LEU:HA	2:K:465:LEU:HD23	1.73	0.43
2:K:467:ILE:CG2	2:K:468:PRO:HD2	2.48	0.43
2:H:866:HIS:HB3	2:H:1068:GLN:O	2.18	0.43
2:J:1616:VAL:O	2:J:1620:VAL:HG23	2.18	0.43
1:A:534:GLN:O	1:F:575:ARG:HD3	2.18	0.43
2:G:582:LYS:HG3	2:G:1110:VAL:CG1	2.46	0.43
2:K:2059:HIS:HB2	2:K:2067:ILE:HG21	2.00	0.43
1:A:755:GLU:HB2	1:A:757:ASP:HB2	2.00	0.43
2:G:1067:LEU:HD12	2:G:1067:LEU:H	1.83	0.43
2:G:752:HIS:NE2	2:G:856:THR:HG22	2.34	0.43
1:B:679:LYS:HG2	1:B:708:GLN:CB	2.38	0.43
2:H:747:ARG:HG3	2:H:747:ARG:H	1.54	0.43
2:I:68:GLU:HB3	2:I:69:PRO:HD2	2.00	0.43
1:C:1213:VAL:HG13	1:C:1217:GLU:HB2	2.01	0.43
2:L:208:LEU:HD23	2:L:211:LEU:HD12	2.00	0.43
2:L:253:ILE:HB	2:L:287:GLN:NE2	2.33	0.43
2:H:608:MET:HA	3:H:2101:FMN:N5	2.34	0.43
2:J:605:VAL:HG22	2:J:816:MET:HG3	2.00	0.43
2:I:914:TRP:CZ3	2:I:1033:ALA:HA	2.54	0.43
1:F:535:TYR:HD2	1:F:540:LYS:HG2	1.84	0.43
2:H:942:MET:HG2	2:H:1029:PRO:HG2	2.01	0.43
2:I:1404:VAL:O	2:I:1445:THR:HA	2.19	0.43
1:C:628:TYR:OH	1:C:630:LYS:HE2	2.18	0.43
1:A:987:MET:SD	1:A:1422:ARG:HG2	2.59	0.43
2:J:134:ILE:HG12	2:J:545:ILE:HD12	2.01	0.43
2:K:1960:MET:SD	2:K:1965:VAL:HG13	2.59	0.43
2:I:220:GLN:NE2	2:I:324:GLN:HG2	2.34	0.43
2:K:1871:VAL:HG23	2:K:2003:VAL:HG13	2.01	0.43
2:K:1028:VAL:HG22	2:K:1030:PHE:CE2	2.53	0.43
1:E:1224:SER:HB3	1:E:1307:PHE:CE2	2.54	0.43
2:L:641:MET:CE	2:L:676:LEU:HD12	2.49	0.43
2:I:626:TYR:OH	2:I:1088:ASP:HA	2.19	0.43
2:K:879:LEU:HB3	2:K:884:PHE:CE1	2.53	0.43
2:I:1205:GLU:O	2:I:1217:ILE:HA	2.19	0.43
2:J:1709:TYR:C	2:J:1709:TYR:CD2	2.92	0.43
1:B:1581:LEU:HA	1:B:1581:LEU:HD23	1.86	0.43
2:K:120:HIS:NE2	2:K:137:VAL:HG11	2.34	0.43
1:B:408:GLN:O	1:B:412:SER:HB2	2.19	0.43
2:I:114:MET:HG2	2:I:122:ILE:HG21	2.00	0.43
1:A:1170:ALA:CB	1:A:1188:LEU:HD13	2.49	0.43

Continued on next page...

Continued from previous page...

Atom-1	Atom-2	Interatomic distance (Å)	Clash overlap (Å)
1:E:1022:LEU:HD13	1:E:1022:LEU:O	2.19	0.43
2:K:406:ARG:HA	2:K:409:LYS:HG2	2.01	0.43
1:B:1176:PRO:O	1:B:1180:ILE:HG12	2.18	0.43
1:A:1158:ARG:HD2	1:A:1324:THR:HB	2.01	0.43
2:J:1308:VAL:CG1	2:J:1398:THR:HG23	2.48	0.43
2:L:1276:GLU:HB3	2:L:1278:MET:HE2	2.00	0.43
2:L:644:ALA:O	2:L:648:ILE:HG13	2.19	0.43
2:I:1607:THR:HG22	2:I:1608:HIS:N	2.34	0.43
2:G:1224:GLN:HG3	2:G:1578:GLU:OE2	2.19	0.43
1:A:1030:TRP:CE2	1:A:1673:LEU:HD22	2.54	0.43
2:L:92:GLU:C	2:L:94:ALA:H	2.22	0.43
1:B:1019:LYS:HB2	1:B:1019:LYS:HE3	1.67	0.43
2:I:759:GLN:N	2:I:760:PRO:CD	2.81	0.43
1:C:1389:ILE:HD13	1:F:1682:LYS:HB3	2.00	0.43
2:J:327:PRO:N	2:K:1338:ARG:NH2	2.67	0.43
2:I:1863:ARG:O	2:I:1867:MET:HG3	2.19	0.43
2:H:276:LEU:HD13	2:H:466:VAL:HG21	2.01	0.43
2:H:1106:LYS:HB2	2:H:1109:ASN:ND2	2.34	0.43
2:J:798:THR:HA	2:J:802:TYR:O	2.19	0.43
1:D:689:ARG:NE	1:D:1339:GLU:CG	2.76	0.43
2:J:1972:ILE:HG13	2:J:1972:ILE:H	1.38	0.43
2:G:1863:ARG:HB2	2:G:2017:PHE:HE1	1.84	0.43
2:I:747:ARG:H	2:I:747:ARG:HG3	1.57	0.43
2:L:1067:LEU:O	2:L:1068:GLN:HG2	2.19	0.43
3:L:2101:FMN:H1'2	3:L:2101:FMN:H9	1.82	0.43
1:D:605:ARG:O	1:D:607:GLY:N	2.52	0.43
1:C:714:PHE:CD1	1:C:725:LEU:HD12	2.53	0.43
2:K:938:MET:O	2:K:942:MET:HG3	2.19	0.43
1:B:613:PRO:C	1:B:615:LEU:N	2.73	0.43
1:C:486:VAL:CG1	1:C:647:GLY:HA3	2.41	0.43
2:H:930:THR:HA	2:H:1007:LEU:HA	2.01	0.43
1:A:1278:GLY:CA	1:A:1630:LYS:HE2	2.43	0.43
1:D:1447:VAL:HG21	1:D:1467:LEU:HD11	2.00	0.43
1:F:1249:ILE:HD12	1:F:1250:LEU:N	2.34	0.43
1:B:470:GLY:O	1:B:474:ILE:HG13	2.18	0.43
2:H:1259:LEU:HD11	2:H:1285:ILE:HG12	2.00	0.43
2:L:289:ILE:HG21	2:L:493:MET:HE2	2.01	0.43
2:L:1305:LEU:HB3	2:L:1401:ILE:HD12	2.01	0.43
2:I:1722:ALA:CB	2:I:1812:LEU:HD11	2.49	0.43
2:H:1915:LEU:HD13	2:H:1936:LEU:HD22	2.00	0.43
2:K:1871:VAL:HG12	2:K:1872:GLU:N	2.34	0.43

Continued on next page...

Continued from previous page...

Atom-1	Atom-2	Interatomic distance (Å)	Clash overlap (Å)
2:J:1808:PRO:O	2:J:1812:LEU:HD23	2.18	0.43
1:B:1697:LEU:HD21	1:D:1401:LEU:HD22	2.00	0.43
2:L:540:ILE:CD1	2:L:557:GLU:HB3	2.48	0.43
1:C:408:GLN:HE22	1:C:1609:SER:N	2.14	0.43
2:H:727:VAL:HA	2:H:730:ILE:HG12	2.01	0.43
1:C:1432:ILE:HD11	1:C:1481:GLN:CB	2.49	0.43
2:J:740:ILE:HA	2:J:775:VAL:HB	2.01	0.43
1:B:967:PHE:HB3	1:B:968:PRO:HD2	2.01	0.43
1:D:408:GLN:O	1:D:412:SER:HB2	2.19	0.43
2:L:1944:ASN:HA	2:L:1993:PHE:HD1	1.83	0.43
2:I:1904:VAL:HG13	2:I:1915:LEU:HG	2.00	0.43
2:I:283:THR:HG23	2:I:470:TYR:O	2.19	0.43
2:G:871:ARG:HB2	2:G:909:ASP:HB2	2.01	0.43
2:L:347:PRO:HA	2:L:432:PHE:CE1	2.53	0.43
1:D:1071:TYR:CE2	1:D:1075:HIS:HB2	2.54	0.43
2:L:871:ARG:HB2	2:L:909:ASP:HB2	2.01	0.43
2:I:737:PHE:O	2:I:773:ASN:HB3	2.19	0.43
2:I:737:PHE:HA	2:I:738:PRO:HD3	1.78	0.43
1:D:874:GLN:HG2	1:D:874:GLN:H	1.34	0.43
2:J:604:MET:HG3	2:J:627:HIS:HD2	1.83	0.43
1:A:1042:LEU:HA	1:A:1042:LEU:HD23	1.77	0.43
1:F:1288:ASP:O	1:F:1291:TYR:HB3	2.19	0.43
1:B:1419:LYS:O	1:B:1422:ARG:HB2	2.18	0.43
2:K:1157:VAL:HG13	2:K:1197:ALA:HA	2.00	0.43
1:B:821:LEU:HD23	1:B:821:LEU:HA	1.89	0.43
1:E:1651:TYR:CE2	1:E:1655:CYS:SG	3.12	0.43
2:L:1645:PRO:O	2:L:1646:ASN:HB2	2.19	0.43
2:G:1350:ILE:O	2:G:1354:TRP:HB2	2.18	0.43
2:H:615:TRP:CE3	2:H:647:LYS:HB3	2.53	0.43
2:G:1452:VAL:O	2:G:1454:MET:HG3	2.19	0.43
2:H:358:ARG:HH21	2:H:383:VAL:HG21	1.84	0.43
2:L:1572:ARG:HG2	2:L:1647:ASP:O	2.19	0.43
1:D:1419:LYS:O	1:D:1422:ARG:HB2	2.19	0.43
1:F:958:GLU:HA	1:F:959:PRO:HD3	1.93	0.43
1:E:450:TYR:C	1:E:450:TYR:CD2	2.91	0.43
2:K:2038:LYS:HD3	2:K:2038:LYS:HA	1.77	0.43
1:F:1031:MET:HB3	1:F:1031:MET:HE2	1.76	0.43
2:J:1558:GLU:O	2:J:1560:PRO:HD3	2.19	0.43
2:L:2003:VAL:HA	2:L:2004:PRO:HD3	1.82	0.42
2:G:785:SER:CB	2:G:1094:HIS:CD2	3.01	0.42
1:F:827:ARG:HB3	1:F:833:TRP:HZ2	1.84	0.42

Continued on next page...

Continued from previous page...

Atom-1	Atom-2	Interatomic distance (Å)	Clash overlap (Å)
2:G:420:PRO:HB2	2:G:423:GLN:HB2	2.01	0.42
2:G:868:LEU:HD12	2:G:868:LEU:HA	1.80	0.42
1:B:997:THR:HB	1:B:1363:MET:HE2	2.01	0.42
2:G:914:TRP:CZ3	2:G:1033:ALA:HA	2.54	0.42
2:H:211:LEU:HB3	2:H:316:PHE:CZ	2.53	0.42
2:H:221:TYR:CE2	2:H:225:LEU:HD12	2.54	0.42
1:D:326:ASP:HB3	1:D:333:ARG:NH1	2.23	0.42
2:K:1631:ARG:NH2	2:K:1688:PRO:HA	2.34	0.42
2:H:914:TRP:O	2:H:916:GLY:N	2.46	0.42
2:G:211:LEU:HB3	2:G:316:PHE:CZ	2.54	0.42
1:F:404:ASN:HD21	1:F:1607:TYR:H	1.66	0.42
2:L:26:LEU:HD23	2:L:26:LEU:HA	1.78	0.42
1:D:449:GLN:HG3	1:D:474:ILE:HD13	2.01	0.42
1:A:1168:TRP:NE1	1:A:1173:TYR:CE1	2.79	0.42
1:B:29:ILE:HD11	2:H:1923:ALA:N	2.34	0.42
2:I:641:MET:CE	2:I:676:LEU:HD12	2.48	0.42
1:D:421:ARG:NH2	1:D:1613:LYS:HB3	2.33	0.42
2:H:478:LEU:HD22	2:H:481:LEU:HD11	2.01	0.42
2:G:1362:PHE:N	2:G:1363:PRO:CD	2.82	0.42
2:J:529:ASN:HD22	2:J:552:VAL:CG2	2.32	0.42
2:H:1181:PHE:CD1	2:H:1191:PRO:HD2	2.54	0.42
2:L:1944:ASN:HA	2:L:1993:PHE:CE1	2.53	0.42
2:H:141:TYR:HA	2:H:144:ARG:HB3	2.01	0.42
2:J:1741:ASN:ND2	2:J:1798:GLY:HA3	2.32	0.42
1:A:75:GLN:NE2	2:I:335:THR:HG23	2.34	0.42
1:F:1071:TYR:HD2	1:F:1071:TYR:C	2.23	0.42
1:F:1321:MET:HB3	1:F:1321:MET:HE2	1.73	0.42
1:C:450:TYR:CD2	1:C:450:TYR:C	2.92	0.42
2:J:665:VAL:C	2:J:667:PRO:HD3	2.39	0.42
2:L:1818:PHE:HE2	2:L:1822:ARG:NH1	2.17	0.42
2:G:1048:TRP:CE2	2:G:1049:GLN:HG2	2.54	0.42
1:F:1184:ASP:OD1	1:F:1185:PRO:HD2	2.19	0.42
1:D:743:VAL:HG12	1:D:745:PRO:HG3	2.01	0.42
1:F:414:TYR:O	1:F:418:ILE:HG13	2.18	0.42
1:B:1098:GLN:HB2	1:B:1152:LYS:HE2	2.01	0.42
2:L:1157:VAL:HG13	2:L:1197:ALA:HA	2.01	0.42
1:F:648:LEU:HD12	1:F:649:THR:N	2.34	0.42
2:K:943:TYR:OH	2:K:948:LYS:HA	2.19	0.42
2:K:306:THR:O	2:K:310:ARG:HG3	2.19	0.42
1:B:23:ALA:HA	2:H:2007:SER:O	2.19	0.42
1:F:948:HIS:O	1:F:952:TYR:HD2	2.02	0.42

Continued on next page...

Continued from previous page...

Atom-1	Atom-2	Interatomic distance (Å)	Clash overlap (Å)
2:H:943:TYR:OH	2:H:948:LYS:HA	2.19	0.42
1:F:1342:ARG:HB3	1:F:1345:SER:HB2	2.01	0.42
2:G:601:PRO:HA	2:G:602:PRO:HD3	1.83	0.42
2:L:1099:LEU:HD12	2:L:1103:TYR:HB2	1.99	0.42
1:D:1363:MET:HE3	1:D:1368:ALA:HB2	2.01	0.42
1:E:628:TYR:CD1	1:E:629:SER:N	2.76	0.42
2:J:1067:LEU:O	2:J:1068:GLN:HG2	2.19	0.42
2:G:779:GLY:HA3	2:G:811:MET:HE2	2.00	0.42
2:J:68:GLU:HB3	2:J:69:PRO:HD2	2.01	0.42
2:I:1456:LEU:HD23	2:I:1457:HIS:N	2.34	0.42
1:C:1365:ALA:O	1:C:1368:ALA:HB3	2.20	0.42
1:C:1213:VAL:CG1	1:C:1214:HIS:N	2.81	0.42
2:L:1462:GLN:O	2:L:1466:VAL:HG23	2.19	0.42
1:B:552:ILE:HD11	1:E:566:PHE:CE1	2.53	0.42
1:E:648:LEU:HD12	1:E:649:THR:N	2.34	0.42
2:L:1589:PRO:CB	2:L:1596:PHE:CG	3.02	0.42
2:K:1687:GLN:HA	2:K:1688:PRO:HD3	1.76	0.42
2:G:938:MET:HE2	2:G:959:THR:HA	2.01	0.42
2:H:1589:PRO:HB2	2:H:1596:PHE:HB3	2.01	0.42
2:I:1179:GLU:HB3	2:I:1193:LYS:HE3	2.02	0.42
2:K:823:HIS:HB3	2:K:1051:GLU:HG3	2.01	0.42
1:B:1470:ARG:HD3	1:B:1470:ARG:HA	1.90	0.42
2:J:731:ALA:HB1	2:J:771:CYS:SG	2.59	0.42
2:G:1871:VAL:HG12	2:G:1872:GLU:N	2.33	0.42
2:I:1744:GLU:N	2:I:1799:LEU:HD13	2.34	0.42
1:C:1444:GLN:O	1:C:1447:VAL:HB	2.19	0.42
1:F:11:TYR:HD1	2:L:2030:ILE:HD12	1.83	0.42
2:K:976:GLN:HA	2:K:977:PRO:HD3	1.89	0.42
2:H:174:GLY:H	2:H:517:GLY:CA	2.29	0.42
2:J:1805:PHE:O	2:J:1808:PRO:HD2	2.19	0.42
2:K:1289:TYR:CD2	2:K:1370:LEU:HD23	2.54	0.42
2:L:1913:TRP:HZ3	2:L:1938:THR:HG21	1.84	0.42
2:H:1938:THR:HG22	2:H:1977:ARG:HA	2.00	0.42
2:K:1587:TYR:O	2:K:1588:ASN:C	2.57	0.42
2:K:932:ALA:O	2:K:935:VAL:HG13	2.19	0.42
1:A:498:THR:HG21	1:A:858:LEU:HA	2.02	0.42
1:C:859:VAL:O	1:C:863:VAL:HG23	2.18	0.42
2:H:932:ALA:O	2:H:935:VAL:HG13	2.19	0.42
1:C:329:THR:O	1:C:332:GLN:HB2	2.19	0.42
1:F:584:ILE:H	1:F:584:ILE:HG12	1.65	0.42
2:H:980:LEU:CD2	2:H:986:LEU:HD21	2.50	0.42

Continued on next page...

Continued from previous page...

Atom-1	Atom-2	Interatomic distance (Å)	Clash overlap (Å)
1:A:1446:GLU:O	1:A:1450:ILE:HG13	2.19	0.42
1:C:358:PHE:HD2	1:C:359:VAL:N	2.16	0.42
1:D:1713:PHE:HA	1:D:1714:PRO:HD3	1.80	0.42
1:C:749:ILE:HA	1:C:750:PRO:HD3	1.85	0.42
1:F:34:VAL:HG11	2:L:2047:PRO:HD3	2.00	0.42
1:A:23:ALA:HA	2:G:2007:SER:O	2.19	0.42
2:K:1127:GLU:HA	2:K:1128:PRO:HD3	1.74	0.42
2:J:1452:VAL:O	2:J:1454:MET:HG3	2.18	0.42
2:I:342:ASN:HB2	2:I:406:ARG:NH2	2.33	0.42
1:A:1475:GLU:HB3	1:A:1479:ARG:NH2	2.33	0.42
2:L:1308:VAL:CG1	2:L:1398:THR:HG23	2.50	0.42
1:B:1461:PHE:CE2	1:D:1411:PHE:CE1	3.07	0.42
2:G:399:TYR:CE2	2:G:403:LEU:HD11	2.55	0.42
1:C:34:VAL:HG11	2:I:2047:PRO:HD3	2.00	0.42
2:K:894:GLU:O	2:K:897:LYS:HG2	2.19	0.42
2:H:444:LEU:HD23	2:H:444:LEU:HA	1.72	0.42
2:L:894:GLU:O	2:L:897:LYS:HG2	2.18	0.42
2:G:1303:THR:HA	2:G:1304:PRO:HD3	1.92	0.42
1:E:350:ASP:HB3	1:E:353:ALA:HB2	2.01	0.42
1:B:490:VAL:HG12	1:B:490:VAL:O	2.19	0.42
1:A:490:VAL:O	1:A:490:VAL:HG12	2.20	0.42
1:D:628:TYR:C	1:D:628:TYR:CD1	2.92	0.42
2:J:601:PRO:HB2	2:J:626:TYR:CE2	2.54	0.42
2:K:515:ASP:CB	2:K:541:LEU:HD23	2.48	0.42
2:L:2005:PHE:HA	2:L:2010:LEU:CD1	2.32	0.42
1:A:1695:VAL:HG11	1:A:1713:PHE:CD2	2.55	0.42
2:G:467:ILE:CG2	2:G:468:PRO:HD2	2.45	0.42
2:I:785:SER:O	2:I:789:TYR:HB2	2.19	0.42
2:J:2059:HIS:HB2	2:J:2067:ILE:HG21	2.00	0.42
2:L:1972:ILE:H	2:L:1972:ILE:HG13	1.43	0.42
2:K:606:ALA:HB2	2:K:811:MET:HG3	2.01	0.42
2:H:762:LEU:HD11	2:H:800:PHE:CB	2.49	0.42
2:K:914:TRP:CD1	2:K:916:GLY:CA	2.96	0.42
2:I:289:ILE:CG2	2:I:490:LEU:HD22	2.50	0.42
2:I:489:GLU:HG2	2:I:492:ARG:NH1	2.34	0.42
2:G:1780:ILE:HG23	2:G:1869:VAL:HG11	2.01	0.42
2:J:193:TYR:O	2:J:197:VAL:HG23	2.19	0.42
1:A:1168:TRP:CE2	1:A:1173:TYR:HE1	2.38	0.42
2:I:1728:GLU:C	2:I:1757:ILE:HD11	2.40	0.42
1:A:1307:PHE:CA	1:A:1568:ALA:HB2	2.50	0.42
1:F:1467:LEU:HD23	1:F:1467:LEU:HA	1.91	0.42

Continued on next page...

Continued from previous page...

Atom-1	Atom-2	Interatomic distance (Å)	Clash overlap (Å)
2:J:1832:THR:HG21	2:J:2040:ILE:HD11	2.01	0.42
2:I:399:TYR:CE2	2:I:403:LEU:HD11	2.54	0.42
2:H:1626:GLU:O	2:H:1627:ASN:HB2	2.19	0.42
2:J:1886:VAL:CG1	2:J:1900:LEU:HD11	2.50	0.42
2:H:1362:PHE:N	2:H:1363:PRO:CD	2.79	0.42
2:L:1175:MET:HA	2:L:1274:ILE:HD11	2.00	0.42
2:L:884:PHE:HE2	2:L:1039:GLU:CA	2.29	0.42
1:F:329:THR:O	1:F:332:GLN:HB2	2.19	0.42
2:K:918:ASN:HB3	2:K:924:VAL:HG21	2.00	0.42
1:C:335:LEU:O	1:C:335:LEU:HD12	2.20	0.42
2:K:73:VAL:HA	2:K:113:PHE:HE2	1.84	0.42
1:C:529:GLY:HA3	1:C:611:THR:HG21	2.01	0.42
2:G:73:VAL:HA	2:G:113:PHE:HE2	1.83	0.42
2:H:872:GLY:HA2	2:H:909:ASP:O	2.19	0.42
2:H:2063:GLY:O	2:H:2065:PRO:HD3	2.20	0.42
2:I:1324:PHE:N	2:I:1583:VAL:HG11	2.34	0.42
1:F:1393:VAL:N	1:F:1394:PRO:CD	2.82	0.42
2:J:910:PHE:O	2:J:1063:ARG:HD3	2.19	0.42
1:E:1525:THR:O	1:E:1526:SER:HB3	2.19	0.42
1:A:1472:GLU:O	1:A:1475:GLU:HB2	2.19	0.42
1:E:829:TYR:OH	1:E:896:PRO:HD2	2.20	0.42
1:C:776:ARG:NH1	1:D:759:ILE:O	2.50	0.42
2:G:358:ARG:HH21	2:G:383:VAL:HG21	1.85	0.42
1:A:447:PHE:CE1	1:A:451:HIS:NE2	2.87	0.42
1:C:1419:LYS:O	1:C:1422:ARG:HB2	2.19	0.42
2:L:1146:LEU:O	2:L:1201:GLY:HA2	2.18	0.42
1:B:374:LEU:HD11	1:E:389:PRO:HD3	2.01	0.42
1:C:1011:ARG:HD2	1:C:1011:ARG:C	2.40	0.42
2:J:336:LEU:C	2:J:336:LEU:HD23	2.40	0.42
1:D:349:MET:O	1:D:349:MET:HG3	2.19	0.42
1:B:1673:LEU:HD23	1:B:1673:LEU:HA	1.80	0.42
2:I:571:ASP:HB3	2:I:574:LYS:HB2	2.02	0.42
2:L:1350:ILE:O	2:L:1354:TRP:HB2	2.18	0.42
2:K:300:THR:HG22	2:K:301:TRP:N	2.35	0.42
2:J:785:SER:CB	2:J:1094:HIS:CD2	3.02	0.42
2:I:785:SER:HB3	2:I:1094:HIS:CD2	2.55	0.42
2:I:603:VAL:HG22	2:I:810:CYS:SG	2.59	0.42
1:E:1589:ASN:ND2	1:E:1592:ALA:HB2	2.34	0.42
2:L:582:LYS:HG3	2:L:1110:VAL:CG1	2.46	0.42
2:J:582:LYS:HG3	2:J:1110:VAL:CG1	2.47	0.42
2:K:1972:ILE:H	2:K:1972:ILE:HG13	1.42	0.42

Continued on next page...

Continued from previous page...

Atom-1	Atom-2	Interatomic distance (Å)	Clash overlap (Å)
2:L:1637:VAL:HG11	2:L:1679:LEU:CD1	2.38	0.42
3:I:2101:FMN:H1'2	3:I:2101:FMN:O4'	2.20	0.42
2:L:1064:THR:CG2	2:L:1065:CYS:N	2.81	0.42
2:L:856:THR:HG22	2:L:865:ILE:O	2.19	0.42
2:H:460:ILE:HA	2:H:461:PRO:HD3	1.81	0.42
2:J:1456:LEU:HD23	2:J:1457:HIS:N	2.35	0.42
2:K:227:ILE:H	2:K:227:ILE:HG13	1.69	0.42
2:H:208:LEU:HB3	2:H:225:LEU:HD13	2.02	0.42
2:L:1588:ASN:HD21	2:L:1590:ILE:HD12	1.83	0.42
3:H:2101:FMN:H9	3:H:2101:FMN:H1'2	1.81	0.42
2:H:612:THR:CG2	2:H:629:GLU:O	2.67	0.42
2:L:1325:VAL:HG22	2:L:1335:PHE:CD2	2.54	0.42
2:G:1115:TYR:CZ	2:G:1174:ALA:HB2	2.54	0.42
2:L:1521:GLU:OE1	2:L:1521:GLU:HA	2.19	0.42
2:J:928:ASP:CA	2:J:1007:LEU:HD23	2.48	0.42
2:J:731:ALA:CB	2:J:739:ILE:HD12	2.50	0.42
2:H:1764:MET:O	2:H:1780:ILE:HG13	2.19	0.42
2:K:1335:PHE:HE1	2:K:1629:ILE:HD13	1.84	0.42
2:J:376:ARG:HH21	2:K:1339:GLY:HA2	1.83	0.42
2:G:1007:LEU:HD12	2:G:1007:LEU:N	2.30	0.42
2:K:731:ALA:HB1	2:K:771:CYS:SG	2.59	0.42
2:K:1767:GLU:HB2	2:K:2016:PRO:CG	2.49	0.42
2:H:1881:TYR:CB	2:H:2004:PRO:HG3	2.50	0.42
1:D:1160:VAL:HB	1:D:1352:MET:HE1	2.02	0.42
2:I:875:PHE:HE2	2:I:906:LEU:CD2	2.32	0.42
2:J:1248:GLU:OE1	2:J:1248:GLU:HA	2.19	0.42
1:E:1364:THR:CG2	1:E:1366:GLN:HB2	2.49	0.42
2:J:879:LEU:HB3	2:J:884:PHE:CE1	2.54	0.42
2:H:1610:MET:HE3	2:H:1610:MET:HA	2.00	0.42
2:H:938:MET:HE2	2:H:959:THR:HA	2.01	0.42
2:K:1248:GLU:OE2	2:K:1250:ARG:HG2	2.20	0.42
1:A:450:TYR:C	1:A:450:TYR:CD2	2.93	0.42
2:H:917:ARG:NH1	2:H:1057:TYR:OH	2.52	0.42
2:H:1873:ARG:HB3	2:H:1879:SER:HA	2.01	0.42
1:B:718:SER:HB3	1:B:721:ASP:HB2	2.01	0.42
2:K:1236:LEU:O	2:K:1237:VAL:CG2	2.68	0.42
1:F:902:ASN:C	1:F:904:GLY:H	2.21	0.42
2:J:314:LEU:O	2:J:318:ILE:HG13	2.20	0.42
1:A:454:HIS:N	1:A:454:HIS:CD2	2.87	0.42
2:J:604:MET:HG3	2:J:627:HIS:CD2	2.54	0.42
2:G:120:HIS:CD2	2:G:137:VAL:CG1	3.02	0.42

Continued on next page...

Continued from previous page...

Atom-1	Atom-2	Interatomic distance (Å)	Clash overlap (Å)
2:K:1048:TRP:CD1	2:K:1049:GLN:HG2	2.55	0.42
1:C:31:THR:HG23	2:I:2040:ILE:CG2	2.50	0.42
1:B:1175:VAL:HA	1:B:1176:PRO:HD3	1.82	0.42
2:I:342:ASN:N	2:I:342:ASN:HD22	2.17	0.42
2:H:877:LYS:O	2:H:880:ASP:HB2	2.19	0.42
1:D:1587:PRO:HA	1:D:1611:SER:OG	2.18	0.42
1:A:948:HIS:O	1:A:952:TYR:HD2	2.02	0.42
2:J:692:ILE:HD13	2:J:697:PRO:HG2	2.01	0.42
1:D:821:LEU:HD23	1:D:821:LEU:HA	1.82	0.42
2:K:1424:LYS:HA	2:K:1425:PRO:HD3	1.89	0.42
2:K:1983:LYS:HB3	2:K:1984:PRO:HD2	2.02	0.42
2:L:1708:LEU:O	2:L:1708:LEU:HD22	2.19	0.42
1:B:1031:MET:HE2	1:B:1031:MET:HB3	1.82	0.42
1:E:1564:HIS:C	1:E:1564:HIS:ND1	2.73	0.42
2:I:444:LEU:HA	2:I:444:LEU:HD23	1.72	0.42
1:A:403:TRP:CZ3	1:A:404:ASN:HB2	2.55	0.42
1:F:1254:PHE:HB2	1:F:1257:THR:OG1	2.19	0.42
1:D:612:ILE:HA	1:D:613:PRO:HD3	1.64	0.42
2:L:300:THR:O	2:L:304:PHE:HB2	2.19	0.42
1:C:14:LEU:HD21	2:I:1844:LEU:HD21	2.01	0.42
2:J:785:SER:HB3	2:J:1094:HIS:CD2	2.55	0.42
2:G:1301:PHE:HB3	2:G:1364:ARG:HG3	2.01	0.42
2:H:870:THR:HG21	2:H:1064:THR:O	2.19	0.42
1:F:1213:VAL:HG13	1:F:1217:GLU:HB2	2.01	0.42
2:H:1266:HIS:C	2:H:1268:GLU:H	2.22	0.42
2:K:1669:ALA:HB3	2:K:1679:LEU:HB2	2.01	0.42
2:J:752:HIS:CD2	2:J:866:HIS:ND1	2.88	0.42
1:A:1149:LEU:HB2	1:E:1149:LEU:CB	2.45	0.42
3:K:2101:FMN:O4'	3:K:2101:FMN:H1'2	2.20	0.42
2:H:1009:ASN:HD22	2:H:1010:ALA:N	2.18	0.42
2:L:1456:LEU:HD11	2:L:1543:TYR:HE2	1.85	0.42
2:H:914:TRP:CH2	2:H:1033:ALA:HA	2.54	0.42
2:K:1269:ALA:HB1	2:K:1271:TYR:CE2	2.55	0.42
1:E:1363:MET:CE	1:E:1373:VAL:HG21	2.45	0.42
2:G:196:PHE:CD2	2:G:266:LYS:CB	3.03	0.42
1:E:740:LEU:HA	1:E:740:LEU:HD23	1.84	0.42
1:E:740:LEU:HD12	1:E:781:ILE:HD13	2.00	0.42
1:D:1159:LEU:HD12	1:D:1327:ALA:HB3	2.01	0.42
2:I:158:LEU:HD12	2:I:558:LEU:HD23	2.00	0.42
2:L:1692:TYR:O	2:L:1833:PHE:HA	2.19	0.42
2:I:1913:TRP:HZ3	2:I:1938:THR:HG21	1.83	0.42

Continued on next page...

Continued from previous page...

Atom-1	Atom-2	Interatomic distance (Å)	Clash overlap (Å)
1:A:694:TYR:HD2	1:A:695:TYR:CD1	2.37	0.42
2:L:1938:THR:HG22	2:L:1977:ARG:HA	2.01	0.42
2:G:1084:LYS:HE3	2:G:1088:ASP:OD2	2.19	0.42
2:H:283:THR:HG23	2:H:470:TYR:O	2.19	0.42
2:K:741:LEU:O	2:K:741:LEU:CG	2.68	0.42
2:J:137:VAL:O	2:J:141:TYR:HD1	2.03	0.42
2:K:1130:ILE:HD12	2:K:1133:LEU:HD22	2.01	0.42
2:L:1851:MET:SD	2:L:1856:LEU:HA	2.59	0.42
1:E:329:THR:O	1:E:332:GLN:HB2	2.19	0.42
2:H:731:ALA:CB	2:H:739:ILE:HD12	2.50	0.42
2:G:186:LEU:HA	2:G:186:LEU:HD23	1.82	0.42
2:L:1009:ASN:HD22	2:L:1010:ALA:N	2.18	0.42
1:C:653:LYS:HD3	1:C:742:TYR:CE2	2.52	0.42
1:C:655:ALA:O	1:C:680:VAL:HA	2.20	0.42
2:H:685:VAL:HG23	2:H:1186:ARG:HH12	1.85	0.42
2:I:189:ILE:HD12	2:I:256:VAL:HG13	2.02	0.42
1:A:1071:TYR:CE2	1:A:1075:HIS:HB2	2.54	0.42
2:G:1017:LEU:HD21	2:G:1032:PRO:HB2	2.02	0.42
2:H:342:ASN:N	2:H:342:ASN:HD22	2.17	0.42
1:F:350:ASP:HB3	1:F:353:ALA:HB2	2.00	0.42
1:B:1237:LYS:HB2	1:D:1236:TYR:O	2.19	0.42
2:G:712:ARG:O	2:G:738:PRO:HG2	2.18	0.42
2:J:1723:ASP:OD1	2:J:1735:ILE:HG13	2.19	0.42
2:K:657:GLY:HA3	2:K:688:GLU:HG2	2.02	0.42
2:H:1382:MET:CB	2:H:1633:ARG:HH11	2.32	0.42
1:B:548:VAL:HG22	1:E:569:LEU:HB2	2.01	0.42
2:L:1207:THR:O	2:L:1215:THR:HA	2.20	0.42
1:E:501:ASP:HB2	1:E:505:ASN:HB2	2.00	0.42
1:A:859:VAL:O	1:A:863:VAL:HG23	2.19	0.42
2:K:1555:VAL:O	2:K:1555:VAL:HG12	2.19	0.42
1:F:1542:LEU:HA	1:F:1542:LEU:HD23	1.87	0.42
2:G:1380:TYR:N	2:G:1380:TYR:CD2	2.87	0.42
2:H:725:GLN:HE21	2:H:767:ARG:HH11	1.68	0.42
2:G:1211:ASP:HA	2:G:1212:PRO:HD2	1.85	0.42
1:C:61:LEU:HA	1:C:65:TYR:HB2	2.02	0.42
1:E:343:ILE:O	1:E:347:LEU:HG	2.20	0.42
1:A:1148:LEU:HD23	1:A:1148:LEU:HA	1.74	0.42
2:H:1290:TYR:CD2	2:H:1299:VAL:HG12	2.52	0.42
2:J:26:LEU:HD22	2:J:53:LEU:HD21	2.00	0.42
2:I:1299:VAL:HA	2:I:1300:PRO:HD3	1.83	0.42
2:G:1804:GLN:O	2:G:1861:PHE:HD1	2.02	0.42

Continued on next page...

Continued from previous page...

Atom-1	Atom-2	Interatomic distance (Å)	Clash overlap (Å)
2:L:1804:GLN:O	2:L:1861:PHE:HD1	2.03	0.42
2:L:1266:HIS:C	2:L:1268:GLU:H	2.23	0.42
2:I:608:MET:HA	3:I:2101:FMN:N5	2.34	0.42
1:A:755:GLU:C	1:A:757:ASP:N	2.73	0.42
2:J:1804:GLN:O	2:J:1861:PHE:HD1	2.03	0.42
2:K:1635:TYR:CE2	2:K:1637:VAL:HG23	2.55	0.42
2:K:747:ARG:HG3	2:K:747:ARG:H	1.59	0.42
2:J:780:SER:HA	3:J:2101:FMN:O5'	2.19	0.42
2:J:829:LYS:O	2:J:832:ILE:HB	2.20	0.42
2:I:1456:LEU:HD11	2:I:1543:TYR:HE2	1.84	0.42
2:K:609:THR:CB	2:K:610:PRO:HD3	2.50	0.42
1:B:1674:ILE:HD12	2:H:1010:ALA:HB3	2.02	0.42
1:B:552:ILE:HD11	1:E:566:PHE:HE1	1.84	0.42
2:L:705:TYR:HA	2:L:709:LEU:CD2	2.49	0.42
2:I:1017:LEU:O	2:I:1021:GLN:HG3	2.20	0.42
2:K:641:MET:CE	2:K:676:LEU:HD12	2.49	0.42
2:H:1371:LEU:HG	2:H:1600:ALA:HB2	2.00	0.42
2:L:1351:VAL:HG23	2:L:1584:SER:HA	2.01	0.42
2:K:791:TYR:HA	2:K:796:TRP:HD1	1.82	0.42
2:J:1335:PHE:HD1	2:J:1335:PHE:N	2.17	0.42
2:J:129:ILE:HG21	2:J:132:LYS:CG	2.50	0.42
1:F:983:GLN:O	1:F:987:MET:HG3	2.20	0.42
1:D:371:GLN:O	1:D:374:LEU:HB3	2.19	0.42
1:F:740:LEU:HD12	1:F:781:ILE:HD13	2.02	0.42
1:E:1082:GLU:HA	1:E:1083:PRO:HD3	1.85	0.42
2:K:1942:VAL:O	2:K:1946:LEU:HG	2.20	0.42
2:I:1873:ARG:HB3	2:I:1879:SER:HA	2.01	0.42
1:C:1307:PHE:CA	1:C:1568:ALA:HB2	2.50	0.42
2:K:649:GLU:HG3	2:K:650:LYS:N	2.34	0.42
2:L:1248:GLU:OE2	2:L:1250:ARG:HG2	2.20	0.42
1:C:562:SER:HB3	1:D:551:LEU:CD2	2.50	0.42
1:F:1581:LEU:HD13	1:F:1638:HIS:HA	2.01	0.42
2:K:718:PRO:HG2	2:K:741:LEU:CD1	2.49	0.42
2:K:962:PHE:O	2:K:965:ARG:HB3	2.20	0.42
2:G:879:LEU:HB3	2:G:884:PHE:CE1	2.55	0.42
1:C:498:THR:HG21	1:C:858:LEU:HA	2.01	0.42
2:J:1944:ASN:HA	2:J:1993:PHE:HD1	1.83	0.42
2:I:1851:MET:HE2	2:I:1851:MET:HB3	1.96	0.42
2:G:186:LEU:CG	2:G:256:VAL:HG22	2.49	0.42
2:L:1873:ARG:HB3	2:L:1879:SER:HA	2.00	0.42
2:L:1873:ARG:NH1	2:L:2002:ASP:CB	2.82	0.42

Continued on next page...

Continued from previous page...

Atom-1	Atom-2	Interatomic distance (Å)	Clash overlap (Å)
1:D:1164:ILE:HD13	1:D:1355:GLN:HG3	2.01	0.42
2:J:1220:ARG:HB3	2:J:1228:LEU:HB2	2.01	0.42
2:L:980:LEU:CD2	2:L:986:LEU:HD21	2.49	0.42
1:E:859:VAL:O	1:E:863:VAL:HG23	2.19	0.42
1:D:454:HIS:N	1:D:454:HIS:CD2	2.88	0.42
1:C:959:PRO:HD3	2:I:974:GLU:HG2	2.01	0.42
2:H:356:LEU:O	2:H:387:ARG:HA	2.20	0.42
1:B:1461:PHE:HE2	1:D:1411:PHE:CE1	2.38	0.42
2:G:894:GLU:O	2:G:897:LYS:HG2	2.20	0.42
2:I:1308:VAL:CG1	2:I:1398:THR:HG23	2.49	0.42
1:B:511:VAL:HG12	1:B:512:PRO:HD2	2.02	0.42
2:L:922:GLU:HA	2:L:923:PRO:HD3	1.89	0.42
1:B:1343:PRO:HA	1:B:1526:SER:HA	2.00	0.42
1:A:1359:VAL:HG12	1:A:1360:GLN:N	2.34	0.42
2:K:952:ASP:OD1	2:K:953:PRO:HD2	2.19	0.42
1:C:59:ARG:NH1	2:I:1925:MET:HE2	2.34	0.42
2:G:835:ALA:HB3	2:G:1073:ALA:HB1	2.01	0.42
1:B:1011:ARG:HD2	1:B:1011:ARG:C	2.40	0.42
2:I:1471:GLU:H	2:I:1471:GLU:HG3	1.44	0.42
2:I:1036:GLU:HG3	2:I:1036:GLU:H	1.46	0.42
1:F:458:GLU:H	1:F:458:GLU:CD	2.22	0.42
2:G:1690:THR:HG22	2:G:1691:ALA:N	2.33	0.42
1:D:744:VAL:HG12	1:D:746:PHE:CD1	2.55	0.42
2:K:369:ASN:HB3	2:K:377:HIS:ND1	2.35	0.42
1:D:527:ALA:CB	1:D:637:LEU:HD13	2.49	0.42
2:L:595:SER:HB2	2:L:600:VAL:O	2.20	0.42
2:G:1464:LEU:HD13	2:G:1464:LEU:C	2.40	0.42
2:G:595:SER:HB2	2:G:600:VAL:O	2.20	0.42
2:K:601:PRO:HB2	2:K:626:TYR:CE2	2.55	0.42
2:J:276:LEU:HD11	2:J:296:ALA:HA	2.00	0.42
1:D:343:ILE:O	1:D:347:LEU:HG	2.19	0.42
2:H:580:LEU:O	2:H:581:VAL:HG23	2.20	0.42
1:E:1591:ASN:C	1:E:1593:ASP:H	2.23	0.42
1:A:1015:GLU:HA	1:A:1561:LEU:HD12	2.01	0.42
2:I:80:ILE:HG12	2:I:105:ILE:HG22	2.01	0.42
2:I:2058:VAL:CG1	2:I:2067:ILE:HD12	2.49	0.42
1:A:1213:VAL:HG22	1:A:1300:ARG:HE	1.84	0.42
1:F:1156:PHE:CZ	1:F:1316:TYR:HA	2.54	0.42
2:K:460:ILE:HA	2:K:461:PRO:HD3	1.82	0.42
2:K:485:ASP:CB	2:K:488:PRO:CD	2.91	0.42
2:H:227:ILE:HG13	2:H:227:ILE:H	1.65	0.42

Continued on next page...

Continued from previous page...

Atom-1	Atom-2	Interatomic distance (Å)	Clash overlap (Å)
1:E:997:THR:HG22	1:E:1361:VAL:HG22	2.02	0.42
2:I:211:LEU:HB3	2:I:316:PHE:CZ	2.55	0.42
2:G:253:ILE:HB	2:G:287:GLN:NE2	2.35	0.42
2:G:1375:HIS:CE1	2:G:1610:MET:CG	3.03	0.42
2:J:1330:ASN:HD22	2:J:1618:SER:HB2	1.84	0.42
2:J:1621:GLU:HG2	2:J:1632:VAL:HG11	2.01	0.42
2:L:197:VAL:O	2:L:200:LEU:HD23	2.20	0.42
2:K:196:PHE:O	2:K:262:MET:HE1	2.20	0.42
2:H:663:ILE:N	2:H:663:ILE:HD12	2.35	0.42
2:I:771:CYS:HB3	2:I:774:ILE:CD1	2.45	0.42
2:I:1728:GLU:C	2:I:1757:ILE:CD1	2.88	0.42
1:B:828:TRP:NE1	1:B:838:THR:HA	2.30	0.42
2:G:1947:LYS:HG3	2:G:1948:MET:HE3	2.01	0.42
2:H:47:GLN:NE2	2:I:23:PRO:HB2	2.33	0.42
2:L:1442:TYR:HA	2:L:1445:THR:CG2	2.45	0.42
2:G:818:THR:HG22	2:G:829:LYS:CB	2.50	0.42
2:G:1199:THR:HG22	2:G:1200:ARG:N	2.35	0.42
1:B:1696:PHE:O	1:D:1402:THR:HG22	2.20	0.42
2:K:1515:LEU:HB3	2:K:1525:VAL:HG21	2.02	0.42
2:H:116:GLY:O	2:H:561:ARG:NH1	2.52	0.42
2:L:741:LEU:O	2:L:741:LEU:CG	2.67	0.42
2:G:1205:GLU:O	2:G:1217:ILE:HA	2.19	0.42
1:B:1402:THR:HG22	1:D:1696:PHE:O	2.20	0.42
1:D:329:THR:O	1:D:332:GLN:HB2	2.20	0.42
2:G:876:TRP:HD1	2:G:876:TRP:C	2.22	0.42
1:E:1601:GLN:HB2	1:E:1602:PHE:CD2	2.54	0.42
2:L:875:PHE:HE2	2:L:906:LEU:CD2	2.32	0.42
2:G:540:ILE:CD1	2:G:557:GLU:HB3	2.50	0.42
2:G:350:MET:HE3	2:G:435:ILE:HD12	2.01	0.42
2:H:1944:ASN:HA	2:H:1993:PHE:HD1	1.84	0.42
2:L:917:ARG:NH1	2:L:1057:TYR:OH	2.53	0.42
1:E:21:GLN:HE21	1:E:21:GLN:HB3	1.59	0.42
2:I:740:ILE:HA	2:I:775:VAL:HB	2.01	0.42
1:B:415:TYR:CD2	1:B:1614:THR:HA	2.54	0.42
1:F:1068:TYR:O	1:F:1072:ILE:HG13	2.20	0.42
1:A:1638:HIS:CG	1:A:1639:PRO:HD2	2.55	0.42
2:H:1631:ARG:NH2	2:H:1688:PRO:HA	2.34	0.42
2:I:350:MET:SD	2:I:392:THR:CG2	3.08	0.42
2:K:690:LEU:HD22	2:K:691:THR:N	2.34	0.42
1:E:718:SER:HB3	1:E:721:ASP:HB2	2.01	0.42
1:B:418:ILE:HA	1:B:462:THR:HB	2.02	0.42

Continued on next page...

Continued from previous page...

Atom-1	Atom-2	Interatomic distance (Å)	Clash overlap (Å)
2:H:1248:GLU:OE2	2:H:1250:ARG:HG2	2.19	0.42
1:D:418:ILE:HA	1:D:462:THR:HB	2.01	0.42
1:C:1184:ASP:OD1	1:C:1185:PRO:HD2	2.19	0.42
1:B:1232:LEU:HD11	1:D:1232:LEU:HD21	2.02	0.42
2:J:258:LEU:CD1	2:J:291:VAL:HG13	2.50	0.42
2:G:988:GLU:HA	2:G:989:PRO:HD3	1.69	0.42
2:G:437:ALA:HA	2:G:438:PRO:HD3	1.85	0.42
1:F:1177:GLU:O	1:F:1180:ILE:HB	2.20	0.42
1:D:948:HIS:O	1:D:952:TYR:HD2	2.02	0.42
1:F:553:ARG:HH22	1:F:563:GLN:HB3	1.84	0.42
1:B:432:GLN:O	1:B:436:ILE:HG13	2.19	0.42
2:H:604:MET:HG3	2:H:627:HIS:HD2	1.84	0.42
1:A:959:PRO:HB3	2:G:972:SER:HA	2.00	0.42
1:E:1254:PHE:HB2	1:E:1257:THR:OG1	2.19	0.42
1:C:350:ASP:HB3	1:C:353:ALA:HB2	2.00	0.42
2:K:1607:THR:HG22	2:K:1608:HIS:N	2.33	0.42
2:I:1730:TYR:HA	2:I:1761:TYR:HE1	1.83	0.42
2:I:1672:LYS:HG2	2:I:1672:LYS:O	2.20	0.42
1:B:400:ASP:OD1	1:B:400:ASP:C	2.58	0.42
2:I:1153:ASN:HD22	2:I:1153:ASN:HA	1.57	0.42
1:E:405:TRP:CE3	1:E:405:TRP:HA	2.55	0.42
2:I:1650:THR:O	2:I:1669:ALA:HA	2.19	0.42
1:B:555:GLN:HG2	1:B:557:ARG:NH2	2.35	0.42
1:C:1338:GLY:H	1:C:1340:MET:HG3	1.84	0.42
1:C:1330:GLU:OE2	1:C:1342:ARG:NH2	2.53	0.42
1:D:612:ILE:HG23	1:D:613:PRO:CD	2.49	0.42
2:K:652:ILE:HG23	2:K:656:ARG:HB2	2.01	0.42
2:J:300:THR:O	2:J:304:PHE:HB2	2.20	0.42
2:G:468:PRO:HB3	2:G:477:ASP:OD2	2.19	0.42
1:D:1425:LEU:HD21	1:D:1429:ARG:NH2	2.15	0.42
2:K:818:THR:HG22	2:K:829:LYS:CB	2.49	0.42
2:K:827:GLN:C	2:K:1061:VAL:HG21	2.41	0.42
1:D:689:ARG:CZ	1:D:1339:GLU:CG	2.90	0.42
2:I:608:MET:HE1	2:I:817:MET:HG2	2.02	0.42
2:K:1427:MET:O	2:K:1427:MET:HG3	2.20	0.42
2:L:609:THR:CB	2:L:610:PRO:HD3	2.49	0.42
2:G:870:THR:HG21	2:G:1064:THR:O	2.20	0.42
2:K:914:TRP:CH2	2:K:1033:ALA:HA	2.54	0.42
2:L:68:GLU:HB3	2:L:69:PRO:HD2	2.01	0.42
2:K:208:LEU:HB3	2:K:225:LEU:HD13	2.02	0.42
2:K:930:THR:HA	2:K:1007:LEU:HA	2.02	0.42

Continued on next page...

Continued from previous page...

Atom-1	Atom-2	Interatomic distance (Å)	Clash overlap (Å)
2:H:621:THR:OG1	2:H:1083:ILE:HD13	2.19	0.42
1:C:1278:GLY:CA	1:C:1630:LYS:HE2	2.43	0.42
2:G:411:PRO:HD2	2:G:414:LEU:HD11	2.02	0.42
2:I:1405:ILE:HG22	2:I:1445:THR:OG1	2.19	0.42
1:D:47:ILE:HB	2:J:1694:PHE:CE1	2.54	0.42
2:I:665:VAL:C	2:I:667:PRO:HD3	2.40	0.42
1:E:1363:MET:HE3	1:E:1368:ALA:CA	2.50	0.42
1:C:689:ARG:NH1	1:C:1339:GLU:OE2	2.53	0.42
2:H:785:SER:O	2:H:789:TYR:HB2	2.19	0.42
2:K:737:PHE:HA	2:K:738:PRO:HD3	1.80	0.42
2:H:1028:VAL:HG22	2:H:1030:PHE:CE2	2.55	0.42
2:G:1807:GLN:HB3	2:G:1860:VAL:CG1	2.49	0.42
2:G:1847:LEU:N	2:G:1847:LEU:HD12	2.34	0.42
2:H:1947:LYS:HG3	2:H:1948:MET:HE2	2.02	0.42
2:K:1361:ILE:HD11	2:K:1433:PHE:CD2	2.54	0.42
2:H:1610:MET:HA	2:H:1610:MET:HE2	1.99	0.42
1:F:893:GLN:OE1	2:G:1751:GLY:HA2	2.19	0.42
1:C:900:ASP:C	1:C:901:LEU:HD23	2.39	0.42
2:K:349:PRO:O	2:K:392:THR:HG22	2.20	0.42
2:G:883:ILE:HG22	2:G:884:PHE:N	2.35	0.42
2:J:141:TYR:CD2	2:J:196:PHE:CZ	3.07	0.42
2:H:347:PRO:HA	2:H:432:PHE:CE1	2.54	0.42
2:L:114:MET:HG2	2:L:122:ILE:HG21	2.02	0.42
2:I:120:HIS:HD2	2:I:137:VAL:HG21	1.83	0.42
1:B:1164:ILE:HD12	1:B:1355:GLN:HG3	2.02	0.42
2:H:871:ARG:HB2	2:H:909:ASP:HB2	2.02	0.42
2:K:1303:THR:HA	2:K:1304:PRO:HD3	1.92	0.42
2:L:314:LEU:O	2:L:318:ILE:HG13	2.20	0.42
2:L:1690:THR:HG22	2:L:1691:ALA:N	2.34	0.42
1:D:749:ILE:CD1	1:D:769:ILE:HD12	2.50	0.42
2:H:618:VAL:HG13	2:H:619:ALA:N	2.34	0.42
1:D:799:LEU:HD12	1:D:821:LEU:HB3	2.01	0.42
2:H:604:MET:HG3	2:H:627:HIS:CD2	2.54	0.42
2:I:692:ILE:HD13	2:I:697:PRO:HG2	2.02	0.42
2:K:1933:LEU:O	2:K:1989:LEU:HD11	2.20	0.42
2:J:1953:ILE:O	2:J:1957:MET:HG2	2.20	0.42
2:L:1199:THR:HB	2:L:1202:MET:HB3	2.01	0.42
2:J:1636:HIS:O	2:J:1681:GLY:HA3	2.19	0.42
1:A:631:LYS:O	1:A:635:ILE:HG13	2.19	0.42
1:F:754:ARG:HH21	1:F:762:LYS:HD3	1.84	0.42
1:A:1651:TYR:CE2	1:A:1655:CYS:SG	3.13	0.42

Continued on next page...

Continued from previous page...

Atom-1	Atom-2	Interatomic distance (Å)	Clash overlap (Å)
1:D:511:VAL:HG12	1:D:512:PRO:HD2	2.02	0.42
1:E:874:GLN:HG2	1:E:874:GLN:H	1.35	0.42
2:J:988:GLU:HA	2:J:989:PRO:HD3	1.77	0.42
1:D:23:ALA:HA	2:J:2007:SER:O	2.19	0.42
2:H:1380:TYR:CD2	2:H:1380:TYR:N	2.87	0.42
2:I:291:VAL:O	2:I:295:ILE:HB	2.20	0.42
1:D:34:VAL:HG11	2:J:2047:PRO:HD3	2.01	0.42
2:H:1207:THR:O	2:H:1215:THR:HA	2.19	0.42
2:J:834:ASP:O	2:J:836:PRO:HD3	2.20	0.42
2:K:1658:MET:HE2	2:K:1826:LEU:HD23	2.01	0.42
1:A:558:LEU:HA	1:F:557:ARG:HH11	1.85	0.42
2:L:1863:ARG:O	2:L:1867:MET:HG3	2.19	0.42
2:J:580:LEU:O	2:J:581:VAL:HG23	2.20	0.42
2:H:1290:TYR:CG	2:H:1299:VAL:CG1	2.89	0.42
1:D:689:ARG:CD	1:D:1339:GLU:CD	2.79	0.42
2:L:1635:TYR:CE2	2:L:1637:VAL:HG23	2.54	0.42
2:L:1802:ALA:CB	2:L:1804:GLN:HE22	2.22	0.42
2:J:779:GLY:HA3	2:J:811:MET:HE2	2.02	0.42
1:B:40:ARG:NH2	1:B:72:THR:HG22	2.35	0.42
1:A:962:ASN:HB3	2:G:969:ARG:CD	2.48	0.42
2:L:876:TRP:HD1	2:L:876:TRP:C	2.22	0.42
1:F:1363:MET:HE3	1:F:1368:ALA:HB2	2.02	0.42
1:E:855:ALA:HA	1:E:919:ARG:NH2	2.25	0.42
1:C:422:LEU:HB3	1:C:429:ILE:CD1	2.49	0.42
2:H:942:MET:O	2:H:951:ILE:HG13	2.20	0.42
2:L:1316:VAL:HG13	2:L:1348:PHE:HE2	1.85	0.42
2:I:703:ASN:O	2:I:707:GLN:HG3	2.19	0.42
2:I:106:LEU:HD11	2:I:143:GLY:O	2.19	0.42
2:G:805:MET:HB3	2:G:805:MET:HE2	1.84	0.42
2:J:1269:ALA:HB1	2:J:1271:TYR:CE2	2.55	0.42
1:E:1509:THR:OG1	1:E:1510:TRP:CD1	2.72	0.42
2:J:1960:MET:SD	2:J:1965:VAL:HG13	2.60	0.42
2:L:489:GLU:HG2	2:L:492:ARG:CZ	2.50	0.42
2:H:616:ASP:N	2:H:616:ASP:OD1	2.51	0.42
2:K:1351:VAL:CG1	2:K:1352:VAL:N	2.83	0.42
2:L:1886:VAL:CG1	2:L:1900:LEU:HD11	2.50	0.42
2:K:1904:VAL:HG13	2:K:1915:LEU:HG	2.02	0.42
2:J:1904:VAL:HG13	2:J:1915:LEU:HG	2.02	0.42
1:D:1640:LYS:CG	1:D:1641:TYR:N	2.82	0.42
2:J:186:LEU:HD11	2:J:255:LEU:HD23	2.02	0.42
2:J:1588:ASN:HD21	2:J:1590:ILE:HD12	1.84	0.42

Continued on next page...

Continued from previous page...

Atom-1	Atom-2	Interatomic distance (Å)	Clash overlap (Å)
2:I:321:ARG:HE	2:I:450:HIS:HB3	1.84	0.42
2:I:1022:ARG:HG2	2:I:1022:ARG:H	1.70	0.42
2:L:462:ALA:HB3	2:L:481:LEU:O	2.19	0.42
2:G:1913:TRP:HZ3	2:G:1938:THR:HG21	1.84	0.42
2:K:727:VAL:HA	2:K:730:ILE:CG1	2.50	0.42
2:I:1130:ILE:HD12	2:I:1133:LEU:HD22	2.01	0.42
2:J:159:PHE:CD2	2:J:169:ILE:HD12	2.54	0.42
2:L:126:VAL:O	2:L:133:LYS:HE3	2.20	0.42
2:J:1154:LEU:HD13	2:J:1198:PRO:CB	2.50	0.42
2:K:347:PRO:HA	2:K:432:PHE:CE1	2.55	0.42
2:G:189:ILE:HD12	2:G:256:VAL:HG13	2.01	0.42
1:A:726:VAL:HG21	1:A:780:ALA:CB	2.50	0.42
2:K:1304:PRO:O	2:K:1307:ALA:CB	2.67	0.42
2:I:349:PRO:O	2:I:392:THR:HG22	2.20	0.42
2:I:699:ILE:H	2:I:699:ILE:CD1	2.32	0.42
1:A:1386:THR:HG22	1:A:1387:ASP:H	1.84	0.42
1:B:776:ARG:NH1	1:E:759:ILE:O	2.52	0.42
2:K:1048:TRP:NE1	2:K:1049:GLN:HG2	2.35	0.42
1:A:1176:PRO:O	1:A:1180:ILE:HG12	2.20	0.42
2:I:92:GLU:C	2:I:94:ALA:H	2.22	0.42
1:B:1705:GLN:HE21	1:B:1709:GLY:HA2	1.84	0.42
1:E:64:LYS:HE3	2:K:1923:ALA:CB	2.50	0.42
2:H:1245:THR:HG23	2:H:1260:THR:OG1	2.19	0.42
2:J:1236:LEU:O	2:J:1237:VAL:HG23	2.19	0.42
1:C:1254:PHE:HB2	1:C:1257:THR:OG1	2.20	0.42
2:L:306:THR:O	2:L:310:ARG:HG3	2.19	0.42
1:D:1564:HIS:C	1:D:1564:HIS:ND1	2.73	0.42
2:I:1700:GLN:O	2:I:1700:GLN:HG2	2.19	0.42
2:H:734:ASN:N	2:H:734:ASN:ND2	2.68	0.42
1:C:1020:PHE:CE2	1:C:1028:MET:HG3	2.54	0.42
1:C:701:ARG:NH1	1:C:1610:ARG:NH2	2.68	0.42
1:F:1329:GLU:O	1:F:1333:ARG:HG3	2.20	0.42
1:C:22:PHE:O	2:I:2006:HIS:HA	2.20	0.42
1:A:1703:VAL:HG23	1:A:1713:PHE:CD1	2.55	0.42
2:K:580:LEU:O	2:K:581:VAL:HG23	2.19	0.42
1:E:1100:VAL:HG21	1:E:1150:ILE:CD1	2.47	0.42
2:J:1863:ARG:HB2	2:J:2017:PHE:CE1	2.55	0.42
2:H:1301:PHE:HD1	2:H:1364:ARG:HG2	1.85	0.42
1:A:1591:ASN:C	1:A:1593:ASP:H	2.24	0.42
2:K:1349:ALA:HB2	2:K:1427:MET:SD	2.60	0.42
2:G:609:THR:HG23	3:G:2101:FMN:O4	2.20	0.42

Continued on next page...

Continued from previous page...

Atom-1	Atom-2	Interatomic distance (Å)	Clash overlap (Å)
2:H:1456:LEU:HD11	2:H:1543:TYR:HE2	1.84	0.42
2:H:747:ARG:HD2	2:H:780:SER:OG	2.20	0.42
1:B:1670:HIS:ND1	2:H:1009:ASN:ND2	2.68	0.42
2:K:211:LEU:HD21	2:K:313:GLU:HG3	2.02	0.42
1:F:1273:ILE:O	1:F:1273:ILE:HG13	2.19	0.42
2:K:376:ARG:HA	2:K:443:TYR:OH	2.19	0.42
2:G:938:MET:CE	2:G:959:THR:HA	2.50	0.42
1:F:1275:THR:HA	1:F:1276:PRO:HD3	1.72	0.42
2:G:1338:ARG:HH21	2:I:327:PRO:CD	2.24	0.42
2:G:1588:ASN:HA	2:G:1589:PRO:HD3	1.88	0.42
2:G:320:LEU:O	2:G:324:GLN:HG3	2.20	0.42
1:F:500:ILE:HG22	1:F:929:ARG:NH1	2.34	0.42
2:H:129:ILE:HG21	2:H:132:LYS:CG	2.50	0.42
1:B:1586:VAL:HA	1:B:1587:PRO:HD3	1.82	0.42
2:G:641:MET:CE	2:G:676:LEU:HD12	2.50	0.42
2:I:1938:THR:HG22	2:I:1977:ARG:HA	2.01	0.42
1:A:371:GLN:O	1:A:374:LEU:HB3	2.20	0.42
1:E:1640:LYS:CG	1:E:1641:TYR:N	2.83	0.42
2:L:281:GLY:HA3	2:L:470:TYR:CE1	2.52	0.42
1:C:562:SER:OG	1:D:551:LEU:HD21	2.20	0.42
1:F:1601:GLN:HB2	1:F:1602:PHE:CD2	2.55	0.42
1:F:967:PHE:HB3	1:F:968:PRO:CD	2.50	0.42
2:I:1944:ASN:HA	2:I:1993:PHE:HD1	1.82	0.42
2:L:36:LEU:HA	2:L:36:LEU:HD23	1.73	0.42
1:F:88:ILE:HG21	2:L:1821:MET:CE	2.48	0.42
1:F:498:THR:HG22	1:F:508:TYR:CD1	2.53	0.42
2:K:1176:PHE:CZ	2:K:1192:LEU:HD13	2.55	0.42
2:I:507:PHE:HA	2:I:508:PRO:HD3	1.90	0.42
1:D:1581:LEU:HD13	1:D:1638:HIS:HA	2.02	0.42
2:H:258:LEU:HD12	2:H:291:VAL:HG13	2.01	0.42
2:I:356:LEU:O	2:I:387:ARG:HA	2.20	0.42
2:K:1350:ILE:HA	2:K:1350:ILE:HD13	1.71	0.42
2:L:356:LEU:O	2:L:387:ARG:HA	2.20	0.42
2:G:691:THR:OG1	2:G:715:SER:HB3	2.20	0.42
1:F:744:VAL:HG13	1:F:746:PHE:CE1	2.54	0.42
1:C:1321:MET:HE1	1:F:1251:GLN:HG3	2.01	0.42
1:D:1184:ASP:OD1	1:D:1185:PRO:HD2	2.20	0.42
2:H:1183:GLN:HB2	2:H:1278:MET:CE	2.50	0.42
1:E:1419:LYS:O	1:E:1422:ARG:HB2	2.19	0.42
2:J:1257:VAL:HA	2:J:1258:PRO:HD3	1.72	0.42
2:K:1336:VAL:HG12	2:K:1337:ASP:N	2.35	0.42

Continued on next page...

Continued from previous page...

Atom-1	Atom-2	Interatomic distance (Å)	Clash overlap (Å)
1:A:1564:HIS:C	1:A:1564:HIS:ND1	2.73	0.42
1:C:744:VAL:HG12	1:C:746:PHE:CD1	2.54	0.42
2:I:353:ILE:HG22	2:I:353:ILE:O	2.20	0.42
1:E:1232:LEU:HA	1:E:1232:LEU:HD23	1.83	0.42
2:H:1953:ILE:O	2:H:1957:MET:HG2	2.19	0.42
1:B:557:ARG:NH1	1:E:558:LEU:HD23	2.35	0.41
2:K:2005:PHE:HA	2:K:2010:LEU:CD1	2.34	0.41
2:G:1097:PHE:HD2	2:G:1100:ARG:NH1	2.16	0.41
1:D:14:LEU:HD23	2:J:2035:LEU:HD13	2.02	0.41
2:L:788:THR:HG21	2:L:810:CYS:SG	2.59	0.41
1:B:628:TYR:OH	1:B:630:LYS:HG2	2.19	0.41
2:K:825:SER:HB2	2:K:1053:ILE:HG13	2.02	0.41
1:C:1220:ASN:HB3	1:C:1273:ILE:HG22	2.02	0.41
2:H:1266:HIS:HE1	2:H:1275:ARG:CD	2.20	0.41
2:L:1764:MET:HG3	2:L:1781:PHE:CE1	2.54	0.41
2:I:2059:HIS:HB2	2:I:2067:ILE:HG21	2.01	0.41
2:G:612:THR:HG21	2:G:629:GLU:O	2.20	0.41
1:A:1210:TYR:HA	1:A:1213:VAL:O	2.20	0.41
1:B:422:LEU:HB3	1:B:429:ILE:CD1	2.48	0.41
2:J:705:TYR:HA	2:J:709:LEU:CD2	2.49	0.41
2:J:460:ILE:HA	2:J:461:PRO:HD3	1.80	0.41
1:E:673:LEU:HD21	1:E:884:MET:CE	2.50	0.41
2:L:250:PHE:CD2	2:L:287:GLN:HG3	2.54	0.41
2:L:251:PRO:HG3	2:L:316:PHE:N	2.35	0.41
2:H:1863:ARG:HB2	2:H:2017:PHE:CE1	2.55	0.41
1:F:1107:GLU:HA	1:F:1108:PRO:HD3	1.74	0.41
2:J:192:THR:C	2:J:194:PRO:HD3	2.40	0.41
2:I:197:VAL:CG2	2:I:263:ILE:HD11	2.50	0.41
2:G:197:VAL:CG2	2:G:263:ILE:HD11	2.48	0.41
2:G:1833:PHE:CE1	2:G:2039:TYR:HB2	2.55	0.41
2:K:1881:TYR:OH	2:K:2009:PHE:HE1	2.03	0.41
1:F:740:LEU:HD23	1:F:740:LEU:HA	1.84	0.41
2:L:1053:ILE:CD1	2:L:1061:VAL:HG13	2.49	0.41
2:H:875:PHE:CZ	2:H:879:LEU:HD11	2.55	0.41
1:C:371:GLN:O	1:C:374:LEU:HB3	2.20	0.41
1:C:964:LYS:H	1:C:964:LYS:HG3	1.70	0.41
2:G:1015:HIS:CD2	2:G:1019:LEU:HD11	2.55	0.41
2:J:1587:TYR:O	2:J:1588:ASN:C	2.58	0.41
2:K:1358:THR:O	2:K:1361:ILE:HG13	2.20	0.41
2:L:1942:VAL:O	2:L:1946:LEU:HG	2.21	0.41
2:K:1588:ASN:HD21	2:K:1590:ILE:HD12	1.85	0.41

Continued on next page...

Continued from previous page...

Atom-1	Atom-2	Interatomic distance (Å)	Clash overlap (Å)
2:L:727:VAL:HA	2:L:730:ILE:HG12	2.01	0.41
1:A:1586:VAL:HA	1:A:1587:PRO:HD3	1.85	0.41
2:J:120:HIS:HD2	2:J:137:VAL:HG21	1.85	0.41
2:L:649:GLU:HG3	2:L:650:LYS:N	2.34	0.41
2:G:1944:ASN:HA	2:G:1993:PHE:HD1	1.85	0.41
1:C:1446:GLU:O	1:C:1450:ILE:HG13	2.20	0.41
2:I:176:GLN:HB3	2:I:435:ILE:HG12	2.02	0.41
1:B:902:ASN:C	1:B:904:GLY:H	2.23	0.41
2:K:1183:GLN:CB	2:K:1278:MET:HE3	2.50	0.41
1:E:28:TRP:CE2	1:E:53:LEU:HD22	2.54	0.41
2:K:1017:LEU:HD21	2:K:1032:PRO:HB2	2.01	0.41
2:K:786:GLU:CD	2:K:786:GLU:H	2.23	0.41
2:H:690:LEU:HD22	2:H:691:THR:H	1.85	0.41
1:D:1419:LYS:HA	1:D:1422:ARG:HB2	2.02	0.41
2:I:258:LEU:CD1	2:I:291:VAL:HG13	2.49	0.41
1:C:1294:ILE:HD11	1:C:1302:CYS:HB3	2.02	0.41
2:I:1762:MET:HG2	2:I:1779:LYS:NZ	2.35	0.41
2:J:1704:MET:SD	2:J:1810:LEU:HD23	2.60	0.41
2:J:858:LEU:HD23	2:J:864:PRO:HA	2.02	0.41
2:I:1741:ASN:ND2	2:I:1798:GLY:HA3	2.35	0.41
2:H:437:ALA:HA	2:H:438:PRO:HD3	1.86	0.41
1:C:1236:TYR:O	1:F:1237:LYS:HB2	2.20	0.41
2:L:1314:GLU:O	2:L:1394:VAL:HA	2.20	0.41
1:B:1082:GLU:HA	1:B:1083:PRO:HD3	1.88	0.41
2:J:357:THR:HG22	2:J:359:SER:H	1.85	0.41
2:J:358:ARG:HH21	2:J:383:VAL:HG21	1.84	0.41
2:H:858:LEU:HA	2:H:858:LEU:HD23	1.89	0.41
1:F:1564:HIS:C	1:F:1564:HIS:ND1	2.73	0.41
1:D:1427:LEU:HD13	1:D:1427:LEU:C	2.41	0.41
2:J:353:ILE:O	2:J:353:ILE:HG22	2.20	0.41
2:I:534:GLY:HA2	2:I:572:TRP:CZ3	2.55	0.41
1:A:427:ARG:O	1:A:430:VAL:HB	2.20	0.41
1:F:427:ARG:HD2	1:F:490:VAL:HG12	2.02	0.41
2:L:1863:ARG:HB2	2:L:2017:PHE:CE1	2.55	0.41
2:K:1093:ASP:O	2:K:1097:PHE:HB2	2.20	0.41
2:I:785:SER:CB	2:I:1094:HIS:CD2	3.03	0.41
1:A:13:LEU:HD11	2:G:2058:VAL:HG21	2.02	0.41
2:G:1616:VAL:O	2:G:1620:VAL:HG23	2.20	0.41
2:G:911:GLN:HE21	2:G:1064:THR:HG23	1.85	0.41
1:D:40:ARG:NH2	1:D:72:THR:HG22	2.35	0.41
2:K:749:GLY:HA3	3:K:2101:FMN:HM81	2.02	0.41

Continued on next page...

Continued from previous page...

Atom-1	Atom-2	Interatomic distance (Å)	Clash overlap (Å)
2:K:605:VAL:CB	2:K:628:ILE:HG13	2.44	0.41
2:I:725:GLN:HG2	2:I:764:MET:CE	2.50	0.41
2:I:381:SER:HB2	2:I:440:HIS:HB2	2.03	0.41
2:L:1335:PHE:CD1	2:L:1335:PHE:N	2.87	0.41
1:F:728:TYR:CE2	1:F:736:LEU:HD13	2.56	0.41
1:F:683:THR:HB	1:F:714:PHE:CB	2.46	0.41
2:I:1335:PHE:N	2:I:1335:PHE:HD1	2.18	0.41
2:H:1179:GLU:HB3	2:H:1193:LYS:HE3	2.02	0.41
2:I:1805:PHE:O	2:I:1808:PRO:HD2	2.20	0.41
2:J:1873:ARG:HB3	2:J:1879:SER:HA	2.02	0.41
2:J:1061:VAL:HG11	2:J:1066:ILE:HD11	2.01	0.41
2:H:1881:TYR:CG	2:H:2004:PRO:HG3	2.54	0.41
2:G:1361:ILE:HD11	2:G:1433:PHE:CD2	2.55	0.41
2:L:1947:LYS:HG3	2:L:1948:MET:HE2	2.02	0.41
2:L:612:THR:CG2	2:L:629:GLU:O	2.68	0.41
2:I:1220:ARG:HA	2:I:1229:VAL:O	2.20	0.41
2:H:1692:TYR:O	2:H:1833:PHE:HA	2.19	0.41
1:A:715:ASN:C	1:A:715:ASN:HD22	2.24	0.41
2:I:652:ILE:CG2	2:I:656:ARG:HB2	2.50	0.41
2:I:917:ARG:NH1	2:I:1057:TYR:OH	2.53	0.41
1:A:89:TYR:CE1	2:G:1821:MET:HG2	2.54	0.41
1:A:335:LEU:HD12	1:A:335:LEU:O	2.20	0.41
2:I:141:TYR:HA	2:I:144:ARG:HB3	2.01	0.41
1:B:1414:PRO:HD2	1:D:1473:HIS:HD2	1.86	0.41
1:F:577:LEU:HD23	1:F:584:ILE:HG21	2.02	0.41
1:A:655:ALA:O	1:A:680:VAL:HA	2.20	0.41
1:A:667:ALA:O	1:A:670:LEU:HB3	2.20	0.41
2:L:159:PHE:CZ	2:L:275:LEU:HD21	2.54	0.41
2:H:1709:TYR:C	2:H:1709:TYR:CD2	2.93	0.41
2:H:1220:ARG:HB3	2:H:1228:LEU:HB2	2.01	0.41
2:I:1406:ASN:HB3	2:I:1411:LYS:HG3	2.01	0.41
1:A:1207:TYR:CE1	1:A:1686:PRO:HG3	2.55	0.41
1:C:358:PHE:CD2	1:C:359:VAL:N	2.88	0.41
1:A:414:TYR:CE2	1:A:418:ILE:HD11	2.55	0.41
2:K:725:GLN:HE21	2:K:767:ARG:HH11	1.67	0.41
1:E:635:ILE:HG13	1:E:635:ILE:H	1.58	0.41
2:G:1578:GLU:O	2:G:1582:ARG:HD2	2.20	0.41
1:B:1525:THR:O	1:B:1526:SER:HB3	2.20	0.41
1:A:1359:VAL:CG1	1:A:1360:GLN:N	2.83	0.41
1:E:872:SER:OG	1:E:874:GLN:HG3	2.19	0.41
2:L:1793:TYR:CD2	2:L:1805:PHE:CZ	3.08	0.41

Continued on next page...

Continued from previous page...

Atom-1	Atom-2	Interatomic distance (Å)	Clash overlap (Å)
1:D:754:ARG:HH21	1:D:762:LYS:HD3	1.85	0.41
2:I:1430:THR:HG22	2:I:1431:SER:N	2.35	0.41
1:D:1525:THR:O	1:D:1526:SER:HB3	2.19	0.41
2:H:659:THR:HA	2:H:689:GLY:O	2.20	0.41
1:A:850:THR:C	1:A:852:LEU:H	2.22	0.41
1:E:1420:TYR:O	1:E:1424:GLN:HG2	2.20	0.41
2:H:1700:GLN:O	2:H:1700:GLN:HG2	2.20	0.41
1:D:400:ASP:OD1	1:D:400:ASP:C	2.59	0.41
2:J:1081:GLU:HG3	2:J:1081:GLU:H	1.67	0.41
2:H:1653:LEU:HD21	2:H:1667:VAL:HG13	2.01	0.41
2:J:1291:ARG:HD2	2:J:1297:LYS:HG2	2.02	0.41
1:F:1501:ALA:O	1:F:1504:ARG:HB2	2.19	0.41
2:I:1464:LEU:C	2:I:1464:LEU:HD13	2.40	0.41
2:K:300:THR:O	2:K:304:PHE:HB2	2.20	0.41
1:D:14:LEU:HD13	1:D:18:LEU:HG	2.03	0.41
2:J:1299:VAL:HA	2:J:1300:PRO:HD3	1.83	0.41
2:I:1349:ALA:HB2	2:I:1427:MET:SD	2.60	0.41
2:K:1456:LEU:HD11	2:K:1543:TYR:HE2	1.85	0.41
2:H:22:ARG:HD2	2:H:42:HIS:CB	2.50	0.41
2:L:1606:ILE:HG22	2:L:1607:THR:O	2.20	0.41
2:H:613:VAL:H	2:H:614:PRO:HD3	1.84	0.41
2:I:914:TRP:CH2	2:I:1033:ALA:HA	2.55	0.41
2:L:1318:ALA:HB2	2:L:1391:VAL:HG11	2.02	0.41
2:K:616:ASP:N	2:K:616:ASP:OD1	2.52	0.41
2:I:1123:ALA:HB1	2:I:1126:GLU:H	1.86	0.41
1:E:1351:PHE:HD1	1:E:1352:MET:N	2.19	0.41
2:G:174:GLY:H	2:G:517:GLY:CA	2.28	0.41
2:K:1351:VAL:CG2	2:K:1584:SER:HA	2.45	0.41
2:K:1808:PRO:O	2:K:1812:LEU:HD23	2.20	0.41
2:H:1362:PHE:O	2:H:1363:PRO:O	2.38	0.41
1:C:1001:GLU:C	1:C:1002:ILE:HD12	2.40	0.41
2:L:979:LEU:N	2:L:979:LEU:CD1	2.83	0.41
2:K:727:VAL:HA	2:K:730:ILE:HG12	2.03	0.41
1:B:329:THR:O	1:B:332:GLN:HB2	2.20	0.41
1:D:408:GLN:HE22	1:D:1609:SER:N	2.18	0.41
2:H:1690:THR:HG22	2:H:1691:ALA:N	2.35	0.41
2:G:350:MET:HG3	2:G:435:ILE:CB	2.50	0.41
2:J:1406:ASN:HB3	2:J:1411:LYS:HG3	2.02	0.41
1:F:1055:THR:C	1:F:1057:GLU:H	2.24	0.41
2:K:1131:ASP:C	2:K:1133:LEU:H	2.23	0.41
1:C:921:GLU:HG3	1:C:922:ILE:N	2.35	0.41

Continued on next page...

Continued from previous page...

Atom-1	Atom-2	Interatomic distance (Å)	Clash overlap (Å)
2:L:1868:GLN:O	2:L:1873:ARG:NH2	2.53	0.41
2:I:912:LYS:NZ	2:I:1044:LYS:O	2.53	0.41
1:A:1581:LEU:HD13	1:A:1638:HIS:HA	2.03	0.41
1:A:1269:SER:O	1:E:1386:THR:HB	2.20	0.41
2:H:737:PHE:O	2:H:773:ASN:HB3	2.20	0.41
1:A:418:ILE:HA	1:A:462:THR:HB	2.02	0.41
1:C:1288:ASP:O	1:C:1291:TYR:HB3	2.20	0.41
2:K:2063:GLY:O	2:K:2065:PRO:HD3	2.20	0.41
2:I:27:THR:HG22	2:I:32:GLU:HG2	2.03	0.41
2:L:421:PHE:C	2:L:423:GLN:H	2.23	0.41
1:F:43:ARG:NH1	2:L:1687:GLN:HE21	2.18	0.41
2:I:1244:LEU:O	2:I:1260:THR:HA	2.20	0.41
2:H:615:TRP:HA	2:H:618:VAL:CG1	2.49	0.41
1:E:874:GLN:HE21	1:E:874:GLN:HB3	1.66	0.41
1:C:821:LEU:HD23	1:C:821:LEU:HA	1.90	0.41
1:D:850:THR:C	1:D:852:LEU:H	2.24	0.41
2:G:737:PHE:O	2:G:773:ASN:HB3	2.21	0.41
2:H:988:GLU:HA	2:H:989:PRO:HD3	1.72	0.41
2:J:1194:ARG:HD2	2:J:1598:SER:O	2.20	0.41
1:D:1038:HIS:CE1	1:D:1042:LEU:HG	2.54	0.41
1:B:626:TRP:CZ3	1:B:898:PHE:HB2	2.54	0.41
2:I:793:THR:O	2:I:806:PRO:HA	2.20	0.41
2:I:604:MET:HG3	2:I:627:HIS:O	2.20	0.41
1:A:484:PRO:HA	1:A:485:PRO:HD3	1.65	0.41
2:I:544:ALA:O	2:I:554:TYR:HB3	2.20	0.41
2:J:1380:TYR:CD2	2:J:1380:TYR:N	2.88	0.41
2:H:1308:VAL:CG1	2:H:1398:THR:HG23	2.51	0.41
1:A:413:MET:O	1:A:416:ASP:HB2	2.20	0.41
1:B:960:ARG:NH1	2:H:968:GLU:OE1	2.47	0.41
2:G:332:ALA:HB3	2:G:335:THR:OG1	2.21	0.41
1:C:434:ILE:CD1	1:C:490:VAL:HG21	2.48	0.41
2:J:625:GLY:C	2:J:656:ARG:NH2	2.74	0.41
2:L:276:LEU:HD23	2:L:276:LEU:O	2.21	0.41
2:K:600:VAL:HG22	2:K:601:PRO:CD	2.50	0.41
2:K:600:VAL:CG2	2:K:601:PRO:HD2	2.49	0.41
2:G:325:ALA:O	2:G:327:PRO:HD3	2.20	0.41
2:I:590:VAL:CG2	2:I:1091:HIS:CD2	3.03	0.41
1:E:1213:VAL:CG1	1:E:1214:HIS:N	2.81	0.41
2:K:752:HIS:NE2	2:K:856:THR:HG22	2.33	0.41
2:K:750:GLY:O	2:K:865:ILE:HA	2.21	0.41
2:I:747:ARG:HD2	2:I:780:SER:OG	2.20	0.41

Continued on next page...

Continued from previous page...

Atom-1	Atom-2	Interatomic distance (Å)	Clash overlap (Å)
2:K:1156:ASP:HB2	2:K:1159:SER:N	2.21	0.41
2:K:757:PHE:HE2	2:K:779:GLY:O	2.02	0.41
2:J:865:ILE:HG22	2:J:867:LYS:HG3	2.02	0.41
2:J:1375:HIS:ND1	2:J:1610:MET:HG2	2.35	0.41
2:I:762:LEU:HD11	2:I:800:PHE:CB	2.51	0.41
2:J:396:ILE:H	2:J:396:ILE:CD1	2.18	0.41
2:J:253:ILE:HB	2:J:287:GLN:NE2	2.36	0.41
2:I:791:TYR:HA	2:I:796:TRP:HD1	1.85	0.41
2:G:616:ASP:OD1	2:G:616:ASP:N	2.53	0.41
1:A:1154:LEU:HA	1:A:1154:LEU:HD23	1.75	0.41
1:B:486:VAL:CG1	1:B:647:GLY:HA3	2.44	0.41
2:G:663:ILE:HD12	2:G:663:ILE:N	2.35	0.41
1:A:983:GLN:O	1:A:987:MET:HG3	2.20	0.41
1:B:1250:LEU:HD22	1:D:1317:GLU:HB3	2.03	0.41
2:G:1338:ARG:NH2	2:I:327:PRO:CD	2.80	0.41
2:J:138:ARG:CB	2:J:192:THR:HA	2.50	0.41
2:J:215:TRP:HE3	2:J:215:TRP:N	2.18	0.41
1:F:999:LEU:HD22	1:F:999:LEU:HA	1.82	0.41
2:G:1074:LYS:HE3	2:G:1075:TYR:CE1	2.55	0.41
2:J:527:LEU:O	2:J:530:ARG:HB2	2.20	0.41
2:I:1472:TRP:CD2	2:I:1540:VAL:HG22	2.56	0.41
2:H:197:VAL:O	2:H:200:LEU:HD23	2.21	0.41
1:B:771:LEU:HD23	1:E:767:HIS:HE1	1.85	0.41
2:G:1019:LEU:HA	2:G:1022:ARG:CD	2.50	0.41
2:G:2057:GLU:HA	2:G:2060:ARG:HH12	1.85	0.41
1:A:399:TYR:OH	1:A:692:THR:HG23	2.20	0.41
2:J:1938:THR:HG22	2:J:1977:ARG:HA	2.01	0.41
1:B:1405:ARG:HB2	1:D:1699:PRO:HG3	2.02	0.41
2:L:685:VAL:HA	2:L:686:PRO:HD3	1.67	0.41
1:D:1224:SER:HB3	1:D:1307:PHE:CE2	2.56	0.41
2:H:451:ILE:HD12	2:H:491:VAL:HG13	2.01	0.41
2:K:1588:ASN:HA	2:K:1589:PRO:HD3	1.88	0.41
1:F:1371:MET:O	1:F:1661:ARG:NH1	2.54	0.41
2:J:120:HIS:NE2	2:J:137:VAL:HG11	2.36	0.41
1:B:1601:GLN:HB2	1:B:1602:PHE:CD2	2.56	0.41
2:K:883:ILE:HG22	2:K:884:PHE:N	2.36	0.41
2:G:1873:ARG:HB3	2:G:1879:SER:HA	2.03	0.41
1:B:1055:THR:OG1	1:B:1057:GLU:HG2	2.19	0.41
1:B:1414:PRO:HG2	1:D:1473:HIS:CD2	2.55	0.41
1:C:859:VAL:HG13	1:C:918:LEU:HD13	2.01	0.41
2:J:1309:PHE:CD1	2:J:1309:PHE:N	2.88	0.41

Continued on next page...

Continued from previous page...

Atom-1	Atom-2	Interatomic distance (Å)	Clash overlap (Å)
1:A:872:SER:OG	1:A:874:GLN:HG3	2.20	0.41
2:L:665:VAL:C	2:L:667:PRO:HD3	2.41	0.41
2:H:342:ASN:CB	2:H:406:ARG:NH2	2.83	0.41
1:D:1170:ALA:HB3	1:D:1188:LEU:HD13	2.01	0.41
1:D:1343:PRO:HA	1:D:1526:SER:HA	2.02	0.41
1:C:1560:TYR:CE2	1:C:1589:ASN:HA	2.55	0.41
2:H:1236:LEU:O	2:H:1237:VAL:HG23	2.19	0.41
2:L:882:LYS:HB3	2:L:898:ARG:NH1	2.36	0.41
2:I:960:GLY:O	2:I:963:ILE:HB	2.20	0.41
2:J:725:GLN:HE21	2:J:767:ARG:HH11	1.69	0.41
2:J:725:GLN:HG2	2:J:764:MET:CE	2.50	0.41
1:D:403:TRP:CZ3	1:D:404:ASN:HB2	2.55	0.41
1:C:829:TYR:OH	1:C:896:PRO:HD2	2.20	0.41
1:D:450:TYR:CE1	1:D:1551:ASN:HB2	2.55	0.41
1:C:1651:TYR:CE2	1:C:1655:CYS:SG	3.14	0.41
2:K:1380:TYR:N	2:K:1380:TYR:CD2	2.89	0.41
2:J:769:ARG:HA	2:J:769:ARG:HD3	1.79	0.41
2:J:2070:ILE:CG2	2:J:2070:ILE:O	2.68	0.41
2:L:858:LEU:HA	2:L:858:LEU:HD23	1.85	0.41
1:B:1491:ASN:N	1:B:1491:ASN:HD22	2.18	0.41
2:H:2005:PHE:HA	2:H:2010:LEU:CD1	2.31	0.41
2:J:296:ALA:O	2:J:466:VAL:HG23	2.21	0.41
2:G:1086:ILE:O	2:G:1090:ILE:HG13	2.20	0.41
1:E:1213:VAL:HG22	1:E:1300:ARG:HE	1.86	0.41
2:H:827:GLN:C	2:H:1061:VAL:HG21	2.40	0.41
1:C:40:ARG:HH21	1:C:72:THR:HG22	1.85	0.41
2:L:2063:GLY:O	2:L:2065:PRO:HD3	2.21	0.41
1:C:1426:GLU:HA	1:C:1429:ARG:HG3	2.02	0.41
2:J:1266:HIS:C	2:J:1268:GLU:N	2.74	0.41
2:K:1266:HIS:CE1	2:K:1275:ARG:CD	2.95	0.41
2:I:870:THR:HG21	2:I:1064:THR:O	2.20	0.41
2:I:1067:LEU:O	2:I:1068:GLN:HG2	2.21	0.41
2:H:1460:THR:HB	2:H:1463:ASP:OD1	2.21	0.41
1:B:1154:LEU:HD23	1:B:1154:LEU:HA	1.77	0.41
2:L:914:TRP:CZ3	2:L:1033:ALA:HA	2.55	0.41
1:B:1363:MET:HE3	1:B:1368:ALA:HB2	2.03	0.41
2:L:1607:THR:HG22	2:L:1608:HIS:N	2.36	0.41
2:J:914:TRP:CH2	2:J:1033:ALA:HA	2.55	0.41
2:L:1901:GLN:HB3	2:L:1905:GLU:OE2	2.20	0.41
1:D:683:THR:HG21	1:D:725:LEU:HD11	2.01	0.41
1:B:21:GLN:O	2:H:2006:HIS:HD2	2.02	0.41

Continued on next page...

Continued from previous page...

Atom-1	Atom-2	Interatomic distance (Å)	Clash overlap (Å)
1:C:1670:HIS:ND1	2:I:1009:ASN:ND2	2.69	0.41
1:D:1554:LEU:HD23	1:D:1606:VAL:HG12	2.01	0.41
1:E:406:ALA:HB2	1:E:439:ARG:HD2	2.01	0.41
2:L:1335:PHE:N	2:L:1335:PHE:HD1	2.19	0.41
2:H:1017:LEU:HD21	2:H:1032:PRO:HB2	2.00	0.41
2:H:1032:PRO:O	2:H:1033:ALA:HB2	2.21	0.41
2:K:1259:LEU:HD11	2:K:1285:ILE:HG12	2.03	0.41
2:L:22:ARG:CD	2:L:39:THR:HA	2.51	0.41
2:G:197:VAL:HA	2:G:262:MET:HE1	2.01	0.41
1:A:1082:GLU:HA	1:A:1083:PRO:HD3	1.89	0.41
2:G:1884:CYS:CB	2:G:1936:LEU:HD12	2.49	0.41
2:J:1259:LEU:HD11	2:J:1285:ILE:HG12	2.01	0.41
2:G:641:MET:HE1	2:G:676:LEU:HD12	2.02	0.41
2:J:915:PHE:O	2:J:915:PHE:CG	2.74	0.41
2:L:612:THR:HG21	2:L:629:GLU:O	2.21	0.41
2:I:1873:ARG:NH1	2:I:2002:ASP:CB	2.84	0.41
2:L:652:ILE:CG2	2:L:656:ARG:HB2	2.51	0.41
1:F:1086:PHE:CZ	1:F:1310:PHE:HD2	2.38	0.41
1:C:569:LEU:HD22	1:D:544:ASP:HB3	2.01	0.41
1:E:1212:TYR:CD2	1:E:1371:MET:HG2	2.55	0.41
2:K:1353:GLY:CA	2:K:1397:THR:HG21	2.48	0.41
1:D:553:ARG:C	1:D:555:GLN:H	2.22	0.41
1:C:1640:LYS:CG	1:C:1641:TYR:CD1	3.04	0.41
2:H:1974:GLN:HG3	2:H:1977:ARG:HE	1.85	0.41
2:K:268:LEU:HD12	2:K:275:LEU:HD12	2.03	0.41
1:E:943:VAL:HG12	1:E:944:ASN:OD1	2.19	0.41
2:I:192:THR:C	2:I:194:PRO:HD3	2.40	0.41
2:I:347:PRO:HA	2:I:432:PHE:CE1	2.54	0.41
2:H:1220:ARG:HA	2:H:1229:VAL:O	2.20	0.41
2:K:1220:ARG:HA	2:K:1229:VAL:O	2.20	0.41
1:F:454:HIS:N	1:F:454:HIS:CD2	2.88	0.41
1:D:1393:VAL:N	1:D:1394:PRO:CD	2.83	0.41
1:F:635:ILE:H	1:F:635:ILE:HG13	1.58	0.41
2:I:161:ALA:HB1	2:I:166:ASN:HD22	1.85	0.41
1:A:1177:GLU:O	1:A:1180:ILE:HB	2.21	0.41
2:J:161:ALA:HB1	2:J:166:ASN:HD22	1.85	0.41
2:G:1953:ILE:O	2:G:1957:MET:HG2	2.20	0.41
2:H:1489:VAL:HB	2:H:1514:LEU:HB2	2.03	0.41
2:J:1116:PHE:O	2:J:1270:GLY:HA3	2.20	0.41
1:C:956:ILE:HG23	2:I:975:GLY:C	2.41	0.41
2:H:1430:THR:HG22	2:H:1431:SER:N	2.36	0.41

Continued on next page...

Continued from previous page...

Atom-1	Atom-2	Interatomic distance (Å)	Clash overlap (Å)
2:L:1558:GLU:O	2:L:1560:PRO:HD3	2.20	0.41
2:G:1376:LEU:O	2:G:1639:MET:HG2	2.20	0.41
1:D:413:MET:O	1:D:416:ASP:HB2	2.21	0.41
1:E:799:LEU:HD12	1:E:821:LEU:HB3	2.03	0.41
2:G:2070:ILE:O	2:G:2070:ILE:CG2	2.67	0.41
1:B:405:TRP:CE3	1:B:405:TRP:HA	2.55	0.41
1:D:1031:MET:HB3	1:D:1031:MET:HE2	1.75	0.41
1:D:405:TRP:HA	1:D:405:TRP:CE3	2.56	0.41
2:H:821:GLU:H	2:H:821:GLU:HG2	1.44	0.41
1:B:850:THR:C	1:B:852:LEU:H	2.24	0.41
2:H:952:ASP:OD1	2:H:953:PRO:HD2	2.20	0.41
2:L:990:TYR:N	2:L:991:PRO:CD	2.83	0.41
1:B:46:GLU:HB3	1:B:80:CYS:HA	2.02	0.41
1:D:628:TYR:OH	1:D:630:LYS:HE2	2.21	0.41
1:A:1157:ASP:HB3	1:A:1326:ASN:OD1	2.21	0.41
2:L:172:ILE:HG23	2:L:515:ASP:HA	2.01	0.41
2:H:1084:LYS:O	2:H:1088:ASP:HB2	2.20	0.41
2:G:787:ASP:O	2:G:790:PRO:HD2	2.20	0.41
1:F:1210:TYR:HA	1:F:1213:VAL:O	2.21	0.41
1:E:1425:LEU:HD21	1:E:1429:ARG:NH2	2.20	0.41
2:L:1346:MET:HB3	2:L:1346:MET:HE3	1.87	0.41
2:K:80:ILE:HG12	2:K:105:ILE:HG22	2.03	0.41
2:L:1866:THR:CA	2:L:1869:VAL:HG22	2.50	0.41
3:L:2101:FMN:HO2'	3:L:2101:FMN:C10	2.34	0.41
2:L:829:LYS:O	2:L:832:ILE:HB	2.20	0.41
2:H:38:PRO:CD	2:H:104:LEU:HD11	2.44	0.41
1:D:1363:MET:SD	1:D:1367:LEU:HD13	2.60	0.41
2:H:798:THR:HA	2:H:802:TYR:O	2.21	0.41
2:G:1067:LEU:O	2:G:1068:GLN:HG2	2.20	0.41
2:H:306:THR:O	2:H:310:ARG:HG3	2.20	0.41
2:J:1456:LEU:HD11	2:J:1543:TYR:HE2	1.84	0.41
2:K:613:VAL:N	2:K:614:PRO:HD3	2.35	0.41
2:H:779:GLY:HA3	2:H:811:MET:HB3	2.03	0.41
2:H:757:PHE:HE2	2:H:779:GLY:O	2.04	0.41
1:B:1473:HIS:HD2	1:D:1499:ARG:NH2	2.18	0.41
2:K:250:PHE:CZ	2:K:439:PHE:CZ	3.08	0.41
1:C:1149:LEU:HD23	1:C:1149:LEU:HA	1.73	0.41
1:D:29:ILE:HG22	1:D:30:GLU:N	2.35	0.41
1:E:486:VAL:HG22	1:E:648:LEU:C	2.40	0.41
1:E:648:LEU:HD12	1:E:649:THR:H	1.86	0.41
2:H:253:ILE:HB	2:H:287:GLN:NE2	2.35	0.41

Continued on next page...

Continued from previous page...

Atom-1	Atom-2	Interatomic distance (Å)	Clash overlap (Å)
2:I:1028:VAL:HG13	2:I:1030:PHE:H	1.86	0.41
2:G:376:ARG:HA	2:G:443:TYR:OH	2.20	0.41
2:L:942:MET:O	2:L:951:ILE:HG13	2.20	0.41
1:B:1142:LEU:H	1:B:1142:LEU:CD1	2.29	0.41
1:B:983:GLN:O	1:B:987:MET:HG3	2.20	0.41
1:A:1419:LYS:O	1:A:1422:ARG:HB2	2.20	0.41
2:H:28:HIS:O	2:H:31:LEU:HD12	2.21	0.41
1:B:827:ARG:NE	1:E:816:GLU:OE2	2.53	0.41
1:C:504:GLY:HA2	1:C:929:ARG:HB3	2.03	0.41
1:F:371:GLN:O	1:F:374:LEU:HB3	2.21	0.41
1:C:1364:THR:HG22	1:C:1366:GLN:N	2.32	0.41
1:A:1001:GLU:C	1:A:1002:ILE:HD12	2.41	0.41
1:F:449:GLN:O	1:F:452:ILE:HG22	2.20	0.41
1:D:1001:GLU:C	1:D:1002:ILE:HD12	2.41	0.41
1:E:1371:MET:O	1:E:1661:ARG:NH1	2.54	0.41
2:H:1483:LEU:CD2	2:H:1525:VAL:HG11	2.49	0.41
2:K:718:PRO:HG3	2:K:727:VAL:CG2	2.49	0.41
2:J:196:PHE:HD2	2:J:266:LYS:CB	2.32	0.41
2:L:1131:ASP:C	2:L:1133:LEU:H	2.24	0.41
2:J:1403:ALA:HB2	2:J:1447:GLN:HA	2.02	0.41
1:A:623:PHE:HD2	1:A:623:PHE:N	2.16	0.41
2:I:379:GLY:O	2:I:391:VAL:HG13	2.21	0.41
1:E:1647:ASP:C	1:E:1649:ALA:N	2.74	0.41
1:C:1055:THR:C	1:C:1057:GLU:H	2.23	0.41
2:I:1835:GLY:HA3	2:I:1840:GLU:N	2.35	0.41
1:B:447:PHE:HE1	1:B:451:HIS:HE2	1.68	0.41
2:J:27:THR:HG22	2:J:32:GLU:HG2	2.02	0.41
1:E:1288:ASP:O	1:E:1291:TYR:HB3	2.19	0.41
1:D:902:ASN:O	1:D:904:GLY:N	2.46	0.41
1:D:756:ILE:HA	1:D:759:ILE:HD11	2.03	0.41
2:J:1246:LEU:O	2:J:1258:PRO:HA	2.20	0.41
2:I:604:MET:HG3	2:I:627:HIS:CD2	2.55	0.41
1:D:404:ASN:HD21	1:D:1607:TYR:H	1.67	0.41
2:H:1741:ASN:HD21	2:H:1798:GLY:HA3	1.83	0.41
1:C:46:GLU:HB3	1:C:80:CYS:HA	2.02	0.41
1:C:962:ASN:HB3	2:I:969:ARG:CD	2.51	0.41
1:A:350:ASP:HB3	1:A:353:ALA:HB2	2.01	0.41
2:K:958:LEU:HD13	2:K:1025:GLN:OE1	2.20	0.41
1:B:543:ASN:O	1:B:546:ARG:HB2	2.21	0.41
2:K:692:ILE:HD13	2:K:697:PRO:HG2	2.03	0.41
1:B:1372:GLY:O	1:B:1661:ARG:HD2	2.20	0.41

Continued on next page...

Continued from previous page...

Atom-1	Atom-2	Interatomic distance (Å)	Clash overlap (Å)
2:G:1308:VAL:CG1	2:G:1398:THR:HG23	2.51	0.41
2:H:1108:GLU:H	2:H:1108:GLU:HG3	1.59	0.41
1:F:837:LEU:HA	1:F:837:LEU:HD12	1.86	0.41
2:J:444:LEU:HA	2:J:444:LEU:HD23	1.71	0.41
2:G:1975:GLU:O	2:G:1979:GLN:HG3	2.20	0.41
2:I:2055:PHE:HB2	2:I:2071:LEU:HD21	2.03	0.41
2:J:58:GLN:HA	2:J:59:PRO:HD3	1.94	0.41
1:A:1501:ALA:HA	1:A:1502:PRO:HD3	1.96	0.41
2:L:276:LEU:HD11	2:L:296:ALA:HA	2.02	0.41
1:C:22:PHE:CE1	2:I:1867:MET:HG2	2.56	0.41
2:I:1918:VAL:CG1	2:I:2006:HIS:HB2	2.40	0.41
2:K:876:TRP:C	2:K:876:TRP:HD1	2.22	0.41
2:L:1290:TYR:CG	2:L:1299:VAL:CG1	2.91	0.41
2:K:1769:VAL:HG22	2:K:1775:ILE:CA	2.38	0.41
2:K:867:LYS:NZ	2:K:1065:CYS:SG	2.85	0.41
1:A:612:ILE:HG23	1:A:613:PRO:HD2	2.02	0.41
2:K:26:LEU:HD22	2:K:53:LEU:HD21	2.03	0.41
2:I:868:LEU:O	2:I:870:THR:HG23	2.20	0.41
2:K:1346:MET:CE	2:K:1617:ARG:NH2	2.83	0.41
2:K:1764:MET:HG3	2:K:1781:PHE:CE1	2.55	0.41
2:K:1766:PHE:CZ	2:K:1869:VAL:HB	2.55	0.41
2:G:865:ILE:HG22	2:G:867:LYS:HG3	2.02	0.41
2:H:617:PHE:HE2	2:H:628:ILE:HD11	1.84	0.41
1:B:372:LEU:CD1	1:E:371:GLN:HG2	2.45	0.41
2:H:489:GLU:HG2	2:H:492:ARG:CZ	2.50	0.41
1:B:1713:PHE:HA	1:B:1714:PRO:HD3	1.89	0.41
2:G:489:GLU:HG2	2:G:492:ARG:NH1	2.35	0.41
2:G:621:THR:OG1	2:G:1083:ILE:HD13	2.21	0.41
2:K:396:ILE:CD1	2:K:396:ILE:H	2.29	0.41
2:J:608:MET:HE1	2:J:817:MET:HG2	2.02	0.41
2:J:67:ASP:CA	2:J:132:LYS:HE2	2.48	0.41
1:E:1622:VAL:O	1:E:1622:VAL:HG13	2.21	0.41
2:I:727:VAL:HA	2:I:730:ILE:HG12	2.03	0.41
2:L:1948:MET:HE1	2:L:1948:MET:HA	2.01	0.41
2:H:1847:LEU:N	2:H:1847:LEU:HD12	2.36	0.41
2:G:625:GLY:C	2:G:656:ARG:NH2	2.74	0.41
2:G:1904:VAL:HG22	2:G:1939:LEU:CD2	2.49	0.41
1:D:1647:ASP:C	1:D:1649:ALA:N	2.72	0.41
2:G:884:PHE:CE2	2:G:1039:GLU:HA	2.51	0.41
2:H:1309:PHE:CD1	2:H:1309:PHE:N	2.87	0.41
1:B:967:PHE:HB3	1:B:968:PRO:CD	2.50	0.41

Continued on next page...

Continued from previous page...

Atom-1	Atom-2	Interatomic distance (Å)	Clash overlap (Å)
2:J:117:ASN:HA	2:J:561:ARG:CD	2.50	0.41
2:L:1181:PHE:CD1	2:L:1191:PRO:HD2	2.56	0.41
1:D:726:VAL:HG21	1:D:780:ALA:CB	2.51	0.41
2:I:1706:MET:HE1	2:I:1735:ILE:HG23	2.02	0.41
2:I:872:GLY:HA2	2:I:909:ASP:O	2.21	0.41
1:C:768:ARG:NH1	1:D:764:GLU:OE1	2.46	0.41
2:G:113:PHE:HD1	2:G:113:PHE:N	2.19	0.41
1:E:418:ILE:HA	1:E:462:THR:HB	2.03	0.41
1:D:391:PHE:HA	1:D:713:PRO:O	2.19	0.41
2:H:1578:GLU:O	2:H:1582:ARG:HD2	2.21	0.41
1:C:948:HIS:O	1:C:952:TYR:CD2	2.74	0.41
2:H:270:ARG:HG3	2:H:274:GLU:OE1	2.21	0.41
2:K:342:ASN:HD22	2:K:342:ASN:N	2.18	0.41
2:H:120:HIS:HD2	2:H:137:VAL:HG21	1.85	0.41
2:L:604:MET:HG3	2:L:627:HIS:CD2	2.56	0.41
1:F:31:THR:HG23	2:L:2040:ILE:CG2	2.51	0.41
1:F:538:ARG:HD2	1:F:542:GLN:NE2	2.36	0.41
2:K:1211:ASP:HA	2:K:1212:PRO:HD2	1.83	0.41
1:A:41:THR:HG22	2:G:1689:VAL:HG12	2.01	0.41
2:G:834:ASP:O	2:G:836:PRO:HD3	2.20	0.41
1:C:575:ARG:HD3	1:D:534:GLN:O	2.21	0.41
1:C:465:LEU:HD12	1:C:465:LEU:O	2.20	0.41
1:E:1662:GLN:HB3	1:E:1662:GLN:HE21	1.70	0.41
2:L:1424:LYS:HA	2:L:1425:PRO:HD3	1.84	0.41
1:E:1031:MET:HE2	1:E:1031:MET:HB3	1.70	0.41
2:K:357:THR:HG22	2:K:359:SER:H	1.85	0.41
2:G:1325:VAL:HG13	2:G:1330:ASN:O	2.21	0.41
1:F:14:LEU:HD21	2:L:1844:LEU:HD21	2.01	0.41
2:I:1871:VAL:HG12	2:I:1872:GLU:N	2.35	0.41
2:H:276:LEU:O	2:H:276:LEU:HD23	2.21	0.41
2:H:1299:VAL:HG23	2:H:1301:PHE:CD2	2.55	0.41
2:J:1299:VAL:HG23	2:J:1301:PHE:CD2	2.55	0.41
2:I:1301:PHE:CD1	2:I:1364:ARG:CZ	3.04	0.41
2:L:2064:SER:OG	2:L:2067:ILE:HB	2.19	0.41
2:I:609:THR:CB	2:I:610:PRO:HD3	2.51	0.41
2:I:612:THR:CG2	2:I:629:GLU:O	2.69	0.41
1:B:569:LEU:HD13	1:E:548:VAL:CG2	2.51	0.41
2:L:1032:PRO:O	2:L:1033:ALA:HB2	2.20	0.41
2:G:914:TRP:CH2	2:G:1033:ALA:HA	2.56	0.41
2:H:1896:THR:HG22	2:H:1898:GLN:N	2.23	0.41
2:H:1901:GLN:HB3	2:H:1905:GLU:OE2	2.20	0.41

Continued on next page...

Continued from previous page...

Atom-1	Atom-2	Interatomic distance (Å)	Clash overlap (Å)
2:J:208:LEU:HD23	2:J:211:LEU:HD12	2.02	0.41
1:E:1275:THR:HA	1:E:1276:PRO:HD3	1.73	0.41
2:J:1374:VAL:CG2	2:J:1436:ARG:NE	2.84	0.41
1:F:526:MET:CE	1:F:614:PHE:HB3	2.50	0.41
1:A:1674:ILE:HD12	2:G:1010:ALA:HB3	2.03	0.41
2:J:1115:TYR:OH	2:J:1173:HIS:CD2	2.69	0.41
2:I:1123:ALA:CB	2:I:1126:GLU:HG3	2.46	0.41
2:I:1269:ALA:HB1	2:I:1271:TYR:CE2	2.56	0.41
2:J:376:ARG:HA	2:J:443:TYR:OH	2.21	0.41
1:E:449:GLN:HG3	1:E:474:ILE:HD13	2.02	0.41
2:I:1947:LYS:HE3	2:I:1948:MET:CE	2.51	0.41
2:L:785:SER:O	2:L:789:TYR:HB2	2.20	0.41
2:I:167:VAL:HG23	2:I:169:ILE:HG13	2.02	0.41
2:L:1847:LEU:N	2:L:1847:LEU:HD12	2.36	0.41
2:G:1472:TRP:CD2	2:G:1540:VAL:HG22	2.55	0.41
1:D:1094:LYS:HE2	1:D:1312:GLU:HG2	2.03	0.41
2:H:281:GLY:HA3	2:H:470:TYR:CE1	2.51	0.41
1:C:408:GLN:NE2	1:C:1609:SER:H	2.16	0.41
2:K:2057:GLU:HA	2:K:2060:ARG:HH12	1.84	0.41
2:H:1515:LEU:HB3	2:H:1525:VAL:HG21	2.02	0.41
1:D:983:GLN:O	1:D:987:MET:HG3	2.20	0.41
1:F:1212:TYR:CD2	1:F:1371:MET:HG2	2.55	0.41
2:J:1349:ALA:HB2	2:J:1427:MET:SD	2.60	0.41
2:J:917:ARG:NH1	2:J:1057:TYR:OH	2.54	0.41
2:H:1722:ALA:CB	2:H:1812:LEU:HD11	2.51	0.41
2:G:1944:ASN:HA	2:G:1993:PHE:CE1	2.55	0.41
2:G:1723:ASP:CG	2:G:1735:ILE:HG13	2.41	0.41
2:L:1382:MET:HB2	2:L:1633:ARG:HH11	1.86	0.41
1:C:1420:TYR:O	1:C:1424:GLN:HG2	2.21	0.41
1:E:454:HIS:CD2	1:E:454:HIS:N	2.88	0.41
1:E:948:HIS:O	1:E:952:TYR:CD2	2.74	0.41
2:G:690:LEU:HD22	2:G:691:THR:N	2.36	0.41
1:D:1393:VAL:N	1:D:1394:PRO:HD3	2.35	0.41
2:K:859:SER:HB3	2:K:863:GLU:HG3	2.01	0.41
2:J:1496:VAL:HG23	2:J:1507:VAL:HG12	2.02	0.41
2:K:1084:LYS:HE3	2:K:1088:ASP:OD2	2.21	0.41
2:G:1127:GLU:HA	2:G:1128:PRO:HD3	1.74	0.41
2:J:1211:ASP:HA	2:J:1212:PRO:HD2	1.84	0.41
2:J:960:GLY:O	2:J:963:ILE:HB	2.21	0.41
2:K:1317:ASN:OD1	2:K:1319:GLN:HB3	2.21	0.41
1:C:802:SER:HA	1:C:803:PRO:HD3	1.89	0.41

Continued on next page...

Continued from previous page...

Atom-1	Atom-2	Interatomic distance (Å)	Clash overlap (Å)
2:H:890:LYS:HE3	2:H:890:LYS:HB2	1.85	0.41
2:G:26:LEU:HD23	2:G:26:LEU:HA	1.83	0.41
2:G:306:THR:O	2:G:310:ARG:HG3	2.20	0.41
2:K:1624:ALA:CB	2:K:1665:ILE:HD13	2.51	0.41
2:H:960:GLY:O	2:H:963:ILE:HB	2.21	0.41
2:I:22:ARG:HD2	2:I:42:HIS:HB2	2.02	0.41
2:I:1767:GLU:CB	2:I:2016:PRO:CG	2.91	0.41
1:D:628:TYR:C	1:D:628:TYR:HD1	2.23	0.41
1:D:1342:ARG:HB3	1:D:1345:SER:HB2	2.03	0.41
2:J:2005:PHE:HA	2:J:2010:LEU:CD1	2.30	0.41
2:G:300:THR:HG22	2:G:301:TRP:N	2.36	0.41
2:K:785:SER:HB3	2:K:1094:HIS:HD2	1.83	0.41
2:I:384:ASN:HB3	2:I:527:LEU:CD1	2.36	0.41
2:H:1299:VAL:HA	2:H:1300:PRO:HD3	1.85	0.41
1:B:1425:LEU:HD21	1:B:1429:ARG:NH2	2.17	0.41
2:H:865:ILE:HG22	2:H:867:LYS:HG3	2.03	0.41
2:H:868:LEU:HD12	2:H:868:LEU:HA	1.73	0.41
1:F:1015:GLU:HA	1:F:1561:LEU:HD12	2.02	0.41
1:A:628:TYR:OH	1:A:630:LYS:HG2	2.20	0.41
1:A:628:TYR:OH	1:A:630:LYS:HE2	2.21	0.41
2:I:612:THR:HG21	2:I:629:GLU:O	2.21	0.41
2:I:865:ILE:HG22	2:I:867:LYS:HG3	2.03	0.41
1:A:72:THR:O	1:A:72:THR:HG22	2.20	0.41
2:L:783:GLY:CA	2:L:815:ARG:HD3	2.51	0.41
1:E:1199:LEU:HD23	1:E:1199:LEU:O	2.21	0.41
2:J:856:THR:HG22	2:J:865:ILE:O	2.21	0.41
3:J:2101:FMN:O4'	3:J:2101:FMN:H1'2	2.20	0.41
2:L:798:THR:HA	2:L:802:TYR:O	2.21	0.41
2:G:747:ARG:HD2	2:G:780:SER:OG	2.21	0.41
2:L:762:LEU:HD11	2:L:800:PHE:CB	2.51	0.41
2:L:1017:LEU:HD21	2:L:1032:PRO:HB2	2.03	0.41
1:F:1400:VAL:HG11	1:F:1633:GLN:HB2	2.03	0.41
1:B:527:ALA:HA	1:B:613:PRO:HB3	2.03	0.41
2:J:250:PHE:O	2:J:315:LEU:HD23	2.21	0.41
2:J:310:ARG:HH11	2:J:460:ILE:CD1	2.34	0.41
1:F:1220:ASN:HB3	1:F:1273:ILE:HG22	2.03	0.41
2:H:1602:LEU:HB3	2:H:1606:ILE:HD11	2.02	0.41
2:H:705:TYR:HA	2:H:709:LEU:CD2	2.51	0.41
2:L:1293:TRP:NE1	2:L:1586:ASP:OD1	2.47	0.41
1:A:683:THR:HG21	1:A:725:LEU:HD11	2.02	0.41
1:F:612:ILE:CG2	1:F:628:TYR:CD2	2.98	0.41

Continued on next page...

Continued from previous page...

Atom-1	Atom-2	Interatomic distance (Å)	Clash overlap (Å)
2:I:764:MET:O	2:I:768:ILE:HG13	2.21	0.41
2:I:930:THR:HA	2:I:1007:LEU:HA	2.01	0.41
2:I:1587:TYR:O	2:I:1588:ASN:C	2.59	0.41
2:I:1589:PRO:CB	2:I:1596:PHE:CG	3.03	0.41
1:E:407:ARG:HB3	1:E:447:PHE:CE2	2.56	0.41
2:H:1269:ALA:HB1	2:H:1271:TYR:CE1	2.55	0.41
2:J:134:ILE:HG22	2:J:138:ARG:HH11	1.86	0.41
2:H:1000:TYR:HA	2:H:1001:PRO:HD2	1.77	0.41
1:B:1275:THR:HA	1:B:1276:PRO:HD3	1.73	0.41
2:L:26:LEU:HD22	2:L:53:LEU:HD21	2.03	0.41
2:I:1325:VAL:HG22	2:I:1335:PHE:CD2	2.55	0.41
2:I:1335:PHE:CD1	2:I:1629:ILE:HD11	2.55	0.41
2:I:1261:PHE:CE2	2:I:1285:ILE:HD11	2.54	0.41
2:I:129:ILE:O	2:I:129:ILE:HG13	2.21	0.41
1:B:449:GLN:O	1:B:452:ILE:HG22	2.20	0.41
2:K:1074:LYS:HE3	2:K:1075:TYR:CE1	2.56	0.41
1:C:449:GLN:HG3	1:C:474:ILE:HD13	2.02	0.41
1:C:449:GLN:O	1:C:452:ILE:HG22	2.20	0.41
1:B:1604:TYR:CD2	1:B:1604:TYR:N	2.89	0.41
1:E:1444:GLN:O	1:E:1447:VAL:HB	2.21	0.41
1:A:407:ARG:CZ	1:A:1606:VAL:HG23	2.50	0.41
1:D:1604:TYR:N	1:D:1604:TYR:CD2	2.89	0.41
2:I:1808:PRO:O	2:I:1812:LEU:HD23	2.21	0.41
2:G:1179:GLU:HB3	2:G:1193:LYS:HE3	2.03	0.41
2:H:1807:GLN:HB3	2:H:1860:VAL:CG1	2.51	0.41
2:L:129:ILE:CG1	2:L:129:ILE:O	2.69	0.41
2:L:796:TRP:CG	2:L:797:SER:N	2.88	0.41
1:B:1554:LEU:HB3	1:B:1586:VAL:HG11	2.03	0.41
1:D:828:TRP:NE1	1:D:838:THR:HA	2.30	0.41
2:K:1028:VAL:HA	2:K:1029:PRO:HD3	1.76	0.41
2:K:1028:VAL:HG13	2:K:1030:PHE:H	1.86	0.41
1:A:991:ASP:HA	1:A:1364:THR:CG2	2.50	0.41
1:D:1640:LYS:CG	1:D:1641:TYR:CD1	3.04	0.41
2:L:192:THR:C	2:L:194:PRO:HD3	2.41	0.41
2:I:1203:TYR:HB3	2:I:1220:ARG:HB2	2.03	0.41
1:D:1083:PRO:HB3	1:D:1089:TYR:O	2.20	0.41
2:G:1342:PHE:HE2	2:G:1391:VAL:CG2	2.34	0.41
1:C:715:ASN:C	1:C:715:ASN:HD22	2.24	0.41
2:J:649:GLU:HG3	2:J:650:LYS:N	2.35	0.41
1:C:1407:LYS:HB2	1:F:1699:PRO:HD2	2.03	0.41
2:J:854:VAL:HG21	2:J:1070:PRO:CA	2.50	0.41

Continued on next page...

Continued from previous page...

Atom-1	Atom-2	Interatomic distance (Å)	Clash overlap (Å)
2:H:1913:TRP:HZ3	2:H:1938:THR:HG21	1.86	0.41
1:E:498:THR:HG21	1:E:858:LEU:HA	2.02	0.41
2:K:1180:VAL:HG11	2:K:1187:PHE:CD2	2.55	0.41
2:L:1515:LEU:HB3	2:L:1525:VAL:HG21	2.01	0.41
1:E:958:GLU:HA	1:E:959:PRO:HD3	1.92	0.41
2:I:478:LEU:HD22	2:I:481:LEU:HD11	2.02	0.41
1:B:622:GLU:HB2	1:B:623:PHE:CD2	2.56	0.41
1:E:1055:THR:C	1:E:1057:GLU:H	2.25	0.41
1:D:498:THR:HG22	1:D:508:TYR:CD1	2.52	0.41
2:I:1891:ILE:HD11	2:I:1943:LEU:HD22	2.03	0.41
1:C:1638:HIS:HA	1:C:1639:PRO:HD3	1.98	0.41
1:A:1055:THR:C	1:A:1057:GLU:H	2.23	0.41
2:L:1309:PHE:N	2:L:1309:PHE:CD1	2.89	0.41
1:C:967:PHE:CD2	1:C:1374:PRO:HG3	2.55	0.41
1:C:967:PHE:HB3	1:C:968:PRO:CD	2.51	0.41
2:G:265:CYS:HA	2:G:275:LEU:HD12	2.03	0.41
2:I:1309:PHE:CD1	2:I:1309:PHE:N	2.88	0.41
1:B:408:GLN:HE22	1:B:1609:SER:N	2.19	0.41
2:L:349:PRO:O	2:L:392:THR:HG22	2.20	0.41
2:J:1131:ASP:C	2:J:1133:LEU:H	2.24	0.41
2:K:182:TYR:CD1	2:K:182:TYR:C	2.95	0.41
1:C:1685:ALA:HB1	1:C:1686:PRO:HD2	2.03	0.41
1:F:918:LEU:HD23	1:F:921:GLU:OE2	2.21	0.41
1:C:1045:LYS:HA	1:C:1046:PRO:HD3	1.90	0.41
2:I:186:LEU:HD11	2:I:255:LEU:HD23	2.03	0.41
2:K:1355:LYS:O	2:K:1359:LYS:HG3	2.21	0.41
2:K:1220:ARG:HB3	2:K:1228:LEU:HB2	2.03	0.41
1:C:759:ILE:N	1:C:759:ILE:HD12	2.36	0.41
1:C:874:GLN:HB3	1:C:874:GLN:HE21	1.67	0.41
2:G:114:MET:HG2	2:G:122:ILE:HG21	2.03	0.41
1:F:1586:VAL:HA	1:F:1587:PRO:HD3	1.80	0.41
2:H:120:HIS:CD2	2:H:137:VAL:CG1	3.04	0.41
2:L:615:TRP:CE3	2:L:647:LYS:HB3	2.55	0.41
2:H:92:GLU:O	2:H:93:ASP:HB2	2.21	0.41
2:L:691:THR:OG1	2:L:715:SER:HB3	2.21	0.41
1:B:799:LEU:HD12	1:B:821:LEU:HB3	2.03	0.41
2:I:342:ASN:CB	2:I:406:ARG:NH2	2.83	0.41
2:L:1350:ILE:HD13	2:L:1350:ILE:HA	1.72	0.41
1:A:846:TRP:CH2	1:A:863:VAL:HG21	2.56	0.41
2:H:604:MET:HG3	2:H:627:HIS:O	2.20	0.41
1:B:663:GLY:O	1:B:852:LEU:HD11	2.21	0.41

Continued on next page...

Continued from previous page...

Atom-1	Atom-2	Interatomic distance (Å)	Clash overlap (Å)
2:G:152:LYS:HA	2:G:153:PRO:HD3	1.91	0.41
1:F:450:TYR:CE1	1:F:1551:ASN:HB2	2.56	0.41
2:G:662:LEU:HD22	2:G:673:GLN:OE1	2.20	0.41
1:C:1082:GLU:HA	1:C:1083:PRO:HD3	1.85	0.41
2:H:1558:GLU:O	2:H:1560:PRO:HD3	2.20	0.41
2:H:1291:ARG:HD2	2:H:1297:LYS:HG2	2.03	0.41
1:C:1564:HIS:ND1	1:C:1564:HIS:C	2.73	0.41
2:I:1429:VAL:O	2:I:1429:VAL:HG12	2.20	0.41
2:G:1471:GLU:HG3	2:G:1471:GLU:H	1.44	0.41
1:A:1017:TYR:N	1:A:1017:TYR:CD1	2.89	0.41
1:D:1000:ALA:HB3	1:D:1197:ALA:HB2	2.03	0.41
2:I:306:THR:O	2:I:310:ARG:HG3	2.20	0.41
2:I:858:LEU:HD23	2:I:864:PRO:HA	2.02	0.41
2:L:725:GLN:HE21	2:L:767:ARG:HH11	1.69	0.41
1:B:413:MET:O	1:B:416:ASP:HB2	2.21	0.41
2:L:58:GLN:HA	2:L:59:PRO:HD3	1.95	0.41
1:A:1202:GLY:HA3	1:A:1661:ARG:HD3	2.02	0.41
2:I:1704:MET:SD	2:I:1810:LEU:HD23	2.60	0.41
2:I:1383:VAL:HA	2:I:1384:PRO:HD3	1.96	0.41
1:B:1662:GLN:HB3	1:B:1662:GLN:HE21	1.69	0.41
2:G:1153:ASN:HD22	2:G:1153:ASN:HA	1.58	0.41
1:C:400:ASP:OD1	1:C:400:ASP:C	2.59	0.41
1:D:829:TYR:OH	1:D:896:PRO:HD2	2.21	0.41
1:C:22:PHE:HE1	2:I:1867:MET:HG2	1.85	0.41
2:H:625:GLY:C	2:H:656:ARG:NH2	2.75	0.41
2:H:44:GLN:HE21	2:H:48:LEU:HD21	1.86	0.41
2:I:1346:MET:HB2	2:I:1427:MET:HE1	2.03	0.41
2:G:1602:LEU:HD22	2:G:1606:ILE:HD11	2.03	0.41
2:I:1266:HIS:C	2:I:1268:GLU:N	2.75	0.41
2:L:1071:VAL:HG23	2:L:1074:LYS:HE2	2.03	0.41
2:J:1067:LEU:H	2:J:1067:LEU:HD12	1.85	0.41
2:G:68:GLU:HB3	2:G:69:PRO:HD2	2.03	0.41
2:H:310:ARG:HH11	2:H:460:ILE:CD1	2.34	0.41
2:I:460:ILE:HA	2:I:461:PRO:HD3	1.79	0.41
2:K:1462:GLN:O	2:K:1466:VAL:HG23	2.21	0.41
2:G:215:TRP:HE3	2:G:216:ASP:N	2.07	0.41
2:L:1589:PRO:HB3	2:L:1596:PHE:CD1	2.56	0.41
2:H:717:LYS:HD2	3:H:2101:FMN:O2	2.21	0.41
1:A:1037:ASN:CB	1:A:1674:ILE:HG23	2.51	0.41
1:D:1400:VAL:HG11	1:D:1633:GLN:HB2	2.03	0.41
2:G:955:LEU:O	2:G:959:THR:HG23	2.22	0.41

Continued on next page...

Continued from previous page...

Atom-1	Atom-2	Interatomic distance (Å)	Clash overlap (Å)
1:B:1447:VAL:HG21	1:B:1467:LEU:HD11	2.02	0.41
1:B:1467:LEU:HD23	1:B:1467:LEU:HA	1.93	0.41
1:E:1078:ILE:CB	1:E:1338:GLY:HA2	2.50	0.41
2:G:1621:GLU:HG2	2:G:1632:VAL:HG11	2.02	0.41
2:K:783:GLY:HA3	2:K:1075:TYR:CG	2.56	0.41
1:C:996:VAL:HG11	1:C:1578:LEU:HD11	2.03	0.41
2:H:196:PHE:CD2	2:H:266:LYS:CB	3.03	0.41
1:B:1699:PRO:HD2	1:D:1407:LYS:HB2	2.02	0.41
2:L:1022:ARG:HG2	2:L:1022:ARG:H	1.67	0.41
2:G:713:HIS:HD2	2:G:740:ILE:HD13	1.85	0.41
1:B:421:ARG:HH22	1:B:1613:LYS:CB	2.33	0.41
2:L:1998:LEU:HB2	2:L:2001:ILE:HD12	2.02	0.41
1:C:1638:HIS:CG	1:C:1639:PRO:HD2	2.56	0.41
2:J:741:LEU:CG	2:J:741:LEU:O	2.68	0.41
2:J:350:MET:SD	2:J:392:THR:CG2	3.09	0.41
1:C:1388:LYS:HD3	1:F:1692:GLN:NE2	2.36	0.41
2:G:1248:GLU:OE2	2:G:1250:ARG:HG2	2.21	0.41
1:B:995:VAL:CG1	1:B:1375:ILE:HG23	2.51	0.41
2:H:153:PRO:HB3	2:H:270:ARG:HH11	1.86	0.41
2:K:759:GLN:O	2:K:763:LEU:HB2	2.21	0.41
2:K:1465:ALA:O	2:K:1469:SER:HB3	2.21	0.41
2:G:990:TYR:N	2:G:991:PRO:CD	2.84	0.41
1:A:1254:PHE:HB2	1:A:1257:THR:OG1	2.21	0.41
1:E:667:ALA:O	1:E:670:LEU:HB3	2.20	0.41
2:K:161:ALA:HA	2:K:164:GLU:HB2	2.03	0.41
1:B:450:TYR:C	1:B:450:TYR:CD2	2.94	0.41
2:G:659:THR:HA	2:G:689:GLY:O	2.21	0.41
2:J:1607:THR:HG22	2:J:1608:HIS:N	2.35	0.41
2:I:1712:SER:HA	2:I:1713:PRO:HD3	1.90	0.41
2:K:1473:PHE:HE1	2:K:1513:VAL:HG21	1.86	0.41
1:A:349:MET:O	1:A:349:MET:HG3	2.21	0.41
1:B:564:LEU:HD13	1:B:564:LEU:O	2.20	0.41
2:I:1653:LEU:HD21	2:I:1667:VAL:HG13	2.03	0.41
2:K:134:ILE:HG12	2:K:545:ILE:CD1	2.51	0.41
2:H:369:ASN:HB3	2:H:377:HIS:ND1	2.36	0.40
2:H:2052:LYS:CE	2:H:2052:LYS:H	2.11	0.40
1:E:26:VAL:CG2	2:K:2006:HIS:CE1	3.05	0.40
2:H:626:TYR:OH	2:H:1088:ASP:HA	2.20	0.40
2:G:785:SER:HB3	2:G:1094:HIS:CD2	2.56	0.40
2:J:1863:ARG:O	2:J:1867:MET:HG3	2.20	0.40
1:E:1015:GLU:HA	1:E:1561:LEU:HD12	2.03	0.40

Continued on next page...

Continued from previous page...

Atom-1	Atom-2	Interatomic distance (Å)	Clash overlap (Å)
1:C:1079:ARG:HG2	1:C:1079:ARG:NH1	2.13	0.40
2:I:1099:LEU:HD12	2:I:1103:TYR:CB	2.51	0.40
1:E:967:PHE:HB3	1:E:968:PRO:CD	2.50	0.40
1:A:1499:ARG:CD	1:E:1476:ARG:HH12	2.20	0.40
2:H:828:ALA:HA	2:H:1061:VAL:HG11	2.03	0.40
2:K:1053:ILE:CD1	2:K:1061:VAL:HG13	2.50	0.40
1:F:1150:ILE:HA	1:F:1151:PRO:HD3	1.92	0.40
2:G:1901:GLN:HB3	2:G:1905:GLU:OE2	2.21	0.40
2:G:48:LEU:HB2	2:G:79:TYR:OH	2.21	0.40
1:A:689:ARG:NH2	1:A:1591:ASN:ND2	2.68	0.40
2:H:1804:GLN:O	2:H:1861:PHE:HD1	2.04	0.40
2:I:1460:THR:HB	2:I:1463:ASP:OD1	2.21	0.40
2:L:717:LYS:HD2	3:L:2101:FMN:O2	2.20	0.40
1:B:1220:ASN:HB3	1:B:1273:ILE:HG22	2.03	0.40
2:G:608:MET:HA	3:G:2101:FMN:C5A	2.51	0.40
2:G:613:VAL:H	2:G:614:PRO:HD3	1.86	0.40
2:H:1071:VAL:HG23	2:H:1074:LYS:HE2	2.04	0.40
1:B:689:ARG:NH1	1:B:1339:GLU:OE2	2.54	0.40
2:J:251:PRO:HG3	2:J:316:PHE:N	2.36	0.40
1:A:422:LEU:HB3	1:A:429:ILE:CD1	2.49	0.40
2:H:376:ARG:HA	2:H:443:TYR:OH	2.21	0.40
2:I:1610:MET:HE2	2:I:1613:SER:HB3	2.03	0.40
2:I:1799:LEU:C	2:I:1801:SER:H	2.23	0.40
1:B:452:ILE:HD11	1:B:470:GLY:HA3	2.02	0.40
2:H:915:PHE:O	2:H:915:PHE:CG	2.74	0.40
1:B:407:ARG:HG3	1:B:407:ARG:H	1.62	0.40
1:C:991:ASP:HA	1:C:1364:THR:CG2	2.52	0.40
2:L:731:ALA:HB1	2:L:771:CYS:SG	2.61	0.40
2:G:771:CYS:HB3	2:G:774:ILE:CD1	2.48	0.40
1:A:967:PHE:HB3	1:A:968:PRO:HD2	2.03	0.40
2:H:879:LEU:HB3	2:H:884:PHE:CE1	2.56	0.40
2:H:1375:HIS:CE1	2:H:1610:MET:SD	3.13	0.40
2:J:1205:GLU:O	2:J:1217:ILE:HA	2.21	0.40
2:K:540:ILE:CD1	2:K:557:GLU:HB3	2.48	0.40
1:D:1381:MET:HE3	1:D:1403:THR:HB	2.03	0.40
2:K:1851:MET:SD	2:K:1856:LEU:HA	2.61	0.40
2:G:1181:PHE:CD1	2:G:1191:PRO:HD2	2.55	0.40
2:I:1227:LYS:HG2	2:I:1228:LEU:HG	2.02	0.40
1:A:918:LEU:HA	1:A:921:GLU:CG	2.51	0.40
1:D:670:LEU:HD11	1:D:680:VAL:HG21	2.03	0.40
1:D:1446:GLU:O	1:D:1450:ILE:HG13	2.22	0.40

Continued on next page...

Continued from previous page...

Atom-1	Atom-2	Interatomic distance (Å)	Clash overlap (Å)
2:L:1220:ARG:HB3	2:L:1228:LEU:HB2	2.03	0.40
1:E:484:PRO:HG3	1:E:651:GLN:OE1	2.22	0.40
1:E:1050:TRP:HE3	1:E:1050:TRP:HA	1.84	0.40
2:I:350:MET:HE3	2:I:435:ILE:HD12	2.02	0.40
1:F:28:TRP:HE1	1:F:32:GLN:NE2	2.19	0.40
1:D:358:PHE:HD2	1:D:359:VAL:N	2.19	0.40
1:B:357:ALA:HB1	1:E:358:PHE:CE1	2.56	0.40
1:D:1472:GLU:O	1:D:1475:GLU:HB2	2.21	0.40
2:L:120:HIS:HD2	2:L:137:VAL:HG21	1.86	0.40
2:L:161:ALA:HA	2:L:164:GLU:HB2	2.03	0.40
2:K:1658:MET:CE	2:K:1826:LEU:HD23	2.51	0.40
2:G:1245:THR:HG23	2:G:1260:THR:OG1	2.21	0.40
2:J:1224:GLN:HG3	2:J:1578:GLU:OE2	2.20	0.40
1:D:1202:GLY:HA3	1:D:1661:ARG:HD3	2.04	0.40
2:G:995:ARG:O	2:G:998:ALA:HB3	2.21	0.40
2:G:604:MET:HG3	2:G:627:HIS:HD2	1.86	0.40
2:J:92:GLU:C	2:J:94:ALA:H	2.25	0.40
1:A:1297:GLY:HA2	1:E:1496:ARG:CZ	2.51	0.40
1:D:1254:PHE:HB2	1:D:1257:THR:OG1	2.21	0.40
1:A:943:VAL:HG12	1:A:944:ASN:OD1	2.21	0.40
1:A:405:TRP:HA	1:A:405:TRP:CE3	2.56	0.40
2:G:1419:LEU:HA	2:G:1419:LEU:HD23	1.89	0.40
2:H:336:LEU:C	2:H:336:LEU:HD23	2.41	0.40
2:G:585:VAL:HG12	2:G:585:VAL:O	2.21	0.40
1:A:1232:LEU:HD23	1:A:1232:LEU:HA	1.84	0.40
2:J:369:ASN:HB3	2:J:377:HIS:ND1	2.37	0.40
2:I:300:THR:O	2:I:304:PHE:HB2	2.21	0.40
2:K:276:LEU:HD22	2:K:466:VAL:CG1	2.51	0.40
2:I:595:SER:CB	2:I:602:PRO:HG3	2.33	0.40
2:L:1098:LEU:HD12	2:L:1098:LEU:HA	1.91	0.40
2:L:1099:LEU:HD12	2:L:1103:TYR:CB	2.51	0.40
2:J:1871:VAL:HG12	2:J:1872:GLU:N	2.36	0.40
2:I:1086:ILE:O	2:I:1090:ILE:HG13	2.22	0.40
1:A:1426:GLU:HA	1:A:1429:ARG:HG3	2.03	0.40
2:J:1637:VAL:HG11	2:J:1679:LEU:CD1	2.39	0.40
1:C:1015:GLU:HA	1:C:1561:LEU:HD12	2.04	0.40
2:J:1266:HIS:CE1	2:J:1275:ARG:CD	2.93	0.40
2:J:1804:GLN:HB3	2:J:1861:PHE:CE1	2.56	0.40
2:L:44:GLN:HE21	2:L:48:LEU:HD21	1.85	0.40
2:K:1764:MET:CE	2:K:1865:LEU:CD1	2.98	0.40
2:J:781:GLY:CA	2:J:1071:VAL:HG13	2.41	0.40

Continued on next page...

Continued from previous page...

Atom-1	Atom-2	Interatomic distance (Å)	Clash overlap (Å)
1:E:1149:LEU:HD23	1:E:1149:LEU:HA	1.73	0.40
1:B:1094:LYS:HE3	1:B:1316:TYR:CG	2.54	0.40
2:L:1588:ASN:OD1	2:L:1589:PRO:HD2	2.21	0.40
2:I:1032:PRO:O	2:I:1033:ALA:HB2	2.22	0.40
2:I:441:SER:C	2:I:443:TYR:H	2.25	0.40
2:K:332:ALA:N	2:L:1627:ASN:ND2	2.70	0.40
2:I:129:ILE:CG1	2:I:129:ILE:O	2.68	0.40
1:E:504:GLY:O	1:E:926:SER:HB2	2.21	0.40
2:K:1179:GLU:HB3	2:K:1193:LYS:HE3	2.03	0.40
2:K:1179:GLU:O	2:K:1190:ASN:N	2.53	0.40
2:G:1692:TYR:CD1	2:G:1847:LEU:HD21	2.49	0.40
1:C:1364:THR:CG2	1:C:1366:GLN:HB2	2.51	0.40
2:H:47:GLN:HG3	2:I:23:PRO:CD	2.50	0.40
2:I:1224:GLN:CG	2:I:1578:GLU:OE2	2.67	0.40
2:G:1251:THR:CG2	2:G:1292:VAL:HG13	2.50	0.40
2:J:1913:TRP:HZ3	2:J:1938:THR:HG21	1.85	0.40
2:I:1866:THR:CA	2:I:1869:VAL:HG22	2.50	0.40
1:C:565:GLN:CG	1:C:565:GLN:O	2.69	0.40
1:D:767:HIS:NE2	1:D:771:LEU:CD2	2.82	0.40
2:G:718:PRO:HG2	2:G:741:LEU:HD11	2.03	0.40
2:L:883:ILE:HG22	2:L:884:PHE:N	2.35	0.40
1:F:1638:HIS:ND1	1:F:1639:PRO:CD	2.84	0.40
2:L:727:VAL:HA	2:L:730:ILE:CG1	2.51	0.40
2:J:141:TYR:HA	2:J:144:ARG:HB3	2.03	0.40
2:J:196:PHE:CD2	2:J:266:LYS:CB	3.05	0.40
2:I:462:ALA:HB3	2:I:481:LEU:O	2.21	0.40
2:I:1180:VAL:HG11	2:I:1187:PHE:CD2	2.57	0.40
2:J:689:GLY:HA3	2:J:713:HIS:CE1	2.56	0.40
2:I:883:ILE:HG22	2:I:884:PHE:N	2.36	0.40
2:G:1403:ALA:CB	2:G:1447:GLN:HA	2.51	0.40
2:G:1355:LYS:O	2:G:1359:LYS:HG3	2.22	0.40
2:J:1180:VAL:HG11	2:J:1187:PHE:CD2	2.56	0.40
2:L:1206:ILE:O	2:L:1209:PRO:HG3	2.21	0.40
2:J:1208:ASN:N	2:J:1209:PRO:HD3	2.35	0.40
1:D:622:GLU:HB2	1:D:623:PHE:CD2	2.56	0.40
2:G:917:ARG:NH1	2:G:1057:TYR:OH	2.54	0.40
1:D:739:ASP:OD2	1:D:790:TYR:CG	2.74	0.40
2:G:1220:ARG:HB3	2:G:1228:LEU:HB2	2.03	0.40
1:D:918:LEU:HD23	1:D:921:GLU:OE2	2.22	0.40
2:K:113:PHE:N	2:K:113:PHE:HD1	2.19	0.40
2:G:555:LYS:HG2	2:G:559:PHE:HE1	1.86	0.40

Continued on next page...

Continued from previous page...

Atom-1	Atom-2	Interatomic distance (Å)	Clash overlap (Å)
1:F:358:PHE:HD2	1:F:359:VAL:N	2.19	0.40
1:C:626:TRP:CE3	1:C:898:PHE:HB2	2.57	0.40
1:B:948:HIS:O	1:B:952:TYR:CD2	2.74	0.40
1:F:1042:LEU:HA	1:F:1042:LEU:HD23	1.76	0.40
1:B:450:TYR:CZ	1:B:1551:ASN:HB2	2.56	0.40
1:C:1000:ALA:HB3	1:C:1197:ALA:HB2	2.03	0.40
1:E:61:LEU:HA	1:E:65:TYR:HB2	2.03	0.40
2:J:1317:ASN:OD1	2:J:1319:GLN:HB3	2.20	0.40
2:J:944:VAL:HG11	2:J:1055:ALA:HA	2.01	0.40
1:E:1400:VAL:H	1:E:1400:VAL:HG23	1.66	0.40
2:J:1708:LEU:HD22	2:J:1708:LEU:O	2.21	0.40
1:B:740:LEU:HD23	1:B:740:LEU:HA	1.81	0.40
2:L:988:GLU:HA	2:L:989:PRO:HD3	1.74	0.40
2:L:437:ALA:HA	2:L:438:PRO:HD3	1.88	0.40
1:B:1687:TYR:OH	1:D:1388:LYS:HB3	2.21	0.40
1:C:1342:ARG:NH1	1:C:1347:THR:CB	2.65	0.40
2:G:172:ILE:HG22	2:G:514:VAL:O	2.21	0.40
2:K:625:GLY:C	2:K:656:ARG:NH2	2.75	0.40
2:H:601:PRO:HB2	2:H:626:TYR:CE2	2.56	0.40
2:J:1097:PHE:HD2	2:J:1100:ARG:NH1	2.15	0.40
2:H:1299:VAL:O	2:H:1301:PHE:HD2	2.03	0.40
2:J:752:HIS:NE2	2:J:856:THR:HG22	2.35	0.40
1:C:1097:LEU:CD1	1:F:1149:LEU:HD12	2.50	0.40
2:K:1631:ARG:CZ	2:K:1688:PRO:HA	2.51	0.40
1:B:1160:VAL:HB	1:B:1352:MET:CE	2.51	0.40
1:C:1400:VAL:HG11	1:C:1633:GLN:HB2	2.03	0.40
2:H:1031:VAL:HA	2:H:1032:PRO:HD3	1.63	0.40
2:G:1764:MET:O	2:G:1780:ILE:HG13	2.21	0.40
2:I:26:LEU:HD22	2:I:53:LEU:HD21	2.03	0.40
2:L:200:LEU:O	2:L:204:ILE:HG13	2.21	0.40
2:L:1179:GLU:HB3	2:L:1193:LYS:HE3	2.02	0.40
2:I:1325:VAL:HG22	2:I:1335:PHE:HD2	1.87	0.40
2:K:129:ILE:HG21	2:K:132:LYS:CG	2.51	0.40
2:K:739:ILE:HG13	2:K:773:ASN:HB3	2.03	0.40
1:D:740:LEU:HD12	1:D:781:ILE:HD13	2.02	0.40
2:H:906:LEU:HA	2:H:906:LEU:HD22	1.85	0.40
2:K:1948:MET:HE1	2:K:1948:MET:HA	2.02	0.40
2:I:727:VAL:HA	2:I:730:ILE:CG1	2.51	0.40
2:G:2044:THR:HG21	2:G:2054:TYR:OH	2.21	0.40
1:E:567:ASN:O	1:E:571:LYS:HG3	2.20	0.40
2:K:1589:PRO:HB2	2:K:1596:PHE:HB3	2.03	0.40

Continued on next page...

Continued from previous page...

Atom-1	Atom-2	Interatomic distance (Å)	Clash overlap (Å)
2:I:126:VAL:O	2:I:133:LYS:HE3	2.22	0.40
2:H:740:ILE:HA	2:H:775:VAL:HB	2.03	0.40
2:I:1084:LYS:O	2:I:1088:ASP:HB2	2.21	0.40
1:E:1081:ILE:HD12	1:E:1091:PRO:CG	2.52	0.40
2:J:1944:ASN:HA	2:J:1993:PHE:CE1	2.55	0.40
2:K:1175:MET:HA	2:K:1274:ILE:HD11	2.02	0.40
2:G:1227:LYS:HG2	2:G:1228:LEU:HG	2.02	0.40
2:H:685:VAL:HG23	2:H:1186:ARG:NH1	2.36	0.40
2:I:871:ARG:HB2	2:I:909:ASP:HB2	2.03	0.40
1:D:921:GLU:HG3	1:D:922:ILE:H	1.85	0.40
1:A:1685:ALA:HB1	1:A:1686:PRO:HD2	2.03	0.40
1:E:859:VAL:HG13	1:E:918:LEU:HD13	2.02	0.40
2:L:976:GLN:HA	2:L:977:PRO:HD3	1.87	0.40
2:H:314:LEU:O	2:H:318:ILE:HG13	2.20	0.40
1:E:358:PHE:HD2	1:E:359:VAL:N	2.19	0.40
1:F:447:PHE:HE1	1:F:451:HIS:HE2	1.70	0.40
2:K:699:ILE:HD12	2:K:699:ILE:H	1.85	0.40
2:J:420:PRO:HB2	2:J:423:GLN:HB2	2.04	0.40
2:J:618:VAL:HG13	2:J:619:ALA:N	2.36	0.40
1:A:447:PHE:HA	1:A:1550:GLY:O	2.22	0.40
1:A:958:GLU:HA	1:A:959:PRO:HD3	1.92	0.40
2:K:922:GLU:HA	2:K:923:PRO:HD3	1.90	0.40
1:B:538:ARG:HD2	1:B:542:GLN:NE2	2.36	0.40
2:I:995:ARG:O	2:I:998:ALA:HB3	2.20	0.40
2:K:233:ASN:HA	2:K:234:PRO:HD3	1.88	0.40
1:A:1313:GLU:HG2	1:A:1313:GLU:H	1.48	0.40
2:K:277:GLU:HA	2:K:277:GLU:OE2	2.21	0.40
2:G:1700:GLN:HG2	2:G:1700:GLN:O	2.21	0.40
1:A:740:LEU:HA	1:A:740:LEU:HD23	1.94	0.40
1:F:626:TRP:CZ3	1:F:898:PHE:HB2	2.56	0.40
1:E:1162:GLY:O	1:E:1354:SER:HA	2.21	0.40
2:G:1741:ASN:HD21	2:G:1798:GLY:HA3	1.86	0.40
2:H:1314:GLU:O	2:H:1394:VAL:HA	2.20	0.40
1:F:490:VAL:O	1:F:490:VAL:HG12	2.21	0.40
2:J:1333:GLU:HG3	2:J:1338:ARG:HD2	2.03	0.40
2:J:652:ILE:HG23	2:J:656:ARG:HB2	2.03	0.40
1:E:14:LEU:HD13	1:E:18:LEU:HG	2.02	0.40
2:H:601:PRO:HA	2:H:602:PRO:HD3	1.82	0.40
2:H:1092:ASN:HA	2:H:1095:ILE:CG1	2.46	0.40
2:I:1635:TYR:CE2	2:I:1637:VAL:HG23	2.56	0.40
1:D:538:ARG:CG	1:D:579:MET:HE3	2.51	0.40

Continued on next page...

Continued from previous page...

Atom-1	Atom-2	Interatomic distance (Å)	Clash overlap (Å)
2:K:1064:THR:CG2	2:K:1065:CYS:N	2.84	0.40
2:K:865:ILE:HG22	2:K:867:LYS:HG3	2.03	0.40
2:K:57:PRO:HG3	2:K:68:GLU:CG	2.41	0.40
2:G:1768:THR:O	2:G:1776:LYS:HB2	2.22	0.40
2:I:779:GLY:HA3	2:I:811:MET:HB3	2.04	0.40
2:K:1616:VAL:O	2:K:1620:VAL:HG23	2.21	0.40
2:L:867:LYS:NZ	2:L:1065:CYS:SG	2.90	0.40
2:K:1523:ILE:N	2:K:1523:ILE:HD12	2.36	0.40
1:B:1037:ASN:ND2	2:H:1011:GLN:HG2	2.35	0.40
1:C:1554:LEU:HD23	1:C:1606:VAL:HG12	2.02	0.40
2:H:489:GLU:HG2	2:H:492:ARG:NH1	2.37	0.40
2:I:764:MET:O	2:I:765:TYR:C	2.59	0.40
1:C:486:VAL:HG22	1:C:648:LEU:C	2.41	0.40
2:H:928:ASP:C	2:H:1007:LEU:HD23	2.42	0.40
1:B:683:THR:HB	1:B:714:PHE:CB	2.44	0.40
1:A:1400:VAL:HG11	1:A:1633:GLN:HB2	2.02	0.40
1:C:1106:LEU:HD13	1:C:1142:LEU:HD13	2.03	0.40
2:G:1462:GLN:O	2:G:1466:VAL:HG23	2.21	0.40
1:C:617:LEU:N	1:C:617:LEU:HD23	2.37	0.40
2:H:411:PRO:HD2	2:H:414:LEU:HD11	2.01	0.40
2:G:617:PHE:HD1	2:G:822:ALA:CA	2.35	0.40
1:E:683:THR:HG21	1:E:725:LEU:HD11	2.04	0.40
2:K:197:VAL:HG11	2:K:259:ALA:HB1	2.03	0.40
2:K:1374:VAL:CG2	2:K:1436:ARG:NE	2.85	0.40
2:I:1318:ALA:HB2	2:I:1391:VAL:HG11	2.03	0.40
1:F:444:LEU:HD22	1:F:448:MET:CG	2.52	0.40
1:C:983:GLN:O	1:C:987:MET:HG3	2.21	0.40
1:F:36:LEU:O	1:F:76:ARG:NH2	2.53	0.40
2:K:1375:HIS:HE1	2:K:1610:MET:SD	2.44	0.40
2:G:129:ILE:HG21	2:G:132:LYS:HG3	2.03	0.40
1:E:1581:LEU:HD23	1:E:1581:LEU:HA	1.90	0.40
2:L:2044:THR:HG21	2:L:2054:TYR:OH	2.21	0.40
2:K:1722:ALA:CB	2:K:1812:LEU:HD11	2.52	0.40
2:I:1015:HIS:CD2	2:I:1019:LEU:HD11	2.56	0.40
2:H:1204:VAL:HA	2:H:1218:SER:O	2.21	0.40
1:C:767:HIS:CG	1:C:813:LEU:HD12	2.55	0.40
2:G:730:ILE:O	2:G:733:ALA:HB3	2.21	0.40
2:J:448:HIS:CD2	2:J:491:VAL:HG12	2.53	0.40
2:H:741:LEU:O	2:H:741:LEU:CG	2.69	0.40
1:F:943:VAL:HG12	1:F:944:ASN:OD1	2.22	0.40
1:A:828:TRP:NE1	1:A:838:THR:HA	2.35	0.40

Continued on next page...

Continued from previous page...

Atom-1	Atom-2	Interatomic distance (Å)	Clash overlap (Å)
2:G:1142:ILE:HG13	2:G:1209:PRO:CG	2.52	0.40
2:G:1180:VAL:HG11	2:G:1187:PHE:CD2	2.57	0.40
2:K:917:ARG:NH1	2:K:1057:TYR:OH	2.55	0.40
2:L:350:MET:SD	2:L:392:THR:CG2	3.10	0.40
2:J:356:LEU:HA	2:J:356:LEU:HD23	1.66	0.40
1:C:1420:TYR:OH	1:F:1473:HIS:CE1	2.74	0.40
2:K:1009:ASN:HD22	2:K:1010:ALA:N	2.19	0.40
1:E:1685:ALA:HB1	1:E:1686:PRO:HD2	2.04	0.40
2:J:1276:GLU:HB3	2:J:1278:MET:CE	2.51	0.40
2:J:1084:LYS:HE3	2:J:1088:ASP:OD2	2.22	0.40
2:H:1157:VAL:O	2:H:1161:MET:HG3	2.21	0.40
1:D:799:LEU:HD11	1:D:821:LEU:HD22	2.02	0.40
1:B:1229:THR:HG23	1:D:1236:TYR:OH	2.22	0.40
1:A:635:ILE:H	1:A:635:ILE:HG13	1.58	0.40
1:D:17:LEU:HD22	2:J:2041:PRO:HB3	2.02	0.40
1:F:1262:VAL:HG12	1:F:1267:LEU:HD21	2.03	0.40
2:J:1028:VAL:HA	2:J:1029:PRO:HD3	1.76	0.40
2:I:976:GLN:HA	2:I:977:PRO:HD3	1.92	0.40
1:C:1232:LEU:HD21	1:F:1232:LEU:HD11	2.03	0.40
2:L:1489:VAL:HB	2:L:1514:LEU:HB2	2.03	0.40
1:B:391:PHE:CZ	1:B:728:TYR:HB2	2.57	0.40
2:I:834:ASP:O	2:I:836:PRO:HD3	2.20	0.40
1:F:1615:ASP:OD1	1:F:1615:ASP:N	2.55	0.40
2:I:769:ARG:HA	2:I:769:ARG:HD3	1.81	0.40
2:L:1380:TYR:N	2:L:1380:TYR:CD2	2.89	0.40
2:K:769:ARG:HD3	2:K:769:ARG:HA	1.78	0.40
1:A:1191:LEU:HD23	1:A:1191:LEU:HA	1.94	0.40
2:K:1153:ASN:HA	2:K:1153:ASN:HD22	1.58	0.40
1:F:511:VAL:HG12	1:F:512:PRO:HD2	2.02	0.40
2:J:644:ALA:O	2:J:648:ILE:HG13	2.21	0.40
2:H:1632:VAL:HB	2:H:1685:VAL:HG22	2.02	0.40
1:B:701:ARG:NH1	1:B:1610:ARG:HH21	2.19	0.40
2:J:625:GLY:C	2:J:656:ARG:HH22	2.25	0.40
2:K:276:LEU:HD23	2:K:276:LEU:O	2.21	0.40
2:J:787:ASP:O	2:J:790:PRO:HD2	2.22	0.40
1:E:1210:TYR:CE1	1:E:1215:LEU:HD23	2.57	0.40
2:I:1299:VAL:O	2:I:1301:PHE:HD2	2.05	0.40
2:K:829:LYS:O	2:K:832:ILE:HB	2.22	0.40
2:J:1266:HIS:C	2:J:1268:GLU:H	2.24	0.40
1:F:1426:GLU:HA	1:F:1429:ARG:HG3	2.03	0.40
2:K:1804:GLN:O	2:K:1861:PHE:HD1	2.05	0.40

Continued on next page...

Continued from previous page...

Atom-1	Atom-2	Interatomic distance (Å)	Clash overlap (Å)
2:L:606:ALA:HB2	2:L:811:MET:HG3	2.04	0.40
2:G:1064:THR:CG2	2:G:1065:CYS:N	2.84	0.40
1:C:1301:VAL:HG23	1:C:1363:MET:CG	2.51	0.40
2:K:608:MET:HA	3:K:2101:FMN:N5	2.36	0.40
2:L:1374:VAL:HG22	2:L:1436:ARG:HE	1.85	0.40
2:J:549:ASN:C	2:J:549:ASN:HD22	2.25	0.40
2:H:440:HIS:HD2	2:H:497:ASP:O	2.03	0.40
1:E:742:TYR:CE1	1:E:884:MET:HB3	2.57	0.40
2:I:376:ARG:HA	2:I:443:TYR:OH	2.20	0.40
2:G:1764:MET:HG3	2:G:1781:PHE:CE1	2.56	0.40
2:I:1000:TYR:HA	2:I:1001:PRO:HD2	1.79	0.40
1:B:755:GLU:C	1:B:757:ASP:N	2.75	0.40
1:D:1447:VAL:CG2	1:D:1467:LEU:HD21	2.52	0.40
2:J:1305:LEU:HD23	2:J:1366:ILE:CD1	2.52	0.40
2:I:666:ASN:N	2:I:667:PRO:HD3	2.37	0.40
2:L:221:TYR:HE1	2:L:320:LEU:CD1	2.29	0.40
2:I:731:ALA:HB1	2:I:771:CYS:SG	2.62	0.40
2:J:608:MET:HE2	2:J:608:MET:HB3	1.93	0.40
2:I:1807:GLN:HB3	2:I:1860:VAL:CG1	2.52	0.40
2:I:1947:LYS:HE3	2:I:1948:MET:HE3	2.02	0.40
2:L:764:MET:O	2:L:765:TYR:C	2.60	0.40
1:F:1447:VAL:HG21	1:F:1467:LEU:HD11	2.02	0.40
1:B:29:ILE:HG22	1:B:30:GLU:N	2.37	0.40
2:K:1199:THR:CG2	2:K:1200:ARG:N	2.85	0.40
2:J:1915:LEU:HD13	2:J:1936:LEU:HD22	2.03	0.40
2:G:626:TYR:OH	2:G:1088:ASP:HA	2.22	0.40
2:H:1217:ILE:H	2:H:1217:ILE:HG13	1.76	0.40
2:K:1250:ARG:NH1	2:K:1592:VAL:HG12	2.37	0.40
1:C:620:LYS:HA	1:C:625:ASN:O	2.21	0.40
1:F:1638:HIS:CG	1:F:1639:PRO:HD2	2.56	0.40
1:F:767:HIS:NE2	1:F:771:LEU:CD2	2.85	0.40
2:K:1366:ILE:O	2:K:1366:ILE:HG22	2.21	0.40
1:C:1638:HIS:ND1	1:C:1639:PRO:CD	2.84	0.40
2:H:1944:ASN:HA	2:H:1993:PHE:CE1	2.56	0.40
1:B:1638:HIS:CG	1:B:1639:PRO:HD2	2.55	0.40
1:D:1199:LEU:C	1:D:1201:SER:N	2.75	0.40
2:I:689:GLY:HA3	2:I:713:HIS:CE1	2.56	0.40
1:B:1055:THR:C	1:B:1057:GLU:H	2.25	0.40
2:L:1406:ASN:HB3	2:L:1411:LYS:HG3	2.03	0.40
2:H:1180:VAL:HG11	2:H:1187:PHE:CD2	2.56	0.40
2:I:186:LEU:HD23	2:I:186:LEU:HA	1.79	0.40

Continued on next page...

Continued from previous page...

Atom-1	Atom-2	Interatomic distance (Å)	Clash overlap (Å)
1:C:454:HIS:CD2	1:C:454:HIS:N	2.89	0.40
1:E:921:GLU:HG3	1:E:922:ILE:N	2.37	0.40
2:L:270:ARG:HB3	2:L:274:GLU:HB2	2.03	0.40
2:G:1835:GLY:HA3	2:G:1840:GLU:N	2.37	0.40
1:C:511:VAL:CG1	1:C:512:PRO:HD2	2.51	0.40
1:B:1030:TRP:CE2	1:B:1673:LEU:HD22	2.57	0.40
2:I:1741:ASN:HD21	2:I:1798:GLY:HA3	1.86	0.40
1:C:799:LEU:HD11	1:C:821:LEU:HD22	2.03	0.40
1:C:1589:ASN:OD1	1:C:1589:ASN:C	2.60	0.40
1:A:1228:GLY:O	1:A:1232:LEU:HB2	2.22	0.40
2:H:1795:SER:HA	2:H:1796:PRO:HD3	1.95	0.40
1:A:942:VAL:O	2:G:1536:HIS:HB2	2.21	0.40
2:H:1712:SER:HA	2:H:1713:PRO:HD3	1.91	0.40
2:J:882:LYS:HB3	2:J:898:ARG:NH1	2.36	0.40
2:K:92:GLU:C	2:K:94:ALA:H	2.24	0.40
1:F:46:GLU:HB3	1:F:80:CYS:HA	2.02	0.40
2:G:353:ILE:O	2:G:353:ILE:HG22	2.22	0.40

All (2) symmetry-related close contacts are listed below. The label for Atom-2 includes the symmetry operator and encoded unit-cell translations to be applied.

Atom-1	Atom-2	Interatomic distance (Å)	Clash overlap (Å)
2:H:1527:SER:O	2:K:19:GLN:NE2[2_646]	2.09	0.11
1:B:1452:SER:O	2:G:1092:ASN:ND2[1_556]	2.15	0.05

5.3 Torsion angles ⓘ

5.3.1 Protein backbone ⓘ

In the following table, the Percentiles column shows the percent Ramachandran outliers of the chain as a percentile score with respect to all X-ray entries followed by that with respect to entries of similar resolution.

The Analysed column shows the number of residues for which the backbone conformation was analysed, and the total number of residues.

Mol	Chain	Analysed	Favoured	Allowed	Outliers	Percentiles	
1	A	1451/1878 (77%)	1291 (89%)	148 (10%)	12 (1%)	24	63
1	B	1458/1878 (78%)	1295 (89%)	151 (10%)	12 (1%)	24	63

Continued on next page...

Continued from previous page...

Mol	Chain	Analysed	Favoured	Allowed	Outliers	Percentiles	
1	C	1456/1878 (78%)	1293 (89%)	151 (10%)	12 (1%)	24	63
1	D	1461/1878 (78%)	1290 (88%)	155 (11%)	16 (1%)	17	55
1	E	1450/1878 (77%)	1292 (89%)	146 (10%)	12 (1%)	24	63
1	F	1455/1878 (78%)	1300 (89%)	140 (10%)	15 (1%)	19	58
2	G	2058/2060 (100%)	1792 (87%)	240 (12%)	26 (1%)	15	50
2	H	2058/2060 (100%)	1786 (87%)	244 (12%)	28 (1%)	14	48
2	I	2058/2060 (100%)	1799 (87%)	233 (11%)	26 (1%)	15	50
2	J	2058/2060 (100%)	1792 (87%)	240 (12%)	26 (1%)	15	50
2	K	2058/2060 (100%)	1772 (86%)	258 (12%)	28 (1%)	14	48
2	L	2058/2060 (100%)	1777 (86%)	253 (12%)	28 (1%)	14	48
All	All	21079/23628 (89%)	18479 (88%)	2359 (11%)	241 (1%)	17	55

All (241) Ramachandran outliers are listed below:

Mol	Chain	Res	Type
1	A	1227	GLY
1	A	1566	LYS
1	A	1593	ASP
1	B	614	PHE
1	B	1566	LYS
1	B	1593	ASP
1	C	1566	LYS
1	C	1593	ASP
1	D	606	PRO
1	D	1566	LYS
1	D	1593	ASP
1	E	1227	GLY
1	E	1566	LYS
1	E	1593	ASP
1	F	613	PRO
1	F	1566	LYS
1	F	1593	ASP
2	G	1363	PRO
2	G	1478	GLN
2	H	1363	PRO
2	H	1478	GLN
2	I	1363	PRO
2	I	1478	GLN

Continued on next page...

Continued from previous page...

Mol	Chain	Res	Type
2	J	1363	PRO
2	J	1478	GLN
2	K	1048	TRP
2	K	1363	PRO
2	K	1478	GLN
2	L	1363	PRO
2	L	1478	GLN
1	A	852	LEU
1	B	609	VAL
1	B	852	LEU
1	B	1227	GLY
1	C	425	VAL
1	C	614	PHE
1	C	852	LEU
1	C	1227	GLY
1	C	1524	GLY
1	D	425	VAL
1	D	527	ALA
1	D	582	SER
1	D	852	LEU
1	D	1227	GLY
1	E	852	LEU
1	F	535	TYR
1	F	852	LEU
1	F	1227	GLY
1	F	1524	GLY
2	G	29	GLY
2	G	520	GLY
2	G	780	SER
2	G	915	PHE
2	G	1048	TRP
2	G	2076	LYS
2	H	29	GLY
2	H	520	GLY
2	H	780	SER
2	H	915	PHE
2	H	989	PRO
2	H	1048	TRP
2	H	1632	VAL
2	H	2076	LYS
2	I	29	GLY
2	I	520	GLY

Continued on next page...

Continued from previous page...

Mol	Chain	Res	Type
2	I	551	GLU
2	I	780	SER
2	I	989	PRO
2	I	1048	TRP
2	I	2076	LYS
2	J	29	GLY
2	J	520	GLY
2	J	780	SER
2	J	915	PHE
2	J	1048	TRP
2	J	1632	VAL
2	J	2076	LYS
2	K	29	GLY
2	K	520	GLY
2	K	780	SER
2	K	915	PHE
2	K	1688	PRO
2	K	2076	LYS
2	L	29	GLY
2	L	520	GLY
2	L	551	GLU
2	L	780	SER
2	L	989	PRO
2	L	1048	TRP
2	L	1739	LYS
2	L	2076	LYS
1	A	425	VAL
1	B	425	VAL
1	D	1524	GLY
1	E	1524	GLY
1	F	425	VAL
2	G	551	GLU
2	G	989	PRO
2	G	1632	VAL
2	G	1739	LYS
2	H	506	VAL
2	H	551	GLU
2	H	1739	LYS
2	I	915	PHE
2	I	1632	VAL
2	I	1739	LYS
2	J	551	GLU

Continued on next page...

Continued from previous page...

Mol	Chain	Res	Type
2	J	989	PRO
2	J	1739	LYS
2	K	286	SER
2	K	551	GLU
2	K	869	ALA
2	K	989	PRO
2	K	1739	LYS
2	L	915	PHE
1	A	614	PHE
1	A	1524	GLY
1	B	1524	GLY
1	D	526	MET
1	D	614	PHE
1	D	1462	ASP
1	E	425	VAL
1	E	1462	ASP
2	G	286	SER
2	G	694	ALA
2	G	841	ASP
2	G	1239	ASP
2	G	1567	THR
2	G	1878	ARG
2	H	286	SER
2	H	841	ASP
2	H	1125	ASP
2	H	1239	ASP
2	H	1567	THR
2	H	1878	ARG
2	I	286	SER
2	I	841	ASP
2	I	1567	THR
2	I	1878	ARG
2	J	286	SER
2	J	841	ASP
2	J	1239	ASP
2	J	1567	THR
2	J	1878	ARG
2	K	506	VAL
2	K	694	ALA
2	K	841	ASP
2	K	1239	ASP
2	K	1567	THR

Continued on next page...

Continued from previous page...

Mol	Chain	Res	Type
2	K	1878	ARG
2	L	286	SER
2	L	506	VAL
2	L	694	ALA
2	L	841	ASP
2	L	1239	ASP
2	L	1632	VAL
2	L	1878	ARG
1	B	1366	GLN
1	B	1462	ASP
1	C	1462	ASP
1	D	1366	GLN
1	E	1366	GLN
1	F	1056	GLY
1	F	1105	ASP
1	F	1366	GLN
1	F	1462	ASP
2	G	506	VAL
2	H	694	ALA
2	I	694	ALA
2	I	958	LEU
2	I	1239	ASP
2	K	466	VAL
2	L	1267	PRO
2	L	1567	THR
2	L	1588	ASN
1	A	1366	GLN
1	A	1462	ASP
2	G	1267	PRO
2	G	1750	GLY
2	H	1267	PRO
2	I	506	VAL
2	I	1267	PRO
2	I	1588	ASN
2	J	466	VAL
2	J	506	VAL
2	J	653	PRO
2	J	694	ALA
2	J	1588	ASN
2	J	1750	GLY
2	K	1632	VAL
2	L	466	VAL

Continued on next page...

Continued from previous page...

Mol	Chain	Res	Type
2	L	653	PRO
2	L	958	LEU
2	L	1249	GLY
2	L	1750	GLY
1	B	812	GLY
1	B	1409	GLY
1	D	812	GLY
1	F	1409	GLY
2	G	466	VAL
2	G	1588	ASN
2	H	466	VAL
2	H	653	PRO
2	H	1688	PRO
2	H	1750	GLY
2	I	466	VAL
2	I	653	PRO
2	I	1750	GLY
2	J	1267	PRO
2	K	434	PRO
2	K	653	PRO
2	K	1267	PRO
1	C	1409	GLY
1	D	1124	GLY
1	D	1409	GLY
1	E	1056	GLY
1	E	1505	GLY
2	G	434	PRO
2	H	1249	GLY
2	J	1249	GLY
2	K	1249	GLY
2	K	1588	ASN
2	K	1750	GLY
1	A	812	GLY
1	A	1124	GLY
1	C	1124	GLY
1	E	812	GLY
1	E	1409	GLY
2	H	1588	ASN
2	I	1249	GLY
2	L	434	PRO
1	A	1409	GLY
1	C	484	PRO

Continued on next page...

Continued from previous page...

Mol	Chain	Res	Type
1	C	812	GLY
2	G	1249	GLY
2	H	434	PRO
1	F	812	GLY
1	F	903	GLY
2	G	1056	VAL
2	J	434	PRO
2	L	151	PRO

5.3.2 Protein sidechains ⓘ

In the following table, the Percentiles column shows the percent sidechain outliers of the chain as a percentile score with respect to all X-ray entries followed by that with respect to entries of similar resolution.

The Analysed column shows the number of residues for which the sidechain conformation was analysed, and the total number of residues.

Mol	Chain	Analysed	Rotameric	Outliers	Percentiles	
1	A	1220/1527 (80%)	1101 (90%)	119 (10%)	10	36
1	B	1227/1527 (80%)	1111 (90%)	116 (10%)	11	38
1	C	1225/1527 (80%)	1102 (90%)	123 (10%)	9	34
1	D	1229/1527 (80%)	1110 (90%)	119 (10%)	10	36
1	E	1219/1527 (80%)	1101 (90%)	118 (10%)	10	36
1	F	1224/1527 (80%)	1109 (91%)	115 (9%)	11	39
2	G	1752/1752 (100%)	1571 (90%)	181 (10%)	9	32
2	H	1752/1752 (100%)	1579 (90%)	173 (10%)	10	34
2	I	1752/1752 (100%)	1571 (90%)	181 (10%)	9	32
2	J	1752/1752 (100%)	1573 (90%)	179 (10%)	9	33
2	K	1752/1752 (100%)	1575 (90%)	177 (10%)	9	33
2	L	1752/1752 (100%)	1576 (90%)	176 (10%)	9	34
All	All	17856/19674 (91%)	16079 (90%)	1777 (10%)	9	34

All (1777) residues with a non-rotameric sidechain are listed below:

Mol	Chain	Res	Type
1	A	12	THR
1	A	14	LEU

Continued on next page...

Continued from previous page...

Mol	Chain	Res	Type
1	A	21	GLN
1	A	27	ARG
1	A	33	ASP
1	A	60	THR
1	A	335	LEU
1	A	361	SER
1	A	365	GLN
1	A	382	ILE
1	A	387	ILE
1	A	414	TYR
1	A	424	VAL
1	A	427	ARG
1	A	443	LEU
1	A	444	LEU
1	A	448	MET
1	A	457	THR
1	A	486	VAL
1	A	494	THR
1	A	517	ARG
1	A	536	SER
1	A	537	ASN
1	A	552	ILE
1	A	557	ARG
1	A	562	SER
1	A	570	TYR
1	A	623	PHE
1	A	628	TYR
1	A	680	VAL
1	A	684	THR
1	A	709	LEU
1	A	715	ASN
1	A	725	LEU
1	A	732	THR
1	A	736	LEU
1	A	751	GLU
1	A	754	ARG
1	A	770	MET
1	A	772	THR
1	A	783	THR
1	A	793	ARG
1	A	799	LEU
1	A	811	ASP

Continued on next page...

Continued from previous page...

Mol	Chain	Res	Type
1	A	813	LEU
1	A	815	SER
1	A	817	SER
1	A	837	LEU
1	A	843	VAL
1	A	848	ARG
1	A	856	ASN
1	A	874	GLN
1	A	883	LEU
1	A	919	ARG
1	A	921	GLU
1	A	946	GLU
1	A	970	LEU
1	A	995	VAL
1	A	999	LEU
1	A	1011	ARG
1	A	1039	ASN
1	A	1042	LEU
1	A	1055	THR
1	A	1061	ASP
1	A	1071	TYR
1	A	1079	ARG
1	A	1093	ARG
1	A	1131	GLU
1	A	1160	VAL
1	A	1183	VAL
1	A	1186	VAL
1	A	1220	ASN
1	A	1226	VAL
1	A	1232	LEU
1	A	1258	MET
1	A	1267	LEU
1	A	1308	ASP
1	A	1313	GLU
1	A	1324	THR
1	A	1340	MET
1	A	1342	ARG
1	A	1344	THR
1	A	1347	THR
1	A	1352	MET
1	A	1353	GLU
1	A	1357	CYS

Continued on next page...

Continued from previous page...

Mol	Chain	Res	Type
1	A	1360	GLN
1	A	1361	VAL
1	A	1367	LEU
1	A	1381	MET
1	A	1401	LEU
1	A	1422	ARG
1	A	1426	GLU
1	A	1432	ILE
1	A	1437	GLU
1	A	1441	LEU
1	A	1455	SER
1	A	1456	GLU
1	A	1457	GLU
1	A	1482	GLU
1	A	1491	ASN
1	A	1504	ARG
1	A	1514	ILE
1	A	1527	THR
1	A	1534	GLU
1	A	1538	ILE
1	A	1539	CYS
1	A	1561	LEU
1	A	1564	HIS
1	A	1602	PHE
1	A	1606	VAL
1	A	1610	ARG
1	A	1613	LYS
1	A	1623	THR
1	A	1646	LEU
1	A	1662	GLN
1	A	1673	LEU
1	A	1678	LEU
1	A	1702	ARG
1	B	12	THR
1	B	14	LEU
1	B	21	GLN
1	B	27	ARG
1	B	33	ASP
1	B	60	THR
1	B	335	LEU
1	B	361	SER
1	B	365	GLN

Continued on next page...

Continued from previous page...

Mol	Chain	Res	Type
1	B	382	ILE
1	B	387	ILE
1	B	414	TYR
1	B	424	VAL
1	B	427	ARG
1	B	444	LEU
1	B	448	MET
1	B	449	GLN
1	B	457	THR
1	B	486	VAL
1	B	494	THR
1	B	499	THR
1	B	517	ARG
1	B	536	SER
1	B	547	SER
1	B	551	LEU
1	B	557	ARG
1	B	567	ASN
1	B	574	ILE
1	B	586	GLN
1	B	623	PHE
1	B	628	TYR
1	B	680	VAL
1	B	688	SER
1	B	709	LEU
1	B	715	ASN
1	B	725	LEU
1	B	732	THR
1	B	736	LEU
1	B	751	GLU
1	B	754	ARG
1	B	770	MET
1	B	772	THR
1	B	783	THR
1	B	793	ARG
1	B	799	LEU
1	B	811	ASP
1	B	813	LEU
1	B	815	SER
1	B	817	SER
1	B	837	LEU
1	B	843	VAL

Continued on next page...

Continued from previous page...

Mol	Chain	Res	Type
1	B	848	ARG
1	B	856	ASN
1	B	874	GLN
1	B	883	LEU
1	B	919	ARG
1	B	921	GLU
1	B	946	GLU
1	B	970	LEU
1	B	988	VAL
1	B	995	VAL
1	B	999	LEU
1	B	1039	ASN
1	B	1042	LEU
1	B	1061	ASP
1	B	1071	TYR
1	B	1079	ARG
1	B	1093	ARG
1	B	1131	GLU
1	B	1160	VAL
1	B	1183	VAL
1	B	1186	VAL
1	B	1220	ASN
1	B	1226	VAL
1	B	1232	LEU
1	B	1258	MET
1	B	1267	LEU
1	B	1308	ASP
1	B	1313	GLU
1	B	1324	THR
1	B	1340	MET
1	B	1342	ARG
1	B	1344	THR
1	B	1347	THR
1	B	1352	MET
1	B	1353	GLU
1	B	1360	GLN
1	B	1361	VAL
1	B	1367	LEU
1	B	1381	MET
1	B	1401	LEU
1	B	1422	ARG
1	B	1426	GLU

Continued on next page...

Continued from previous page...

Mol	Chain	Res	Type
1	B	1432	ILE
1	B	1437	GLU
1	B	1441	LEU
1	B	1455	SER
1	B	1456	GLU
1	B	1457	GLU
1	B	1482	GLU
1	B	1491	ASN
1	B	1504	ARG
1	B	1514	ILE
1	B	1534	GLU
1	B	1538	ILE
1	B	1539	CYS
1	B	1561	LEU
1	B	1564	HIS
1	B	1602	PHE
1	B	1606	VAL
1	B	1610	ARG
1	B	1613	LYS
1	B	1646	LEU
1	B	1662	GLN
1	B	1678	LEU
1	B	1702	ARG
1	C	12	THR
1	C	14	LEU
1	C	21	GLN
1	C	27	ARG
1	C	33	ASP
1	C	82	CYS
1	C	335	LEU
1	C	342	ILE
1	C	361	SER
1	C	365	GLN
1	C	382	ILE
1	C	387	ILE
1	C	414	TYR
1	C	424	VAL
1	C	427	ARG
1	C	443	LEU
1	C	444	LEU
1	C	448	MET
1	C	449	GLN

Continued on next page...

Continued from previous page...

Mol	Chain	Res	Type
1	C	457	THR
1	C	486	VAL
1	C	494	THR
1	C	517	ARG
1	C	536	SER
1	C	547	SER
1	C	551	LEU
1	C	557	ARG
1	C	567	ASN
1	C	574	ILE
1	C	623	PHE
1	C	628	TYR
1	C	680	VAL
1	C	688	SER
1	C	709	LEU
1	C	715	ASN
1	C	725	LEU
1	C	732	THR
1	C	736	LEU
1	C	751	GLU
1	C	754	ARG
1	C	770	MET
1	C	772	THR
1	C	783	THR
1	C	793	ARG
1	C	799	LEU
1	C	811	ASP
1	C	813	LEU
1	C	815	SER
1	C	817	SER
1	C	837	LEU
1	C	843	VAL
1	C	848	ARG
1	C	856	ASN
1	C	874	GLN
1	C	883	LEU
1	C	919	ARG
1	C	921	GLU
1	C	946	GLU
1	C	970	LEU
1	C	988	VAL
1	C	995	VAL

Continued on next page...

Continued from previous page...

Mol	Chain	Res	Type
1	C	999	LEU
1	C	1039	ASN
1	C	1042	LEU
1	C	1055	THR
1	C	1061	ASP
1	C	1071	TYR
1	C	1079	ARG
1	C	1093	ARG
1	C	1131	GLU
1	C	1147	THR
1	C	1160	VAL
1	C	1183	VAL
1	C	1186	VAL
1	C	1220	ASN
1	C	1226	VAL
1	C	1232	LEU
1	C	1258	MET
1	C	1267	LEU
1	C	1308	ASP
1	C	1313	GLU
1	C	1324	THR
1	C	1340	MET
1	C	1342	ARG
1	C	1344	THR
1	C	1347	THR
1	C	1352	MET
1	C	1353	GLU
1	C	1360	GLN
1	C	1361	VAL
1	C	1367	LEU
1	C	1381	MET
1	C	1401	LEU
1	C	1422	ARG
1	C	1426	GLU
1	C	1432	ILE
1	C	1437	GLU
1	C	1441	LEU
1	C	1455	SER
1	C	1456	GLU
1	C	1457	GLU
1	C	1482	GLU
1	C	1491	ASN

Continued on next page...

Continued from previous page...

Mol	Chain	Res	Type
1	C	1504	ARG
1	C	1514	ILE
1	C	1527	THR
1	C	1534	GLU
1	C	1538	ILE
1	C	1539	CYS
1	C	1561	LEU
1	C	1564	HIS
1	C	1602	PHE
1	C	1606	VAL
1	C	1610	ARG
1	C	1613	LYS
1	C	1623	THR
1	C	1646	LEU
1	C	1662	GLN
1	C	1673	LEU
1	C	1678	LEU
1	C	1702	ARG
1	C	1703	VAL
1	C	1707	SER
1	D	12	THR
1	D	14	LEU
1	D	21	GLN
1	D	27	ARG
1	D	33	ASP
1	D	335	LEU
1	D	361	SER
1	D	365	GLN
1	D	382	ILE
1	D	387	ILE
1	D	414	TYR
1	D	424	VAL
1	D	427	ARG
1	D	444	LEU
1	D	448	MET
1	D	449	GLN
1	D	457	THR
1	D	486	VAL
1	D	494	THR
1	D	517	ARG
1	D	532	ILE
1	D	536	SER

Continued on next page...

Continued from previous page...

Mol	Chain	Res	Type
1	D	537	ASN
1	D	552	ILE
1	D	557	ARG
1	D	562	SER
1	D	570	TYR
1	D	579	MET
1	D	581	GLU
1	D	584	ILE
1	D	605	ARG
1	D	623	PHE
1	D	628	TYR
1	D	680	VAL
1	D	688	SER
1	D	709	LEU
1	D	715	ASN
1	D	725	LEU
1	D	732	THR
1	D	736	LEU
1	D	751	GLU
1	D	754	ARG
1	D	770	MET
1	D	772	THR
1	D	783	THR
1	D	793	ARG
1	D	811	ASP
1	D	813	LEU
1	D	815	SER
1	D	837	LEU
1	D	843	VAL
1	D	848	ARG
1	D	856	ASN
1	D	874	GLN
1	D	883	LEU
1	D	919	ARG
1	D	921	GLU
1	D	946	GLU
1	D	970	LEU
1	D	995	VAL
1	D	999	LEU
1	D	1039	ASN
1	D	1042	LEU
1	D	1061	ASP

Continued on next page...

Continued from previous page...

Mol	Chain	Res	Type
1	D	1071	TYR
1	D	1079	ARG
1	D	1093	ARG
1	D	1131	GLU
1	D	1160	VAL
1	D	1183	VAL
1	D	1186	VAL
1	D	1220	ASN
1	D	1226	VAL
1	D	1232	LEU
1	D	1258	MET
1	D	1267	LEU
1	D	1308	ASP
1	D	1313	GLU
1	D	1324	THR
1	D	1340	MET
1	D	1342	ARG
1	D	1344	THR
1	D	1347	THR
1	D	1352	MET
1	D	1353	GLU
1	D	1357	CYS
1	D	1360	GLN
1	D	1361	VAL
1	D	1367	LEU
1	D	1381	MET
1	D	1401	LEU
1	D	1422	ARG
1	D	1426	GLU
1	D	1432	ILE
1	D	1437	GLU
1	D	1441	LEU
1	D	1455	SER
1	D	1456	GLU
1	D	1457	GLU
1	D	1482	GLU
1	D	1491	ASN
1	D	1504	ARG
1	D	1514	ILE
1	D	1534	GLU
1	D	1538	ILE
1	D	1539	CYS

Continued on next page...

Continued from previous page...

Mol	Chain	Res	Type
1	D	1561	LEU
1	D	1564	HIS
1	D	1602	PHE
1	D	1606	VAL
1	D	1610	ARG
1	D	1613	LYS
1	D	1623	THR
1	D	1646	LEU
1	D	1662	GLN
1	D	1673	LEU
1	D	1678	LEU
1	D	1702	ARG
1	D	1708	ASN
1	E	12	THR
1	E	14	LEU
1	E	21	GLN
1	E	27	ARG
1	E	33	ASP
1	E	60	THR
1	E	335	LEU
1	E	361	SER
1	E	365	GLN
1	E	382	ILE
1	E	387	ILE
1	E	414	TYR
1	E	424	VAL
1	E	427	ARG
1	E	443	LEU
1	E	444	LEU
1	E	448	MET
1	E	449	GLN
1	E	457	THR
1	E	486	VAL
1	E	494	THR
1	E	499	THR
1	E	517	ARG
1	E	537	ASN
1	E	552	ILE
1	E	557	ARG
1	E	562	SER
1	E	570	TYR
1	E	623	PHE

Continued on next page...

Continued from previous page...

Mol	Chain	Res	Type
1	E	628	TYR
1	E	680	VAL
1	E	688	SER
1	E	705	ARG
1	E	709	LEU
1	E	715	ASN
1	E	725	LEU
1	E	732	THR
1	E	736	LEU
1	E	751	GLU
1	E	754	ARG
1	E	770	MET
1	E	772	THR
1	E	783	THR
1	E	793	ARG
1	E	799	LEU
1	E	811	ASP
1	E	813	LEU
1	E	815	SER
1	E	817	SER
1	E	837	LEU
1	E	843	VAL
1	E	848	ARG
1	E	856	ASN
1	E	874	GLN
1	E	883	LEU
1	E	919	ARG
1	E	921	GLU
1	E	946	GLU
1	E	970	LEU
1	E	995	VAL
1	E	999	LEU
1	E	1011	ARG
1	E	1039	ASN
1	E	1042	LEU
1	E	1061	ASP
1	E	1071	TYR
1	E	1079	ARG
1	E	1093	ARG
1	E	1131	GLU
1	E	1160	VAL
1	E	1183	VAL

Continued on next page...

Continued from previous page...

Mol	Chain	Res	Type
1	E	1186	VAL
1	E	1220	ASN
1	E	1226	VAL
1	E	1232	LEU
1	E	1258	MET
1	E	1267	LEU
1	E	1308	ASP
1	E	1313	GLU
1	E	1324	THR
1	E	1340	MET
1	E	1342	ARG
1	E	1344	THR
1	E	1347	THR
1	E	1352	MET
1	E	1353	GLU
1	E	1357	CYS
1	E	1360	GLN
1	E	1361	VAL
1	E	1367	LEU
1	E	1381	MET
1	E	1401	LEU
1	E	1422	ARG
1	E	1426	GLU
1	E	1432	ILE
1	E	1437	GLU
1	E	1441	LEU
1	E	1455	SER
1	E	1456	GLU
1	E	1457	GLU
1	E	1482	GLU
1	E	1491	ASN
1	E	1504	ARG
1	E	1514	ILE
1	E	1534	GLU
1	E	1538	ILE
1	E	1539	CYS
1	E	1561	LEU
1	E	1564	HIS
1	E	1602	PHE
1	E	1606	VAL
1	E	1610	ARG
1	E	1613	LYS

Continued on next page...

Continued from previous page...

Mol	Chain	Res	Type
1	E	1646	LEU
1	E	1662	GLN
1	E	1678	LEU
1	E	1702	ARG
1	E	1708	ASN
1	F	12	THR
1	F	14	LEU
1	F	21	GLN
1	F	27	ARG
1	F	33	ASP
1	F	82	CYS
1	F	335	LEU
1	F	361	SER
1	F	365	GLN
1	F	382	ILE
1	F	387	ILE
1	F	414	TYR
1	F	424	VAL
1	F	427	ARG
1	F	444	LEU
1	F	448	MET
1	F	457	THR
1	F	486	VAL
1	F	494	THR
1	F	517	ARG
1	F	535	TYR
1	F	547	SER
1	F	551	LEU
1	F	557	ARG
1	F	567	ASN
1	F	612	ILE
1	F	613	PRO
1	F	623	PHE
1	F	628	TYR
1	F	680	VAL
1	F	688	SER
1	F	709	LEU
1	F	715	ASN
1	F	725	LEU
1	F	732	THR
1	F	736	LEU
1	F	751	GLU

Continued on next page...

Continued from previous page...

Mol	Chain	Res	Type
1	F	754	ARG
1	F	770	MET
1	F	772	THR
1	F	783	THR
1	F	793	ARG
1	F	799	LEU
1	F	811	ASP
1	F	813	LEU
1	F	815	SER
1	F	817	SER
1	F	837	LEU
1	F	843	VAL
1	F	848	ARG
1	F	856	ASN
1	F	874	GLN
1	F	883	LEU
1	F	919	ARG
1	F	921	GLU
1	F	946	GLU
1	F	970	LEU
1	F	988	VAL
1	F	995	VAL
1	F	999	LEU
1	F	1039	ASN
1	F	1042	LEU
1	F	1061	ASP
1	F	1071	TYR
1	F	1079	ARG
1	F	1093	ARG
1	F	1131	GLU
1	F	1160	VAL
1	F	1183	VAL
1	F	1186	VAL
1	F	1220	ASN
1	F	1226	VAL
1	F	1232	LEU
1	F	1258	MET
1	F	1267	LEU
1	F	1308	ASP
1	F	1313	GLU
1	F	1324	THR
1	F	1340	MET

Continued on next page...

Continued from previous page...

Mol	Chain	Res	Type
1	F	1342	ARG
1	F	1344	THR
1	F	1347	THR
1	F	1352	MET
1	F	1353	GLU
1	F	1357	CYS
1	F	1360	GLN
1	F	1361	VAL
1	F	1367	LEU
1	F	1381	MET
1	F	1401	LEU
1	F	1422	ARG
1	F	1426	GLU
1	F	1432	ILE
1	F	1437	GLU
1	F	1441	LEU
1	F	1455	SER
1	F	1456	GLU
1	F	1457	GLU
1	F	1482	GLU
1	F	1491	ASN
1	F	1504	ARG
1	F	1514	ILE
1	F	1534	GLU
1	F	1538	ILE
1	F	1539	CYS
1	F	1561	LEU
1	F	1564	HIS
1	F	1602	PHE
1	F	1606	VAL
1	F	1610	ARG
1	F	1613	LYS
1	F	1662	GLN
1	F	1678	LEU
1	F	1702	ARG
1	F	1707	SER
2	G	25	VAL
2	G	27	THR
2	G	30	SER
2	G	31	LEU
2	G	70	SER
2	G	102	LEU

Continued on next page...

Continued from previous page...

Mol	Chain	Res	Type
2	G	119	VAL
2	G	122	ILE
2	G	158	LEU
2	G	167	VAL
2	G	168	LYS
2	G	171	SER
2	G	215	TRP
2	G	220	GLN
2	G	225	LEU
2	G	252	LEU
2	G	262	MET
2	G	264	THR
2	G	275	LEU
2	G	289	ILE
2	G	297	THR
2	G	331	LEU
2	G	334	SER
2	G	339	SER
2	G	340	VAL
2	G	346	THR
2	G	382	LEU
2	G	388	ASN
2	G	401	LEU
2	G	436	THR
2	G	451	ILE
2	G	457	ASP
2	G	459	LYS
2	G	472	THR
2	G	474	THR
2	G	522	SER
2	G	549	ASN
2	G	583	THR
2	G	600	VAL
2	G	604	MET
2	G	609	THR
2	G	616	ASP
2	G	636	TYR
2	G	663	ILE
2	G	709	LEU
2	G	734	ASN
2	G	739	ILE
2	G	747	ARG

Continued on next page...

Continued from previous page...

Mol	Chain	Res	Type
2	G	792	LEU
2	G	814	SER
2	G	820	LYS
2	G	821	GLU
2	G	827	GLN
2	G	839	ASP
2	G	842	GLN
2	G	843	TRP
2	G	845	ASN
2	G	846	THR
2	G	855	ILE
2	G	856	THR
2	G	861	MET
2	G	868	LEU
2	G	876	TRP
2	G	881	ASP
2	G	903	ILE
2	G	906	LEU
2	G	913	VAL
2	G	918	ASN
2	G	935	VAL
2	G	939	VAL
2	G	944	VAL
2	G	964	ARG
2	G	971	THR
2	G	979	LEU
2	G	985	ASP
2	G	988	GLU
2	G	1002	GLU
2	G	1004	SER
2	G	1005	THR
2	G	1007	LEU
2	G	1008	ILE
2	G	1009	ASN
2	G	1017	LEU
2	G	1022	ARG
2	G	1028	VAL
2	G	1036	GLU
2	G	1049	GLN
2	G	1050	SER
2	G	1051	GLU
2	G	1063	ARG

Continued on next page...

Continued from previous page...

Mol	Chain	Res	Type
2	G	1065	CYS
2	G	1100	ARG
2	G	1104	ASP
2	G	1108	GLU
2	G	1113	ILE
2	G	1133	LEU
2	G	1138	ASP
2	G	1153	ASN
2	G	1172	ARG
2	G	1179	GLU
2	G	1200	ARG
2	G	1207	THR
2	G	1216	VAL
2	G	1217	ILE
2	G	1223	SER
2	G	1228	LEU
2	G	1239	ASP
2	G	1250	ARG
2	G	1258	PRO
2	G	1259	LEU
2	G	1266	HIS
2	G	1294	PHE
2	G	1305	LEU
2	G	1309	PHE
2	G	1313	ARG
2	G	1315	ILE
2	G	1338	ARG
2	G	1348	PHE
2	G	1350	ILE
2	G	1351	VAL
2	G	1364	ARG
2	G	1380	TYR
2	G	1391	VAL
2	G	1400	GLN
2	G	1405	ILE
2	G	1409	SER
2	G	1418	THR
2	G	1421	ARG
2	G	1426	VAL
2	G	1438	VAL
2	G	1452	VAL
2	G	1463	ASP

Continued on next page...

Continued from previous page...

Mol	Chain	Res	Type
2	G	1467	LEU
2	G	1468	ARG
2	G	1471	GLU
2	G	1477	ASP
2	G	1499	LYS
2	G	1546	ARG
2	G	1557	PHE
2	G	1563	LEU
2	G	1583	VAL
2	G	1593	SER
2	G	1594	ARG
2	G	1605	THR
2	G	1616	VAL
2	G	1622	THR
2	G	1639	MET
2	G	1640	VAL
2	G	1649	ILE
2	G	1655	HIS
2	G	1675	ASP
2	G	1708	LEU
2	G	1717	GLU
2	G	1740	ASN
2	G	1745	LEU
2	G	1746	THR
2	G	1767	GLU
2	G	1777	THR
2	G	1785	ASP
2	G	1804	GLN
2	G	1829	ARG
2	G	1832	THR
2	G	1854	GLU
2	G	1866	THR
2	G	1873	ARG
2	G	1900	LEU
2	G	1962	LEU
2	G	1965	VAL
2	G	1966	ARG
2	G	1972	ILE
2	G	1977	ARG
2	G	1999	ARG
2	G	2031	ASP
2	G	2035	LEU

Continued on next page...

Continued from previous page...

Mol	Chain	Res	Type
2	G	2039	TYR
2	G	2052	LYS
2	G	2053	GLU
2	G	2062	THR
2	G	2064	SER
2	G	2067	ILE
2	G	2069	ASN
2	H	27	THR
2	H	30	SER
2	H	31	LEU
2	H	70	SER
2	H	86	GLU
2	H	102	LEU
2	H	122	ILE
2	H	158	LEU
2	H	167	VAL
2	H	168	LYS
2	H	171	SER
2	H	215	TRP
2	H	220	GLN
2	H	225	LEU
2	H	252	LEU
2	H	262	MET
2	H	264	THR
2	H	275	LEU
2	H	289	ILE
2	H	297	THR
2	H	331	LEU
2	H	334	SER
2	H	339	SER
2	H	346	THR
2	H	382	LEU
2	H	388	ASN
2	H	401	LEU
2	H	419	ILE
2	H	436	THR
2	H	451	ILE
2	H	457	ASP
2	H	459	LYS
2	H	472	THR
2	H	474	THR
2	H	522	SER

Continued on next page...

Continued from previous page...

Mol	Chain	Res	Type
2	H	549	ASN
2	H	583	THR
2	H	600	VAL
2	H	604	MET
2	H	609	THR
2	H	616	ASP
2	H	636	TYR
2	H	663	ILE
2	H	709	LEU
2	H	734	ASN
2	H	739	ILE
2	H	747	ARG
2	H	792	LEU
2	H	820	LYS
2	H	821	GLU
2	H	827	GLN
2	H	839	ASP
2	H	842	GLN
2	H	843	TRP
2	H	845	ASN
2	H	846	THR
2	H	855	ILE
2	H	856	THR
2	H	861	MET
2	H	876	TRP
2	H	881	ASP
2	H	903	ILE
2	H	906	LEU
2	H	913	VAL
2	H	918	ASN
2	H	935	VAL
2	H	939	VAL
2	H	944	VAL
2	H	964	ARG
2	H	971	THR
2	H	979	LEU
2	H	985	ASP
2	H	1002	GLU
2	H	1007	LEU
2	H	1008	ILE
2	H	1009	ASN
2	H	1017	LEU

Continued on next page...

Continued from previous page...

Mol	Chain	Res	Type
2	H	1022	ARG
2	H	1028	VAL
2	H	1036	GLU
2	H	1049	GLN
2	H	1050	SER
2	H	1051	GLU
2	H	1063	ARG
2	H	1065	CYS
2	H	1100	ARG
2	H	1104	ASP
2	H	1108	GLU
2	H	1113	ILE
2	H	1119	ARG
2	H	1133	LEU
2	H	1138	ASP
2	H	1153	ASN
2	H	1172	ARG
2	H	1179	GLU
2	H	1200	ARG
2	H	1207	THR
2	H	1217	ILE
2	H	1223	SER
2	H	1228	LEU
2	H	1239	ASP
2	H	1250	ARG
2	H	1259	LEU
2	H	1266	HIS
2	H	1294	PHE
2	H	1305	LEU
2	H	1309	PHE
2	H	1313	ARG
2	H	1315	ILE
2	H	1338	ARG
2	H	1348	PHE
2	H	1350	ILE
2	H	1351	VAL
2	H	1364	ARG
2	H	1380	TYR
2	H	1391	VAL
2	H	1400	GLN
2	H	1405	ILE
2	H	1409	SER

Continued on next page...

Continued from previous page...

Mol	Chain	Res	Type
2	H	1418	THR
2	H	1421	ARG
2	H	1426	VAL
2	H	1438	VAL
2	H	1452	VAL
2	H	1463	ASP
2	H	1467	LEU
2	H	1468	ARG
2	H	1471	GLU
2	H	1477	ASP
2	H	1487	THR
2	H	1499	LYS
2	H	1546	ARG
2	H	1557	PHE
2	H	1563	LEU
2	H	1583	VAL
2	H	1593	SER
2	H	1594	ARG
2	H	1605	THR
2	H	1616	VAL
2	H	1622	THR
2	H	1639	MET
2	H	1640	VAL
2	H	1649	ILE
2	H	1655	HIS
2	H	1675	ASP
2	H	1708	LEU
2	H	1740	ASN
2	H	1746	THR
2	H	1767	GLU
2	H	1777	THR
2	H	1785	ASP
2	H	1804	GLN
2	H	1829	ARG
2	H	1832	THR
2	H	1854	GLU
2	H	1866	THR
2	H	1873	ARG
2	H	1900	LEU
2	H	1962	LEU
2	H	1965	VAL
2	H	1966	ARG

Continued on next page...

Continued from previous page...

Mol	Chain	Res	Type
2	H	1972	ILE
2	H	1977	ARG
2	H	1999	ARG
2	H	2031	ASP
2	H	2035	LEU
2	H	2039	TYR
2	H	2052	LYS
2	H	2053	GLU
2	H	2062	THR
2	H	2064	SER
2	H	2067	ILE
2	H	2069	ASN
2	I	27	THR
2	I	30	SER
2	I	31	LEU
2	I	70	SER
2	I	102	LEU
2	I	122	ILE
2	I	158	LEU
2	I	167	VAL
2	I	168	LYS
2	I	171	SER
2	I	215	TRP
2	I	220	GLN
2	I	225	LEU
2	I	239	ASP
2	I	252	LEU
2	I	262	MET
2	I	264	THR
2	I	275	LEU
2	I	289	ILE
2	I	297	THR
2	I	331	LEU
2	I	334	SER
2	I	339	SER
2	I	340	VAL
2	I	346	THR
2	I	382	LEU
2	I	388	ASN
2	I	401	LEU
2	I	419	ILE
2	I	436	THR

Continued on next page...

Continued from previous page...

Mol	Chain	Res	Type
2	I	451	ILE
2	I	457	ASP
2	I	459	LYS
2	I	472	THR
2	I	474	THR
2	I	522	SER
2	I	549	ASN
2	I	583	THR
2	I	597	LEU
2	I	600	VAL
2	I	604	MET
2	I	609	THR
2	I	616	ASP
2	I	636	TYR
2	I	663	ILE
2	I	709	LEU
2	I	734	ASN
2	I	739	ILE
2	I	747	ARG
2	I	792	LEU
2	I	820	LYS
2	I	821	GLU
2	I	827	GLN
2	I	839	ASP
2	I	842	GLN
2	I	845	ASN
2	I	846	THR
2	I	855	ILE
2	I	856	THR
2	I	861	MET
2	I	870	THR
2	I	876	TRP
2	I	881	ASP
2	I	903	ILE
2	I	906	LEU
2	I	913	VAL
2	I	918	ASN
2	I	935	VAL
2	I	939	VAL
2	I	944	VAL
2	I	964	ARG
2	I	971	THR

Continued on next page...

Continued from previous page...

Mol	Chain	Res	Type
2	I	979	LEU
2	I	985	ASP
2	I	988	GLU
2	I	1002	GLU
2	I	1004	SER
2	I	1005	THR
2	I	1007	LEU
2	I	1008	ILE
2	I	1009	ASN
2	I	1017	LEU
2	I	1022	ARG
2	I	1028	VAL
2	I	1036	GLU
2	I	1049	GLN
2	I	1050	SER
2	I	1051	GLU
2	I	1053	ILE
2	I	1063	ARG
2	I	1065	CYS
2	I	1081	GLU
2	I	1100	ARG
2	I	1104	ASP
2	I	1108	GLU
2	I	1113	ILE
2	I	1133	LEU
2	I	1138	ASP
2	I	1153	ASN
2	I	1172	ARG
2	I	1179	GLU
2	I	1200	ARG
2	I	1207	THR
2	I	1216	VAL
2	I	1217	ILE
2	I	1223	SER
2	I	1228	LEU
2	I	1239	ASP
2	I	1250	ARG
2	I	1266	HIS
2	I	1294	PHE
2	I	1305	LEU
2	I	1309	PHE
2	I	1313	ARG

Continued on next page...

Continued from previous page...

Mol	Chain	Res	Type
2	I	1315	ILE
2	I	1338	ARG
2	I	1348	PHE
2	I	1350	ILE
2	I	1351	VAL
2	I	1364	ARG
2	I	1391	VAL
2	I	1400	GLN
2	I	1405	ILE
2	I	1409	SER
2	I	1418	THR
2	I	1421	ARG
2	I	1426	VAL
2	I	1438	VAL
2	I	1452	VAL
2	I	1463	ASP
2	I	1467	LEU
2	I	1468	ARG
2	I	1471	GLU
2	I	1477	ASP
2	I	1483	LEU
2	I	1499	LYS
2	I	1546	ARG
2	I	1556	ASN
2	I	1557	PHE
2	I	1563	LEU
2	I	1583	VAL
2	I	1593	SER
2	I	1594	ARG
2	I	1605	THR
2	I	1616	VAL
2	I	1622	THR
2	I	1639	MET
2	I	1640	VAL
2	I	1649	ILE
2	I	1655	HIS
2	I	1675	ASP
2	I	1708	LEU
2	I	1740	ASN
2	I	1745	LEU
2	I	1746	THR
2	I	1767	GLU

Continued on next page...

Continued from previous page...

Mol	Chain	Res	Type
2	I	1777	THR
2	I	1785	ASP
2	I	1804	GLN
2	I	1829	ARG
2	I	1832	THR
2	I	1854	GLU
2	I	1866	THR
2	I	1873	ARG
2	I	1900	LEU
2	I	1962	LEU
2	I	1965	VAL
2	I	1966	ARG
2	I	1972	ILE
2	I	1977	ARG
2	I	1999	ARG
2	I	2010	LEU
2	I	2031	ASP
2	I	2035	LEU
2	I	2039	TYR
2	I	2052	LYS
2	I	2053	GLU
2	I	2062	THR
2	I	2064	SER
2	I	2067	ILE
2	I	2069	ASN
2	J	27	THR
2	J	30	SER
2	J	31	LEU
2	J	70	SER
2	J	86	GLU
2	J	102	LEU
2	J	122	ILE
2	J	158	LEU
2	J	167	VAL
2	J	168	LYS
2	J	171	SER
2	J	215	TRP
2	J	220	GLN
2	J	225	LEU
2	J	239	ASP
2	J	252	LEU
2	J	262	MET

Continued on next page...

Continued from previous page...

Mol	Chain	Res	Type
2	J	264	THR
2	J	275	LEU
2	J	289	ILE
2	J	297	THR
2	J	331	LEU
2	J	339	SER
2	J	340	VAL
2	J	346	THR
2	J	382	LEU
2	J	388	ASN
2	J	401	LEU
2	J	419	ILE
2	J	436	THR
2	J	451	ILE
2	J	457	ASP
2	J	459	LYS
2	J	472	THR
2	J	474	THR
2	J	522	SER
2	J	549	ASN
2	J	559	PHE
2	J	583	THR
2	J	600	VAL
2	J	604	MET
2	J	609	THR
2	J	616	ASP
2	J	636	TYR
2	J	663	ILE
2	J	709	LEU
2	J	734	ASN
2	J	739	ILE
2	J	747	ARG
2	J	792	LEU
2	J	820	LYS
2	J	821	GLU
2	J	827	GLN
2	J	839	ASP
2	J	842	GLN
2	J	843	TRP
2	J	845	ASN
2	J	846	THR
2	J	855	ILE

Continued on next page...

Continued from previous page...

Mol	Chain	Res	Type
2	J	856	THR
2	J	857	VAL
2	J	861	MET
2	J	870	THR
2	J	876	TRP
2	J	881	ASP
2	J	903	ILE
2	J	906	LEU
2	J	913	VAL
2	J	918	ASN
2	J	935	VAL
2	J	939	VAL
2	J	944	VAL
2	J	964	ARG
2	J	971	THR
2	J	979	LEU
2	J	985	ASP
2	J	988	GLU
2	J	1002	GLU
2	J	1004	SER
2	J	1005	THR
2	J	1007	LEU
2	J	1008	ILE
2	J	1009	ASN
2	J	1017	LEU
2	J	1022	ARG
2	J	1028	VAL
2	J	1036	GLU
2	J	1049	GLN
2	J	1050	SER
2	J	1051	GLU
2	J	1063	ARG
2	J	1065	CYS
2	J	1081	GLU
2	J	1100	ARG
2	J	1104	ASP
2	J	1108	GLU
2	J	1113	ILE
2	J	1133	LEU
2	J	1138	ASP
2	J	1153	ASN
2	J	1172	ARG

Continued on next page...

Continued from previous page...

Mol	Chain	Res	Type
2	J	1179	GLU
2	J	1200	ARG
2	J	1207	THR
2	J	1217	ILE
2	J	1223	SER
2	J	1228	LEU
2	J	1239	ASP
2	J	1250	ARG
2	J	1259	LEU
2	J	1266	HIS
2	J	1294	PHE
2	J	1305	LEU
2	J	1309	PHE
2	J	1313	ARG
2	J	1315	ILE
2	J	1338	ARG
2	J	1348	PHE
2	J	1350	ILE
2	J	1351	VAL
2	J	1364	ARG
2	J	1391	VAL
2	J	1400	GLN
2	J	1405	ILE
2	J	1409	SER
2	J	1418	THR
2	J	1421	ARG
2	J	1426	VAL
2	J	1438	VAL
2	J	1452	VAL
2	J	1463	ASP
2	J	1467	LEU
2	J	1468	ARG
2	J	1471	GLU
2	J	1483	LEU
2	J	1499	LYS
2	J	1557	PHE
2	J	1563	LEU
2	J	1583	VAL
2	J	1593	SER
2	J	1594	ARG
2	J	1605	THR
2	J	1616	VAL

Continued on next page...

Continued from previous page...

Mol	Chain	Res	Type
2	J	1622	THR
2	J	1639	MET
2	J	1640	VAL
2	J	1649	ILE
2	J	1655	HIS
2	J	1675	ASP
2	J	1708	LEU
2	J	1740	ASN
2	J	1745	LEU
2	J	1746	THR
2	J	1767	GLU
2	J	1777	THR
2	J	1785	ASP
2	J	1804	GLN
2	J	1829	ARG
2	J	1832	THR
2	J	1854	GLU
2	J	1866	THR
2	J	1873	ARG
2	J	1900	LEU
2	J	1962	LEU
2	J	1965	VAL
2	J	1966	ARG
2	J	1972	ILE
2	J	1977	ARG
2	J	1999	ARG
2	J	2010	LEU
2	J	2031	ASP
2	J	2035	LEU
2	J	2039	TYR
2	J	2052	LYS
2	J	2053	GLU
2	J	2062	THR
2	J	2064	SER
2	J	2067	ILE
2	J	2069	ASN
2	K	27	THR
2	K	30	SER
2	K	31	LEU
2	K	70	SER
2	K	102	LEU
2	K	119	VAL

Continued on next page...

Continued from previous page...

Mol	Chain	Res	Type
2	K	122	ILE
2	K	158	LEU
2	K	167	VAL
2	K	171	SER
2	K	215	TRP
2	K	220	GLN
2	K	225	LEU
2	K	252	LEU
2	K	262	MET
2	K	264	THR
2	K	275	LEU
2	K	289	ILE
2	K	297	THR
2	K	331	LEU
2	K	339	SER
2	K	340	VAL
2	K	346	THR
2	K	382	LEU
2	K	388	ASN
2	K	401	LEU
2	K	419	ILE
2	K	436	THR
2	K	451	ILE
2	K	457	ASP
2	K	459	LYS
2	K	467	ILE
2	K	472	THR
2	K	474	THR
2	K	522	SER
2	K	549	ASN
2	K	559	PHE
2	K	583	THR
2	K	600	VAL
2	K	604	MET
2	K	609	THR
2	K	616	ASP
2	K	636	TYR
2	K	663	ILE
2	K	709	LEU
2	K	734	ASN
2	K	739	ILE
2	K	747	ARG

Continued on next page...

Continued from previous page...

Mol	Chain	Res	Type
2	K	792	LEU
2	K	814	SER
2	K	820	LYS
2	K	821	GLU
2	K	827	GLN
2	K	839	ASP
2	K	842	GLN
2	K	843	TRP
2	K	845	ASN
2	K	846	THR
2	K	855	ILE
2	K	856	THR
2	K	861	MET
2	K	868	LEU
2	K	876	TRP
2	K	881	ASP
2	K	903	ILE
2	K	906	LEU
2	K	913	VAL
2	K	918	ASN
2	K	935	VAL
2	K	939	VAL
2	K	944	VAL
2	K	964	ARG
2	K	971	THR
2	K	979	LEU
2	K	985	ASP
2	K	988	GLU
2	K	1002	GLU
2	K	1005	THR
2	K	1007	LEU
2	K	1008	ILE
2	K	1009	ASN
2	K	1017	LEU
2	K	1022	ARG
2	K	1028	VAL
2	K	1036	GLU
2	K	1049	GLN
2	K	1050	SER
2	K	1051	GLU
2	K	1063	ARG
2	K	1065	CYS

Continued on next page...

Continued from previous page...

Mol	Chain	Res	Type
2	K	1100	ARG
2	K	1104	ASP
2	K	1108	GLU
2	K	1113	ILE
2	K	1133	LEU
2	K	1138	ASP
2	K	1153	ASN
2	K	1172	ARG
2	K	1179	GLU
2	K	1200	ARG
2	K	1207	THR
2	K	1217	ILE
2	K	1223	SER
2	K	1228	LEU
2	K	1239	ASP
2	K	1250	ARG
2	K	1259	LEU
2	K	1266	HIS
2	K	1294	PHE
2	K	1305	LEU
2	K	1309	PHE
2	K	1313	ARG
2	K	1315	ILE
2	K	1338	ARG
2	K	1348	PHE
2	K	1350	ILE
2	K	1351	VAL
2	K	1364	ARG
2	K	1380	TYR
2	K	1391	VAL
2	K	1400	GLN
2	K	1405	ILE
2	K	1409	SER
2	K	1418	THR
2	K	1421	ARG
2	K	1426	VAL
2	K	1438	VAL
2	K	1452	VAL
2	K	1463	ASP
2	K	1467	LEU
2	K	1468	ARG
2	K	1471	GLU

Continued on next page...

Continued from previous page...

Mol	Chain	Res	Type
2	K	1477	ASP
2	K	1499	LYS
2	K	1546	ARG
2	K	1557	PHE
2	K	1563	LEU
2	K	1583	VAL
2	K	1593	SER
2	K	1594	ARG
2	K	1605	THR
2	K	1616	VAL
2	K	1622	THR
2	K	1639	MET
2	K	1640	VAL
2	K	1649	ILE
2	K	1655	HIS
2	K	1708	LEU
2	K	1717	GLU
2	K	1740	ASN
2	K	1746	THR
2	K	1767	GLU
2	K	1777	THR
2	K	1785	ASP
2	K	1804	GLN
2	K	1829	ARG
2	K	1832	THR
2	K	1854	GLU
2	K	1866	THR
2	K	1873	ARG
2	K	1900	LEU
2	K	1962	LEU
2	K	1965	VAL
2	K	1966	ARG
2	K	1972	ILE
2	K	1977	ARG
2	K	1999	ARG
2	K	2010	LEU
2	K	2031	ASP
2	K	2035	LEU
2	K	2039	TYR
2	K	2052	LYS
2	K	2053	GLU
2	K	2062	THR

Continued on next page...

Continued from previous page...

Mol	Chain	Res	Type
2	K	2064	SER
2	K	2067	ILE
2	K	2069	ASN
2	L	25	VAL
2	L	27	THR
2	L	30	SER
2	L	31	LEU
2	L	70	SER
2	L	102	LEU
2	L	122	ILE
2	L	158	LEU
2	L	167	VAL
2	L	168	LYS
2	L	171	SER
2	L	215	TRP
2	L	220	GLN
2	L	225	LEU
2	L	252	LEU
2	L	262	MET
2	L	264	THR
2	L	275	LEU
2	L	289	ILE
2	L	297	THR
2	L	331	LEU
2	L	334	SER
2	L	339	SER
2	L	340	VAL
2	L	346	THR
2	L	382	LEU
2	L	388	ASN
2	L	401	LEU
2	L	412	THR
2	L	436	THR
2	L	451	ILE
2	L	457	ASP
2	L	459	LYS
2	L	472	THR
2	L	474	THR
2	L	522	SER
2	L	549	ASN
2	L	583	THR
2	L	597	LEU

Continued on next page...

Continued from previous page...

Mol	Chain	Res	Type
2	L	600	VAL
2	L	604	MET
2	L	609	THR
2	L	616	ASP
2	L	636	TYR
2	L	663	ILE
2	L	709	LEU
2	L	734	ASN
2	L	739	ILE
2	L	747	ARG
2	L	792	LEU
2	L	820	LYS
2	L	821	GLU
2	L	827	GLN
2	L	839	ASP
2	L	842	GLN
2	L	843	TRP
2	L	845	ASN
2	L	846	THR
2	L	855	ILE
2	L	856	THR
2	L	861	MET
2	L	876	TRP
2	L	881	ASP
2	L	903	ILE
2	L	906	LEU
2	L	913	VAL
2	L	918	ASN
2	L	935	VAL
2	L	939	VAL
2	L	944	VAL
2	L	964	ARG
2	L	971	THR
2	L	979	LEU
2	L	985	ASP
2	L	988	GLU
2	L	1002	GLU
2	L	1005	THR
2	L	1007	LEU
2	L	1008	ILE
2	L	1009	ASN
2	L	1017	LEU

Continued on next page...

Continued from previous page...

Mol	Chain	Res	Type
2	L	1022	ARG
2	L	1028	VAL
2	L	1036	GLU
2	L	1049	GLN
2	L	1050	SER
2	L	1051	GLU
2	L	1063	ARG
2	L	1065	CYS
2	L	1100	ARG
2	L	1104	ASP
2	L	1108	GLU
2	L	1113	ILE
2	L	1133	LEU
2	L	1138	ASP
2	L	1153	ASN
2	L	1172	ARG
2	L	1179	GLU
2	L	1200	ARG
2	L	1207	THR
2	L	1217	ILE
2	L	1223	SER
2	L	1228	LEU
2	L	1239	ASP
2	L	1250	ARG
2	L	1259	LEU
2	L	1266	HIS
2	L	1294	PHE
2	L	1305	LEU
2	L	1309	PHE
2	L	1313	ARG
2	L	1315	ILE
2	L	1338	ARG
2	L	1348	PHE
2	L	1350	ILE
2	L	1351	VAL
2	L	1364	ARG
2	L	1391	VAL
2	L	1400	GLN
2	L	1405	ILE
2	L	1409	SER
2	L	1418	THR
2	L	1421	ARG

Continued on next page...

Continued from previous page...

Mol	Chain	Res	Type
2	L	1426	VAL
2	L	1438	VAL
2	L	1452	VAL
2	L	1463	ASP
2	L	1467	LEU
2	L	1468	ARG
2	L	1471	GLU
2	L	1477	ASP
2	L	1499	LYS
2	L	1522	ILE
2	L	1546	ARG
2	L	1557	PHE
2	L	1563	LEU
2	L	1583	VAL
2	L	1593	SER
2	L	1594	ARG
2	L	1605	THR
2	L	1616	VAL
2	L	1622	THR
2	L	1639	MET
2	L	1640	VAL
2	L	1649	ILE
2	L	1655	HIS
2	L	1675	ASP
2	L	1708	LEU
2	L	1740	ASN
2	L	1745	LEU
2	L	1746	THR
2	L	1767	GLU
2	L	1777	THR
2	L	1785	ASP
2	L	1804	GLN
2	L	1829	ARG
2	L	1832	THR
2	L	1854	GLU
2	L	1866	THR
2	L	1873	ARG
2	L	1900	LEU
2	L	1962	LEU
2	L	1965	VAL
2	L	1966	ARG
2	L	1972	ILE

Continued on next page...

Continued from previous page...

Mol	Chain	Res	Type
2	L	1977	ARG
2	L	1999	ARG
2	L	2031	ASP
2	L	2035	LEU
2	L	2039	TYR
2	L	2052	LYS
2	L	2053	GLU
2	L	2062	THR
2	L	2064	SER
2	L	2067	ILE
2	L	2069	ASN

Some sidechains can be flipped to improve hydrogen bonding and reduce clashes. All (470) such sidechains are listed below:

Mol	Chain	Res	Type
1	A	21	GLN
1	A	75	GLN
1	A	339	GLN
1	A	404	ASN
1	A	408	GLN
1	A	435	GLN
1	A	454	HIS
1	A	565	GLN
1	A	567	ASN
1	A	671	GLN
1	A	708	GLN
1	A	715	ASN
1	A	873	GLN
1	A	874	GLN
1	A	1037	ASN
1	A	1075	HIS
1	A	1137	GLN
1	A	1214	HIS
1	A	1220	ASN
1	A	1263	ASN
1	A	1311	GLN
1	A	1320	ASN
1	A	1410	ASN
1	A	1473	HIS
1	A	1486	GLN
1	A	1491	ASN
1	A	1558	GLN

Continued on next page...

Continued from previous page...

Mol	Chain	Res	Type
1	A	1591	ASN
1	A	1633	GLN
1	A	1662	GLN
1	A	1692	GLN
1	B	21	GLN
1	B	338	GLN
1	B	404	ASN
1	B	408	GLN
1	B	435	GLN
1	B	449	GLN
1	B	454	HIS
1	B	471	GLN
1	B	542	GLN
1	B	671	GLN
1	B	715	ASN
1	B	873	GLN
1	B	874	GLN
1	B	1037	ASN
1	B	1075	HIS
1	B	1137	GLN
1	B	1214	HIS
1	B	1220	ASN
1	B	1251	GLN
1	B	1263	ASN
1	B	1311	GLN
1	B	1320	ASN
1	B	1410	ASN
1	B	1486	GLN
1	B	1491	ASN
1	B	1544	HIS
1	B	1558	GLN
1	B	1591	ASN
1	B	1633	GLN
1	B	1662	GLN
1	B	1692	GLN
1	B	1705	GLN
1	C	21	GLN
1	C	339	GLN
1	C	404	ASN
1	C	408	GLN
1	C	435	GLN
1	C	449	GLN

Continued on next page...

Continued from previous page...

Mol	Chain	Res	Type
1	C	454	HIS
1	C	542	GLN
1	C	671	GLN
1	C	715	ASN
1	C	873	GLN
1	C	874	GLN
1	C	1037	ASN
1	C	1137	GLN
1	C	1214	HIS
1	C	1220	ASN
1	C	1263	ASN
1	C	1311	GLN
1	C	1320	ASN
1	C	1410	ASN
1	C	1473	HIS
1	C	1486	GLN
1	C	1491	ASN
1	C	1544	HIS
1	C	1558	GLN
1	C	1591	ASN
1	C	1633	GLN
1	C	1662	GLN
1	C	1692	GLN
1	D	21	GLN
1	D	404	ASN
1	D	408	GLN
1	D	435	GLN
1	D	454	HIS
1	D	565	GLN
1	D	567	ASN
1	D	671	GLN
1	D	708	GLN
1	D	715	ASN
1	D	873	GLN
1	D	874	GLN
1	D	1037	ASN
1	D	1075	HIS
1	D	1137	GLN
1	D	1214	HIS
1	D	1220	ASN
1	D	1263	ASN
1	D	1311	GLN

Continued on next page...

Continued from previous page...

Mol	Chain	Res	Type
1	D	1320	ASN
1	D	1410	ASN
1	D	1473	HIS
1	D	1486	GLN
1	D	1491	ASN
1	D	1544	HIS
1	D	1558	GLN
1	D	1591	ASN
1	D	1633	GLN
1	D	1662	GLN
1	D	1692	GLN
1	D	1705	GLN
1	E	21	GLN
1	E	404	ASN
1	E	408	GLN
1	E	435	GLN
1	E	454	HIS
1	E	471	GLN
1	E	567	ASN
1	E	671	GLN
1	E	715	ASN
1	E	873	GLN
1	E	874	GLN
1	E	1037	ASN
1	E	1039	ASN
1	E	1137	GLN
1	E	1214	HIS
1	E	1220	ASN
1	E	1263	ASN
1	E	1311	GLN
1	E	1320	ASN
1	E	1410	ASN
1	E	1473	HIS
1	E	1486	GLN
1	E	1491	ASN
1	E	1558	GLN
1	E	1591	ASN
1	E	1633	GLN
1	E	1662	GLN
1	E	1676	ASN
1	E	1692	GLN
1	F	21	GLN

Continued on next page...

Continued from previous page...

Mol	Chain	Res	Type
1	F	75	GLN
1	F	339	GLN
1	F	404	ASN
1	F	408	GLN
1	F	449	GLN
1	F	454	HIS
1	F	542	GLN
1	F	583	GLN
1	F	671	GLN
1	F	715	ASN
1	F	873	GLN
1	F	874	GLN
1	F	1037	ASN
1	F	1075	HIS
1	F	1137	GLN
1	F	1214	HIS
1	F	1220	ASN
1	F	1263	ASN
1	F	1311	GLN
1	F	1320	ASN
1	F	1410	ASN
1	F	1473	HIS
1	F	1486	GLN
1	F	1491	ASN
1	F	1558	GLN
1	F	1591	ASN
1	F	1633	GLN
1	F	1662	GLN
1	F	1692	GLN
2	G	28	HIS
2	G	44	GLN
2	G	166	ASN
2	G	232	HIS
2	G	260	HIS
2	G	285	HIS
2	G	287	GLN
2	G	388	ASN
2	G	416	GLN
2	G	448	HIS
2	G	500	ASN
2	G	512	HIS
2	G	529	ASN

Continued on next page...

Continued from previous page...

Mol	Chain	Res	Type
2	G	549	ASN
2	G	627	HIS
2	G	661	ASN
2	G	713	HIS
2	G	725	GLN
2	G	729	ASN
2	G	734	ASN
2	G	758	HIS
2	G	823	HIS
2	G	827	GLN
2	G	845	ASN
2	G	911	GLN
2	G	1006	GLN
2	G	1009	ASN
2	G	1094	HIS
2	G	1153	ASN
2	G	1173	HIS
2	G	1375	HIS
2	G	1378	ASN
2	G	1400	GLN
2	G	1455	GLN
2	G	1462	GLN
2	G	1479	HIS
2	G	1608	HIS
2	G	1628	ASN
2	G	1638	ASN
2	G	1646	ASN
2	G	1697	GLN
2	G	1702	GLN
2	G	1725	HIS
2	G	1804	GLN
2	G	1901	GLN
2	G	1919	ASN
2	G	2006	HIS
2	H	28	HIS
2	H	44	GLN
2	H	47	GLN
2	H	166	ASN
2	H	232	HIS
2	H	260	HIS
2	H	285	HIS
2	H	287	GLN

Continued on next page...

Continued from previous page...

Mol	Chain	Res	Type
2	H	388	ASN
2	H	416	GLN
2	H	448	HIS
2	H	500	ASN
2	H	512	HIS
2	H	529	ASN
2	H	549	ASN
2	H	627	HIS
2	H	661	ASN
2	H	713	HIS
2	H	725	GLN
2	H	729	ASN
2	H	734	ASN
2	H	758	HIS
2	H	823	HIS
2	H	827	GLN
2	H	845	ASN
2	H	911	GLN
2	H	1006	GLN
2	H	1009	ASN
2	H	1094	HIS
2	H	1153	ASN
2	H	1173	HIS
2	H	1378	ASN
2	H	1400	GLN
2	H	1455	GLN
2	H	1462	GLN
2	H	1479	HIS
2	H	1608	HIS
2	H	1628	ASN
2	H	1638	ASN
2	H	1646	ASN
2	H	1687	GLN
2	H	1697	GLN
2	H	1702	GLN
2	H	1725	HIS
2	H	1804	GLN
2	H	1901	GLN
2	H	1919	ASN
2	H	1968	HIS
2	H	2006	HIS
2	I	28	HIS

Continued on next page...

Continued from previous page...

Mol	Chain	Res	Type
2	I	44	GLN
2	I	166	ASN
2	I	232	HIS
2	I	260	HIS
2	I	285	HIS
2	I	287	GLN
2	I	388	ASN
2	I	416	GLN
2	I	448	HIS
2	I	500	ASN
2	I	512	HIS
2	I	529	ASN
2	I	549	ASN
2	I	627	HIS
2	I	661	ASN
2	I	713	HIS
2	I	725	GLN
2	I	729	ASN
2	I	734	ASN
2	I	752	HIS
2	I	758	HIS
2	I	823	HIS
2	I	827	GLN
2	I	845	ASN
2	I	911	GLN
2	I	1006	GLN
2	I	1009	ASN
2	I	1094	HIS
2	I	1153	ASN
2	I	1173	HIS
2	I	1378	ASN
2	I	1400	GLN
2	I	1455	GLN
2	I	1462	GLN
2	I	1479	HIS
2	I	1608	HIS
2	I	1628	ASN
2	I	1638	ASN
2	I	1646	ASN
2	I	1697	GLN
2	I	1702	GLN
2	I	1725	HIS

Continued on next page...

Continued from previous page...

Mol	Chain	Res	Type
2	I	1804	GLN
2	I	1901	GLN
2	I	1919	ASN
2	I	2006	HIS
2	J	28	HIS
2	J	44	GLN
2	J	166	ASN
2	J	232	HIS
2	J	260	HIS
2	J	285	HIS
2	J	287	GLN
2	J	371	HIS
2	J	388	ASN
2	J	416	GLN
2	J	448	HIS
2	J	500	ASN
2	J	512	HIS
2	J	529	ASN
2	J	549	ASN
2	J	627	HIS
2	J	661	ASN
2	J	713	HIS
2	J	725	GLN
2	J	729	ASN
2	J	734	ASN
2	J	752	HIS
2	J	758	HIS
2	J	823	HIS
2	J	827	GLN
2	J	845	ASN
2	J	911	GLN
2	J	1006	GLN
2	J	1009	ASN
2	J	1094	HIS
2	J	1153	ASN
2	J	1173	HIS
2	J	1378	ASN
2	J	1400	GLN
2	J	1455	GLN
2	J	1462	GLN
2	J	1479	HIS
2	J	1608	HIS

Continued on next page...

Continued from previous page...

Mol	Chain	Res	Type
2	J	1628	ASN
2	J	1638	ASN
2	J	1646	ASN
2	J	1687	GLN
2	J	1697	GLN
2	J	1702	GLN
2	J	1725	HIS
2	J	1804	GLN
2	J	1901	GLN
2	J	1919	ASN
2	J	2006	HIS
2	J	2042	ASN
2	K	28	HIS
2	K	44	GLN
2	K	166	ASN
2	K	232	HIS
2	K	260	HIS
2	K	285	HIS
2	K	287	GLN
2	K	388	ASN
2	K	416	GLN
2	K	448	HIS
2	K	500	ASN
2	K	512	HIS
2	K	529	ASN
2	K	549	ASN
2	K	627	HIS
2	K	661	ASN
2	K	713	HIS
2	K	725	GLN
2	K	729	ASN
2	K	734	ASN
2	K	758	HIS
2	K	823	HIS
2	K	827	GLN
2	K	845	ASN
2	K	911	GLN
2	K	1006	GLN
2	K	1094	HIS
2	K	1153	ASN
2	K	1173	HIS
2	K	1330	ASN

Continued on next page...

Continued from previous page...

Mol	Chain	Res	Type
2	K	1378	ASN
2	K	1400	GLN
2	K	1455	GLN
2	K	1462	GLN
2	K	1479	HIS
2	K	1608	HIS
2	K	1628	ASN
2	K	1638	ASN
2	K	1646	ASN
2	K	1687	GLN
2	K	1697	GLN
2	K	1702	GLN
2	K	1725	HIS
2	K	1804	GLN
2	K	1901	GLN
2	K	1919	ASN
2	K	2006	HIS
2	L	28	HIS
2	L	44	GLN
2	L	166	ASN
2	L	232	HIS
2	L	260	HIS
2	L	285	HIS
2	L	287	GLN
2	L	371	HIS
2	L	388	ASN
2	L	416	GLN
2	L	448	HIS
2	L	500	ASN
2	L	512	HIS
2	L	529	ASN
2	L	549	ASN
2	L	627	HIS
2	L	661	ASN
2	L	713	HIS
2	L	725	GLN
2	L	729	ASN
2	L	734	ASN
2	L	758	HIS
2	L	823	HIS
2	L	827	GLN
2	L	845	ASN

Continued on next page...

Continued from previous page...

Mol	Chain	Res	Type
2	L	911	GLN
2	L	1006	GLN
2	L	1009	ASN
2	L	1094	HIS
2	L	1153	ASN
2	L	1378	ASN
2	L	1400	GLN
2	L	1455	GLN
2	L	1462	GLN
2	L	1479	HIS
2	L	1608	HIS
2	L	1627	ASN
2	L	1628	ASN
2	L	1638	ASN
2	L	1646	ASN
2	L	1687	GLN
2	L	1697	GLN
2	L	1702	GLN
2	L	1725	HIS
2	L	1804	GLN
2	L	1901	GLN
2	L	1919	ASN
2	L	2006	HIS

5.3.3 RNA ⓘ

There are no RNA molecules in this entry.

5.4 Non-standard residues in protein, DNA, RNA chains ⓘ

There are no non-standard protein/DNA/RNA residues in this entry.

5.5 Carbohydrates ⓘ

There are no carbohydrates in this entry.

5.6 Ligand geometry ⓘ

6 ligands are modelled in this entry.

In the following table, the Counts columns list the number of bonds (or angles) for which Mogul statistics could be retrieved, the number of bonds (or angles) that are observed in the model and the number of bonds (or angles) that are defined in the chemical component dictionary. The Link column lists molecule types, if any, to which the group is linked. The Z score for a bond length (or angle) is the number of standard deviations the observed value is removed from the expected value. A bond length (or angle) with $|Z| > 2$ is considered an outlier worth inspection. RMSZ is the root-mean-square of all Z scores of the bond lengths (or angles).

Mol	Type	Chain	Res	Link	Bond lengths			Bond angles		
					Counts	RMSZ	# Z > 2	Counts	RMSZ	# Z > 2
3	FMN	G	2101	-	32,33,33	6.16	22 (68%)	34,50,50	1.84	5 (14%)
3	FMN	H	2101	-	32,33,33	6.14	22 (68%)	34,50,50	1.94	7 (20%)
3	FMN	I	2101	-	32,33,33	6.16	20 (62%)	34,50,50	1.93	6 (17%)
3	FMN	J	2101	-	32,33,33	6.36	23 (71%)	34,50,50	1.98	7 (20%)
3	FMN	K	2101	-	32,33,33	6.40	22 (68%)	34,50,50	1.88	8 (23%)
3	FMN	L	2101	-	32,33,33	6.13	20 (62%)	34,50,50	1.89	7 (20%)

In the following table, the Chirals column lists the number of chiral outliers, the number of chiral centers analysed, the number of these observed in the model and the number defined in the chemical component dictionary. Similar counts are reported in the Torsion and Rings columns. '-' means no outliers of that kind were identified.

Mol	Type	Chain	Res	Link	Chirals	Torsions	Rings
3	FMN	G	2101	-	-	0/18/18/18	0/3/3/3
3	FMN	H	2101	-	-	0/18/18/18	0/3/3/3
3	FMN	I	2101	-	-	0/18/18/18	0/3/3/3
3	FMN	J	2101	-	-	0/18/18/18	0/3/3/3
3	FMN	K	2101	-	-	0/18/18/18	0/3/3/3
3	FMN	L	2101	-	-	0/18/18/18	0/3/3/3

All (129) bond length outliers are listed below:

Mol	Chain	Res	Type	Atoms	Z	Observed(Å)	Ideal(Å)
3	L	2101	FMN	C5'-C4'	2.02	1.54	1.51
3	G	2101	FMN	C7M-C7	2.06	1.55	1.51
3	G	2101	FMN	C8M-C8	2.10	1.55	1.51
3	H	2101	FMN	P-O5'	2.11	1.65	1.59
3	J	2101	FMN	C7M-C7	2.11	1.55	1.51
3	J	2101	FMN	C8M-C8	2.12	1.55	1.51
3	I	2101	FMN	C8M-C8	2.13	1.55	1.51
3	J	2101	FMN	P-O5'	2.19	1.66	1.59
3	H	2101	FMN	C7M-C7	2.20	1.55	1.51
3	G	2101	FMN	C5'-C4'	2.21	1.55	1.51

Continued on next page...

Continued from previous page...

Mol	Chain	Res	Type	Atoms	Z	Observed(Å)	Ideal(Å)
3	K	2101	FMN	C7M-C7	2.29	1.55	1.51
3	K	2101	FMN	C5'-C4'	2.59	1.55	1.51
3	H	2101	FMN	C5'-C4'	2.76	1.55	1.51
3	K	2101	FMN	P-O5'	2.76	1.67	1.59
3	L	2101	FMN	P-O3P	2.88	1.64	1.54
3	J	2101	FMN	C5'-C4'	2.96	1.56	1.51
3	I	2101	FMN	P-O3P	3.03	1.65	1.54
3	H	2101	FMN	P-O3P	3.06	1.65	1.54
3	G	2101	FMN	P-O3P	3.07	1.65	1.54
3	I	2101	FMN	P-O2P	3.09	1.65	1.54
3	J	2101	FMN	P-O2P	3.10	1.65	1.54
3	L	2101	FMN	P-O2P	3.25	1.66	1.54
3	H	2101	FMN	P-O2P	3.33	1.66	1.54
3	K	2101	FMN	P-O2P	3.33	1.66	1.54
3	K	2101	FMN	P-O3P	3.36	1.66	1.54
3	J	2101	FMN	P-O3P	3.43	1.66	1.54
3	G	2101	FMN	P-O2P	3.45	1.66	1.54
3	H	2101	FMN	C4-C4A	5.36	1.52	1.41
3	I	2101	FMN	C4-C4A	5.59	1.52	1.41
3	G	2101	FMN	C9A-C5A	5.63	1.54	1.42
3	H	2101	FMN	C9A-C5A	5.70	1.54	1.42
3	L	2101	FMN	C4-C4A	5.74	1.53	1.41
3	L	2101	FMN	C9A-C5A	5.75	1.54	1.42
3	G	2101	FMN	C4-C4A	5.75	1.53	1.41
3	I	2101	FMN	C9A-C5A	5.77	1.54	1.42
3	K	2101	FMN	C9A-C5A	5.84	1.54	1.42
3	J	2101	FMN	C4-C4A	5.95	1.53	1.41
3	G	2101	FMN	C8-C7	6.00	1.57	1.41
3	K	2101	FMN	C4-C4A	6.10	1.53	1.41
3	L	2101	FMN	C8-C7	6.10	1.57	1.41
3	H	2101	FMN	C8-C7	6.12	1.57	1.41
3	J	2101	FMN	C9A-C5A	6.21	1.55	1.42
3	I	2101	FMN	C8-C7	6.23	1.57	1.41
3	L	2101	FMN	C9-C8	6.32	1.55	1.37
3	G	2101	FMN	O4-C4	6.39	1.40	1.24
3	H	2101	FMN	O4-C4	6.44	1.40	1.24
3	I	2101	FMN	O4-C4	6.44	1.40	1.24
3	H	2101	FMN	C2-N3	6.49	1.51	1.38
3	G	2101	FMN	C9-C8	6.52	1.56	1.37
3	K	2101	FMN	O4-C4	6.53	1.41	1.24
3	H	2101	FMN	C9-C8	6.54	1.56	1.37
3	K	2101	FMN	C8-C7	6.54	1.58	1.41

Continued on next page...

Continued from previous page...

Mol	Chain	Res	Type	Atoms	Z	Observed(Å)	Ideal(Å)
3	K	2101	FMN	C2-N3	6.61	1.51	1.38
3	L	2101	FMN	C2-N3	6.62	1.51	1.38
3	G	2101	FMN	C2-N3	6.63	1.52	1.38
3	I	2101	FMN	C2-N3	6.63	1.52	1.38
3	L	2101	FMN	O4-C4	6.64	1.41	1.24
3	I	2101	FMN	C9-C8	6.64	1.56	1.37
3	J	2101	FMN	C9-C8	6.74	1.56	1.37
3	J	2101	FMN	C8-C7	6.75	1.59	1.41
3	K	2101	FMN	C9-C8	6.76	1.56	1.37
3	J	2101	FMN	C2-N3	6.76	1.52	1.38
3	J	2101	FMN	O4-C4	6.87	1.42	1.24
3	L	2101	FMN	C6-C7	6.90	1.57	1.37
3	I	2101	FMN	C6-C7	6.97	1.57	1.37
3	H	2101	FMN	C4A-C10	7.05	1.53	1.40
3	G	2101	FMN	C6-C7	7.12	1.57	1.37
3	L	2101	FMN	C4A-C10	7.12	1.54	1.40
3	H	2101	FMN	C6-C7	7.18	1.57	1.37
3	J	2101	FMN	C6-C7	7.20	1.57	1.37
3	G	2101	FMN	C4A-C10	7.24	1.54	1.40
3	I	2101	FMN	C4A-C10	7.27	1.54	1.40
3	K	2101	FMN	C6-C7	7.31	1.58	1.37
3	K	2101	FMN	C4A-C10	7.37	1.54	1.40
3	L	2101	FMN	C10-N1	7.42	1.48	1.35
3	H	2101	FMN	C10-N1	7.49	1.48	1.35
3	H	2101	FMN	C2-N1	7.53	1.53	1.38
3	I	2101	FMN	C10-N1	7.64	1.48	1.35
3	J	2101	FMN	C10-N1	7.65	1.48	1.35
3	J	2101	FMN	C4A-C10	7.68	1.55	1.40
3	G	2101	FMN	C9A-N10	7.71	1.49	1.38
3	I	2101	FMN	C2-N1	7.72	1.54	1.38
3	L	2101	FMN	C2-N1	7.77	1.54	1.38
3	J	2101	FMN	C2-N1	7.83	1.54	1.38
3	G	2101	FMN	C10-N1	7.85	1.49	1.35
3	K	2101	FMN	C9A-N10	7.87	1.50	1.38
3	J	2101	FMN	C9A-N10	7.87	1.50	1.38
3	H	2101	FMN	C9A-N10	8.01	1.50	1.38
3	L	2101	FMN	C9A-N10	8.07	1.50	1.38
3	I	2101	FMN	C9A-N10	8.10	1.50	1.38
3	G	2101	FMN	C2-N1	8.13	1.55	1.38
3	K	2101	FMN	C10-N1	8.18	1.49	1.35
3	K	2101	FMN	C2-N1	8.27	1.55	1.38
3	G	2101	FMN	C9-C9A	8.63	1.59	1.40

Continued on next page...

Continued from previous page...

Mol	Chain	Res	Type	Atoms	Z	Observed(Å)	Ideal(Å)
3	L	2101	FMN	C9-C9A	8.81	1.59	1.40
3	H	2101	FMN	C9-C9A	8.83	1.60	1.40
3	I	2101	FMN	C9-C9A	8.91	1.60	1.40
3	J	2101	FMN	C9-C9A	9.01	1.60	1.40
3	K	2101	FMN	C9-C9A	9.04	1.60	1.40
3	H	2101	FMN	C4-N3	9.16	1.49	1.33
3	G	2101	FMN	C4-N3	9.22	1.49	1.33
3	L	2101	FMN	C4-N3	9.26	1.49	1.33
3	I	2101	FMN	C4-N3	9.29	1.49	1.33
3	K	2101	FMN	C4-N3	9.41	1.50	1.33
3	J	2101	FMN	C4-N3	9.50	1.50	1.33
3	G	2101	FMN	C5A-N5	9.89	1.50	1.35
3	L	2101	FMN	C5A-N5	9.91	1.51	1.35
3	I	2101	FMN	C5A-N5	10.01	1.51	1.35
3	H	2101	FMN	C5A-N5	10.06	1.51	1.35
3	J	2101	FMN	C5A-N5	10.18	1.51	1.35
3	K	2101	FMN	C5A-N5	10.27	1.51	1.35
3	L	2101	FMN	C6-C5A	10.91	1.58	1.41
3	G	2101	FMN	C6-C5A	10.93	1.58	1.41
3	H	2101	FMN	C6-C5A	11.05	1.58	1.41
3	I	2101	FMN	C6-C5A	11.11	1.58	1.41
3	K	2101	FMN	C6-C5A	11.34	1.59	1.41
3	I	2101	FMN	C4A-N5	11.34	1.50	1.33
3	J	2101	FMN	C6-C5A	11.37	1.59	1.41
3	H	2101	FMN	C10-N10	11.51	1.52	1.39
3	G	2101	FMN	C4A-N5	11.57	1.51	1.33
3	L	2101	FMN	C10-N10	11.58	1.52	1.39
3	H	2101	FMN	C4A-N5	11.68	1.51	1.33
3	I	2101	FMN	C10-N10	11.72	1.52	1.39
3	L	2101	FMN	C4A-N5	11.72	1.51	1.33
3	G	2101	FMN	C10-N10	11.74	1.52	1.39
3	J	2101	FMN	C10-N10	11.93	1.53	1.39
3	J	2101	FMN	C4A-N5	11.95	1.51	1.33
3	K	2101	FMN	C4A-N5	12.04	1.51	1.33
3	K	2101	FMN	C10-N10	12.58	1.53	1.39

All (40) bond angle outliers are listed below:

Mol	Chain	Res	Type	Atoms	Z	Observed(°)	Ideal(°)
3	G	2101	FMN	N3-C2-N1	-5.04	119.20	127.69
3	K	2101	FMN	N3-C2-N1	-4.96	119.33	127.69
3	H	2101	FMN	N3-C2-N1	-4.77	119.66	127.69

Continued on next page...

Continued from previous page...

Mol	Chain	Res	Type	Atoms	Z	Observed(°)	Ideal(°)
3	I	2101	FMN	N3-C2-N1	-4.65	119.86	127.69
3	L	2101	FMN	N3-C2-N1	-4.64	119.87	127.69
3	J	2101	FMN	N3-C2-N1	-4.50	120.11	127.69
3	J	2101	FMN	C4A-C4-N3	-3.40	119.07	123.52
3	L	2101	FMN	C4A-C4-N3	-2.87	119.78	123.52
3	I	2101	FMN	C4A-C4-N3	-2.79	119.88	123.52
3	H	2101	FMN	C4A-C10-N10	-2.78	118.50	120.52
3	H	2101	FMN	C4A-C4-N3	-2.75	119.93	123.52
3	J	2101	FMN	C1'-N10-C9A	-2.65	115.76	118.83
3	K	2101	FMN	C1'-N10-C9A	-2.43	116.01	118.83
3	J	2101	FMN	C4A-C10-N10	-2.33	118.82	120.52
3	L	2101	FMN	C4A-C10-N10	-2.29	118.85	120.52
3	K	2101	FMN	C4A-C10-N10	-2.29	118.86	120.52
3	H	2101	FMN	C1'-N10-C9A	-2.21	116.27	118.83
3	I	2101	FMN	C4A-C10-N10	-2.15	118.96	120.52
3	G	2101	FMN	C4A-C4-N3	-2.09	120.80	123.52
3	L	2101	FMN	C1'-N10-C9A	-2.07	116.43	118.83
3	K	2101	FMN	C4A-C4-N3	-2.05	120.84	123.52
3	K	2101	FMN	O5'-P-O1P	2.43	113.20	107.08
3	G	2101	FMN	C4A-N5-C5A	3.04	120.31	116.72
3	I	2101	FMN	C4A-N5-C5A	3.07	120.34	116.72
3	J	2101	FMN	C4A-N5-C5A	3.12	120.40	116.72
3	H	2101	FMN	C4A-N5-C5A	3.22	120.52	116.72
3	L	2101	FMN	C4A-N5-C5A	3.31	120.62	116.72
3	K	2101	FMN	C5A-C9A-N10	3.47	120.18	117.58
3	K	2101	FMN	C4A-N5-C5A	3.67	121.05	116.72
3	L	2101	FMN	C5A-C9A-N10	3.89	120.49	117.58
3	H	2101	FMN	C5A-C9A-N10	3.94	120.53	117.58
3	G	2101	FMN	C5A-C9A-N10	4.05	120.62	117.58
3	J	2101	FMN	C5A-C9A-N10	4.13	120.68	117.58
3	I	2101	FMN	C5A-C9A-N10	4.50	120.95	117.58
3	K	2101	FMN	C4-N3-C2	5.68	119.90	115.16
3	G	2101	FMN	C4-N3-C2	5.85	120.03	115.16
3	L	2101	FMN	C4-N3-C2	6.06	120.22	115.16
3	I	2101	FMN	C4-N3-C2	6.10	120.25	115.16
3	H	2101	FMN	C4-N3-C2	6.30	120.42	115.16
3	J	2101	FMN	C4-N3-C2	6.57	120.64	115.16

There are no chirality outliers.

There are no torsion outliers.

There are no ring outliers.

6 monomers are involved in 61 short contacts:

Mol	Chain	Res	Type	Clashes	Symm-Clashes
3	G	2101	FMN	10	0
3	H	2101	FMN	11	0
3	I	2101	FMN	9	0
3	J	2101	FMN	9	0
3	K	2101	FMN	12	0
3	L	2101	FMN	10	0

5.7 Other polymers [i](#)

There are no such residues in this entry.

5.8 Polymer linkage issues [i](#)

There are no chain breaks in this entry.

6 Fit of model and data ⓘ

6.1 Protein, DNA and RNA chains ⓘ

In the following table, the column labelled ‘#RSRZ> 2’ contains the number (and percentage) of RSRZ outliers, followed by percent RSRZ outliers for the chain as percentile scores relative to all X-ray entries and entries of similar resolution. The OWAB column contains the minimum, median, 95th percentile and maximum values of the occupancy-weighted average B-factor per residue. The column labelled ‘Q< 0.9’ lists the number of (and percentage) of residues with an average occupancy less than 0.9.

Mol	Chain	Analysed	<RSRZ>	#RSRZ>2			OWAB(Å²)	Q<0.9
1	A	1457/1878 (77%)	-0.50	14 (0%)	84	69	17, 54, 105, 150	0
1	B	1464/1878 (77%)	-0.51	12 (0%)	87	75	16, 52, 111, 158	0
1	C	1462/1878 (77%)	-0.51	17 (1%)	81	64	15, 51, 111, 159	0
1	D	1467/1878 (78%)	-0.52	13 (0%)	85	72	17, 54, 108, 158	0
1	E	1456/1878 (77%)	-0.48	13 (0%)	85	72	15, 54, 110, 157	0
1	F	1461/1878 (77%)	-0.54	12 (0%)	87	75	16, 51, 108, 159	0
2	G	2060/2060 (100%)	-0.12	38 (1%)	71	50	27, 83, 129, 169	0
2	H	2060/2060 (100%)	-0.05	69 (3%)	50	26	24, 86, 132, 167	0
2	I	2060/2060 (100%)	-0.02	73 (3%)	48	23	23, 86, 132, 167	0
2	J	2060/2060 (100%)	0.03	66 (3%)	51	27	28, 89, 133, 172	0
2	K	2060/2060 (100%)	0.25	134 (6%)	22	8	27, 91, 136, 172	0
2	L	2060/2060 (100%)	0.01	76 (3%)	45	22	23, 87, 133, 172	0
All	All	21127/23628 (89%)	-0.20	537 (2%)	61	37	15, 75, 127, 172	0

All (537) RSRZ outliers are listed below:

Mol	Chain	Res	Type	RSRZ
2	K	40	SER	13.0
2	J	93	ASP	11.0
2	K	27	THR	9.5
2	I	19	GLN	7.4
2	G	39	THR	6.7
2	I	1123	ALA	6.7
2	L	1124	THR	6.6
1	A	853	MET	6.4
2	H	19	GLN	6.1
2	K	1225	SER	6.0
2	I	1773	GLY	6.0

Continued on next page...

Continued from previous page...

Mol	Chain	Res	Type	RSRZ
1	E	326	ASP	5.9
2	K	93	ASP	5.8
2	G	1121	LEU	5.5
2	L	93	ASP	5.3
2	K	1772	ASP	5.2
1	D	853	MET	5.2
2	I	61	GLU	5.2
2	L	43	PHE	5.2
2	H	1124	THR	5.1
2	H	59	PRO	5.0
2	K	125	ASN	5.0
2	H	93	ASP	5.0
2	H	413	GLY	5.0
2	G	427	ARG	4.9
2	L	1225	SER	4.9
2	H	175	GLY	4.8
2	K	1988	GLN	4.8
1	B	94	PRO	4.8
2	H	1123	ALA	4.8
2	K	1958	GLN	4.7
2	G	1124	THR	4.7
2	I	1122	LYS	4.7
2	K	1999	ARG	4.6
2	K	39	THR	4.6
2	L	1123	ALA	4.5
2	K	92	GLU	4.5
2	G	1954	GLN	4.5
2	H	155	ASP	4.5
2	H	1129	ASP	4.5
2	I	67	ASP	4.5
2	K	26	LEU	4.5
2	K	1777	THR	4.4
2	I	62	GLU	4.4
2	I	146	ALA	4.4
2	I	1124	THR	4.4
2	J	1392	GLY	4.3
2	I	1906	ASN	4.3
2	H	1122	LYS	4.3
2	K	176	GLN	4.3
2	K	67	ASP	4.2
2	L	1224	GLN	4.2
2	H	35	PHE	4.2

Continued on next page...

Continued from previous page...

Mol	Chain	Res	Type	RSRZ
2	H	1988	GLN	4.2
2	K	178	ASN	4.1
1	E	94	PRO	4.1
2	K	296	ALA	4.1
2	I	1223	SER	4.1
2	L	92	GLU	4.1
2	I	1772	ASP	4.0
1	D	1455	SER	4.0
1	F	853	MET	4.0
2	K	550	THR	4.0
2	H	1986	PRO	4.0
2	I	2056	GLU	4.0
2	K	107	ASN	4.0
2	J	1954	GLN	3.9
2	K	19	GLN	3.9
1	C	1457	GLU	3.9
2	K	175	GLY	3.9
1	B	853	MET	3.9
2	J	23	PRO	3.8
2	L	1122	LYS	3.8
2	G	47	GLN	3.8
2	I	58	GLN	3.8
2	I	1901	GLN	3.8
1	B	1	MET	3.8
2	K	294	ALA	3.8
2	I	1128	PRO	3.8
2	K	1774	SER	3.8
2	K	485	ASP	3.7
2	I	1954	GLN	3.7
2	K	123	ALA	3.7
2	I	1830	ASP	3.7
2	K	224	GLY	3.7
1	A	562	SER	3.7
2	H	178	ASN	3.7
2	K	1961	SER	3.7
2	J	1999	ARG	3.7
2	L	1575	ALA	3.7
2	I	1126	GLU	3.7
2	K	281	GLY	3.6
2	I	1850	VAL	3.6
2	H	1954	GLN	3.6
2	L	484	GLU	3.6

Continued on next page...

Continued from previous page...

Mol	Chain	Res	Type	RSRZ
2	J	25	VAL	3.6
2	J	1913	TRP	3.6
2	K	623	ASN	3.6
2	J	1982	ALA	3.6
2	H	67	ASP	3.6
2	K	1959	SER	3.6
2	J	19	GLN	3.6
2	I	1149	ALA	3.5
2	J	24	LEU	3.5
2	L	1129	ASP	3.5
2	H	1140	ASN	3.5
2	J	59	PRO	3.4
2	K	548	THR	3.4
2	I	1951	ILE	3.4
2	K	32	GLU	3.4
2	K	1129	ASP	3.4
2	G	92	GLU	3.4
2	G	277	GLU	3.4
2	K	1775	ILE	3.4
2	J	1252	ALA	3.4
2	G	19	GLN	3.4
2	H	1979	GLN	3.4
2	H	1985	GLN	3.4
1	F	1460	PRO	3.4
2	K	1200	ARG	3.4
2	K	1121	LEU	3.3
2	K	105	ILE	3.3
2	J	68	GLU	3.3
1	D	1	MET	3.3
2	J	1119	ARG	3.3
1	B	586	GLN	3.3
2	I	1225	SER	3.3
2	G	482	GLY	3.3
1	F	556	HIS	3.3
2	G	40	SER	3.3
2	J	1125	ASP	3.3
1	F	854	SER	3.2
2	H	58	GLN	3.2
2	L	61	GLU	3.2
2	H	1340	LYS	3.2
2	J	1876	GLN	3.2
2	I	1770	ASN	3.2

Continued on next page...

Continued from previous page...

Mol	Chain	Res	Type	RSRZ
2	K	284	GLY	3.2
1	E	850	THR	3.2
2	J	91	ASP	3.2
2	J	1770	ASN	3.2
1	E	1460	PRO	3.2
2	J	1993	PHE	3.2
2	J	423	GLN	3.2
2	I	1991	ARG	3.2
2	I	93	ASP	3.2
2	G	1771	ALA	3.2
2	K	163	ALA	3.2
2	L	58	GLN	3.2
2	H	1952	ASP	3.2
2	K	1131	ASP	3.2
2	K	1950	LYS	3.2
2	J	81	ALA	3.1
2	K	212	ALA	3.1
2	K	435	ILE	3.1
2	L	215	TRP	3.1
1	D	1707	SER	3.1
2	G	412	THR	3.1
2	L	412	THR	3.1
1	F	568	ALA	3.1
2	K	557	GLU	3.1
2	I	1982	ALA	3.1
2	G	44	GLN	3.1
2	K	657	GLY	3.1
2	J	1877	GLY	3.1
2	K	69	PRO	3.1
2	L	1986	PRO	3.1
2	J	39	THR	3.1
2	H	1674	THR	3.0
1	B	850	THR	3.0
2	L	1948	MET	3.0
2	I	27	THR	3.0
2	L	1926	GLN	3.0
1	C	1458	ASP	3.0
2	I	1890	ARG	3.0
2	K	109	PHE	3.0
2	K	1921	ASN	3.0
2	L	1894	THR	3.0
2	L	2036	ILE	3.0

Continued on next page...

Continued from previous page...

Mol	Chain	Res	Type	RSRZ
2	K	44	GLN	3.0
2	I	40	SER	3.0
2	H	1943	LEU	3.0
2	K	155	ASP	3.0
1	D	1456	GLU	3.0
2	J	61	GLU	3.0
2	K	56	LEU	2.9
2	I	1876	GLN	2.9
2	J	92	GLU	2.9
1	B	608	LYS	2.9
2	J	94	ALA	2.9
2	J	1225	SER	2.9
2	J	1566	LYS	2.9
2	J	1945	ILE	2.9
2	L	1125	ASP	2.9
2	J	2078	GLU	2.9
2	I	1868	GLN	2.9
2	L	40	SER	2.9
2	K	2008	THR	2.9
2	J	175	GLY	2.9
2	K	458	MET	2.9
2	J	1675	ASP	2.9
2	L	1310	ASP	2.9
2	H	1225	SER	2.9
2	G	1769	VAL	2.9
2	K	138	ARG	2.9
2	I	564	ASN	2.9
2	G	1985	GLN	2.9
1	A	546	ARG	2.9
1	A	547	SER	2.9
2	L	57	PRO	2.9
2	I	1138	ASP	2.9
1	D	1454	ARG	2.9
1	E	59	ARG	2.9
2	J	195	SER	2.9
2	H	1875	GLU	2.9
2	J	88	ASP	2.9
2	H	90	GLY	2.8
1	C	1452	SER	2.8
2	K	111	ARG	2.8
2	K	427	ARG	2.8
2	J	30	SER	2.8

Continued on next page...

Continued from previous page...

Mol	Chain	Res	Type	RSRZ
2	K	708	THR	2.8
2	I	2063	GLY	2.8
2	H	61	GLU	2.8
1	A	854	SER	2.8
2	K	1770	ASN	2.8
2	I	1939	LEU	2.8
2	K	817	MET	2.8
2	J	72	VAL	2.8
2	L	30	SER	2.8
2	H	1138	ASP	2.8
1	D	327	ALA	2.8
2	K	563	ASP	2.8
1	C	1461	PHE	2.8
2	J	1941	ASN	2.8
2	L	29	GLY	2.8
2	K	1140	ASN	2.8
2	J	154	TYR	2.8
1	F	559	SER	2.8
2	J	97	THR	2.8
2	L	1984	PRO	2.8
2	K	756	ASP	2.8
1	C	1464	THR	2.7
2	K	483	ASP	2.7
2	H	2051	SER	2.7
2	K	484	GLU	2.7
2	H	657	GLY	2.7
2	J	35	PHE	2.7
2	H	1984	PRO	2.7
2	K	1159	SER	2.7
2	H	2069	ASN	2.7
2	K	85	HIS	2.7
2	K	2000	GLY	2.7
2	H	1965	VAL	2.7
2	J	1769	VAL	2.7
2	J	67	ASP	2.7
2	K	1122	LYS	2.7
2	H	427	ARG	2.7
1	E	851	GLY	2.7
2	H	861	MET	2.7
2	K	1627	ASN	2.7
2	K	373	PRO	2.7
2	K	1152	ALA	2.7

Continued on next page...

Continued from previous page...

Mol	Chain	Res	Type	RSRZ
2	L	2051	SER	2.7
2	I	60	THR	2.7
2	G	20	SER	2.6
2	J	1771	ALA	2.7
2	G	111	ARG	2.6
2	K	516	PHE	2.6
2	I	44	GLN	2.6
2	K	1323	ASP	2.6
2	I	1898	GLN	2.6
2	K	1240	ASN	2.6
1	C	535	TYR	2.6
1	B	854	SER	2.6
2	J	1122	LYS	2.6
2	L	2075	ASP	2.6
2	G	1167	ASN	2.6
2	H	1982	ALA	2.6
2	L	1829	ARG	2.6
2	I	1877	GLY	2.6
2	J	1869	VAL	2.6
2	G	1225	SER	2.6
2	L	574	LYS	2.6
2	L	1130	ILE	2.6
2	J	1128	PRO	2.6
2	K	1568	PRO	2.6
1	D	854	SER	2.6
2	G	67	ASP	2.6
1	C	1	MET	2.6
2	K	784	GLY	2.6
2	G	1125	ASP	2.6
1	B	1715	ALA	2.5
2	J	473	LYS	2.5
2	J	1123	ALA	2.5
2	L	71	SER	2.5
1	E	545	LEU	2.5
2	J	1933	LEU	2.5
2	L	1126	GLU	2.5
2	H	23	PRO	2.5
1	D	425	VAL	2.5
2	H	1983	LYS	2.5
2	H	1968	HIS	2.5
2	L	1178	THR	2.5
2	K	41	LEU	2.5

Continued on next page...

Continued from previous page...

Mol	Chain	Res	Type	RSRZ
2	L	1566	LYS	2.5
2	G	50	ASP	2.5
1	F	622	GLU	2.5
2	J	38	PRO	2.5
2	G	1876	GLN	2.5
1	C	1459	GLY	2.5
2	L	309	LYS	2.5
2	I	1949	GLN	2.5
2	L	567	GLN	2.5
2	K	1340	LYS	2.5
2	I	1224	GLN	2.5
2	K	215	TRP	2.5
2	K	1965	VAL	2.5
2	L	1888	PRO	2.5
2	L	1982	ALA	2.5
2	K	20	SER	2.5
2	K	58	GLN	2.5
2	J	1124	THR	2.5
2	I	150	ALA	2.5
2	H	1830	ASP	2.5
2	I	30	SER	2.5
2	H	277	GLU	2.5
1	D	1464	THR	2.5
2	K	77	ALA	2.5
2	J	1950	LYS	2.5
2	I	2078	GLU	2.5
2	K	124	ALA	2.5
2	K	118	ASP	2.5
1	E	1409	GLY	2.4
2	L	564	ASN	2.4
2	L	1987	VAL	2.4
2	H	1999	ARG	2.4
2	I	151	PRO	2.4
2	I	1958	GLN	2.4
1	B	560	LYS	2.4
2	H	34	SER	2.4
2	H	24	LEU	2.4
1	A	855	ALA	2.4
1	A	850	THR	2.4
2	G	1949	GLN	2.4
2	K	1126	GLU	2.4
2	K	1269	ALA	2.4

Continued on next page...

Continued from previous page...

Mol	Chain	Res	Type	RSRZ
2	L	1297	LYS	2.4
1	C	586	GLN	2.4
2	L	1954	GLN	2.4
2	G	1962	LEU	2.4
2	K	606	ALA	2.4
2	L	39	THR	2.4
1	D	1709	GLY	2.4
2	K	1298	GLU	2.4
2	L	154	TYR	2.4
2	L	1211	ASP	2.4
2	K	297	THR	2.4
2	K	1768	THR	2.4
2	L	1567	THR	2.4
2	K	476	GLN	2.4
2	G	1122	LYS	2.4
1	C	5	VAL	2.4
1	C	75	GLN	2.4
2	L	19	GLN	2.4
1	B	93	GLU	2.4
2	H	535	THR	2.4
2	I	1125	ASP	2.4
2	I	1872	GLU	2.4
2	K	1955	ALA	2.4
1	C	539	THR	2.4
2	G	1878	ARG	2.3
2	K	140	TYR	2.3
2	K	791	TYR	2.3
2	L	1140	ASN	2.3
2	J	239	ASP	2.3
2	K	279	PHE	2.3
2	G	61	GLU	2.3
2	G	1224	GLN	2.3
2	I	1902	TYR	2.3
2	H	387	ARG	2.3
2	H	1987	VAL	2.3
2	I	1556	ASN	2.3
2	J	76	VAL	2.3
2	K	482	GLY	2.3
1	C	1454	ARG	2.3
1	E	1408	SER	2.3
2	G	972	SER	2.3
2	L	111	ARG	2.3

Continued on next page...

Continued from previous page...

Mol	Chain	Res	Type	RSRZ
2	K	234	PRO	2.3
2	L	453	GLY	2.3
2	G	95	HIS	2.3
2	J	215	TRP	2.3
2	K	533	ASP	2.3
2	K	1211	ASP	2.3
2	K	2075	ASP	2.3
2	I	148	GLY	2.3
2	L	36	LEU	2.3
2	J	1989	LEU	2.3
1	B	624	GLY	2.3
1	A	1457	GLU	2.3
2	I	277	GLU	2.3
2	K	146	ALA	2.3
2	L	417	ASN	2.3
1	A	553	ARG	2.3
2	K	1743	LYS	2.3
2	L	1951	ILE	2.3
2	K	64	ALA	2.3
2	L	70	SER	2.3
2	I	1775	ILE	2.3
2	K	1078	VAL	2.3
2	K	1830	ASP	2.3
2	K	1829	ARG	2.3
2	H	1955	ALA	2.3
2	I	1908	ALA	2.3
2	K	1717	GLU	2.3
1	C	84	ASP	2.3
2	L	683	ASP	2.3
2	L	1239	ASP	2.2
2	H	33	PHE	2.2
1	D	75	GLN	2.2
2	I	72	VAL	2.2
1	E	854	SER	2.2
1	E	1715	ALA	2.2
2	H	40	SER	2.2
1	E	544	ASP	2.2
2	H	1953	ILE	2.2
2	G	297	THR	2.2
1	A	622	GLU	2.2
2	H	1912	GLY	2.2
2	K	171	SER	2.2

Continued on next page...

Continued from previous page...

Mol	Chain	Res	Type	RSRZ
2	G	1830	ASP	2.2
2	K	1949	GLN	2.2
2	L	1227	LYS	2.2
1	C	1460	PRO	2.2
1	F	850	THR	2.2
2	H	1997	PRO	2.2
2	I	1955	ALA	2.2
2	J	127	ALA	2.2
2	J	1750	GLY	2.2
2	I	1984	PRO	2.2
1	F	624	GLY	2.2
2	I	1482	GLU	2.2
2	H	1239	ASP	2.2
2	K	694	ALA	2.2
2	L	1887	ASN	2.2
1	A	1409	GLY	2.2
2	J	58	GLN	2.2
2	H	1878	ARG	2.2
1	F	976	ASP	2.2
2	K	509	ASP	2.2
2	L	23	PRO	2.2
2	I	1897	GLU	2.2
2	J	133	LYS	2.2
2	J	112	ALA	2.2
2	J	139	ALA	2.1
2	K	1210	ASP	2.1
1	C	804	ASN	2.1
2	H	448	HIS	2.1
1	A	557	ARG	2.1
2	K	295	ILE	2.1
2	I	1226	ALA	2.1
2	I	1987	VAL	2.1
2	K	61	GLU	2.1
2	I	1239	ASP	2.1
2	I	1880	ASN	2.1
2	J	1313	ARG	2.1
2	L	27	THR	2.1
2	L	548	THR	2.1
2	G	1958	GLN	2.1
2	H	151	PRO	2.1
2	L	1831	SER	2.1
2	J	178	ASN	2.1

Continued on next page...

Continued from previous page...

Mol	Chain	Res	Type	RSRZ
2	K	1971	GLU	2.1
2	H	1958	GLN	2.1
2	J	275	LEU	2.1
2	L	90	GLY	2.1
1	D	426	ASP	2.1
1	B	1135	THR	2.1
2	I	423	GLN	2.1
2	K	1423	GLY	2.1
1	F	952	TYR	2.1
2	K	51	SER	2.1
2	K	1902	TYR	2.1
1	F	8	GLU	2.1
2	G	563	ASP	2.1
2	H	1125	ASP	2.1
2	K	1916	GLU	2.1
2	K	704	GLU	2.1
2	H	1775	ILE	2.1
2	J	453	GLY	2.1
2	G	1967	ALA	2.1
2	K	325	ALA	2.1
1	C	851	GLY	2.1
2	I	88	ASP	2.1
2	I	184	ASP	2.1
2	K	477	ASP	2.1
2	L	483	ASP	2.1
2	L	1988	GLN	2.1
2	H	1119	ARG	2.1
2	K	327	PRO	2.1
2	K	225	LEU	2.1
2	K	1214	LYS	2.1
2	H	27	THR	2.1
2	K	25	VAL	2.1
2	K	127	ALA	2.1
2	L	1900	LEU	2.1
1	E	1	MET	2.1
2	G	1340	LYS	2.0
2	I	1988	GLN	2.0
2	L	1478	GLN	2.0
2	L	1906	ASN	2.0
2	L	2008	THR	2.0
2	K	1951	ILE	2.0
2	H	1876	GLN	2.0

Continued on next page...

Continued from previous page...

Mol	Chain	Res	Type	RSRZ
2	L	1788	SER	2.0
2	I	1519	THR	2.0
2	K	177	GLY	2.0
2	L	2076	LYS	2.0
1	A	1456	GLU	2.0
2	K	88	ASP	2.0
2	K	1968	HIS	2.0
2	H	148	GLY	2.0
2	I	1137	ARG	2.0
2	K	546	ASP	2.0
2	H	152	LYS	2.0
2	K	1882	ALA	2.0
2	L	128	GLY	2.0
2	H	1916	GLU	2.0
2	L	44	GLN	2.0
1	A	1454	ARG	2.0
2	H	53	LEU	2.0
2	H	1480	ASP	2.0
2	I	820	LYS	2.0
2	L	1969	LEU	2.0
2	I	1986	PRO	2.0
2	I	1296	GLU	2.0

6.2 Non-standard residues in protein, DNA, RNA chains [i](#)

There are no non-standard protein/DNA/RNA residues in this entry.

6.3 Carbohydrates [i](#)

There are no carbohydrates in this entry.

6.4 Ligands [i](#)

In the following table, the Atoms column lists the number of modelled atoms in the group and the number defined in the chemical component dictionary. LLDF column lists the quality of electron density of the group with respect to its neighbouring residues in protein, DNA or RNA chains. The B-factors column lists the minimum, median, 95th percentile and maximum values of B factors of atoms in the group. The column labelled 'Q < 0.9' lists the number of atoms with occupancy less than 0.9.

Mol	Type	Chain	Res	Atoms	RSCC	RSR	LLDF	B-factors(\AA^2)	Q<0.9
3	FMN	G	2101	31/31	0.94	0.20	0.20	19,64,105,124	0
3	FMN	L	2101	31/31	0.94	0.18	-0.37	15,51,89,119	0
3	FMN	I	2101	31/31	0.93	0.18	-0.38	23,54,85,115	0
3	FMN	H	2101	31/31	0.94	0.18	-0.46	21,53,91,110	0
3	FMN	J	2101	31/31	0.94	0.15	-0.92	19,56,106,122	0
3	FMN	K	2101	31/31	0.90	0.19	-0.94	24,63,111,122	0

6.5 Other polymers [i](#)

There are no such residues in this entry.