



# Full wwPDB X-ray Structure Validation Report ⓘ

Feb 1, 2016 – 10:39 PM GMT

PDB ID : 4YFX  
Title : Escherichia coli RNA polymerase in complex with Myxopyronin B  
Authors : Molodtsov, V.; Fleming, P.R.; Eyermann, C.J.; Ferguson, A.D.; Foulk, M.A.;  
McKinney, D.C.; Masse, C.E.; Buurman, E.T.; Murakami, K.S.  
Deposited on : 2015-02-25  
Resolution : 3.84 Å(reported)

This is a Full wwPDB X-ray Structure Validation Report for a publicly released PDB entry.  
We welcome your comments at [validation@mail.wwpdb.org](mailto:validation@mail.wwpdb.org)  
A user guide is available at  
<http://wwpdb.org/validation/2016/XrayValidationReportHelp>  
with specific help available everywhere you see the ⓘ symbol.

---

The following versions of software and data (see [references ⓘ](#)) were used in the production of this report:

MolProbity : 4.02b-467  
Mogul : 1.7 (RC4), CSD as536be (2015)  
Xtriage (Phenix) : 1.9-1692  
EDS : rb-20026688  
Percentile statistics : 20151230.v01 (using entries in the PDB archive December 30th 2015)  
Refmac : 5.8.0135  
CCP4 : 6.5.0  
Ideal geometry (proteins) : Engh & Huber (2001)  
Ideal geometry (DNA, RNA) : Parkinson et al. (1996)  
Validation Pipeline (wwPDB-VP) : trunk26865

# 1 Overall quality at a glance

The following experimental techniques were used to determine the structure:

## *X-RAY DIFFRACTION*

The reported resolution of this entry is 3.84 Å.

Percentile scores (ranging between 0-100) for global validation metrics of the entry are shown in the following graphic. The table shows the number of entries on which the scores are based.

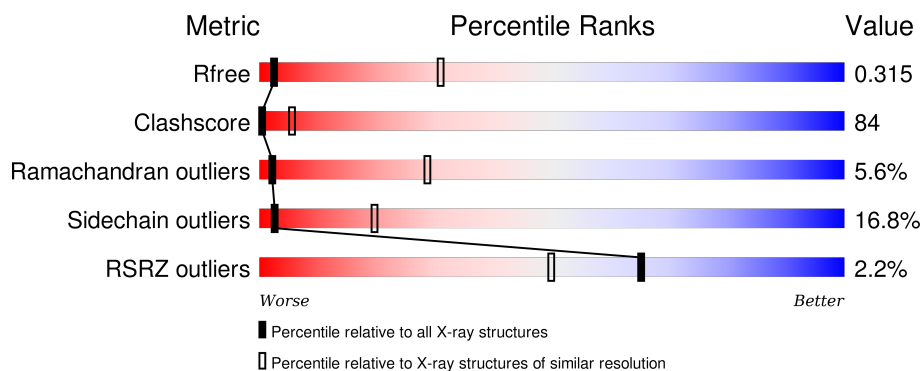

Metric	Whole archive (#Entries)	Similar resolution (#Entries, resolution range(Å))
$R_{free}$	91344	1334 (4.18-3.50)
Clashscore	102246	1036 (4.16-3.52)
Ramachandran outliers	100387	1415 (4.18-3.50)
Sidechain outliers	100360	1410 (4.18-3.50)
RSRZ outliers	91569	1342 (4.18-3.50)

The table below summarises the geometric issues observed across the polymeric chains and their fit to the electron density. The red, orange, yellow and green segments on the lower bar indicate the fraction of residues that contain outliers for  $\geq 3$ , 2, 1 and 0 types of geometric quality criteria. A grey segment represents the fraction of residues that are not modelled. The numeric value for each fraction is indicated below the corresponding segment, with a dot representing fractions  $\leq 5\%$ . The upper red bar (where present) indicates the fraction of residues that have poor fit to the electron density. The numeric value is given above the bar.

Mol	Chain	Length	Quality of chain
1	A	329	
1	B	329	
1	G	329	
1	H	329	
2	C	1342	

*Continued on next page...*

*Continued from previous page...*

Mol	Chain	Length	Quality of chain
2	I	1342	
3	D	1407	
3	J	1407	
4	E	91	
4	K	91	
5	F	613	
5	L	613	

The following table lists non-polymeric compounds, carbohydrate monomers and non-standard residues in protein, DNA, RNA chains that are outliers for geometric or electron-density-fit criteria:

Mol	Type	Chain	Res	Chirality	Geometry	Clashes	Electron density
6	MG	J	2001	-	-	-	X
8	4C4	D	2004	-	-	-	X

## 2 Entry composition

There are 8 unique types of molecules in this entry. The entry contains 55388 atoms, of which 33 are hydrogens and 0 are deuteriums.

In the tables below, the ZeroOcc column contains the number of atoms modelled with zero occupancy, the AltConf column contains the number of residues with at least one atom in alternate conformation and the Trace column contains the number of residues modelled with at most 2 atoms.

- Molecule 1 is a protein called DNA-directed RNA polymerase subunit alpha.

Mol	Chain	Residues	Atoms					ZeroOcc	AltConf	Trace
1	A	229	Total	C	N	O	S	0	0	0
			1779	1108	316	349	6			
1	B	289	Total	C	N	O	S	0	0	0
			2239	1403	393	435	8			
1	G	227	Total	C	N	O	S	0	0	0
			1755	1093	311	345	6			
1	H	216	Total	C	N	O	S	0	0	0
			1662	1038	292	326	6			

- Molecule 2 is a protein called DNA-directed RNA polymerase subunit beta.

Mol	Chain	Residues	Atoms					ZeroOcc	AltConf	Trace
2	C	1340	Total	C	N	O	S	0	0	0
			10564	6628	1838	2055	43			
2	I	1340	Total	C	N	O	S	0	0	0
			10552	6621	1835	2053	43			

- Molecule 3 is a protein called DNA-directed RNA polymerase subunit beta'.

Mol	Chain	Residues	Atoms					ZeroOcc	AltConf	Trace
3	D	1166	Total	C	N	O	S	0	0	0
			9062	5701	1622	1693	46			
3	J	1155	Total	C	N	O	S	0	0	0
			9021	5675	1617	1683	46			

- Molecule 4 is a protein called DNA-directed RNA polymerase subunit omega.

Mol	Chain	Residues	Atoms					ZeroOcc	AltConf	Trace
4	E	89	Total	C	N	O	S	0	0	0
			691	421	129	140	1			
4	K	79	Total	C	N	O	S	0	0	0
			627	382	118	126	1			

- Molecule 5 is a protein called RNA polymerase sigma factor RpoD.

Mol	Chain	Residues	Atoms					ZeroOcc	AltConf	Trace
5	F	458	Total	C	N	O	S	0	0	0
			3726	2332	668	703	23			
5	L	458	Total	C	N	O	S	0	0	0
			3640	2282	647	690	21			

- Molecule 6 is MAGNESIUM ION (three-letter code: MG) (formula: Mg).

Mol	Chain	Residues	Atoms		ZeroOcc	AltConf
6	J	1	Total	Mg	0	0
			1	1		
6	D	1	Total	Mg	0	0
			1	1		

- Molecule 7 is ZINC ION (three-letter code: ZN) (formula: Zn).

Mol	Chain	Residues	Atoms		ZeroOcc	AltConf
7	J	2	Total	Zn	0	0
			2	2		
7	D	2	Total	Zn	0	0
			2	2		

- Molecule 8 is Myxopyronin B (three-letter code: 4C4) (formula: C<sub>24</sub>H<sub>33</sub>NO<sub>6</sub>).

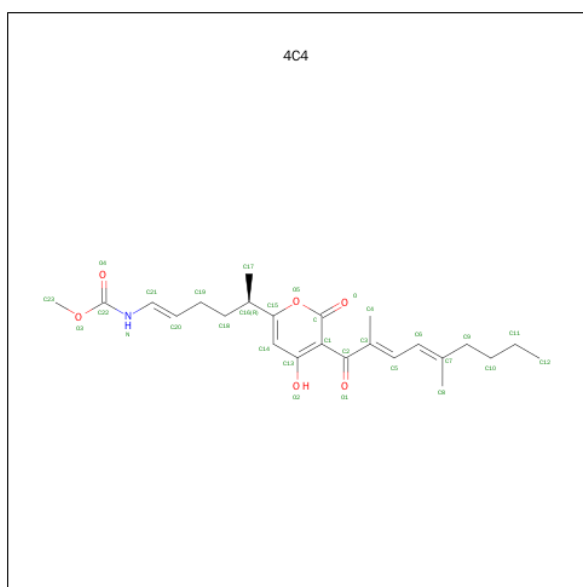

Mol	Chain	Residues	Atoms					ZeroOcc	AltConf
8	D	1	Total	C	H	N	O	0	0
			64	24	33	1	6		

### 3 Residue-property plots

These plots are drawn for all protein, RNA and DNA chains in the entry. The first graphic for a chain summarises the proportions of errors displayed in the second graphic. The second graphic shows the sequence view annotated by issues in geometry and electron density. Residues are color-coded according to the number of geometric quality criteria for which they contain at least one outlier: green = 0, yellow = 1, orange = 2 and red = 3 or more. A red dot above a residue indicates a poor fit to the electron density ( $RSRZ > 2$ ). Stretches of 2 or more consecutive residues without any outlier are shown as a green connector. Residues present in the sample, but not in the model, are shown in grey.

#### • Molecule 1: DNA-directed RNA polymerase subunit alpha

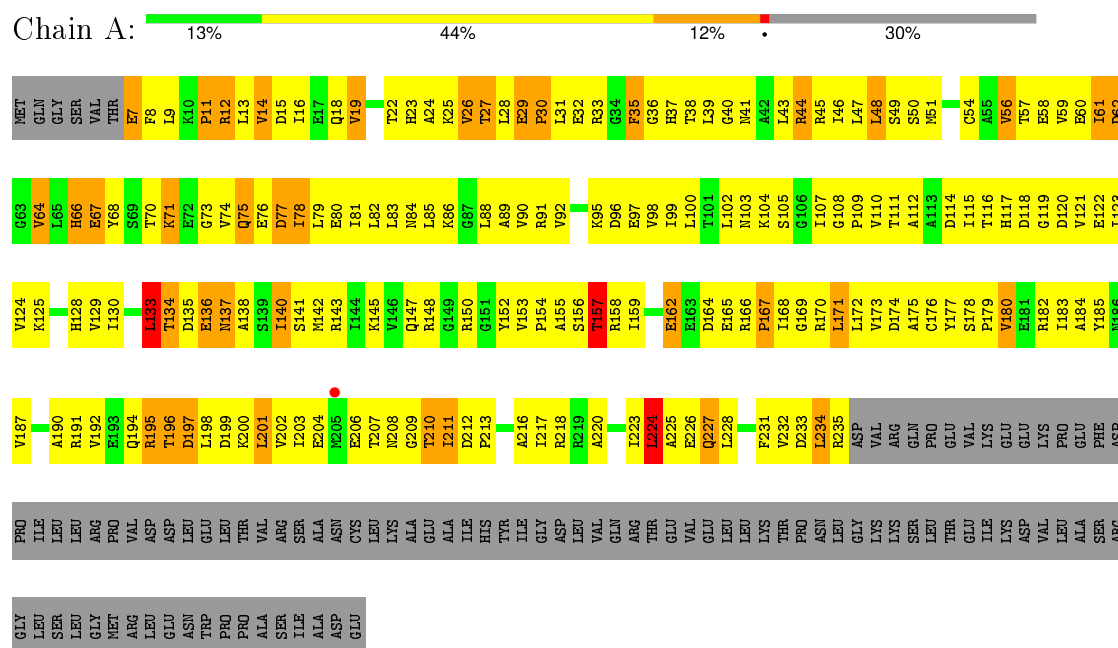

#### • Molecule 1: DNA-directed RNA polymerase subunit alpha

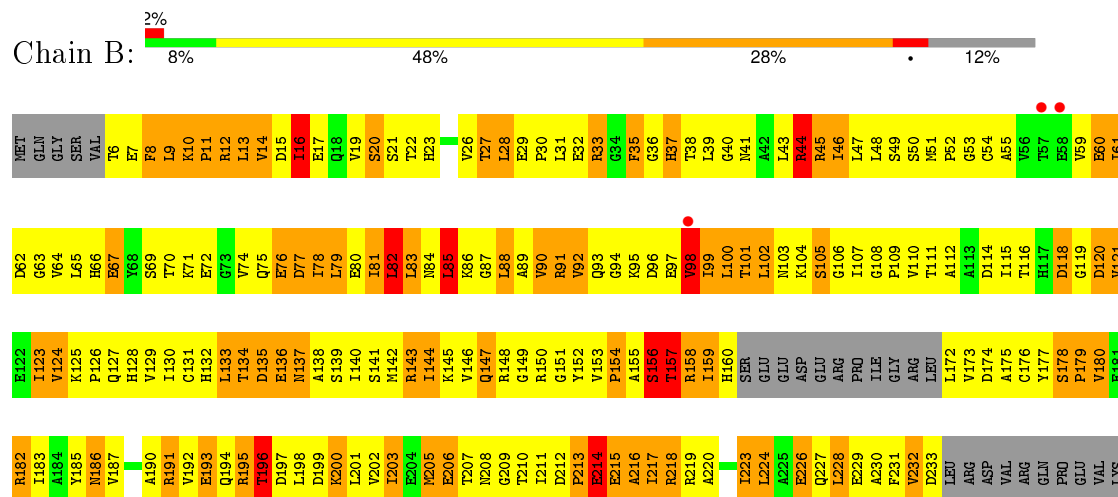

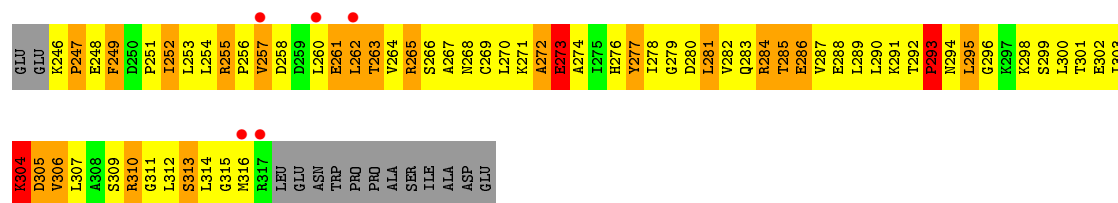

• Molecule 1: DNA-directed RNA polymerase subunit alpha

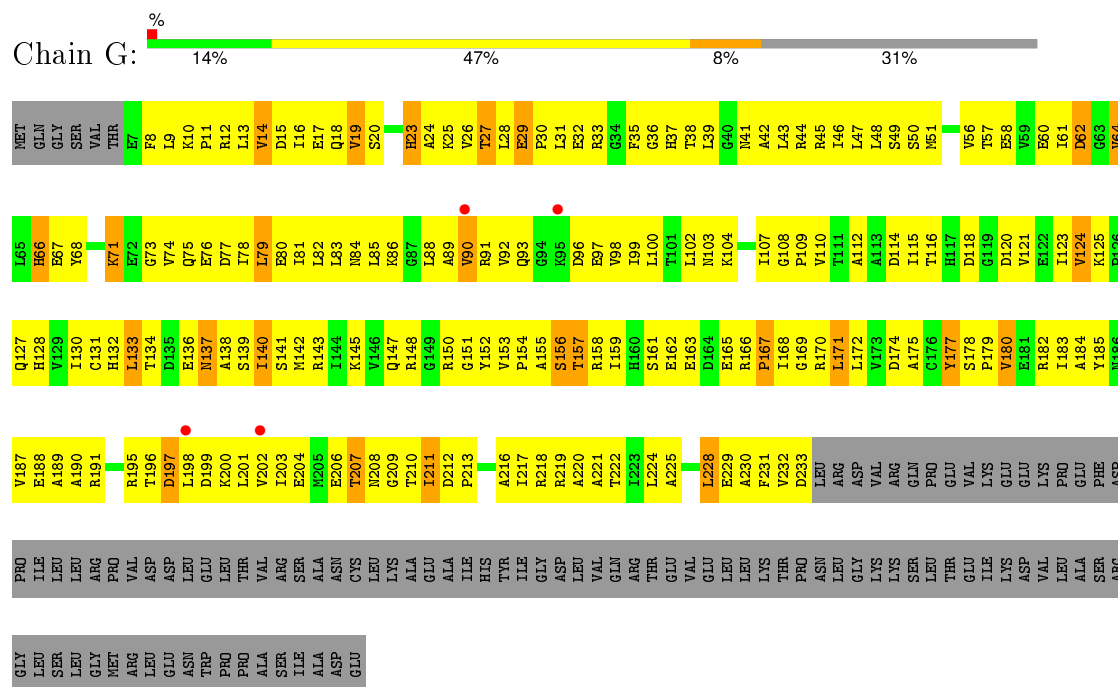

• Molecule 1: DNA-directed RNA polymerase subunit alpha

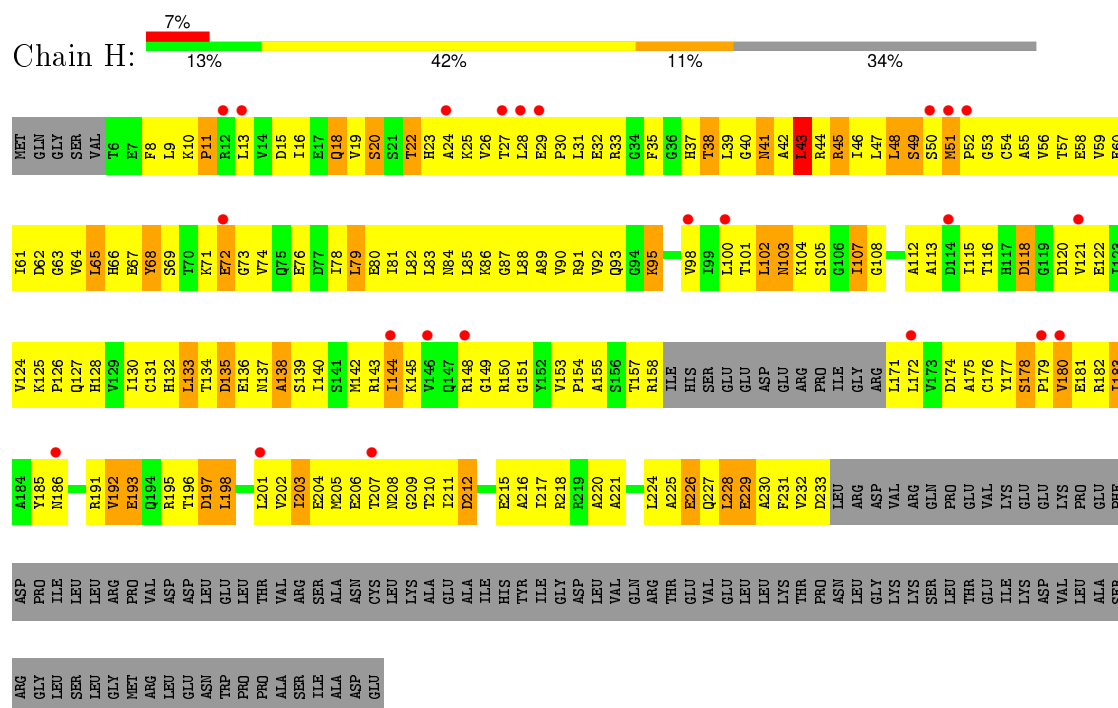

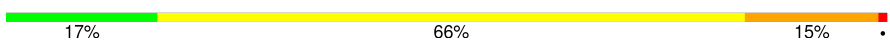

● Molecule 2: DNA-directed RNA polymerase subunit beta

Chain C:  17% 66% 15%

NET	VAL	Y3	S4	Y5	T6	E7	K8	R9	R10	R11	R12	R13	R14	R15	G16	K17	R18	P19	Q20	V21	D22	D23		Y26	L27	S28	S29	I30	Q31	L32		F35	Q36	K37	F38	L39	E40	Q41	D42	P43	R44	Q45	Q46	Y47	Q48	L49	E50	A51	A52	P53	R54	S55	V56	F57	P58	I59	Q60	S61	Y62																																																																																																																																																																																																																																																																																																																																																																																																																																																																																																																																																																																																																																																																																																																																																																																																																																																																																																																																																																																																																																																																																																																																																																																																																																																																																																																																																																																										

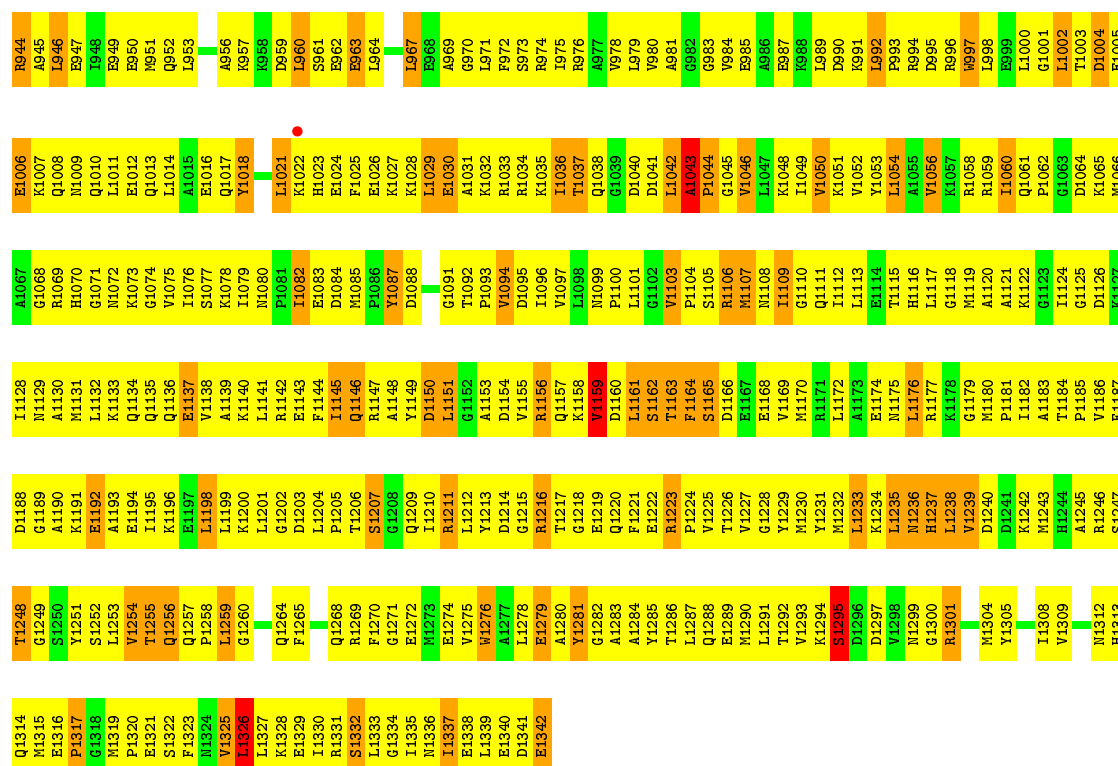

• Molecule 2: DNA-directed RNA polymerase subunit beta

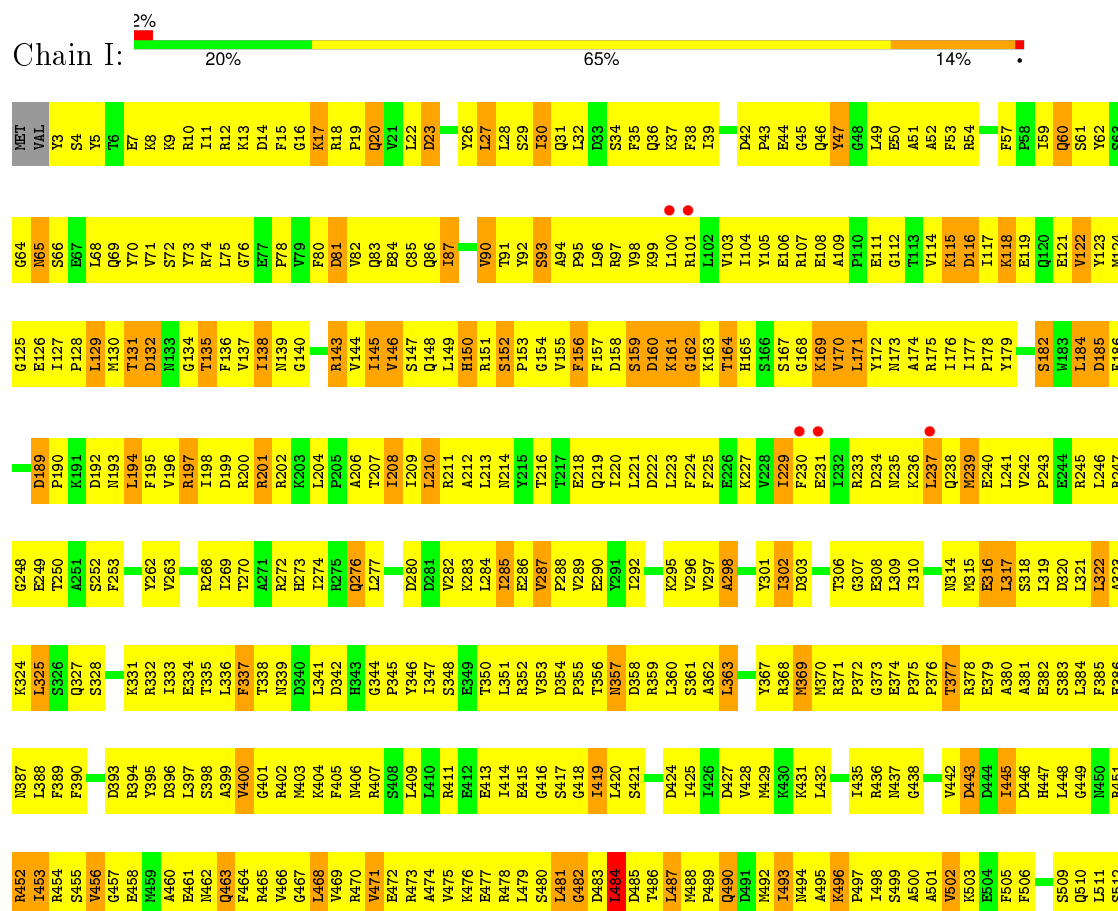

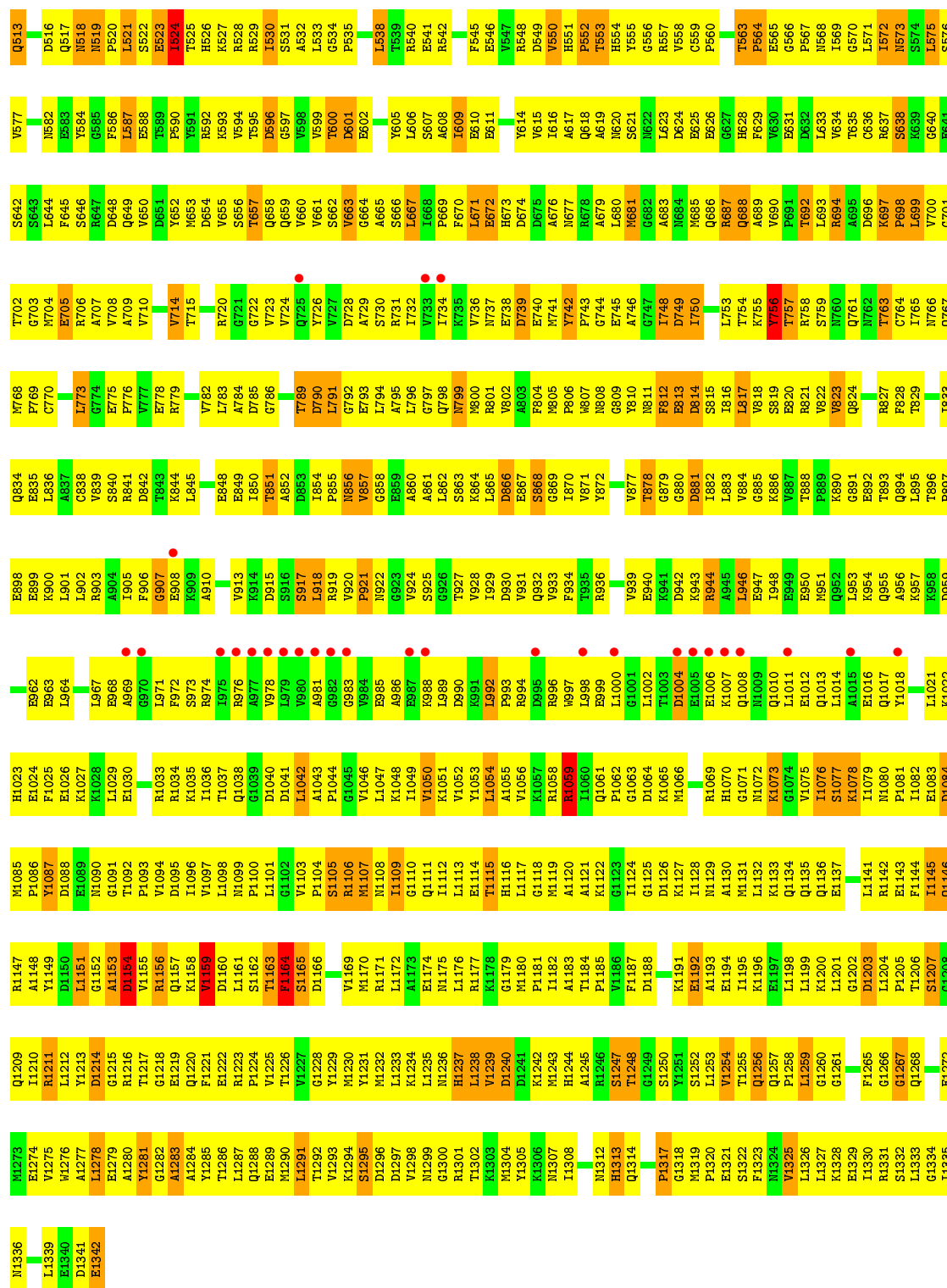



M1350	M1351	I1352	V1353	G1354	R1355	L1356	I1357	P1358	A1359	G1360	T1361	G1362	V1363	H1366	Q1367	D1368	R1369	H1370	R1371	R1372	R1373	A1374	A1375	G1376	GLU	ALA	ALA	PRO	ALA	PRO	GLN	VAL	THR	ALA	GLU	ASP	ILE	T1135	G1136	G1137	L1138	P1139	R1140	V1141	A1142	D1143	L1144	F1145	E1146	G1207	R1148	R1149	P1150	K1151	F1152	P1153	A1154	L1155	L1156	A1157	E1158	I1159	S1160	I1161	I1162	S1163	L1164	G1225
I1287	A1288	M1289	E1293	A1294		K1297	V1298	G1299	V1300	T1301	V1302	S1303	R1304	D1305	L1306	L1307	G1308	I1309	T1310	K1311	A1312	S1313	L1314	A1315	T1316	F1317	S1318	F1319	L1320	P1321	A1322	A1323	S1324	F1325	Q1326	E1327	T1328	T1329	R1330	V1331	L1332	T1333	E1334	A1335	V1337	A1338	G1339	K1340	R1341	D1342	E1343	L1344	R1345	G1346	L1347	E1348	F1349											
V1226	H1227	A1228	V1229	T1230	R1231	V1232	T1233	V1234	M1235	E1236	V1237	Q1238	D1239	V1240	V1241	R1242	L1243		V1246	E1247	L1248	M1249	D1250	K1251	H1252	L1253	E1254	V1255	L1256	V1257	R1258	Q1259	T1260	L1261	R1262	E1263	T1264	L1265	E1266	V1267	M1268	E1269	G1270	S1271	S1272	D1273	F1274	L1275	E1276	G1277	E1278	Q1279	V1280	E1281	L1282	S1283	L1284	R1285	V1286									
ILE	VAL	GLN	LEU	GLU	ASP	GLY	VAL	GLN	ILE	SER	GLY	ASP	THR	LEU	ALA	ARG	ILE	PRO	GLN	GLU	SER	GLY	THR	LYS	ASP	ILE	T1135	G1136	G1137	L1138	P1139	R1140	V1141	A1142	D1143	L1144	F1145	E1146	G1207	R1148	R1149	P1150	K1151	F1152	P1153	A1154	L1155	L1156	A1157	E1158	I1159	S1160	I1161	I1162	S1163	L1164	G1225											

• Molecule 3: DNA-directed RNA polymerase subunit beta'

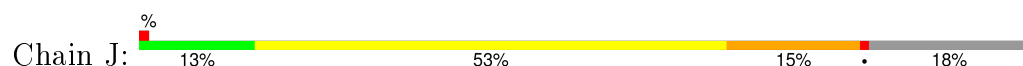

D588	A494	G433	P369	N309	P247	I185	I124	I61	MET
A559	M495	I434	K370	G310	D248	Q186	G125	F62	
N560	M496	Q435	K371	R311	L249	A187	G126	G63	ASP
E497	E497	A436	K372	R312	R251	L188	L127	L64	
E562	E498	F437	A373	G313	R251	L189	L128	LEU	
L563	I499	E438	L374	R314	L282	K190	D129	D67	LYS
V564	I500	P439	E375	A315	V253	S191	M130	Y68	PHE
A565	V501	V440	L376	L316		M192	P131	E69	LEU
F566	F502	L441	F377	T317		D193	L132	C70	LYS
S503	S503	L442	K378	G318		L194	R133	L71	ALA
Q504	Q504	E443	P379	S319		E195	D134	C72	GLN
D505	D505	G444	F380	N320	F260	Q196	D135	G73	THR
L569	L506	K445	L381	R321	A261	E197	E136	K74	LYS
D571	V507	V446	Y382	P322	T262	C198	R137	Y75	THR
T572	L508	L447		P323	S263		V138	K76	GLU
T573	G509	Q448		L324	D264		L139		E16
L510	L510	L449	L385	K325	L265		Y140	H80	F17
Y511	Y511	H450		S326	L266		F141	R81	D18
G575	G575	H450	L390	S326	L266		E148	G82	A19
R576	Y512	P451	A391	L327	D267		E143	V83	I20
L577	M513	L452	T392	A328	L268		S143	G98	S26
L578	T514	L453	L393	Q395	R275		V144	V90	P27
L579	R515	G454	L394	M330	Y269		K142	G95	I22
M580	D516		K395	R331	R271		V146	E86	A23
L581	C517	Y457	A396	K332	R272		I147	K87	L24
		M458	A397	G333	L273		E148	C88	A25
L582	V518	A459	K398	K334	R274		E149	G89	S26
V583	M519	D460	K399	Q335	R275		G150	V90	P27
P584	K521	F461	N401	G336	R276		M151	E91	D28
	G522	D462	V401	K337	N276		T152	V92	K29
L587		G463	E402	F338	R277		K153	T93	I30
P588	E523	Q463	E402	F338	R278		K153	T93	I30
Y589	G524	R464	E403	R339	L279		K155	Q94	R31
S590	M525	Q465	E404	Q340	K280		E155	T95	S32
V591	V526	M466	E405	N341	R281		R156	K96	K33
L592	L527	A467	A406	L342	L282		K157	V97	S34
N593	L593	V468	V407	L343	L283		K158	R98	F35
Q594	T528	H469	N408	R344	L284		L159	R99	G36
		V470	V409	K345	L285		L160	E37	E100
A595	E532	P471	D410	R346	L286		T161	R101	V38
E532		L472	L411	V347	A287		E225	M102	K39
		T473	L412	P348	P288		A226	G103	K40
L536	L536	L474	D413	Y349	D289		F227	H104	P41
Y537	Y537	T475	E414	S350	L290		V228	I105	E42
R538	R538	E475	E414	G351	L291		Q229	E106	T43
I601	S539	Q476	V415	R352	L291		D167	L107	T44
S602	G540	Q477	L416	G351	V292		A168	E106	T44
R603	L541	L478	L478	S353	R293		D175	H113	P51
M604	A542	E479	E418	V354	R294		L189	A108	N45
L605	SF43	L480	H419	L355	E295		N232	E170	S109
L606	L544	R481	F420	T356	L296		E171	P110	Y46
		A482	V421	V357	R297		F172	T111	R47
T607	H545	L483	L422	G358	L298		G173	A112	T48
C608	A546	L484	L423	P359	L299		D174	E175	F49
Y609	P547	M485	M424	R362	L300		T176	H114	K50
	V548	L486	R425	L361	R301		K238	W115	E52
L611	K549	S486	R425	L362	E301		D177	F116	E52
L612	V550	T487	A426	R362	A302		T177	L117	D54
G613	R551	M488	P427	L363	L303		A178	K118	B55
L614	L552	M489	T428	R364	B304		V241	S119	L56
K615		L490	L429	H364	L304		L242	M180	L56
P616	V555	L491	H430	C366	A305		G181	P243	F57
T617	L557	L492	R431	C366	L306		V244	A182	C58
		S492	R431	C366	L307		L245	E183	F59
T618	V557	P493	L432	L368	R298		T246	S122	A50
								L432	



- Molecule 4: DNA-directed RNA polymerase subunit omega

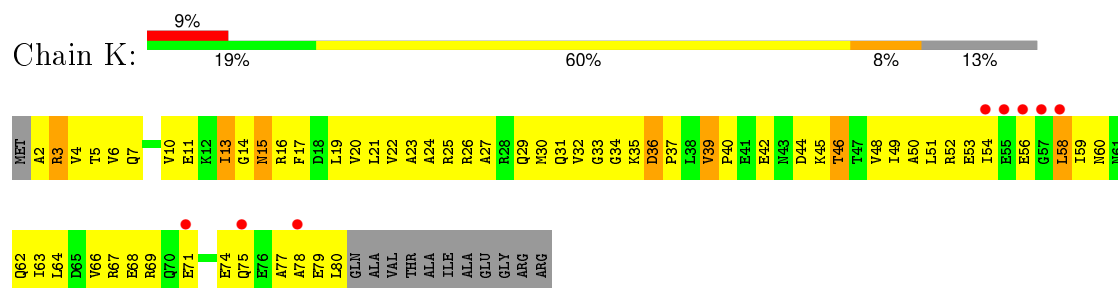

- Molecule 5: RNA polymerase sigma factor RpoD

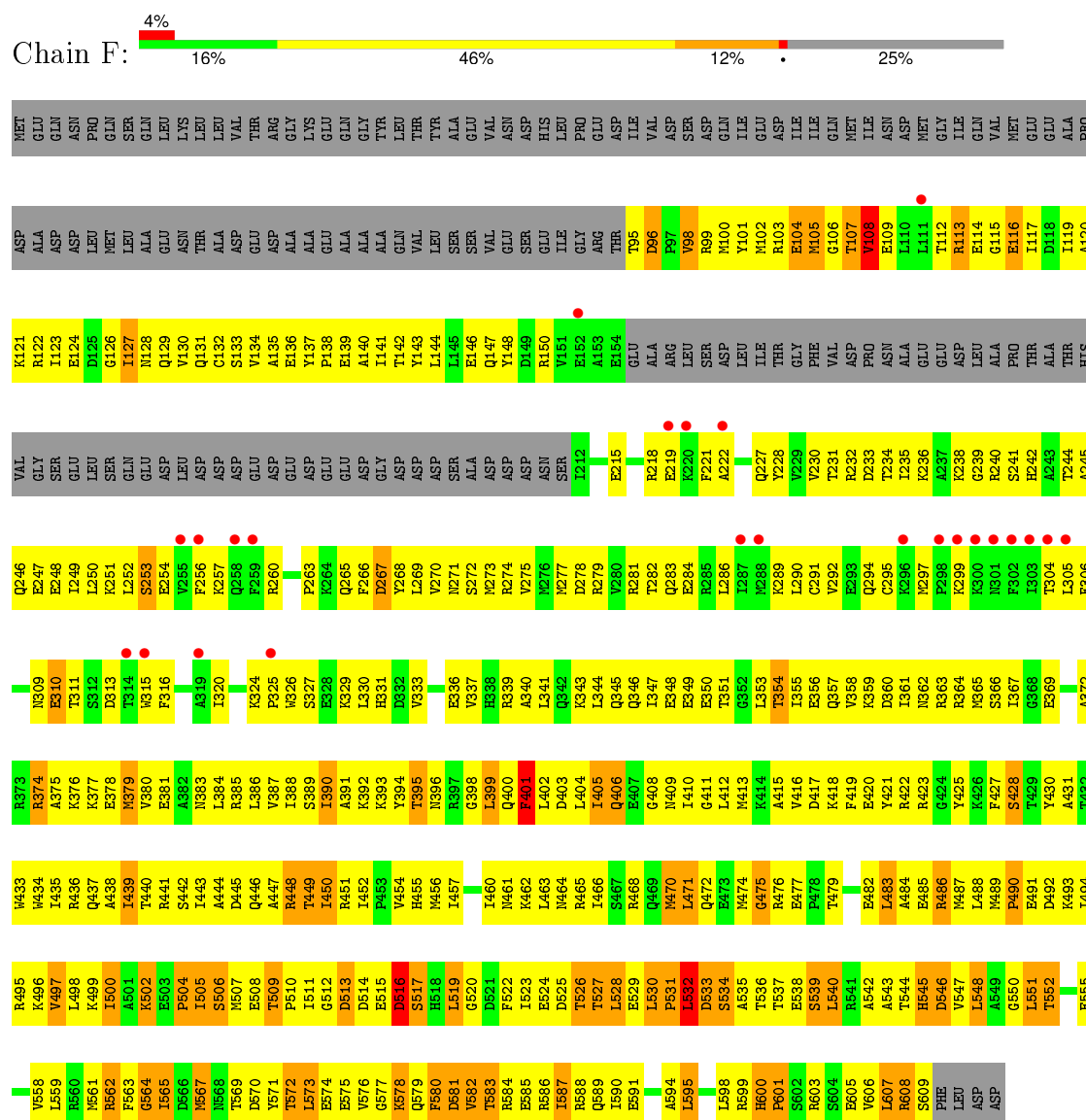

- Molecule 5: RNA polymerase sigma factor RpoD

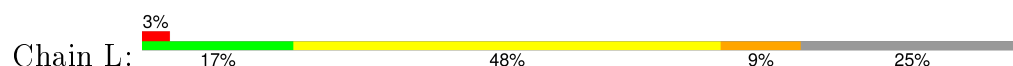

K557	R495	W434	A372	T311	E247	GLY	K121	ASP	MET
V558	K496	I435	R373	S312	E246	SER	R122	ALA	GLU
L559	V497	R436	R374	D313	L249	GLU	E123	ASP	GLN
R560	L498	Q437	A375	T314	L250	LEU	E124	ASP	ASN
M561	K499	A438	K376	W315	K251	SER		LEU	PRO
R562	I500	I439	K377	F316	L252	GLN	I127	MET	GLN
P563	A501	T440	E378	R317	S253	GLU	N128	LEU	SER
G564	R502	R441	R379	A318	E254	ASP	Q129	ALA	GLN
L565	E503	S442	V380	A319	V255	GLU	V130	ALA	LEU
D566	P504	I443	E381	I320	F256	ASP	Q131	ASN	LYS
M567	I505	A444	A382	A321	K257	ASP	C132	THR	LEU
	S506	D445	N383	K322	Q258	ASP	S133	ALA	LEU
Y571	M507	Q446	L384	K323	F259	GLU	V134	ASP	VAL
T572	E508	A447	R385	K324	R260	ASP	A135	GLU	THR
L573	T509	R448	L386	P325	L261	GLU	E136	ASP	ARG
E574	P510	T449	V387	W326	V262	ASP	Y137	ALA	GLY
E575	I511	I450	I388	S327	F263	GLU	A138	ALA	LYS
V576	G512	R451	S389	E328	K264	GLU	P139	GLU	GLU
G577	D513	I452	I390	K329	Q265	ASP	E139	ALA	GLN
	D514	P453	A391	L330	F266	GLY	A140	ALA	GLY
D581	S517	V454	K392	R331	D267	ASP	I141	ALA	TYR
V582	H518	M455	K393	D332	Y268	ASP	T142	ALA	LEU
T583	L519	M456	Y394	V333	L269	GLN	Y143	GLN	THR
R584	G520	I457	T395	S334	V270	SER	L144	VAL	THR
E585	L521	E458	N396	E335	N271	ALA	L145	SER	TYR
R586	F522	T459	R397	E336	S272	ASP	E146	SER	ALA
I587	S523	I460	G398	V337		ASP	Q147	SER	GLU
R588	L524	M461	L399	R338	R273	ASP	Y148	VAL	VAL
Q589	E524	K462	Q400	R339	R274	GLU	D149	GLU	ASN
I590	D525	L463	F401	A340	V275	ASN	R150	SER	ASP
T591	T526	M464	L402	L341	N276	SER	V151	GLU	HIS
A592	T527	R465	D403	Q342	N277		E152	ILE	LEU
R593	L528	I466	L404	K343	D278		A153	GLY	PRO
A594	E529	R468	Q406	L344	V280		E154	ARG	GLU
R595	P531	Q469	E407	Q346			GLU	THR	ASP
K596	L530	M470	G408	I347	Q283		D96	VAL	ILE
K597	L532	L471	M409	E348	E284		ARG	ASP	VAL
L598	H600	Q472	I410	E349	R285		LEU	SER	ASP
R599	T536	E473	G411	E350	L286		SER		SER
H600	T537	M474	L412		L287		ASP	R99	ASP
P601	E538	Q475	M413	L353	N288		LEU	M100	GLN
R603	S539	R476	K414	T354	K289		ILE	Y101	ILE
S604	L540	E477	A415	I355	L290		THR	M102	GLU
S605	R541	P478	V416	E356	C291		GLY	R103	ASP
V606	A542	T479	D417	Q357	V292		PHE	E104	ILE
L607	T544	E482	L483	V358	E293		VAL	M105	ILE
R608	H545	L483	F419	K359	Q294		ASP	G106	GLN
S609	D546	A484	E420	D360	C295		PRO	T107	MET
PHE	V547	E485	Y421	I361	K296		ASN	V108	ILE
LEU	L548	R486	R422	N362	N297		ALA	E109	ASN
ASP	A549	M487	R423	R363	F298		GLU	L110	ASP
ASP	L551	L488	F427	R364			GLU	L111	MET
	T552	M489	S428	N365	F302		ASP	T112	GLY
A553	T429	T429	S366	I303	I303		LEU	R113	ILE
R554	E491	Y430	I367	S366	T304		ALA	E114	GLN
E555	D492	A431	G368	I305	L305		PRO	G115	VAL
	K493	T432	E369	T307	T307		THR	E116	MET
	A556	I494	K371				ALA	I117	GLU
							THR	D118	GLU
							VAL	I119	ALA
								A120	PRO



## 4 Data and refinement statistics

Property	Value	Source
Space group	P 21 21 21	Depositor
Cell constants a, b, c, $\alpha$ , $\beta$ , $\gamma$	188.52Å 205.18Å 310.14Å 90.00° 90.00° 90.00°	Depositor
Resolution (Å)	29.95 – 3.84 44.64 – 3.84	Depositor EDS
% Data completeness (in resolution range)	92.4 (29.95-3.84) 79.3 (44.64-3.84)	Depositor EDS
$R_{merge}$	(Not available)	Depositor
$R_{sym}$	(Not available)	Depositor
$\langle I/\sigma(I) \rangle$ <sup>1</sup>	1.86 (at 3.88Å)	Xtriage
Refinement program	PHENIX (phenix.refine: 1.9_1692)	Depositor
R, $R_{free}$	0.236 , 0.300 0.259 , 0.315	Depositor DCC
$R_{free}$ test set	1857 reflections (2.08%)	DCC
Wilson B-factor (Å <sup>2</sup> )	138.5	Xtriage
Anisotropy	0.199	Xtriage
Bulk solvent $k_{sol}$ (e/Å <sup>3</sup> ), $B_{sol}$ (Å <sup>2</sup> )	0.27 , 117.7	EDS
Estimated twinning fraction	No twinning to report.	Xtriage
L-test for twinning <sup>2</sup>	$\langle  L  \rangle = 0.47$ , $\langle L^2 \rangle = 0.29$	Xtriage
Outliers	0 of 106189 reflections	Xtriage
$F_o, F_c$ correlation	0.93	EDS
Total number of atoms	55388	wwPDB-VP
Average B, all atoms (Å <sup>2</sup> )	170.0	wwPDB-VP

Xtriage's analysis on translational NCS is as follows: *The largest off-origin peak in the Patterson function is 2.13% of the height of the origin peak. No significant pseudotranslation is detected.*

<sup>1</sup>Intensities estimated from amplitudes.

<sup>2</sup>Theoretical values of  $\langle |L| \rangle$ ,  $\langle L^2 \rangle$  for acentric reflections are 0.5, 0.375 respectively for untwinned datasets, and 0.333, 0.2 for perfectly twinned datasets.

## 5 Model quality ⓘ

### 5.1 Standard geometry ⓘ

Bond lengths and bond angles in the following residue types are not validated in this section: ZN, MG, 4C4

The Z score for a bond length (or angle) is the number of standard deviations the observed value is removed from the expected value. A bond length (or angle) with  $|Z| > 5$  is considered an outlier worth inspection. RMSZ is the root-mean-square of all Z scores of the bond lengths (or angles).

Mol	Chain	Bond lengths		Bond angles	
		RMSZ	$\# Z  > 5$	RMSZ	$\# Z  > 5$
1	A	0.75	0/1801	1.11	5/2440 (0.2%)
1	B	0.52	0/2265	0.90	3/3066 (0.1%)
1	G	0.49	0/1777	0.88	0/2408
1	H	0.49	0/1681	0.93	4/2278 (0.2%)
2	C	0.79	4/10733 (0.0%)	1.13	39/14482 (0.3%)
2	I	0.63	0/10721	0.98	23/14468 (0.2%)
3	D	0.77	3/9202 (0.0%)	1.15	45/12424 (0.4%)
3	J	0.62	1/9161 (0.0%)	1.02	17/12366 (0.1%)
4	E	0.67	0/693	1.01	0/935
4	K	0.36	0/629	0.72	0/847
5	F	0.57	0/3777	0.93	6/5076 (0.1%)
5	L	0.48	0/3689	0.83	4/4969 (0.1%)
All	All	0.67	8/56129 (0.0%)	1.03	146/75759 (0.2%)

Chiral center outliers are detected by calculating the chiral volume of a chiral center and verifying if the center is modelled as a planar moiety or with the opposite hand. A planarity outlier is detected by checking planarity of atoms in a peptide group, atoms in a mainchain group or atoms of a sidechain that are expected to be planar.

Mol	Chain	#Chirality outliers	#Planarity outliers
1	B	0	1
2	C	0	3
2	I	0	3
3	D	0	5
3	J	0	2
All	All	0	14

All (8) bond length outliers are listed below:

Mol	Chain	Res	Type	Atoms	Z	Observed(Å)	Ideal(Å)
3	D	377	PHE	CE1-CZ	6.64	1.50	1.37

*Continued on next page...*

*Continued from previous page...*

Mol	Chain	Res	Type	Atoms	Z	Observed(Å)	Ideal(Å)
2	C	1276	TRP	CB-CG	-6.57	1.38	1.50
2	C	1270	PHE	CE1-CZ	6.17	1.49	1.37
3	D	1319	PHE	CE2-CZ	6.01	1.48	1.37
3	J	686	TRP	CB-CG	-5.50	1.40	1.50
2	C	5	TYR	CD1-CE1	-5.37	1.31	1.39
2	C	997	TRP	CB-CG	-5.30	1.40	1.50
3	D	409	TRP	CB-CG	-5.03	1.41	1.50

All (146) bond angle outliers are listed below:

Mol	Chain	Res	Type	Atoms	Z	Observed(°)	Ideal(°)
5	L	540	LEU	CA-CB-CG	-9.96	92.38	115.30
2	C	32	LEU	CA-CB-CG	-9.67	93.07	115.30
2	I	575	LEU	CA-CB-CG	-9.22	94.10	115.30
2	C	1161	LEU	CA-CB-CG	-9.16	94.23	115.30
3	D	788	LEU	CA-CB-CG	-9.10	94.38	115.30
2	C	571	LEU	CA-CB-CG	-9.02	94.55	115.30
2	I	184	LEU	CA-CB-CG	-8.77	95.13	115.30
2	I	210	LEU	CA-CB-CG	-8.74	95.19	115.30
1	A	48	LEU	CA-CB-CG	-8.42	95.94	115.30
2	C	112	GLY	N-CA-C	-8.32	92.29	113.10
5	F	483	LEU	CA-CB-CG	-8.18	96.49	115.30
2	C	27	LEU	CA-CB-CG	-8.08	96.72	115.30
1	H	29	GLU	C-N-CD	-7.83	103.36	120.60
2	C	667	LEU	CA-CB-CG	-7.80	97.36	115.30
2	C	575	LEU	CA-CB-CG	-7.70	97.59	115.30
3	J	283	LEU	CA-CB-CG	-7.61	97.81	115.30
3	J	508	LEU	CA-CB-CG	-7.59	97.84	115.30
2	C	1235	LEU	CA-CB-CG	-7.58	97.87	115.30
2	I	322	LEU	CA-CB-CG	-7.51	98.02	115.30
3	D	387	LEU	CA-CB-CG	-7.48	98.09	115.30
3	D	441	LEU	CA-CB-CG	-7.48	98.11	115.30
2	I	27	LEU	CA-CB-CG	-7.44	98.19	115.30
2	C	468	LEU	CA-CB-CG	-7.41	98.27	115.30
3	D	249	LEU	CB-CG-CD1	-7.37	98.47	111.00
2	I	1259	LEU	CA-CB-CG	-7.36	98.37	115.30
3	D	541	LEU	CA-CB-CG	-7.29	98.53	115.30
5	F	540	LEU	CA-CB-CG	-7.28	98.56	115.30
3	D	249	LEU	CA-CB-CG	7.13	131.69	115.30
3	D	223	LEU	CA-CB-CG	-7.04	99.10	115.30
3	J	188	LEU	CA-CB-CG	-7.03	99.13	115.30
3	D	358	GLY	N-CA-C	-6.99	95.62	113.10

*Continued on next page...*

*Continued from previous page...*

Mol	Chain	Res	Type	Atoms	Z	Observed(°)	Ideal(°)
2	C	1043	ALA	C-N-CD	6.98	143.06	128.40
2	C	221	LEU	CA-CB-CG	6.96	131.32	115.30
3	D	344	GLY	N-CA-C	-6.90	95.84	113.10
2	C	960	LEU	CA-CB-CG	-6.89	99.45	115.30
2	C	322	LEU	CA-CB-CG	-6.89	99.45	115.30
2	C	902	LEU	CA-CB-CG	-6.84	99.57	115.30
5	F	551	LEU	CA-CB-CG	-6.78	99.70	115.30
2	C	946	LEU	CA-CB-CG	-6.76	99.75	115.30
3	J	783	LEU	CA-CB-CG	-6.75	99.77	115.30
3	J	115	TRP	CA-CB-CG	-6.68	101.01	113.70
3	J	351	GLY	N-CA-C	-6.61	96.57	113.10
2	C	699	LEU	CA-CB-CG	-6.56	100.21	115.30
3	J	610	ARG	NE-CZ-NH2	-6.56	117.02	120.30
3	J	610	ARG	NE-CZ-NH1	6.55	123.58	120.30
2	C	48	GLY	N-CA-C	-6.50	96.86	113.10
3	D	285	LEU	CA-CB-CG	-6.46	100.45	115.30
3	D	189	LEU	CA-CB-CG	-6.39	100.59	115.30
2	C	533	LEU	CA-CB-CG	-6.37	100.66	115.30
3	J	376	LEU	CA-CB-CG	-6.31	100.80	115.30
3	D	217	LEU	CA-CB-CG	6.28	129.74	115.30
2	C	544	GLY	N-CA-C	-6.24	97.50	113.10
2	I	1291	LEU	CA-CB-CG	6.24	129.64	115.30
3	D	474	LEU	CA-CB-CG	-6.23	100.98	115.30
3	D	444	GLY	N-CA-C	-6.21	97.57	113.10
2	I	363	LEU	CA-CB-CG	-6.21	101.02	115.30
2	C	246	LEU	CA-CB-CG	-6.20	101.05	115.30
3	D	1175	LEU	CA-CB-CG	-6.14	101.18	115.30
2	I	468	LEU	CA-CB-CG	-6.14	101.18	115.30
2	C	1326	LEU	CB-CG-CD2	-6.12	100.59	111.00
3	D	1144	LEU	CA-CB-CG	-6.07	101.33	115.30
3	D	24	LEU	CA-CB-CG	-6.05	101.39	115.30
3	D	1314	LEU	CA-CB-CG	-6.04	101.41	115.30
2	C	1021	LEU	CA-CB-CG	-6.02	101.46	115.30
3	D	368	LEU	CA-CB-CG	6.01	129.13	115.30
3	D	239	LEU	CA-CB-CG	-5.98	101.56	115.30
2	I	416	GLY	N-CA-C	-5.97	98.17	113.10
2	C	1176	LEU	CA-CB-CG	-5.97	101.57	115.30
2	C	967	LEU	CA-CB-CG	-5.97	101.57	115.30
1	H	29	GLU	C-N-CA	5.95	146.99	122.00
3	D	508	LEU	CA-CB-CG	-5.94	101.64	115.30
3	D	605	LEU	CA-CB-CG	-5.92	101.68	115.30
2	C	1259	LEU	CA-CB-CG	-5.91	101.70	115.30

*Continued on next page...*

*Continued from previous page...*

Mol	Chain	Res	Type	Atoms	Z	Observed(°)	Ideal(°)
3	D	107	LEU	CA-CB-CG	-5.89	101.74	115.30
2	I	694	ARG	NE-CZ-NH2	-5.88	117.36	120.30
2	C	223	LEU	CA-CB-CG	-5.82	101.90	115.30
1	A	224	LEU	CB-CG-CD2	-5.75	101.22	111.00
2	C	28	LEU	CB-CG-CD2	-5.73	101.26	111.00
5	L	384	LEU	CA-CB-CG	-5.73	102.13	115.30
3	J	857	LEU	CA-CB-CG	5.67	128.34	115.30
2	I	667	LEU	CA-CB-CG	-5.65	102.30	115.30
2	C	1316	GLU	C-N-CD	-5.64	108.18	120.60
2	I	699	LEU	CA-CB-CG	-5.64	102.32	115.30
3	J	449	LEU	CA-CB-CG	-5.64	102.32	115.30
2	C	451	ARG	N-CA-C	-5.63	95.80	111.00
3	D	472	LEU	CA-CB-CG	-5.61	102.39	115.30
2	I	197	ARG	NE-CZ-NH2	-5.61	117.50	120.30
3	D	426	ALA	C-N-CD	5.60	140.17	128.40
3	D	120	LEU	C-N-CD	5.60	140.16	128.40
1	H	228	LEU	CA-CB-CG	-5.59	102.45	115.30
2	I	194	LEU	CA-CB-CG	-5.58	102.46	115.30
3	D	449	LEU	CA-CB-CG	-5.58	102.46	115.30
2	C	1216	ARG	NE-CZ-NH1	-5.58	117.51	120.30
3	D	796	LEU	CA-CB-CG	-5.56	102.52	115.30
5	F	500	ILE	CG1-CB-CG2	-5.55	99.19	111.40
2	C	865	LEU	CB-CG-CD2	-5.54	101.58	111.00
2	I	1267	GLY	N-CA-C	-5.50	99.35	113.10
3	D	1138	LEU	CA-CB-CG	-5.50	102.66	115.30
1	B	28	LEU	CA-CB-CG	-5.48	102.69	115.30
3	D	115	TRP	CA-CB-CG	-5.43	103.38	113.70
3	D	432	LEU	CB-CG-CD1	-5.43	101.77	111.00
2	I	946	LEU	CA-CB-CG	-5.41	102.85	115.30
3	D	166	LEU	CA-CB-CG	-5.41	102.85	115.30
2	C	1002	LEU	CA-CB-CG	-5.41	102.86	115.30
1	B	83	LEU	CA-CB-CG	-5.40	102.88	115.30
1	A	133	LEU	CA-CB-CG	-5.39	102.91	115.30
3	D	743	MET	CB-CG-SD	-5.38	96.25	112.40
1	B	65	LEU	CA-CB-CG	5.38	127.68	115.30
3	D	120	LEU	CA-CB-CG	-5.36	102.98	115.30
2	I	566	GLY	N-CA-C	5.36	126.50	113.10
5	L	433	TRP	CA-CB-CG	-5.36	103.52	113.70
2	I	671	LEU	CA-CB-CG	-5.34	103.01	115.30
3	D	1211	SER	N-CA-C	-5.34	96.59	111.00
3	D	472	LEU	CB-CG-CD2	-5.33	101.94	111.00
5	F	548	LEU	CA-CB-CG	-5.30	103.10	115.30

*Continued on next page...*

*Continued from previous page...*

Mol	Chain	Res	Type	Atoms	Z	Observed(°)	Ideal(°)
3	D	279	LEU	CA-CB-CG	-5.30	103.11	115.30
3	J	53	ARG	N-CA-C	-5.30	96.70	111.00
3	J	169	LEU	CA-CB-CG	-5.28	103.15	115.30
2	C	1150	ASP	CB-CG-OD2	-5.26	113.57	118.30
3	D	307	LEU	CA-CB-CG	-5.25	103.22	115.30
2	C	1295	SER	N-CA-C	5.24	125.15	111.00
3	D	407	VAL	CB-CA-C	-5.23	101.47	111.40
2	I	644	LEU	CA-CB-CG	5.22	127.30	115.30
2	I	565	GLU	CA-CB-CG	5.21	124.87	113.40
1	A	140	ILE	CB-CA-C	-5.17	101.26	111.60
3	D	333	GLY	N-CA-C	-5.16	100.19	113.10
2	C	27	LEU	CB-CG-CD2	-5.15	102.24	111.00
3	D	422	LEU	CB-CG-CD2	-5.15	102.25	111.00
5	L	503	GLU	C-N-CD	-5.14	109.29	120.60
2	C	1001	GLY	N-CA-C	-5.12	100.29	113.10
3	J	368	LEU	CA-CB-CG	5.12	127.08	115.30
2	C	464	PHE	CB-CG-CD1	-5.12	117.22	120.80
2	C	490	GLN	N-CA-C	-5.11	97.19	111.00
3	D	336	GLY	N-CA-C	5.11	125.88	113.10
2	I	47	TYR	CA-CB-CG	5.10	123.10	113.40
3	J	103	GLY	N-CA-C	-5.09	100.38	113.10
1	H	43	LEU	CA-CB-CG	-5.08	103.61	115.30
1	A	201	LEU	CA-CB-CG	-5.08	103.62	115.30
2	I	171	LEU	CA-CB-CG	5.08	126.98	115.30
3	D	224	LEU	CA-CB-CG	-5.07	103.63	115.30
3	D	558	ASP	CB-CG-OD2	5.05	122.85	118.30
5	F	532	LEU	CA-CB-CG	5.04	126.90	115.30
2	C	1042	LEU	CA-CB-CG	-5.03	103.74	115.30
3	J	189	LEU	CA-CB-CG	-5.02	103.76	115.30
3	D	478	LEU	CA-CB-CG	-5.01	103.77	115.30
3	J	194	LEU	CB-CG-CD2	-5.00	102.49	111.00

There are no chirality outliers.

All (14) planarity outliers are listed below:

Mol	Chain	Res	Type	Group
1	B	196	THR	Peptide
2	C	236	LYS	Peptide
2	C	600	THR	Peptide
2	C	658	GLN	Peptide
3	D	111	THR	Peptide
3	D	1184	ASP	Peptide

*Continued on next page...*

*Continued from previous page...*

Mol	Chain	Res	Type	Group
3	D	14	THR	Peptide
3	D	250	ARG	Peptide
3	D	902	ASP	Peptide
2	I	109	ALA	Peptide
2	I	236	LYS	Peptide
2	I	564	PRO	Peptide
3	J	250	ARG	Peptide
3	J	901	ARG	Peptide

## 5.2 Too-close contacts ⓘ

In the following table, the Non-H and H(model) columns list the number of non-hydrogen atoms and hydrogen atoms in the chain respectively. The H(added) column lists the number of hydrogen atoms added and optimized by MolProbity. The Clashes column lists the number of clashes within the asymmetric unit, whereas Symm-Clashes lists symmetry related clashes.

Mol	Chain	Non-H	H(model)	H(added)	Clashes	Symm-Clashes
1	A	1779	0	1806	347	0
1	B	2239	0	2300	482	0
1	G	1755	0	1773	325	0
1	H	1662	0	1687	285	0
2	C	10564	0	10571	1842	1
2	I	10552	0	10548	1775	0
3	D	9062	0	9227	1784	1
3	J	9021	0	9213	1774	1
4	E	691	0	695	88	0
4	K	627	0	634	104	0
5	F	3726	0	3798	623	1
5	L	3640	0	3650	576	0
6	D	1	0	0	0	0
6	J	1	0	0	0	0
7	D	2	0	0	0	0
7	J	2	0	0	0	0
8	D	31	33	32	17	0
All	All	55355	33	55934	9319	2

The all-atom clashscore is defined as the number of clashes found per 1000 atoms (including hydrogen atoms). The all-atom clashscore for this structure is 84.

All (9319) close contacts within the same asymmetric unit are listed below, sorted by their clash magnitude.

Atom-1	Atom-2	Interatomic distance (Å)	Clash overlap (Å)
1:B:88:LEU:HD12	1:B:89:ALA:H	1.07	1.18
2:I:280:ASP:HB3	2:I:282:VAL:HG23	1.24	1.18
3:D:850:LYS:HG2	3:D:857:LEU:HD11	1.24	1.18
2:C:798:GLN:HB2	2:C:828:PHE:HE1	1.04	1.17
3:D:1372:ARG:HH21	3:J:854:ALA:HB3	1.07	1.15
3:J:120:LEU:HB3	3:J:121:PRO:HD3	1.25	1.15
3:J:706:VAL:HG12	3:J:715:LYS:HB3	1.28	1.15
2:C:119:GLU:HB2	2:C:489:PRO:HD2	1.23	1.15
2:I:1131:MET:HE2	2:I:1141:LEU:HD12	1.27	1.15
1:H:42:ALA:HA	1:H:45:ARG:HG3	1.22	1.15
3:D:857:LEU:HD23	3:D:871:LEU:HD21	1.21	1.14
3:J:520:ALA:HB1	3:J:543:SER:HB3	1.27	1.13
1:A:14:VAL:HG22	1:A:15:ASP:H	1.10	1.13
3:J:265:LEU:HD11	3:J:330:MET:HE1	1.26	1.13
2:C:646:SER:HB3	2:C:649:GLN:HG3	1.27	1.12
1:B:112:ALA:HB3	1:B:126:PRO:HA	1.21	1.12
1:G:38:THR:HA	1:H:45:ARG:HD3	1.25	1.12
2:C:1160:ASP:HB2	2:C:1161:LEU:HA	1.32	1.12
1:G:224:LEU:HD21	1:H:224:LEU:HD21	1.22	1.12
1:H:153:VAL:HB	1:H:175:ALA:HB3	1.12	1.12
1:B:102:LEU:HD21	1:B:115:ILE:HA	1.28	1.11
2:C:1062:PRO:HA	2:C:1076:ILE:HD11	1.31	1.11
2:C:607:SER:HB3	2:C:610:GLU:HG3	1.31	1.11
2:I:344:GLY:HA3	2:I:346:TYR:CE1	1.86	1.11
2:I:59:ILE:HG21	2:I:475:VAL:HG11	1.30	1.11
1:B:35:PHE:HA	1:B:38:THR:HG22	1.19	1.11
1:B:183:ILE:HG22	1:B:205:MET:HG3	1.24	1.10
3:D:614:LEU:HD23	4:E:7:GLN:HB2	1.25	1.10
2:C:594:VAL:HG22	2:C:599:VAL:HA	1.27	1.10
3:J:510:LEU:HD23	3:J:601:ILE:HD11	1.10	1.10
5:F:279:ARG:HH21	5:F:347:ILE:HG12	1.12	1.10
3:J:268:LEU:HD11	3:J:324:LEU:HD13	1.33	1.09
2:I:1160:ASP:HB2	2:I:1162:SER:H	1.12	1.09
2:C:839:VAL:HG12	2:C:1049:ILE:HG12	1.34	1.09
1:B:284:ARG:HA	1:B:284:ARG:NH1	1.65	1.09
1:A:44:ARG:HB2	1:A:183:ILE:HG21	1.13	1.09
1:B:81:ILE:HG22	1:B:85:LEU:HD21	1.31	1.09
1:B:153:VAL:HG13	1:B:157:THR:HG21	1.28	1.09
2:I:700:VAL:HG11	2:I:1114:GLU:HG3	1.31	1.08
5:F:572:THR:HG23	5:F:575:GLU:HB3	1.31	1.08
2:I:884:VAL:HG11	2:I:1050:VAL:HG21	1.35	1.08
2:C:1144:PHE:HE1	2:C:1201:LEU:HD11	1.17	1.08

Continued on next page...



*Continued from previous page...*

Atom-1	Atom-2	Interatomic distance (Å)	Clash overlap (Å)
2:C:59:ILE:HG21	2:C:475:VAL:HG11	1.36	1.08
5:L:540:LEU:HD13	5:L:607:LEU:HG	1.34	1.08
2:I:810:TYR:CE2	3:J:359:PRO:HD2	1.90	1.07
3:J:647:PRO:HG3	3:J:697:MET:HB3	1.10	1.07
5:F:234:THR:HB	5:F:245:ALA:HB1	1.30	1.07
5:L:406:GLN:HA	5:L:406:GLN:HE21	1.17	1.07
3:J:573:THR:HG23	3:J:576:ARG:HG3	1.33	1.07
3:D:850:LYS:HB3	3:D:851:PRO:HD2	1.35	1.06
1:G:45:ARG:CG	1:H:38:THR:HB	1.84	1.06
3:D:390:LEU:CD2	3:D:407:VAL:HG11	1.85	1.06
2:I:1151:LEU:HG	2:I:1198:LEU:HD23	1.37	1.06
5:F:562:ARG:HG2	5:F:573:LEU:HD12	1.29	1.06
2:C:1160:ASP:CB	2:C:1161:LEU:HA	1.85	1.06
3:J:339:ARG:HB3	3:J:340:GLN:CA	1.85	1.06
3:D:259:ARG:HG2	3:D:260:PHE:H	1.21	1.05
5:F:139:GLU:HA	5:F:142:THR:HG22	1.09	1.05
3:D:647:PRO:HG3	3:D:697:MET:HB3	1.32	1.05
3:J:336:GLY:HA2	3:J:1327:GLU:H	1.19	1.05
2:C:1196:LYS:HD2	2:C:1206:THR:HG23	1.33	1.05
2:C:1142:ARG:HH12	2:C:1165:SER:HA	1.21	1.05
1:A:81:ILE:HA	1:A:84:ASN:HD22	1.17	1.05
1:B:33:ARG:HG2	1:B:33:ARG:HH11	1.22	1.05
2:C:1062:PRO:CA	2:C:1076:ILE:HD11	1.87	1.05
2:C:145:ILE:HG22	2:C:456:VAL:HG22	1.34	1.05
2:I:798:GLN:HB2	2:I:828:PHE:HE1	1.13	1.04
2:C:1272:GLU:HB2	3:D:342:LEU:HD12	1.37	1.04
2:I:338:THR:HG21	2:I:345:PRO:HB3	1.09	1.04
3:J:325:LYS:HE3	3:J:330:MET:HG2	1.35	1.04
2:I:1211:ARG:HB2	2:I:1220:GLN:HE21	1.22	1.03
2:I:1284:ALA:HB3	3:J:1361:THR:HB	1.35	1.03
3:D:268:LEU:HD22	3:D:306:LEU:HA	1.40	1.03
2:I:1131:MET:HB3	2:I:1141:LEU:HD11	1.37	1.03
3:J:495:ASN:O	3:J:497:GLU:N	1.91	1.03
3:J:1358:PRO:HB3	3:J:1366:HIS:CD2	1.92	1.03
2:C:496:LYS:HZ2	2:C:497:PRO:HG3	1.22	1.03
5:L:412:LEU:HB2	5:L:435:ILE:HD11	1.38	1.03
1:H:118:ASP:HB2	1:H:121:VAL:HB	1.06	1.03
3:J:814:CYS:HB2	3:J:889:ASP:HB3	1.39	1.03
2:C:302:ILE:HG22	2:C:309:LEU:HA	1.35	1.03
3:D:252:LEU:HD23	3:D:262:THR:HB	1.34	1.03
2:C:59:ILE:HD12	2:C:475:VAL:HG21	1.38	1.02

*Continued on next page...*

*Continued from previous page...*

Atom-1	Atom-2	Interatomic distance (Å)	Clash overlap (Å)
5:L:108:VAL:HA	5:L:385:ARG:HH12	1.24	1.02
3:D:423:LEU:HD12	3:D:468:VAL:HG12	1.41	1.02
2:C:483:ASP:HB2	2:C:486:THR:HG21	1.08	1.02
3:J:746:LEU:HG	3:J:758:PRO:HB3	1.37	1.02
3:J:80:HIS:HB3	3:J:83:VAL:HG11	1.40	1.02
2:C:1144:PHE:CE1	2:C:1201:LEU:HD11	1.94	1.02
2:I:338:THR:CG2	2:I:345:PRO:HB3	1.90	1.02
3:J:520:ALA:HB3	3:J:546:ALA:HB2	1.39	1.02
2:C:1284:ALA:CB	3:D:1361:THR:HB	1.90	1.02
5:L:530:LEU:HD12	5:L:530:LEU:H	1.20	1.02
2:C:817:LEU:CD1	2:C:1097:VAL:HB	1.90	1.01
3:D:357:VAL:HG22	3:D:461:PHE:HE1	1.21	1.01
5:F:495:ARG:HA	5:F:498:LEU:HD23	1.36	1.01
3:D:288:PRO:HG3	5:F:380:VAL:HG11	1.38	1.01
3:D:1215:GLU:HG3	3:D:1220:ILE:HD11	1.39	1.01
3:D:836:ARG:HE	3:D:869:CYS:HB3	1.25	1.01
1:A:54:CYS:HB3	1:A:148:ARG:HA	1.41	1.01
1:B:310:ARG:HA	1:B:310:ARG:HE	1.25	1.01
3:J:647:PRO:HG3	3:J:697:MET:CB	1.89	1.01
3:D:706:VAL:HG12	3:D:715:LYS:HB3	1.41	1.01
2:C:798:GLN:HB2	2:C:828:PHE:CE1	1.96	1.00
1:B:35:PHE:HA	1:B:38:THR:CG2	1.91	1.00
3:J:1280:VAL:HG11	3:J:1304:ARG:HH21	1.19	1.00
2:C:810:TYR:HE1	2:C:1078:LYS:HD2	1.26	1.00
3:J:242:LEU:HD23	3:J:243:PRO:HD2	1.44	1.00
1:A:162:GLU:HG3	1:A:165:GLU:HG2	1.38	1.00
3:J:42:GLU:HG2	5:L:451:ARG:NE	1.75	1.00
2:I:176:ILE:HB	2:I:184:LEU:HB3	1.43	1.00
1:A:61:ILE:HG22	1:A:64:VAL:CG2	1.91	1.00
1:B:29:GLU:HB3	1:B:200:LYS:HB2	1.44	1.00
2:I:174:ALA:HB2	2:I:432:LEU:HD13	1.41	0.99
1:A:207:THR:HG22	1:A:209:GLY:H	1.27	0.99
2:C:1024:GLU:HA	2:C:1027:LYS:HD3	1.42	0.99
1:A:50:SER:HB3	1:B:8:PHE:HZ	1.25	0.99
2:I:646:SER:HB3	2:I:649:GLN:HG3	1.43	0.99
3:D:872:LEU:HD22	3:D:877:VAL:HG11	1.45	0.99
3:J:48:THR:O	3:J:50:LYS:N	1.95	0.99
3:D:357:VAL:HG22	3:D:461:PHE:CE1	1.98	0.99
2:C:1305:TYR:HE1	3:D:379:PRO:CG	1.74	0.98
3:D:519:ASN:HB2	3:D:709:ARG:HB2	1.44	0.98
2:C:985:GLU:O	2:C:989:LEU:N	1.95	0.98

*Continued on next page...*

*Continued from previous page...*

Atom-1	Atom-2	Interatomic distance (Å)	Clash overlap (Å)
2:I:26:TYR:HE2	2:I:28:LEU:HB2	1.26	0.98
2:C:1278:LEU:HD12	2:C:1287:LEU:HB2	1.45	0.98
3:J:423:LEU:HD12	3:J:468:VAL:HG12	1.43	0.98
2:I:993:PRO:HG2	2:I:996:ARG:HB2	1.46	0.98
2:C:817:LEU:HD23	2:C:1080:ASN:HD22	1.26	0.98
3:J:339:ARG:HB3	3:J:340:GLN:HA	1.45	0.98
2:I:176:ILE:HD11	2:I:428:VAL:HG21	1.45	0.98
2:C:799:ASN:HB3	2:C:1231:TYR:HD1	1.25	0.98
1:B:41:ASN:OD1	1:B:44:ARG:NH1	1.96	0.98
3:J:339:ARG:HB3	3:J:340:GLN:CB	1.94	0.98
3:J:268:LEU:HD22	3:J:306:LEU:HD23	1.44	0.98
2:C:818:VAL:HG23	2:C:1096:ILE:HG23	1.43	0.98
3:D:888:CYS:SG	3:D:890:THR:HG22	2.04	0.98
2:C:882:ILE:HD12	2:C:882:ILE:H	1.29	0.98
3:D:1280:VAL:HG21	3:D:1304:ARG:HE	1.29	0.97
5:F:540:LEU:HD13	5:F:607:LEU:HD22	1.46	0.97
3:J:510:LEU:CD2	3:J:601:ILE:HD11	1.94	0.97
1:G:45:ARG:HG2	1:H:38:THR:CB	1.94	0.97
1:G:45:ARG:HG2	1:H:38:THR:HB	0.98	0.97
3:D:510:LEU:HD23	3:D:601:ILE:HD11	1.42	0.97
2:I:944:ARG:HE	2:I:948:ILE:HD11	1.29	0.97
3:J:615:LYS:HZ2	4:K:7:GLN:HG2	1.24	0.97
3:J:865:HIS:CE1	3:J:867:GLN:HB2	2.00	0.97
3:D:80:HIS:HB3	3:D:83:VAL:HG11	1.47	0.97
2:C:119:GLU:HG3	2:C:488:MET:HB3	1.45	0.97
3:J:210:SER:HB2	3:J:213:LYS:HB2	1.46	0.97
3:J:72:CYS:N	3:J:88:CYS:SG	2.36	0.97
2:C:883:LEU:HB2	2:C:918:LEU:HD11	1.44	0.97
2:C:960:LEU:HD13	2:C:963:GLU:HG3	1.45	0.96
5:F:100:MET:O	5:F:104:GLU:HB2	1.65	0.96
3:J:1316:THR:HG22	3:J:1318:SER:H	1.29	0.96
3:J:872:LEU:HD22	3:J:877:VAL:HG11	1.47	0.96
2:C:122:VAL:HG21	2:C:493:ILE:HG21	1.45	0.96
3:D:888:CYS:HA	3:D:898:CYS:SG	2.05	0.96
2:C:590:PRO:HG3	2:C:605:TYR:CZ	2.00	0.96
5:L:240:ARG:HB3	5:L:244:THR:HB	1.48	0.96
1:B:284:ARG:HH11	1:B:284:ARG:CA	1.77	0.96
4:K:49:ILE:HA	4:K:52:ARG:HD3	1.47	0.96
3:D:694:SER:HB2	3:D:738:ARG:HD3	1.48	0.96
3:J:885:VAL:O	3:J:1258:ARG:NH1	1.98	0.96
2:I:548:ARG:NH2	2:I:568:ASN:HA	1.80	0.96

*Continued on next page...*

*Continued from previous page...*

Atom-1	Atom-2	Interatomic distance (Å)	Clash overlap (Å)
3:D:1159:ILE:HG22	3:D:1177:ILE:HD12	1.42	0.96
3:D:865:HIS:CE1	3:D:867:GLN:HB2	1.99	0.96
2:I:1253:LEU:HA	5:L:525:ASP:HB2	1.48	0.96
5:F:139:GLU:HA	5:F:142:THR:CG2	1.94	0.96
2:C:483:ASP:HB2	2:C:486:THR:CG2	1.96	0.96
3:D:113:HIS:CE1	3:D:115:TRP:HB2	2.01	0.96
2:I:516:ASP:O	2:I:522:SER:OG	1.82	0.95
3:D:482:ALA:O	3:D:488:ASN:ND2	2.00	0.95
1:B:228:LEU:O	1:B:230:ALA:N	1.99	0.95
1:B:284:ARG:HA	1:B:284:ARG:HH11	0.81	0.95
2:I:407:ARG:NE	2:I:407:ARG:HA	1.77	0.95
2:C:756:TYR:HD1	2:C:756:TYR:H	1.12	0.95
3:D:805:GLN:O	3:D:807:LEU:N	1.99	0.95
5:F:423:ARG:HB3	5:F:425:TYR:CD1	2.02	0.95
4:K:39:VAL:HG22	4:K:40:PRO:HD2	1.49	0.95
3:D:850:LYS:CG	3:D:857:LEU:HD11	1.97	0.95
2:C:1284:ALA:HB2	3:D:1361:THR:HB	1.46	0.95
1:B:107:ILE:HG12	1:B:135:ASP:HA	1.45	0.95
2:C:722:GLY:HA2	2:C:737:ASN:OD1	1.67	0.95
5:F:562:ARG:HD3	5:F:573:LEU:HG	1.48	0.95
3:D:1372:ARG:NH2	3:J:854:ALA:HB3	1.81	0.95
2:C:1217:THR:OG1	2:C:1219:GLU:HG2	1.65	0.95
1:G:189:ALA:HA	1:G:199:ASP:HA	1.46	0.95
3:D:252:LEU:CD2	3:D:262:THR:HB	1.97	0.94
2:I:26:TYR:CE2	2:I:28:LEU:HB2	2.01	0.94
1:B:182:ARG:NH1	3:D:581:MET:SD	2.40	0.94
3:D:867:GLN:HE21	3:D:867:GLN:H	1.01	0.94
3:D:120:LEU:HB3	3:D:121:PRO:HD3	1.47	0.94
5:L:448:ARG:HD3	5:L:450:ILE:HG13	1.49	0.94
2:I:1142:ARG:HH12	2:I:1165:SER:HA	1.30	0.94
3:J:369:PRO:HB3	3:J:444:GLY:O	1.68	0.94
3:D:810:THR:CG2	3:D:893:GLY:HA3	1.98	0.94
1:A:187:VAL:HG12	1:A:201:LEU:HD13	1.48	0.94
2:I:452:ARG:HH11	2:I:452:ARG:HG3	1.30	0.94
3:J:426:ALA:HB3	3:J:427:PRO:HD3	1.48	0.94
3:J:507:VAL:HG21	3:J:598:LYS:HB2	1.49	0.94
2:I:1101:LEU:O	3:J:731:ARG:HD3	1.66	0.94
2:C:1293:VAL:HG11	2:C:1304:MET:HB2	1.50	0.94
3:D:1167:LYS:HZ3	3:D:1170:LYS:HB2	1.30	0.94
2:I:810:TYR:HE2	3:J:359:PRO:HD2	1.22	0.94
3:D:205:LEU:HA	3:D:217:LEU:HD21	1.50	0.94

*Continued on next page...*

*Continued from previous page...*

Atom-1	Atom-2	Interatomic distance (Å)	Clash overlap (Å)
5:F:394:TYR:CD2	5:F:439:ILE:HD11	2.03	0.94
3:D:156:ARG:HH12	3:D:157:GLN:HE21	0.98	0.93
2:I:98:VAL:HG21	2:I:124:MET:CE	1.97	0.93
2:C:959:ASP:O	2:C:963:GLU:HG2	1.69	0.93
3:J:1239:ASP:O	3:J:1243:LEU:HB2	1.67	0.93
5:F:562:ARG:CZ	5:F:573:LEU:HB3	1.98	0.93
1:H:118:ASP:CB	1:H:121:VAL:HB	1.97	0.93
5:F:290:LEU:HB3	5:F:333:VAL:HG21	1.49	0.93
1:G:218:ARG:HD3	1:H:233:ASP:H	1.34	0.93
2:C:119:GLU:CB	2:C:489:PRO:HD2	1.99	0.93
3:J:647:PRO:CG	3:J:697:MET:HB3	1.98	0.93
5:L:132:CYS:SG	5:L:257:LYS:NZ	2.41	0.93
5:F:474:MET:O	5:F:476:ARG:N	2.02	0.93
3:D:520:ALA:HB3	3:D:546:ALA:HB2	1.51	0.93
2:C:810:TYR:CE1	2:C:1078:LYS:HD2	2.04	0.93
5:F:346:GLN:NE2	5:F:350:GLU:OE2	2.02	0.93
2:I:551:HIS:H	2:I:554:HIS:CD2	1.87	0.92
3:J:190:LYS:HD3	3:J:235:GLU:HG2	1.49	0.92
2:I:1282:GLY:O	2:I:1284:ALA:N	2.01	0.92
2:I:1160:ASP:HB2	2:I:1162:SER:N	1.82	0.92
2:C:557:ARG:HH21	2:C:608:ALA:HA	1.34	0.92
3:D:867:GLN:HE21	3:D:867:GLN:N	1.68	0.92
5:L:471:LEU:HD21	5:L:478:PRO:HD3	1.51	0.92
1:G:224:LEU:HD21	1:H:224:LEU:CD2	1.98	0.92
2:C:590:PRO:HB2	2:C:655:VAL:HG21	1.51	0.92
3:D:48:THR:O	3:D:50:LYS:N	2.02	0.92
2:I:208:ILE:HG23	2:I:362:ALA:HB1	1.51	0.92
3:J:788:LEU:HG	3:J:789:LYS:N	1.84	0.92
2:C:1326:LEU:HD21	8:D:2004:4C4:H15	1.52	0.92
3:D:506:VAL:HG23	3:D:628:GLY:HA3	1.51	0.92
5:L:544:THR:O	5:L:547:VAL:N	2.03	0.92
1:B:76:GLU:OE2	1:B:132:HIS:N	2.03	0.92
2:I:746:ALA:HB2	2:I:974:ARG:HE	1.34	0.92
3:J:385:LEU:HD21	3:J:411:ILE:HG13	1.50	0.92
1:H:118:ASP:HB2	1:H:121:VAL:CB	1.99	0.91
2:I:453:ILE:HD11	2:I:530:ILE:HD13	1.52	0.91
2:C:551:HIS:H	2:C:554:HIS:CD2	1.87	0.91
3:D:848:VAL:HG12	3:D:858:VAL:H	1.34	0.91
2:C:582:ASN:HB3	2:C:585:GLY:H	1.35	0.91
3:J:1280:VAL:HG11	3:J:1304:ARG:NH2	1.84	0.91
3:J:232:ASN:HA	3:J:236:TRP:HZ3	1.34	0.91

*Continued on next page...*

*Continued from previous page...*

Atom-1	Atom-2	Interatomic distance (Å)	Clash overlap (Å)
2:I:936:ARG:NH2	2:I:1046:VAL:O	2.04	0.91
2:C:1268:GLN:NE2	3:D:352:ARG:HD3	1.84	0.91
2:I:324:LYS:O	2:I:327:GLN:NE2	2.02	0.91
3:D:424:ASN:HB2	3:D:434:ILE:HG12	1.50	0.91
1:A:152:TYR:HE1	2:C:824:GLN:HA	1.33	0.91
3:D:97:VAL:HG11	3:D:101:ARG:CZ	2.01	0.91
2:C:243:PRO:HB2	2:C:278:GLU:CG	2.00	0.91
2:C:1342:GLU:HA	3:D:17:PHE:HA	1.52	0.91
5:F:454:VAL:O	5:F:457:ILE:N	2.04	0.91
2:C:90:VAL:HG12	2:C:91:THR:H	1.36	0.91
3:J:741:ALA:O	3:J:762:ASN:ND2	2.03	0.91
3:D:425:ARG:HG2	3:D:426:ALA:H	1.35	0.91
3:D:260:PHE:HB2	5:F:504:PRO:CG	2.01	0.91
3:D:70:CYS:SG	3:D:73:GLY:N	2.43	0.91
3:D:1282:TYR:O	3:D:1285:VAL:HG22	1.71	0.91
5:F:240:ARG:HD3	5:F:244:THR:HB	1.53	0.91
3:D:205:LEU:HD23	3:D:217:LEU:HG	1.49	0.91
5:L:316:PHE:HZ	5:L:334:SER:HA	1.35	0.91
2:C:1136:GLN:O	2:C:1140:LYS:HG3	1.69	0.91
1:B:9:LEU:CB	1:B:32:GLU:HG3	2.00	0.91
2:C:344:GLY:HA3	2:C:346:TYR:CE2	2.05	0.91
1:G:100:LEU:HD23	1:G:115:ILE:HG21	1.49	0.91
3:D:527:LEU:CD2	3:D:536:LEU:HD23	2.00	0.91
3:J:113:HIS:CE1	3:J:115:TRP:HB2	2.07	0.90
2:C:519:ASN:ND2	2:C:689:ALA:O	2.04	0.90
2:C:302:ILE:O	2:C:330:HIS:NE2	2.03	0.90
2:C:324:LYS:O	2:C:327:GLN:NE2	2.04	0.90
2:C:1297:ASP:OD1	2:C:1300:GLY:N	2.02	0.90
3:D:394:ILE:HD11	5:F:536:THR:HG22	1.53	0.90
1:A:152:TYR:HE2	1:A:154:PRO:HB3	1.36	0.90
3:J:826:ILE:HA	3:J:831:VAL:HA	1.53	0.90
3:D:842:ARG:HB3	3:D:882:VAL:HG11	1.54	0.90
1:A:100:LEU:HD23	1:A:115:ILE:HG21	1.53	0.90
1:G:12:ARG:H	1:G:30:PRO:HD2	1.35	0.90
3:D:849:LEU:HD22	3:D:849:LEU:H	1.35	0.90
2:C:1280:ALA:HB3	3:D:431:ARG:HB3	1.53	0.90
2:C:901:LEU:HA	5:F:563:PHE:CE2	2.06	0.90
3:D:79:LYS:HG3	3:D:80:HIS:ND1	1.87	0.90
3:J:220:ARG:O	3:J:224:LEU:N	2.05	0.90
2:C:414:ILE:HG13	2:C:415:GLU:HG2	1.50	0.90
3:J:810:THR:HG21	3:J:893:GLY:HA3	1.52	0.90

*Continued on next page...*

*Continued from previous page...*

Atom-1	Atom-2	Interatomic distance (Å)	Clash overlap (Å)
3:D:514:THR:CB	3:D:596:LEU:HD23	2.01	0.90
2:I:944:ARG:HG3	2:I:948:ILE:HD12	1.53	0.90
2:C:148:GLN:NE2	2:C:533:LEU:O	2.04	0.90
3:J:842:ARG:HD3	3:J:882:VAL:HG11	1.51	0.90
2:I:1192:GLU:HA	2:I:1195:ILE:HD12	1.53	0.90
2:C:726:TYR:CE2	2:C:728:ASP:HB2	2.07	0.90
2:C:435:ILE:O	2:C:438:GLY:N	2.05	0.90
2:C:1255:THR:O	2:C:1257:GLN:N	2.04	0.90
3:D:245:LEU:HG	3:D:246:PRO:HD2	1.54	0.90
2:C:927:THR:HG22	2:C:928:VAL:O	1.72	0.90
2:I:798:GLN:HB2	2:I:828:PHE:CE1	2.06	0.89
2:I:245:ARG:HG2	2:I:337:PHE:CE2	2.07	0.89
2:I:1260:GLY:HA3	2:I:1265:PHE:HA	1.54	0.89
3:J:1234:VAL:HA	3:J:1237:VAL:HG12	1.52	0.89
2:C:1191:LYS:HD3	2:C:1193:ALA:H	1.37	0.89
4:E:10:VAL:HG22	4:E:19:LEU:HD23	1.55	0.89
1:B:102:LEU:O	1:B:141:SER:HA	1.72	0.89
2:I:519:ASN:HD21	2:I:796:LEU:HD23	1.35	0.89
5:F:128:ASN:HA	5:F:131:GLN:HB2	1.52	0.89
2:I:1077:SER:HB3	3:J:357:VAL:HG23	1.54	0.89
3:D:362:ARG:H	3:D:365:GLN:HE21	1.16	0.89
5:L:540:LEU:CD1	5:L:607:LEU:HG	2.02	0.89
3:D:762:ASN:ND2	3:D:765:GLU:OE2	2.05	0.89
3:J:366:CYS:HB3	3:J:437:PHE:CD1	2.06	0.89
3:D:119:SER:OG	3:D:1333:THR:HG21	1.73	0.89
2:I:685:MET:HA	2:I:688:GLN:HE21	1.36	0.89
3:J:850:LYS:HB3	3:J:851:PRO:HD2	1.50	0.89
2:I:1196:LYS:HD2	2:I:1206:THR:HG23	1.54	0.89
3:D:1316:THR:HG22	3:D:1318:SER:H	1.34	0.89
2:C:713:GLY:O	2:C:715:THR:N	2.04	0.89
3:J:425:ARG:HG2	3:J:426:ALA:H	1.37	0.89
3:J:615:LYS:NZ	4:K:7:GLN:HG2	1.85	0.89
2:I:146:VAL:HG12	2:I:529:ARG:HB3	1.52	0.89
3:D:1167:LYS:NZ	3:D:1170:LYS:HB2	1.87	0.89
5:F:215:GLU:HA	5:F:218:ARG:HD3	1.51	0.89
1:A:44:ARG:HB2	1:A:183:ILE:CG2	2.01	0.89
5:F:135:ALA:HA	5:F:256:PHE:CD2	2.08	0.89
3:J:514:THR:HG21	3:J:596:LEU:HB2	1.54	0.89
5:F:585:GLU:HA	5:F:588:ARG:HG3	1.55	0.89
2:C:1120:ALA:HB2	2:C:1199:LEU:HD23	1.55	0.89
2:I:314:ASN:OD1	2:I:348:SER:OG	1.90	0.89

*Continued on next page...*

*Continued from previous page...*

Atom-1	Atom-2	Interatomic distance (Å)	Clash overlap (Å)
2:C:296:VAL:HB	2:C:336:LEU:HD12	1.55	0.89
3:J:325:LYS:CE	3:J:330:MET:HG2	2.03	0.88
3:D:609:TYR:HB2	3:D:617:THR:HG21	1.55	0.88
3:D:156:ARG:NH1	3:D:157:GLN:HE21	1.71	0.88
2:I:1238:LEU:H	2:I:1238:LEU:HD12	1.37	0.88
4:K:35:LYS:NZ	4:K:71:GLU:OE2	2.05	0.88
2:I:5:TYR:O	2:I:8:LYS:HG2	1.72	0.88
3:J:479:GLU:HG2	4:K:20:VAL:HG11	1.52	0.88
2:C:1293:VAL:HG13	2:C:1301:ARG:HA	1.54	0.88
3:J:931:THR:HB	3:J:1137:GLY:CA	2.03	0.88
5:F:572:THR:CG2	5:F:575:GLU:HB3	2.02	0.88
3:D:114:ILE:HD12	3:D:304:ASP:HB3	1.56	0.88
1:H:32:GLU:HB2	1:H:35:PHE:CD2	2.06	0.88
2:I:810:TYR:HE1	2:I:1078:LYS:HZ3	1.17	0.88
3:J:488:ASN:HD21	4:K:6:VAL:HG11	1.37	0.88
2:C:496:LYS:NZ	2:C:497:PRO:HG3	1.89	0.88
3:J:1157:ALA:CB	3:J:1206:ARG:HA	2.02	0.88
3:D:77:ARG:HG3	3:D:79:LYS:H	1.37	0.88
3:J:857:LEU:HD12	3:J:858:VAL:H	1.38	0.88
2:C:303:ASP:HB3	2:C:306:THR:CG2	2.04	0.88
3:D:870:ASP:O	3:D:874:GLU:HG3	1.74	0.88
2:C:243:PRO:HB2	2:C:278:GLU:HG3	1.53	0.88
1:H:153:VAL:O	1:H:175:ALA:N	2.06	0.88
2:I:1284:ALA:HB1	3:J:1356:LEU:HD21	1.52	0.88
2:I:516:ASP:HA	2:I:761:GLN:NE2	1.87	0.88
3:J:481:ARG:HA	3:J:485:MET:HB2	1.54	0.88
2:C:818:VAL:CG2	2:C:1096:ILE:HG23	2.04	0.88
3:D:245:LEU:HD21	3:D:249:LEU:HD12	1.56	0.88
2:C:724:VAL:HG11	2:C:727:VAL:CG2	2.04	0.88
3:J:1371:ARG:HH22	3:J:1372:ARG:HH21	1.20	0.88
2:C:1312:ASN:HD21	2:C:1314:GLN:HE21	0.93	0.88
3:D:896:ALA:HB1	3:D:908:ILE:HD11	1.53	0.87
3:D:854:ALA:CB	3:J:1372:ARG:HG3	2.03	0.87
5:L:484:ALA:HB1	5:L:490:PRO:O	1.73	0.87
3:J:491:LEU:HB2	3:J:904:ALA:HA	1.55	0.87
1:A:45:ARG:HG2	1:B:38:THR:HB	1.56	0.87
3:D:382:TYR:HE1	3:D:401:VAL:HG21	1.39	0.87
1:G:153:VAL:HB	1:G:175:ALA:HB3	1.56	0.87
2:I:990:ASP:HA	2:I:997:TRP:CZ2	2.08	0.87
3:J:537:TYR:O	3:J:540:GLY:N	2.08	0.87
3:D:198:CYS:O	3:D:202:ARG:N	2.06	0.87

*Continued on next page...*



*Continued from previous page...*

Atom-1	Atom-2	Interatomic distance (Å)	Clash overlap (Å)
3:J:1138:LEU:HB3	3:J:1139:PRO:HD3	1.56	0.87
3:J:416:ILE:HD13	3:J:441:LEU:HD21	1.54	0.87
3:J:536:LEU:HD13	3:J:541:LEU:HB2	1.56	0.87
3:D:16:GLU:O	3:D:1369:ARG:NH2	2.07	0.87
1:A:61:ILE:HD11	1:A:142:MET:HE1	1.56	0.87
2:C:145:ILE:HD11	2:C:512:SER:HB2	1.57	0.87
3:D:835:LEU:O	3:D:839:VAL:HG23	1.73	0.87
3:J:709:ARG:O	3:J:711:GLY:N	2.07	0.87
2:I:698:PRO:HB3	2:I:1231:TYR:CG	2.09	0.87
3:J:737:ILE:HA	3:J:740:LEU:HD22	1.56	0.87
2:C:1196:LYS:HD2	2:C:1206:THR:CG2	2.03	0.87
5:F:484:ALA:HB2	5:F:494:ILE:HD12	1.55	0.87
3:D:108:ALA:CB	3:D:279:LEU:HD22	2.04	0.87
3:J:707:ILE:HG22	3:J:708:ASN:H	1.37	0.87
3:D:776:THR:O	3:D:778:GLY:N	2.06	0.87
3:J:128:LEU:HD11	3:J:189:LEU:HD21	1.56	0.87
2:C:1192:GLU:HA	2:C:1195:ILE:HD12	1.56	0.87
1:B:103:ASN:HA	1:B:141:SER:HB2	1.54	0.87
3:J:1157:ALA:HB3	3:J:1206:ARG:HA	1.56	0.87
5:L:585:GLU:HA	5:L:588:ARG:HD2	1.56	0.87
3:D:667:GLN:HA	3:D:672:LEU:HD13	1.54	0.87
2:C:138:ILE:O	2:C:139:ASN:ND2	2.07	0.87
4:K:53:GLU:HB3	4:K:59:ILE:HG13	1.56	0.87
2:C:981:ALA:O	2:C:1007:LYS:NZ	2.07	0.87
2:I:1223:ARG:NH1	2:I:1223:ARG:HB3	1.89	0.87
2:I:496:LYS:O	2:I:500:ALA:N	2.08	0.87
2:I:296:VAL:HB	2:I:336:LEU:HD12	1.57	0.87
2:C:157:PHE:CE2	2:C:431:LYS:HG2	2.10	0.87
3:J:573:THR:CG2	3:J:576:ARG:HG3	2.03	0.86
3:J:1234:VAL:HA	3:J:1237:VAL:CG1	2.05	0.86
1:A:71:LYS:HB3	1:A:74:VAL:HG11	1.57	0.86
3:D:1322:ALA:HA	3:D:1325:PHE:CD1	2.09	0.86
1:G:81:ILE:HA	1:G:84:ASN:HD22	1.40	0.86
2:I:1222:GLU:OE2	3:J:537:TYR:OH	1.93	0.86
2:I:1160:ASP:CB	2:I:1161:LEU:HA	2.05	0.86
3:D:1265:THR:O	3:D:1303:SER:N	2.07	0.86
3:J:54:ASP:OD1	3:J:60:ARG:NH1	2.08	0.86
1:G:191:ARG:HH22	1:G:197:ASP:HA	1.37	0.86
1:B:88:LEU:CD1	1:B:89:ALA:H	1.89	0.86
3:J:517:CYS:H	3:J:545:HIS:HB2	1.39	0.86
5:F:279:ARG:NH2	5:F:347:ILE:HG12	1.91	0.86

*Continued on next page...*

*Continued from previous page...*

Atom-1	Atom-2	Interatomic distance (Å)	Clash overlap (Å)
3:J:394:ILE:HA	3:J:397:ALA:HB3	1.56	0.86
3:D:98:ARG:O	3:D:248:ASP:HB2	1.76	0.86
1:B:89:ALA:HB1	1:B:124:VAL:HB	1.56	0.86
2:C:1142:ARG:HH22	2:C:1165:SER:CB	1.88	0.86
2:C:411:ARG:NH2	2:C:427:ASP:OD2	2.07	0.86
3:D:35:PHE:CE1	3:D:101:ARG:HD3	2.10	0.86
2:C:870:ILE:CG2	2:C:944:ARG:HD3	2.06	0.86
3:D:1329:THR:O	3:D:1333:THR:OG1	1.93	0.86
3:D:128:LEU:HD21	3:D:189:LEU:CD2	2.05	0.86
2:I:95:PRO:HA	2:I:126:GLU:HG2	1.55	0.86
3:D:857:LEU:HD21	3:D:875:ASN:ND2	1.90	0.86
2:I:1329:GLU:HA	3:J:245:LEU:CD1	2.06	0.86
2:C:1030:GLU:OE2	2:C:1034:ARG:NH2	2.09	0.86
2:I:402:ARG:NH2	2:I:424:ASP:OD2	2.08	0.86
3:J:63:GLY:O	3:J:98:ARG:HD2	1.75	0.86
2:I:162:GLY:HA2	2:I:168:GLY:HA2	1.55	0.86
3:J:120:LEU:HB3	3:J:121:PRO:CD	2.03	0.86
2:C:670:PHE:CE2	2:C:1113:LEU:HB3	2.10	0.86
1:H:91:ARG:HG3	1:H:122:GLU:HB3	1.55	0.86
3:D:145:VAL:HG23	3:D:159:ILE:HG22	1.57	0.86
3:J:227:PHE:CE2	3:J:232:ASN:HB2	2.10	0.86
3:D:580:TRP:CZ3	3:D:589:TYR:HA	2.10	0.86
3:J:746:LEU:HG	3:J:758:PRO:CB	2.05	0.86
3:D:56:LEU:HD12	3:D:56:LEU:H	1.39	0.86
3:D:42:GLU:HG3	5:F:451:ARG:HG3	1.57	0.86
2:I:404:LYS:HD3	2:I:586:PHE:HZ	1.39	0.86
2:I:516:ASP:HA	2:I:761:GLN:HE22	1.37	0.86
2:C:1254:VAL:O	3:D:99:ARG:NH2	2.08	0.86
3:D:591:ILE:HG23	3:D:592:VAL:HG13	1.56	0.86
3:D:810:THR:HG21	3:D:893:GLY:HA3	1.54	0.86
3:D:161:THR:N	3:D:164:GLN:OE1	2.09	0.86
5:F:270:VAL:HG12	5:F:274:ARG:NH2	1.90	0.86
1:B:69:SER:H	1:B:78:ILE:HD12	1.39	0.85
2:C:1146:GLN:NE2	2:C:1146:GLN:O	2.07	0.85
3:D:356:THR:OG1	3:D:357:VAL:N	2.07	0.85
3:D:232:ASN:ND2	3:D:1337:VAL:O	2.08	0.85
2:C:1124:ILE:HG21	2:C:1180:MET:CE	2.06	0.85
4:E:36:ASP:HB2	4:E:37:PRO:CD	2.07	0.85
1:A:61:ILE:HG22	1:A:64:VAL:HG22	1.56	0.85
3:J:674:THR:N	3:J:677:GLU:OE1	2.08	0.85
1:A:191:ARG:HH12	1:A:198:LEU:H	1.23	0.85

*Continued on next page...*

*Continued from previous page...*

Atom-1	Atom-2	Interatomic distance (Å)	Clash overlap (Å)
3:D:1371:ARG:HD2	3:J:856:ILE:HG13	1.58	0.85
3:D:363:LEU:HA	3:D:450:HIS:CD2	2.12	0.85
2:I:1142:ARG:NH1	2:I:1169:VAL:HG21	1.92	0.85
2:I:590:PRO:HB2	2:I:655:VAL:HG21	1.58	0.85
2:I:1142:ARG:HD3	2:I:1161:LEU:HD13	1.59	0.85
3:D:741:ALA:O	3:D:762:ASN:ND2	2.08	0.85
1:G:12:ARG:HG3	1:H:230:ALA:HB1	1.59	0.85
1:G:191:ARG:NH2	1:G:197:ASP:HA	1.90	0.85
4:E:80:LEU:O	4:E:84:THR:OG1	1.93	0.85
3:D:850:LYS:HB3	3:D:851:PRO:CD	2.07	0.85
3:J:537:TYR:HE2	3:J:631:TYR:HE1	1.21	0.85
2:I:563:THR:HG21	2:I:570:GLY:H	1.41	0.85
3:D:43:THR:OG1	5:F:449:THR:O	1.94	0.85
1:H:63:GLY:HA3	1:H:71:LYS:HE3	1.55	0.85
1:G:32:GLU:OE2	1:H:150:ARG:NH1	2.10	0.85
3:J:515:ARG:NH2	3:J:717:VAL:O	2.10	0.85
2:C:810:TYR:CD2	3:D:359:PRO:HD2	2.12	0.85
3:D:810:THR:O	3:D:911:LYS:HE2	1.77	0.85
5:F:561:MET:HG2	5:F:571:TYR:CB	2.07	0.85
3:J:931:THR:HB	3:J:1137:GLY:HA3	1.58	0.85
4:E:36:ASP:HB2	4:E:37:PRO:HD2	1.58	0.85
1:A:13:LEU:HD12	1:A:16:ILE:HD11	1.58	0.85
3:J:645:VAL:HB	3:J:701:LEU:HD23	1.58	0.85
2:C:1062:PRO:HA	2:C:1076:ILE:CD1	2.06	0.85
3:D:814:CYS:SG	3:D:883:ARG:NH2	2.50	0.85
3:D:615:LYS:HE2	3:D:616:PRO:HD3	1.58	0.85
3:D:1156:LEU:HA	3:D:1210:ILE:HG12	1.59	0.85
2:C:525:THR:HG21	2:C:687:ARG:HD2	1.56	0.85
3:D:79:LYS:HE3	3:D:80:HIS:HA	1.58	0.85
2:C:854:ILE:CG2	2:C:855:PRO:HD2	2.07	0.85
5:L:454:VAL:O	5:L:457:ILE:N	2.10	0.85
3:D:611:ILE:HG22	3:D:612:LEU:HD12	1.57	0.85
3:D:848:VAL:CG1	3:D:858:VAL:HG13	2.07	0.84
2:I:1268:GLN:NE2	3:J:352:ARG:HD3	1.91	0.84
3:J:252:LEU:HD21	3:J:262:THR:HB	1.58	0.84
5:F:423:ARG:HB3	5:F:425:TYR:HD1	1.42	0.84
3:D:205:LEU:CA	3:D:217:LEU:HD21	2.07	0.84
3:J:317:THR:CG2	3:J:320:ASN:HB3	2.06	0.84
5:L:512:GLY:O	5:L:514:ASP:N	2.10	0.84
2:I:1266:GLY:HA3	3:J:346:ARG:HH11	1.40	0.84
2:C:1124:ILE:HG21	2:C:1180:MET:HE2	1.57	0.84

*Continued on next page...*

*Continued from previous page...*

Atom-1	Atom-2	Interatomic distance (Å)	Clash overlap (Å)
3:J:706:VAL:HG12	3:J:715:LYS:CB	2.08	0.84
2:I:447:HIS:CE1	2:I:553:THR:HG21	2.10	0.84
1:A:107:ILE:HD11	1:A:136:GLU:H	1.42	0.84
2:C:697:LYS:HA	2:C:795:ALA:HB2	1.58	0.84
3:J:1341:ARG:NH1	3:J:1343:GLU:OE2	2.11	0.84
5:L:449:THR:OG1	5:L:503:GLU:O	1.95	0.84
3:D:115:TRP:O	3:D:119:SER:OG	1.95	0.84
2:I:289:VAL:HG13	2:I:319:LEU:HD11	1.59	0.84
2:C:339:ASN:OD1	2:C:342:ASP:N	2.10	0.84
3:J:265:LEU:HD13	3:J:327:LEU:HD21	1.59	0.84
5:L:506:SER:O	5:L:509:THR:OG1	1.95	0.84
3:J:527:LEU:H	3:J:550:VAL:HG12	1.40	0.84
3:D:29:MET:O	3:D:32:SER:OG	1.95	0.84
2:I:670:PHE:CD1	2:I:1184:THR:HG21	2.12	0.84
2:C:607:SER:HB3	2:C:610:GLU:CG	2.07	0.84
3:D:895:CYS:SG	3:D:898:CYS:N	2.50	0.84
5:F:530:LEU:HB2	5:F:533:ASP:HB2	1.60	0.84
1:G:91:ARG:NH1	1:G:212:ASP:OD1	2.10	0.84
1:G:161:SER:O	1:G:163:GLU:N	2.10	0.84
3:D:1149:ARG:NE	3:D:1153:PRO:HG2	1.93	0.84
3:J:1262:ARG:HH22	3:J:1312:ALA:HB1	1.43	0.84
2:C:810:TYR:CE2	3:D:359:PRO:HD2	2.12	0.84
3:D:647:PRO:HG3	3:D:697:MET:CB	2.08	0.84
2:C:209:ILE:HA	2:C:212:ALA:HB3	1.58	0.84
2:I:590:PRO:HG3	2:I:605:TYR:CE1	2.12	0.84
3:J:910:ASN:HB3	4:K:15:ASN:OD1	1.76	0.84
3:D:18:ASP:HB2	3:D:1373:ARG:NH2	1.93	0.84
3:D:1169:THR:HG23	3:D:1192:LYS:HD3	1.56	0.84
5:F:366:SER:O	5:F:369:GLU:HB2	1.78	0.84
1:B:301:THR:HA	1:B:304:LYS:CE	2.08	0.84
3:J:660:GLU:O	3:J:663:GLU:HB2	1.77	0.84
2:C:201:ARG:HH11	2:C:201:ARG:HG2	1.40	0.84
3:J:707:ILE:N	3:J:714:GLU:O	2.09	0.84
2:I:94:ALA:HB2	2:I:129:LEU:HD11	1.59	0.84
2:I:417:SER:OG	2:I:419:ILE:O	1.95	0.84
5:L:121:LYS:HG2	5:L:421:TYR:CZ	2.13	0.84
2:C:617:ALA:HB3	2:C:653:MET:CB	2.06	0.84
2:I:98:VAL:HG21	2:I:124:MET:HE3	1.58	0.84
3:D:1322:ALA:HA	3:D:1325:PHE:CE1	2.13	0.84
3:D:42:GLU:HG3	5:F:451:ARG:CG	2.06	0.84
3:D:515:ARG:NH2	3:D:717:VAL:O	2.11	0.83

*Continued on next page...*

*Continued from previous page...*

Atom-1	Atom-2	Interatomic distance (Å)	Clash overlap (Å)
5:L:129:GLN:NE2	5:L:364:ARG:O	2.10	0.83
1:B:292:THR:HB	1:B:295:LEU:HB2	1.58	0.83
1:G:167:PRO:HB2	1:G:170:ARG:HG3	1.58	0.83
3:J:403:ARG:HG3	3:J:403:ARG:HH11	1.42	0.83
2:I:985:GLU:HB3	2:I:988:LYS:HB2	1.60	0.83
2:C:1214:ASP:OD1	2:C:1216:ARG:N	2.11	0.83
2:C:815:SER:HB2	2:C:1077:SER:OG	1.78	0.83
2:I:548:ARG:HH21	2:I:568:ASN:HA	1.38	0.83
2:I:390:PHE:HA	2:I:419:ILE:HG21	1.61	0.83
1:B:159:ILE:HG23	1:B:160:HIS:H	1.39	0.83
2:I:1297:ASP:OD1	2:I:1300:GLY:N	2.12	0.83
2:C:202:ARG:NH2	2:C:368:ARG:HH22	1.77	0.83
2:I:818:VAL:HG23	2:I:1096:ILE:HG23	1.58	0.83
5:F:577:GLY:O	5:F:579:GLN:N	2.12	0.83
3:D:865:HIS:CE1	3:D:868:TRP:H	1.96	0.83
3:D:520:ALA:HB3	3:D:546:ALA:CB	2.08	0.83
1:B:9:LEU:HB2	1:B:32:GLU:HG3	1.58	0.83
2:I:1155:VAL:HG23	2:I:1157:GLN:H	1.41	0.83
2:C:607:SER:CB	2:C:610:GLU:HG3	2.08	0.83
3:D:1163:VAL:CG2	3:D:1175:LEU:HD21	2.07	0.83
2:C:1029:LEU:HD23	2:C:1030:GLU:N	1.94	0.83
1:H:79:LEU:HD23	1:H:79:LEU:H	1.43	0.83
2:C:892:GLU:HG3	2:C:892:GLU:O	1.79	0.83
1:B:88:LEU:HD12	1:B:89:ALA:N	1.93	0.83
3:J:488:ASN:O	4:K:16:ARG:NH2	2.11	0.83
5:F:231:THR:CG2	5:F:249:ILE:HG12	2.08	0.83
1:A:134:THR:OG1	2:C:773:LEU:HD11	1.78	0.83
2:I:1222:GLU:O	3:J:636:GLY:HA3	1.78	0.83
3:J:115:TRP:O	3:J:119:SER:OG	1.94	0.83
3:J:148:GLU:H	3:J:156:ARG:HG3	1.42	0.83
3:D:62:PHE:CD2	3:D:247:PRO:HG2	2.14	0.83
5:F:390:ILE:HD12	5:F:436:ARG:HG3	1.60	0.83
2:C:315:MET:HA	2:C:352:ARG:HH12	1.43	0.83
1:A:71:LYS:HB3	1:A:74:VAL:CG1	2.07	0.83
2:I:371:ARG:HB3	2:I:374:GLU:OE2	1.78	0.83
2:C:744:GLY:O	2:C:746:ALA:N	2.10	0.83
2:C:546:GLU:OE1	2:C:546:GLU:N	2.10	0.83
1:A:41:ASN:ND2	2:C:1216:ARG:O	2.11	0.83
5:F:231:THR:HG23	5:F:249:ILE:HG12	1.61	0.83
1:G:76:GLU:OE2	1:G:76:GLU:N	2.11	0.83
2:I:483:ASP:HB2	2:I:486:THR:HG21	1.60	0.83

*Continued on next page...*

*Continued from previous page...*

Atom-1	Atom-2	Interatomic distance (Å)	Clash overlap (Å)
3:D:289:ASP:HA	3:D:292:VAL:HG13	1.57	0.83
2:I:280:ASP:HB3	2:I:282:VAL:CG2	2.06	0.83
3:J:189:LEU:HB3	3:J:234:PRO:HB2	1.60	0.83
2:C:1289:GLU:OE2	3:D:473:THR:HG22	1.77	0.83
2:C:871:VAL:O	2:C:944:ARG:NH1	2.12	0.83
3:J:203:GLU:O	3:J:207:GLU:N	2.12	0.83
2:I:119:GLU:HG3	2:I:489:PRO:HD2	1.59	0.83
2:C:493:ILE:O	5:F:472:GLN:NE2	2.11	0.83
3:J:304:ASP:OD2	3:J:312:ARG:NH2	2.11	0.83
3:D:625:MET:O	3:D:628:GLY:N	2.12	0.83
1:B:154:PRO:HD2	1:B:157:THR:HG23	1.58	0.83
3:J:289:ASP:HA	3:J:292:VAL:HG22	1.61	0.83
2:C:133:ASN:O	2:C:527:LYS:NZ	2.10	0.83
5:F:436:ARG:O	5:F:440:THR:HG22	1.77	0.82
2:C:706:ARG:HG3	2:C:793:GLU:HG2	1.60	0.82
2:I:138:ILE:O	2:I:139:ASN:ND2	2.11	0.82
1:B:62:ASP:N	1:B:142:MET:SD	2.51	0.82
3:J:132:LEU:HD11	3:J:136:GLU:HG3	1.61	0.82
5:F:128:ASN:O	5:F:132:CYS:N	2.12	0.82
3:D:682:VAL:O	3:D:685:ILE:HG12	1.80	0.82
3:D:128:LEU:HD21	3:D:189:LEU:HD23	1.62	0.82
2:I:115:LYS:HD3	2:I:116:ASP:H	1.43	0.82
3:D:321:LYS:HG2	3:D:322:ARG:N	1.91	0.82
2:I:726:TYR:CE2	2:I:728:ASP:HB2	2.14	0.82
2:I:703:GLY:N	2:I:705:GLU:OE2	2.10	0.82
3:J:482:ALA:O	3:J:488:ASN:ND2	2.12	0.82
3:J:520:ALA:HB1	3:J:543:SER:CB	2.07	0.82
3:J:146:VAL:HB	3:J:156:ARG:O	1.79	0.82
2:I:1160:ASP:CG	2:I:1161:LEU:HA	2.00	0.82
2:C:1293:VAL:HG22	2:C:1300:GLY:HA3	1.61	0.82
3:D:1346:GLY:HA3	3:D:1349:GLU:OE2	1.79	0.82
1:A:13:LEU:CD1	1:A:16:ILE:HD11	2.09	0.82
3:D:282:LEU:HD21	5:F:410:ILE:HD11	1.60	0.82
1:A:92:VAL:HG12	1:A:121:VAL:HG22	1.62	0.82
2:I:617:ALA:HA	2:I:636:CYS:SG	2.19	0.82
2:I:815:SER:HB2	2:I:1077:SER:OG	1.79	0.82
2:C:617:ALA:N	2:C:652:TYR:O	2.12	0.82
2:C:732:ILE:HG21	2:C:783:LEU:HD12	1.59	0.82
2:I:10:ARG:HD3	2:I:1181:PRO:HG2	1.60	0.82
2:I:9:LYS:HD3	2:I:1171:ARG:HD3	1.61	0.82
3:J:357:VAL:O	3:J:449:LEU:N	2.11	0.82

*Continued on next page...*

*Continued from previous page...*

Atom-1	Atom-2	Interatomic distance (Å)	Clash overlap (Å)
1:B:310:ARG:HA	1:B:310:ARG:NE	1.94	0.82
5:F:530:LEU:CB	5:F:533:ASP:HB2	2.10	0.82
2:I:407:ARG:HE	2:I:407:ARG:HA	1.39	0.82
1:G:14:VAL:HG13	1:G:27:THR:HB	1.62	0.82
2:I:490:GLN:HA	2:I:493:ILE:HG23	1.62	0.82
5:L:593:LYS:O	5:L:596:ARG:HB2	1.80	0.82
1:H:42:ALA:HA	1:H:45:ARG:CG	2.06	0.82
3:D:884:SER:OG	3:D:1254:GLU:OE1	1.97	0.82
5:F:507:MET:O	5:F:519:LEU:HB3	1.79	0.82
3:D:1179:PRO:HD2	3:D:1184:ASP:HA	1.62	0.82
5:L:585:GLU:HA	5:L:588:ARG:CD	2.10	0.82
1:B:289:LEU:HB3	1:B:300:LEU:CD2	2.10	0.82
3:J:666:GLU:O	3:J:670:SER:N	2.11	0.82
3:D:825:VAL:HG11	3:D:833:GLU:HB3	1.60	0.82
1:A:47:LEU:O	1:A:180:VAL:HG21	1.80	0.82
4:E:79:GLU:O	4:E:83:VAL:HG12	1.79	0.82
5:L:215:GLU:HA	5:L:218:ARG:HD3	1.59	0.82
3:D:1227:HIS:CD2	3:J:1293:GLU:HG2	2.15	0.82
3:D:425:ARG:HE	3:D:426:ALA:HB3	1.45	0.82
3:D:588:PRO:HB2	3:D:590:SER:OG	1.79	0.82
3:J:1284:ARG:HH12	3:J:1288:ALA:HB2	1.42	0.82
1:B:283:GLN:O	1:B:284:ARG:HD2	1.80	0.82
5:L:139:GLU:O	5:L:141:ILE:N	2.10	0.82
5:F:505:ILE:HD12	5:F:506:SER:H	1.44	0.82
2:I:1062:PRO:HA	2:I:1076:ILE:HG22	1.60	0.82
2:I:1108:ASN:OD1	2:I:1111:GLN:NE2	2.11	0.82
2:C:1142:ARG:NH1	2:C:1165:SER:HA	1.93	0.82
3:J:292:VAL:O	3:J:296:LYS:HG3	1.80	0.82
2:I:1266:GLY:HA3	3:J:346:ARG:NH1	1.94	0.82
2:I:5:TYR:HD1	2:I:8:LYS:HD3	1.45	0.82
1:B:102:LEU:CD2	1:B:115:ILE:HA	2.10	0.82
1:G:228:LEU:O	1:G:230:ALA:N	2.12	0.82
5:F:130:VAL:HG22	5:F:365:MET:HA	1.60	0.82
4:E:56:GLU:HB2	4:E:58:LEU:HD13	1.62	0.82
3:D:495:ASN:O	3:D:497:GLU:N	2.13	0.82
2:I:23:ASP:N	2:I:23:ASP:OD1	2.12	0.82
5:F:561:MET:HG2	5:F:571:TYR:HB2	1.60	0.82
3:D:660:GLU:O	3:D:663:GLU:HB2	1.79	0.82
2:C:1122:LYS:HG2	2:C:1229:TYR:CE1	2.14	0.82
2:I:201:ARG:HH11	2:I:201:ARG:CG	1.92	0.82
3:D:1289:ASN:ND2	3:D:1289:ASN:O	2.11	0.82

*Continued on next page...*

*Continued from previous page...*

Atom-1	Atom-2	Interatomic distance (Å)	Clash overlap (Å)
3:J:128:LEU:HD21	3:J:189:LEU:HD23	1.62	0.81
3:D:883:ARG:NH2	3:D:898:CYS:SG	2.53	0.81
1:B:252:ILE:O	1:B:278:ILE:HD11	1.79	0.81
1:B:156:SER:HA	1:B:158:ARG:N	1.94	0.81
3:D:260:PHE:HB2	5:F:504:PRO:HG2	1.62	0.81
2:C:1305:TYR:CE1	3:D:379:PRO:HG3	2.14	0.81
3:J:1316:THR:HG22	3:J:1318:SER:N	1.95	0.81
5:F:608:ARG:NH2	5:F:609:SER:HA	1.95	0.81
2:C:840:SER:HB2	2:C:850:ILE:HD11	1.60	0.81
3:D:797:THR:HG22	3:D:924:GLY:HA3	1.61	0.81
3:D:398:LYS:HG2	3:D:402:GLU:OE2	1.80	0.81
3:D:290:ILE:HD12	3:D:290:ILE:H	1.45	0.81
5:L:373:ARG:HD2	5:L:377:LYS:HE3	1.62	0.81
2:I:607:SER:OG	2:I:610:GLU:HG3	1.80	0.81
2:I:697:LYS:HA	2:I:795:ALA:HB2	1.60	0.81
2:C:834:GLN:HE21	2:C:1056:VAL:HG21	1.43	0.81
5:F:348:GLU:HG3	5:F:355:ILE:HG12	1.61	0.81
5:F:562:ARG:CD	5:F:573:LEU:HG	2.10	0.81
5:F:437:GLN:HG3	5:F:438:ALA:N	1.93	0.81
3:D:60:ARG:HA	3:D:89:GLY:O	1.78	0.81
2:I:538:LEU:H	2:I:538:LEU:HD12	1.44	0.81
2:C:211:ARG:NH1	2:C:217:THR:OG1	2.12	0.81
2:C:817:LEU:HD12	2:C:1097:VAL:HB	1.62	0.81
1:A:102:LEU:HD23	1:A:115:ILE:HA	1.62	0.81
1:A:50:SER:HB3	1:B:8:PHE:CZ	2.13	0.81
1:G:195:ARG:CG	1:G:198:LEU:HG	2.10	0.81
2:I:379:GLU:O	2:I:383:SER:OG	1.98	0.81
2:C:1308:ILE:HG23	3:D:380:PHE:CE2	2.15	0.81
2:I:819:SER:OG	2:I:821:ARG:HB3	1.80	0.81
1:B:123:ILE:HG22	1:B:126:PRO:HD3	1.62	0.81
1:G:10:LYS:NZ	1:H:229:GLU:OE1	2.14	0.81
1:A:61:ILE:HD11	1:A:142:MET:CE	2.09	0.81
2:C:1305:TYR:CE1	3:D:379:PRO:CG	2.63	0.81
5:F:525:ASP:OD1	5:F:526:THR:N	2.13	0.81
1:G:167:PRO:HG2	1:G:170:ARG:HD2	1.61	0.81
2:C:71:VAL:HB	2:C:99:LYS:HB2	1.62	0.81
2:I:615:VAL:HG13	2:I:650:VAL:HA	1.61	0.81
2:C:1239:VAL:O	2:C:1242:LYS:N	2.11	0.81
3:D:1375:ALA:HB1	3:J:853:THR:OG1	1.80	0.81
2:I:15:PHE:HE1	2:I:1194:GLU:HB3	1.45	0.81
5:F:587:ILE:HD12	5:F:590:ILE:HB	1.62	0.81

*Continued on next page...*



*Continued from previous page...*

Atom-1	Atom-2	Interatomic distance (Å)	Clash overlap (Å)
2:C:483:ASP:CB	2:C:486:THR:HG21	2.02	0.81
3:D:1179:PRO:CD	3:D:1184:ASP:HA	2.10	0.81
2:C:1029:LEU:HD23	2:C:1030:GLU:HA	1.60	0.81
5:L:124:GLU:O	5:L:128:ASN:ND2	2.13	0.81
2:C:1106:ARG:O	2:C:1108:ASN:N	2.14	0.81
3:D:171:GLU:HB3	3:D:172:PHE:CD2	2.16	0.81
3:J:356:THR:OG1	3:J:357:VAL:N	2.12	0.81
1:H:153:VAL:CB	1:H:175:ALA:HB3	2.04	0.81
3:D:35:PHE:CD1	3:D:101:ARG:HB3	2.16	0.81
2:C:59:ILE:CD1	2:C:475:VAL:HG21	2.11	0.81
3:D:1160:SER:N	3:D:1206:ARG:HB3	1.96	0.81
1:B:95:LYS:HD2	1:B:120:ASP:HB3	1.61	0.81
2:C:69:GLN:HE21	2:C:101:ARG:HD2	1.45	0.81
3:D:1280:VAL:HG22	3:D:1284:ARG:HE	1.46	0.81
3:D:362:ARG:O	3:D:365:GLN:HG2	1.79	0.81
1:A:167:PRO:HG2	1:A:170:ARG:HG3	1.63	0.81
2:I:993:PRO:HG2	2:I:996:ARG:CB	2.11	0.81
5:F:487:MET:HB3	5:F:489:MET:HG2	1.61	0.81
3:D:1149:ARG:CZ	3:D:1153:PRO:HG2	2.11	0.81
2:C:234:ASP:OD1	2:C:235:ASN:N	2.12	0.81
2:C:358:ASP:OD1	2:C:361:SER:N	2.14	0.81
3:D:1168:GLU:OE2	3:D:1169:THR:OG1	1.97	0.80
2:I:386:GLU:HA	2:I:390:PHE:HD2	1.46	0.80
2:C:208:ILE:HG23	2:C:362:ALA:HB1	1.63	0.80
2:I:520:PRO:HG3	2:I:714:VAL:HG11	1.63	0.80
1:G:45:ARG:NH2	2:I:1216:ARG:HA	1.96	0.80
2:I:660:VAL:HG22	2:I:661:VAL:HG12	1.61	0.80
1:A:179:PRO:HB3	1:A:208:ASN:ND2	1.97	0.80
3:J:811:GLU:O	3:J:895:CYS:HA	1.81	0.80
1:H:42:ALA:CA	1:H:45:ARG:HG3	2.07	0.80
3:D:1238:GLN:HB3	3:D:1242:ARG:HH21	1.46	0.80
3:D:709:ARG:O	3:D:711:GLY:N	2.14	0.80
3:D:733:SER:O	3:D:736:GLN:N	2.15	0.80
2:C:464:PHE:O	2:C:467:GLY:N	2.14	0.80
1:G:88:LEU:HD13	1:G:128:HIS:CD2	2.16	0.80
2:I:594:VAL:HG11	2:I:650:VAL:HG23	1.62	0.80
3:D:1359:ALA:O	3:D:1363:TYR:N	2.14	0.80
2:I:1116:HIS:CE1	3:J:641:ILE:H	2.00	0.80
2:C:1281:TYR:HE1	3:D:484:MET:HA	1.45	0.80
3:D:1234:VAL:HA	3:D:1237:VAL:HG12	1.64	0.80
2:I:86:GLN:HA	2:I:140:GLY:HA2	1.64	0.80

*Continued on next page...*

*Continued from previous page...*

Atom-1	Atom-2	Interatomic distance (Å)	Clash overlap (Å)
5:L:324:LYS:HG3	5:L:326:TRP:CZ2	2.16	0.80
1:B:92:VAL:O	1:B:148:ARG:NH2	2.15	0.80
2:I:871:VAL:O	2:I:944:ARG:NH1	2.13	0.80
3:D:390:LEU:HD22	3:D:407:VAL:HG11	1.62	0.80
3:J:339:ARG:CB	3:J:340:GLN:HA	2.11	0.80
3:D:527:LEU:HD21	3:D:536:LEU:HD23	1.63	0.80
3:D:514:THR:HG21	3:D:596:LEU:HB2	1.62	0.80
3:D:608:CYS:SG	3:D:617:THR:HA	2.20	0.80
1:B:154:PRO:HD2	1:B:157:THR:CG2	2.11	0.80
5:F:575:GLU:HA	5:F:578:LYS:CD	2.12	0.80
5:F:132:CYS:SG	5:F:257:LYS:NZ	2.52	0.80
3:J:334:LYS:HA	3:J:1328:THR:HG21	1.62	0.80
1:G:195:ARG:HD2	1:G:196:THR:H	1.46	0.80
3:J:98:ARG:O	3:J:248:ASP:HB2	1.81	0.80
2:C:1068:GLY:HA3	2:C:1072:ASN:HD21	1.47	0.80
2:I:758:ARG:HB2	2:I:833:ILE:CG2	2.11	0.80
2:C:1132:LEU:HD22	2:C:1177:ARG:HH22	1.45	0.80
3:D:357:VAL:CG2	3:D:461:PHE:HE1	1.95	0.80
5:F:234:THR:HB	5:F:245:ALA:CB	2.09	0.80
5:F:139:GLU:CA	5:F:142:THR:HG22	2.04	0.80
5:L:412:LEU:CB	5:L:435:ILE:HD11	2.10	0.80
5:F:484:ALA:O	5:F:487:MET:HB2	1.82	0.80
2:I:234:ASP:OD1	2:I:235:ASN:N	2.15	0.80
1:H:47:LEU:HD13	1:H:180:VAL:HG11	1.62	0.80
3:J:268:LEU:HD22	3:J:306:LEU:HA	1.62	0.80
2:C:1113:LEU:HD11	3:D:641:ILE:HD11	1.64	0.80
2:C:1029:LEU:HD23	2:C:1030:GLU:CA	2.12	0.80
4:K:32:VAL:O	4:K:34:GLY:N	2.15	0.80
2:I:318:SER:H	2:I:321:LEU:HD12	1.45	0.80
1:H:25:LYS:HG3	1:H:204:GLU:HG3	1.63	0.80
2:I:1164:PHE:O	2:I:1166:ASP:N	2.15	0.80
1:B:196:THR:HG22	1:B:197:ASP:HB3	1.63	0.80
3:J:520:ALA:CB	3:J:543:SER:HB3	2.10	0.80
2:C:621:SER:HB3	2:C:634:VAL:HG21	1.62	0.80
1:G:218:ARG:HH11	1:H:233:ASP:N	1.80	0.80
2:I:75:LEU:HD11	2:I:127:ILE:HD11	1.63	0.80
1:H:23:HIS:ND1	1:H:206:GLU:HG2	1.95	0.80
5:L:98:VAL:HB	5:L:402:LEU:HD21	1.64	0.80
2:I:546:GLU:OE1	2:I:546:GLU:N	2.11	0.80
3:J:733:SER:O	3:J:736:GLN:N	2.14	0.79
1:A:152:TYR:CD1	2:C:824:GLN:HG2	2.17	0.79

*Continued on next page...*

*Continued from previous page...*

Atom-1	Atom-2	Interatomic distance (Å)	Clash overlap (Å)
2:C:59:ILE:HG21	2:C:475:VAL:CG1	2.12	0.79
2:C:1305:TYR:HE1	3:D:379:PRO:HG3	1.45	0.79
5:F:297:MET:CE	5:F:330:LEU:HD21	2.12	0.79
1:B:272:ALA:O	1:B:274:ALA:N	2.14	0.79
3:D:1360:GLY:HA2	4:E:17:PHE:CE2	2.17	0.79
1:B:101:THR:HA	1:B:142:MET:O	1.83	0.79
2:I:1285:TYR:CD2	3:J:475:GLU:HG2	2.17	0.79
1:B:46:ILE:HG22	1:B:47:LEU:N	1.97	0.79
3:D:518:VAL:HG11	3:D:707:ILE:HD13	1.64	0.79
5:F:348:GLU:CG	5:F:355:ILE:HG12	2.11	0.79
1:B:157:THR:O	1:B:159:ILE:N	2.15	0.79
3:J:1219:ASP:OD1	3:J:1222:ARG:NH2	2.14	0.79
2:C:516:ASP:HA	2:C:761:GLN:HE22	1.48	0.79
1:A:44:ARG:HG2	1:A:45:ARG:N	1.95	0.79
3:D:806:ASP:HA	3:D:1347:LEU:CD1	2.12	0.79
3:D:707:ILE:O	3:D:714:GLU:N	2.12	0.79
5:L:135:ALA:HB1	5:L:253:SER:HB3	1.65	0.79
1:G:28:LEU:HD23	1:H:231:PHE:HE1	1.46	0.79
1:B:76:GLU:N	1:B:76:GLU:OE1	2.13	0.79
1:A:190:ALA:HB2	1:A:200:LYS:N	1.98	0.79
2:I:1142:ARG:NH1	2:I:1165:SER:HA	1.97	0.79
3:J:746:LEU:CD2	3:J:758:PRO:HG3	2.12	0.79
3:D:117:LEU:HA	3:D:124:ILE:HD12	1.62	0.79
2:C:1113:LEU:CD1	3:D:641:ILE:HD11	2.13	0.79
3:J:322:ARG:HG3	3:J:323:PRO:HD2	1.65	0.79
1:G:89:ALA:O	1:G:124:VAL:HG12	1.80	0.79
2:I:968:GLU:HG3	2:I:1018:TYR:HE1	1.46	0.79
2:I:1087:TYR:HE1	2:I:1215:GLY:HA2	1.45	0.79
2:C:27:LEU:O	2:C:528:ARG:NH1	2.14	0.79
2:I:1212:LEU:HD22	2:I:1225:VAL:HG21	1.64	0.79
5:L:439:ILE:HG13	5:L:440:THR:N	1.98	0.79
3:D:1159:ILE:HG22	3:D:1177:ILE:CD1	2.13	0.79
2:I:407:ARG:HH22	2:I:414:ILE:HG22	1.47	0.79
2:I:1292:THR:HG22	2:I:1293:VAL:HG23	1.65	0.79
1:G:67:GLU:HB2	1:G:79:LEU:HD23	1.62	0.79
1:G:79:LEU:O	1:G:83:LEU:HD13	1.82	0.79
3:J:598:LYS:O	3:J:601:ILE:HG22	1.82	0.79
3:J:762:ASN:ND2	3:J:765:GLU:OE2	2.15	0.79
2:C:1160:ASP:HB2	2:C:1161:LEU:CA	2.12	0.79
5:L:224:LEU:HA	5:L:255:VAL:HG11	1.62	0.79
2:C:15:PHE:HB3	2:C:17:LYS:NZ	1.98	0.79

*Continued on next page...*

*Continued from previous page...*

Atom-1	Atom-2	Interatomic distance (Å)	Clash overlap (Å)
3:D:1203:ARG:NH2	3:D:1205:GLU:OE2	2.15	0.79
2:C:98:VAL:HG21	2:C:124:MET:HE3	1.63	0.79
1:B:81:ILE:HG22	1:B:85:LEU:CD2	2.12	0.79
2:C:1149:TYR:HD1	2:C:1159:VAL:HG11	1.47	0.79
3:D:259:ARG:HG2	3:D:260:PHE:N	1.97	0.79
3:J:242:LEU:HD23	3:J:243:PRO:CD	2.12	0.79
2:C:799:ASN:HB3	2:C:1231:TYR:CD1	2.15	0.79
3:J:678:ARG:HG3	3:J:679:TYR:H	1.48	0.79
3:J:358:GLY:H	3:J:359:PRO:HD3	1.47	0.79
3:J:801:VAL:O	3:J:805:GLN:HB2	1.82	0.79
2:C:1281:TYR:CE1	3:D:484:MET:HA	2.18	0.79
3:D:514:THR:OG1	3:D:514:THR:O	2.00	0.79
1:B:152:TYR:HA	1:B:175:ALA:O	1.82	0.79
5:F:572:THR:HG23	5:F:575:GLU:CB	2.10	0.79
3:J:336:GLY:HA2	3:J:1327:GLU:N	1.95	0.79
3:D:670:SER:HB2	3:D:672:LEU:CD1	2.13	0.79
3:D:270:ARG:NH2	5:F:449:THR:HG23	1.98	0.79
1:B:255:ARG:HH11	1:B:255:ARG:CG	1.95	0.79
3:J:114:ILE:HD12	3:J:304:ASP:HB3	1.63	0.79
3:J:41:PRO:HB2	3:J:270:ARG:HG3	1.65	0.79
2:C:522:SER:HA	2:C:525:THR:HG22	1.65	0.79
2:C:755:LYS:O	2:C:757:THR:HG22	1.83	0.79
5:F:279:ARG:NH2	5:F:350:GLU:OE1	2.15	0.79
5:F:333:VAL:HG22	5:F:336:GLU:HB2	1.65	0.79
2:I:216:THR:HG23	2:I:219:GLN:OE1	1.83	0.79
2:C:1125:GLY:HA3	2:C:1179:GLY:HA2	1.64	0.79
2:C:250:THR:HA	2:C:268:ARG:HA	1.65	0.79
2:I:901:LEU:HA	5:L:563:PHE:HE2	1.46	0.79
3:J:275:ARG:HH11	3:J:298:MET:HB3	1.48	0.79
2:I:452:ARG:NH1	2:I:452:ARG:HG3	1.95	0.79
1:A:18:GLN:HA	1:A:24:ALA:CB	2.13	0.79
2:I:1281:TYR:OH	3:J:432:LEU:HA	1.83	0.78
3:D:260:PHE:HB2	5:F:504:PRO:HG3	1.65	0.78
5:L:404:LEU:O	5:L:408:GLY:N	2.16	0.78
2:C:4:SER:OG	2:C:5:TYR:N	2.14	0.78
3:J:1153:PRO:HA	3:J:1214:PRO:O	1.84	0.78
3:J:847:ASP:N	3:J:847:ASP:OD1	2.16	0.78
3:J:505:ASP:HB3	3:J:629:PHE:CE1	2.18	0.78
3:J:614:LEU:N	3:J:615:LYS:HZ1	1.81	0.78
2:C:593:LYS:HB3	2:C:602:GLU:CG	2.13	0.78
5:F:540:LEU:HD13	5:F:607:LEU:CD2	2.13	0.78

*Continued on next page...*

*Continued from previous page...*

Atom-1	Atom-2	Interatomic distance (Å)	Clash overlap (Å)
5:L:253:SER:O	5:L:257:LYS:N	2.16	0.78
3:D:147:ILE:HG13	3:D:177:ASP:HB3	1.63	0.78
3:D:768:ASN:N	3:D:771:GLN:OE1	2.16	0.78
1:A:57:THR:HG23	1:A:158:ARG:NH1	1.98	0.78
3:J:492:SER:CB	3:J:499:ILE:HD13	2.14	0.78
3:J:617:THR:O	3:J:620:PHE:HB3	1.84	0.78
3:J:614:LEU:HD23	4:K:7:GLN:HB2	1.63	0.78
2:C:1191:LYS:HZ3	2:C:1193:ALA:N	1.81	0.78
1:B:33:ARG:NH1	1:B:33:ARG:HG2	1.92	0.78
5:L:316:PHE:CZ	5:L:334:SER:HA	2.18	0.78
2:C:1238:LEU:HD12	2:C:1238:LEU:H	1.49	0.78
2:C:1174:GLU:OE2	2:C:1177:ARG:NH1	2.16	0.78
2:C:98:VAL:HG21	2:C:124:MET:CE	2.12	0.78
1:G:190:ALA:HB2	1:G:200:LYS:HB2	1.66	0.78
2:I:331:LYS:HB2	2:I:332:ARG:HH21	1.48	0.78
2:C:146:VAL:CG1	2:C:529:ARG:HB3	2.13	0.78
2:C:146:VAL:HG12	2:C:529:ARG:HB3	1.62	0.78
2:I:280:ASP:CB	2:I:282:VAL:HG23	2.11	0.78
3:J:910:ASN:ND2	4:K:15:ASN:HA	1.99	0.78
3:J:115:TRP:CZ2	3:J:1329:THR:HG23	2.18	0.78
1:A:41:ASN:HB2	2:C:1218:GLY:HA3	1.66	0.78
3:D:903:LEU:HD21	3:D:909:ILE:HD12	1.64	0.78
2:I:798:GLN:NE2	2:I:827:ARG:O	2.16	0.78
3:D:528:THR:O	3:D:551:ARG:HB3	1.83	0.78
3:J:1181:ASP:OD1	3:J:1182:GLY:N	2.13	0.78
2:I:1212:LEU:HD22	2:I:1225:VAL:CG2	2.13	0.78
4:K:67:ARG:NH1	4:K:71:GLU:OE2	2.16	0.78
3:J:152:THR:HG21	3:J:176:PHE:CB	2.13	0.78
1:B:112:ALA:HA	1:B:115:ILE:HG13	1.64	0.78
2:I:557:ARG:NH2	2:I:608:ALA:HA	1.98	0.78
2:C:356:THR:HG21	2:C:362:ALA:HA	1.65	0.78
1:A:232:VAL:O	1:B:218:ARG:HG2	1.83	0.78
1:B:216:ALA:O	1:B:220:ALA:N	2.15	0.78
3:J:1184:ASP:N	3:J:1185:PRO:HD3	1.98	0.78
2:I:1116:HIS:CE1	3:J:641:ILE:HB	2.18	0.78
5:F:295:CYS:SG	5:F:330:LEU:HD23	2.23	0.78
5:F:130:VAL:HG13	5:F:365:MET:HG3	1.66	0.78
3:D:1341:ARG:NH1	3:D:1343:GLU:OE2	2.16	0.78
3:J:413:ASP:O	3:J:416:ILE:HG22	1.83	0.78
5:L:387:VAL:HG13	5:L:435:ILE:HG21	1.66	0.78
3:J:405:GLU:O	3:J:408:VAL:HG22	1.84	0.78

*Continued on next page...*

*Continued from previous page...*

Atom-1	Atom-2	Interatomic distance (Å)	Clash overlap (Å)
2:C:1339:LEU:HD23	3:D:17:PHE:CE1	2.19	0.78
3:J:660:GLU:HB3	3:J:685:ILE:HD12	1.65	0.78
3:J:688:ALA:O	3:J:692:ARG:N	2.16	0.78
2:I:517:GLN:N	2:I:761:GLN:OE1	2.16	0.78
3:J:580:TRP:HA	3:J:583:VAL:HG23	1.64	0.78
2:C:517:GLN:HE21	2:C:759:SER:HA	1.48	0.78
5:F:562:ARG:HG2	5:F:573:LEU:CD1	2.12	0.78
5:L:108:VAL:HA	5:L:385:ARG:NH1	1.97	0.78
3:J:97:VAL:HG11	3:J:101:ARG:CZ	2.13	0.78
2:I:646:SER:CB	2:I:649:GLN:HG3	2.13	0.78
2:I:148:GLN:HG2	2:I:149:LEU:H	1.48	0.78
3:D:660:GLU:HB3	3:D:685:ILE:HD12	1.65	0.78
5:F:265:GLN:O	5:F:268:TYR:HB3	1.83	0.78
5:F:366:SER:HA	5:F:369:GLU:OE1	1.84	0.78
2:C:26:TYR:CE2	2:C:28:LEU:HB2	2.18	0.78
2:C:367:TYR:HD1	2:C:381:ALA:HA	1.48	0.78
3:J:1167:LYS:HB2	3:J:1174:ARG:HH11	1.49	0.78
2:C:80:PHE:HB3	2:C:84:GLU:HB2	1.65	0.78
2:I:890:LYS:HE2	2:I:891:GLY:O	1.82	0.78
5:L:530:LEU:CD1	5:L:530:LEU:H	1.95	0.78
3:D:866:GLU:OE1	3:D:866:GLU:N	2.17	0.78
5:L:246:GLN:O	5:L:250:LEU:HG	1.83	0.78
3:D:854:ALA:HB1	3:J:1372:ARG:HG3	1.64	0.78
2:C:1033:ARG:HH11	2:C:1033:ARG:HG2	1.47	0.78
2:I:493:ILE:O	5:L:472:GLN:NE2	2.17	0.78
5:L:377:LYS:O	5:L:381:GLU:HG3	1.84	0.78
2:C:685:MET:CE	2:C:1071:GLY:HA2	2.14	0.78
1:B:82:LEU:HA	1:B:85:LEU:CD1	2.14	0.77
3:D:1372:ARG:HH21	3:J:854:ALA:CB	1.93	0.77
2:I:403:MET:HE3	2:I:404:LYS:N	1.99	0.77
3:J:210:SER:HB2	3:J:213:LYS:CB	2.14	0.77
1:B:192:VAL:HB	1:B:195:ARG:HG3	1.65	0.77
2:C:992:LEU:HB2	2:C:993:PRO:HD2	1.64	0.77
3:J:174:ASP:O	3:J:175:GLU:HG2	1.82	0.77
1:G:45:ARG:HG3	1:G:46:ILE:HD13	1.65	0.77
3:J:370:LYS:HG2	3:J:441:LEU:HD12	1.64	0.77
3:D:1165:PHE:CD2	3:D:1175:LEU:HD13	2.19	0.77
1:H:107:ILE:HG12	1:H:136:GLU:O	1.83	0.77
5:L:374:ARG:O	5:L:378:GLU:HG3	1.85	0.77
5:L:563:PHE:O	5:L:565:ILE:N	2.17	0.77
3:D:748:ALA:HA	3:D:754:ILE:HA	1.66	0.77

*Continued on next page...*

*Continued from previous page...*

Atom-1	Atom-2	Interatomic distance (Å)	Clash overlap (Å)
5:F:594:ALA:HB3	5:F:595:LEU:HD23	1.67	0.77
1:B:192:VAL:O	1:B:194:GLN:N	2.17	0.77
2:I:1075:VAL:CG2	3:J:463:GLY:HA2	2.14	0.77
3:D:576:ARG:NH1	3:D:593:ASN:O	2.17	0.77
3:J:814:CYS:CB	3:J:889:ASP:HB3	2.13	0.77
3:J:353:SER:OG	3:J:354:VAL:N	2.15	0.77
3:J:418:GLU:HB3	4:K:48:VAL:HG23	1.64	0.77
2:C:378:ARG:NH1	2:C:382:GLU:OE2	2.17	0.77
2:I:724:VAL:HG23	2:I:775:GLU:O	1.83	0.77
2:C:899:GLU:O	2:C:902:LEU:N	2.16	0.77
2:I:359:ARG:HG2	2:I:363:LEU:HD12	1.65	0.77
2:I:818:VAL:HG22	2:I:1096:ILE:HG12	1.67	0.77
3:J:362:ARG:O	3:J:365:GLN:HG2	1.84	0.77
3:J:270:ARG:NH2	5:L:449:THR:HG23	1.98	0.77
2:C:519:ASN:HD21	2:C:689:ALA:HB3	1.47	0.77
3:D:426:ALA:HB1	3:D:427:PRO:HD3	1.67	0.77
3:D:521:LYS:O	3:D:542:ALA:HA	1.83	0.77
1:A:7:GLU:OE1	1:B:150:ARG:NH2	2.17	0.77
3:J:520:ALA:HB3	3:J:546:ALA:CB	2.12	0.77
3:J:232:ASN:HA	3:J:236:TRP:CZ3	2.20	0.77
1:A:39:LEU:O	1:A:43:LEU:N	2.16	0.77
3:D:793:SER:O	3:D:796:LEU:HB3	1.85	0.77
3:D:1215:GLU:CG	3:D:1220:ILE:HD11	2.15	0.77
2:I:389:PHE:HA	2:I:395:TYR:CD1	2.20	0.77
2:C:98:VAL:O	2:C:121:GLU:HA	1.84	0.77
3:J:844:THR:HG23	3:J:864:LEU:HD21	1.65	0.77
2:I:1276:TRP:HA	2:I:1279:GLU:OE1	1.84	0.77
3:J:339:ARG:O	3:J:798:ARG:NH2	2.18	0.77
5:L:239:GLY:O	5:L:245:ALA:HB2	1.85	0.77
2:C:241:LEU:HD11	2:C:246:LEU:HD11	1.65	0.77
3:D:1316:THR:HG22	3:D:1318:SER:N	1.99	0.77
3:D:747:MET:O	3:D:755:ILE:HG13	1.85	0.77
3:J:857:LEU:HD13	3:J:872:LEU:HD21	1.67	0.77
3:J:642:ASP:HA	3:J:764:ARG:HH21	1.48	0.77
1:H:115:ILE:HG22	1:H:116:THR:H	1.49	0.77
2:C:605:TYR:C	2:C:606:LEU:HD12	2.04	0.77
3:D:35:PHE:HD1	3:D:101:ARG:HB3	1.47	0.77
2:C:883:LEU:HB2	2:C:918:LEU:CD1	2.13	0.77
3:D:1175:LEU:O	3:D:1187:GLU:HA	1.85	0.77
1:A:197:ASP:O	1:A:198:LEU:HD23	1.85	0.77
1:B:292:THR:HB	1:B:295:LEU:CB	2.15	0.77

*Continued on next page...*

*Continued from previous page...*

Atom-1	Atom-2	Interatomic distance (Å)	Clash overlap (Å)
1:A:14:VAL:CG2	1:A:15:ASP:H	1.89	0.77
3:D:820:ILE:HG22	3:D:1227:HIS:ND1	2.00	0.77
3:D:908:ILE:HD13	3:D:909:ILE:O	1.85	0.77
3:J:289:ASP:OD1	3:J:289:ASP:N	2.17	0.77
3:D:278:ARG:HA	3:D:281:ARG:NH1	1.99	0.77
3:J:1157:ALA:HB3	3:J:1207:GLY:H	1.50	0.77
3:D:1168:GLU:O	3:D:1170:LYS:N	2.17	0.77
3:D:146:VAL:HB	3:D:156:ARG:O	1.84	0.77
2:I:98:VAL:HG21	2:I:124:MET:HE2	1.67	0.77
1:H:76:GLU:N	1:H:76:GLU:OE1	2.18	0.77
1:H:41:ASN:OD1	2:I:1217:THR:HA	1.86	0.76
3:J:576:ARG:NH1	3:J:593:ASN:O	2.15	0.76
3:J:45:ASN:O	3:J:46:TYR:HB3	1.83	0.76
3:D:242:LEU:HD23	3:D:243:PRO:HD2	1.66	0.76
5:F:575:GLU:HA	5:F:578:LYS:HD2	1.67	0.76
1:B:9:LEU:HB3	1:B:32:GLU:HG3	1.67	0.76
3:J:342:LEU:O	3:J:344:GLY:N	2.17	0.76
2:I:1287:LEU:HD22	3:J:1357:ILE:HD11	1.67	0.76
1:A:45:ARG:HH12	1:B:37:HIS:HB2	1.49	0.76
3:D:1282:TYR:HD2	3:D:1286:LYS:HZ1	1.33	0.76
3:D:260:PHE:CB	5:F:504:PRO:HG2	2.15	0.76
3:J:614:LEU:HB3	3:J:615:LYS:HZ3	1.48	0.76
2:I:1109:ILE:HD11	3:J:644:MET:SD	2.25	0.76
5:F:581:ASP:O	5:F:583:THR:HG22	1.85	0.76
2:C:1024:GLU:HA	2:C:1027:LYS:CD	2.13	0.76
3:D:120:LEU:HB3	3:D:121:PRO:CD	2.14	0.76
1:G:76:GLU:OE1	1:G:132:HIS:N	2.18	0.76
3:D:37:GLU:OE2	3:D:106:GLU:N	2.15	0.76
1:G:88:LEU:HD13	1:G:128:HIS:HD2	1.51	0.76
1:G:32:GLU:HB2	1:G:35:PHE:CD2	2.20	0.76
3:J:770:LEU:H	3:J:770:LEU:HD13	1.50	0.76
3:J:901:ARG:HA	3:J:908:ILE:HA	1.68	0.76
3:J:262:THR:O	5:L:507:MET:N	2.18	0.76
5:F:583:THR:OG1	5:F:584:ARG:HG2	1.85	0.76
1:G:133:LEU:HD21	1:G:140:ILE:HD11	1.68	0.76
2:I:1131:MET:CE	2:I:1141:LEU:HD12	2.12	0.76
2:I:12:ARG:HG3	2:I:1181:PRO:HB2	1.66	0.76
3:J:908:ILE:HD13	3:J:909:ILE:N	2.00	0.76
2:C:57:PHE:HD1	2:C:70:TYR:HB2	1.51	0.76
5:L:394:TYR:CG	5:L:439:ILE:HD11	2.20	0.76
1:G:31:LEU:HB2	1:G:199:ASP:O	1.86	0.76

*Continued on next page...*



*Continued from previous page...*

Atom-1	Atom-2	Interatomic distance (Å)	Clash overlap (Å)
3:J:1262:ARG:NH2	3:J:1312:ALA:HB1	2.00	0.76
5:L:124:GLU:HG2	5:L:128:ASN:HD21	1.51	0.76
2:I:1082:ILE:H	2:I:1082:ILE:HD12	1.50	0.76
2:I:812:PHE:O	2:I:1099:ASN:ND2	2.18	0.76
3:J:645:VAL:HB	3:J:701:LEU:CD2	2.16	0.76
2:C:1278:LEU:CD1	2:C:1287:LEU:HB2	2.15	0.76
2:C:1196:LYS:CD	2:C:1206:THR:HG23	2.13	0.76
1:G:125:LYS:HE2	1:G:128:HIS:HB2	1.67	0.76
1:H:79:LEU:HA	1:H:82:LEU:HG	1.67	0.76
5:L:448:ARG:HG2	5:L:448:ARG:HH11	1.50	0.76
2:C:817:LEU:CD2	2:C:1080:ASN:HD22	1.97	0.76
3:D:362:ARG:HG2	3:D:626:TYR:OH	1.85	0.76
2:C:323:ALA:O	2:C:327:GLN:N	2.17	0.76
3:D:45:ASN:OD1	3:D:48:THR:N	2.17	0.76
5:F:435:ILE:O	5:F:439:ILE:HG23	1.86	0.76
5:L:138:PRO:HD2	5:L:353:LEU:HD11	1.66	0.76
3:J:16:GLU:HG3	3:J:17:PHE:HD2	1.50	0.76
5:L:453:PRO:HB3	5:L:455:HIS:CE1	2.21	0.76
2:I:130:MET:HB2	2:I:136:PHE:HE1	1.49	0.76
2:I:551:HIS:O	2:I:554:HIS:N	2.18	0.76
1:A:61:ILE:HG22	1:A:64:VAL:HG21	1.67	0.76
1:A:162:GLU:CG	1:A:165:GLU:HG2	2.13	0.76
5:L:269:LEU:O	5:L:273:MET:HG3	1.86	0.76
3:D:336:GLY:HA2	3:D:338:PHE:HA	1.68	0.76
2:I:1295:SER:HB2	3:J:347:VAL:HG23	1.66	0.76
3:J:300:GLN:NE2	3:J:304:ASP:OD2	2.19	0.76
3:D:598:LYS:HA	3:D:601:ILE:HG22	1.67	0.76
3:D:1181:ASP:OD1	3:D:1182:GLY:N	2.19	0.76
2:I:1120:ALA:HB2	2:I:1199:LEU:CD2	2.15	0.76
3:D:1280:VAL:CG2	3:D:1304:ARG:HE	1.99	0.76
1:A:12:ARG:H	1:A:30:PRO:CD	1.97	0.76
2:I:358:ASP:OD1	2:I:361:SER:N	2.19	0.76
2:C:1078:LYS:HG2	2:C:1079:ILE:N	2.01	0.75
3:D:618:VAL:O	3:D:621:ALA:N	2.18	0.75
2:C:884:VAL:HG11	2:C:1050:VAL:HG21	1.66	0.75
1:B:224:LEU:O	1:B:227:GLN:HB2	1.86	0.75
2:I:39:ILE:CD1	2:I:75:LEU:HG	2.16	0.75
2:I:1042:LEU:HB2	2:I:1046:VAL:HG21	1.67	0.75
1:G:85:LEU:HD21	1:G:130:ILE:HG23	1.67	0.75
2:I:683:ALA:HA	2:I:686:GLN:HB2	1.66	0.75
2:I:10:ARG:HH12	2:I:697:LYS:HD3	1.49	0.75

*Continued on next page...*

*Continued from previous page...*

Atom-1	Atom-2	Interatomic distance (Å)	Clash overlap (Å)
3:D:358:GLY:H	3:D:359:PRO:HD3	1.50	0.75
4:E:24:ALA:O	4:E:27:ALA:N	2.17	0.75
5:F:428:SER:O	5:F:431:ALA:N	2.15	0.75
2:C:481:LEU:H	2:C:481:LEU:HD22	1.50	0.75
2:I:277:LEU:HD23	2:I:282:VAL:HB	1.68	0.75
3:D:808:VAL:O	3:D:810:THR:HG22	1.86	0.75
5:L:387:VAL:HG22	5:L:435:ILE:CD1	2.17	0.75
1:A:31:LEU:HB2	1:A:199:ASP:O	1.86	0.75
2:C:1132:LEU:HD22	2:C:1177:ARG:NH2	2.01	0.75
2:C:1210:ILE:HG22	2:C:1211:ARG:O	1.86	0.75
2:C:1280:ALA:CB	3:D:431:ARG:HB3	2.16	0.75
2:I:1160:ASP:HB2	2:I:1161:LEU:HA	1.67	0.75
1:B:153:VAL:O	1:B:175:ALA:N	2.18	0.75
2:C:1305:TYR:HE1	3:D:379:PRO:HG2	1.51	0.75
3:D:220:ARG:O	3:D:224:LEU:HD12	1.86	0.75
1:A:92:VAL:HG11	1:A:98:VAL:HG13	1.68	0.75
3:J:678:ARG:HG3	3:J:679:TYR:N	2.02	0.75
2:C:529:ARG:HG2	2:C:530:ILE:H	1.50	0.75
2:C:389:PHE:O	2:C:419:ILE:HG22	1.85	0.75
1:G:57:THR:HG22	1:G:58:GLU:HG3	1.68	0.75
1:A:14:VAL:HG22	1:A:15:ASP:N	1.95	0.75
2:C:646:SER:CB	2:C:649:GLN:HG3	2.14	0.75
1:H:153:VAL:HG11	1:H:158:ARG:NH1	2.00	0.75
2:C:516:ASP:HA	2:C:761:GLN:NE2	2.02	0.75
3:D:18:ASP:HB3	3:D:1369:ARG:NH1	2.01	0.75
5:F:286:LEU:HD23	5:F:340:ALA:HB2	1.67	0.75
3:J:674:THR:HG23	3:J:677:GLU:CD	2.06	0.75
3:J:264:ASP:HB3	3:J:324:LEU:HB2	1.69	0.75
3:J:303:VAL:O	3:J:306:LEU:N	2.19	0.75
3:D:130:MET:HG3	3:D:131:PRO:HD2	1.68	0.75
1:A:196:THR:OG1	1:A:197:ASP:N	2.20	0.75
3:D:190:LYS:HA	3:D:235:GLU:HG3	1.68	0.75
3:J:352:ARG:CB	3:J:467:ALA:HA	2.17	0.75
3:J:610:ARG:HG2	3:J:866:GLU:HG2	1.68	0.75
3:J:707:ILE:HD11	3:J:716:GLN:HG2	1.69	0.75
1:G:81:ILE:O	1:G:85:LEU:HG	1.86	0.75
2:C:971:LEU:CD1	2:C:1018:TYR:HB2	2.17	0.75
5:L:119:ILE:HA	5:L:122:ARG:HG3	1.67	0.75
2:C:216:THR:OG1	2:C:219:GLN:N	2.20	0.75
4:E:71:GLU:O	4:E:75:GLN:HG3	1.87	0.75
2:I:884:VAL:HG11	2:I:1050:VAL:CG2	2.16	0.75

*Continued on next page...*

*Continued from previous page...*

Atom-1	Atom-2	Interatomic distance (Å)	Clash overlap (Å)
5:F:240:ARG:HD3	5:F:244:THR:CB	2.16	0.75
3:J:1221:LEU:HD13	3:J:1222:ARG:N	2.02	0.75
3:D:63:GLY:O	3:D:98:ARG:HD2	1.86	0.75
2:I:182:SER:OG	2:I:199:ASP:OD1	2.04	0.75
3:J:865:HIS:CE1	3:J:868:TRP:H	2.03	0.75
3:J:134:ASP:O	3:J:138:VAL:HG23	1.87	0.75
1:B:35:PHE:CA	1:B:38:THR:HG22	2.10	0.75
3:D:1262:ARG:HH22	3:D:1312:ALA:HB1	1.51	0.75
3:D:812:ASP:O	3:D:896:ALA:N	2.19	0.75
2:I:854:ILE:HG23	2:I:855:PRO:HD2	1.68	0.75
2:C:448:LEU:HD11	2:C:554:HIS:ND1	2.02	0.75
3:D:98:ARG:NH1	3:D:248:ASP:OD2	2.19	0.75
2:I:518:ASN:OD1	2:I:518:ASN:N	2.20	0.75
2:I:626:GLU:OE2	2:I:626:GLU:N	2.20	0.75
1:G:9:LEU:HD22	1:G:32:GLU:HG2	1.69	0.74
2:I:1295:SER:CB	3:J:347:VAL:HG23	2.17	0.74
3:D:903:LEU:CD2	3:D:909:ILE:HD12	2.17	0.74
2:C:960:LEU:HA	2:C:963:GLU:HG3	1.67	0.74
1:G:231:PHE:HB3	1:H:218:ARG:HB3	1.69	0.74
2:C:88:ARG:NH1	2:C:88:ARG:HB2	2.02	0.74
2:C:122:VAL:HG21	2:C:493:ILE:CG2	2.17	0.74
3:J:146:VAL:HA	3:J:178:ALA:HB2	1.68	0.74
2:I:59:ILE:HD13	2:I:472:GLU:HG3	1.67	0.74
4:E:7:GLN:NE2	4:E:7:GLN:O	2.21	0.74
5:F:119:ILE:HA	5:F:122:ARG:HG3	1.69	0.74
2:I:1255:THR:O	2:I:1257:GLN:N	2.20	0.74
3:D:224:LEU:O	3:D:227:PHE:N	2.20	0.74
2:C:1013:GLN:HA	2:C:1016:GLU:OE2	1.86	0.74
3:J:1146:GLU:HB3	3:J:1148:ARG:HG3	1.67	0.74
2:I:519:ASN:ND2	2:I:689:ALA:HB3	2.00	0.74
3:J:622:ASP:HB3	3:J:626:TYR:CE2	2.22	0.74
3:J:260:PHE:CB	5:L:504:PRO:HG3	2.16	0.74
2:C:819:SER:HB2	2:C:1085:MET:SD	2.27	0.74
3:J:1318:SER:HA	3:J:1342:ASP:OD2	1.86	0.74
3:D:194:LEU:HD13	3:D:228:VAL:HG22	1.68	0.74
1:A:224:LEU:HB3	1:B:228:LEU:HD11	1.67	0.74
2:I:1077:SER:CB	3:J:357:VAL:HG23	2.17	0.74
2:I:807:TRP:HE1	2:I:1086:PRO:HG3	1.51	0.74
3:J:427:PRO:O	3:J:429:LEU:HD22	1.87	0.74
4:K:13:ILE:HD11	4:K:54:ILE:HG21	1.68	0.74
1:H:61:ILE:HB	1:H:64:VAL:O	1.87	0.74

*Continued on next page...*

*Continued from previous page...*

Atom-1	Atom-2	Interatomic distance (Å)	Clash overlap (Å)
2:I:1022:LYS:O	2:I:1025:PHE:HB3	1.87	0.74
3:D:369:PRO:HB3	3:D:444:GLY:O	1.88	0.74
2:I:815:SER:HB3	3:J:461:PHE:HD1	1.52	0.74
1:B:41:ASN:O	1:B:45:ARG:HG3	1.88	0.74
2:C:1276:TRP:HD1	8:D:2004:4C4:H32	1.53	0.74
3:D:1352:ILE:HD11	8:D:2004:4C4:H6	1.69	0.74
3:J:1159:ILE:HG22	3:J:1177:ILE:CD1	2.17	0.74
3:D:1162:ILE:HD12	3:D:1163:VAL:H	1.53	0.74
2:I:921:PRO:HB2	2:I:924:VAL:HG22	1.69	0.74
1:G:9:LEU:HB3	1:G:32:GLU:CD	2.08	0.74
2:C:360:LEU:HD13	2:C:378:ARG:HH21	1.53	0.74
2:C:569:ILE:O	2:C:571:LEU:N	2.21	0.74
1:A:137:ASN:N	1:A:137:ASN:OD1	2.21	0.74
3:J:116:PHE:HB2	3:J:124:ILE:HD11	1.69	0.74
1:B:273:GLU:OE2	1:B:293:PRO:HG2	1.88	0.74
3:D:857:LEU:HD23	3:D:871:LEU:CD2	2.11	0.74
3:J:149:GLY:O	3:J:176:PHE:HB2	1.87	0.74
3:J:52:GLU:HG2	5:L:451:ARG:NH1	2.02	0.74
3:J:235:GLU:OE1	3:J:235:GLU:N	2.18	0.74
3:D:88:CYS:O	3:D:90:VAL:N	2.20	0.74
2:C:788:SER:O	2:C:794:LEU:HD12	1.86	0.74
2:I:161:LYS:O	2:I:163:LYS:N	2.21	0.74
3:J:583:VAL:HG13	3:J:587:LEU:HD22	1.70	0.74
3:J:697:MET:SD	3:J:741:ALA:HB3	2.28	0.74
3:J:270:ARG:CZ	5:L:449:THR:HG23	2.18	0.74
5:F:390:ILE:HD13	5:F:435:ILE:HG22	1.69	0.74
2:I:563:THR:HG23	2:I:564:PRO:HD2	1.67	0.74
3:D:1274:PHE:HE2	3:D:1275:LEU:HD23	1.51	0.74
2:C:1113:LEU:HD11	3:D:641:ILE:CD1	2.17	0.74
2:I:726:TYR:HE2	2:I:728:ASP:HB2	1.51	0.74
2:I:930:ASP:OD2	2:I:931:VAL:N	2.21	0.74
2:I:3:TYR:CZ	2:I:1158:LYS:HE2	2.23	0.74
3:D:1348:LYS:HG3	8:D:2004:4C4:C22	2.17	0.74
2:I:1257:GLN:NE2	2:I:1296:ASP:OD1	2.21	0.74
3:D:378:LYS:NZ	3:D:382:TYR:OH	2.21	0.74
3:D:115:TRP:CE2	3:D:1329:THR:HG23	2.23	0.74
3:J:127:LEU:O	3:J:220:ARG:NH2	2.20	0.74
2:C:745:GLU:CG	2:C:1017:GLN:HB3	2.17	0.74
3:J:416:ILE:CD1	3:J:441:LEU:HD21	2.17	0.74
3:J:152:THR:HG21	3:J:176:PHE:HB3	1.68	0.74
3:D:573:THR:HG23	3:D:576:ARG:CD	2.18	0.74

*Continued on next page...*

*Continued from previous page...*

Atom-1	Atom-2	Interatomic distance (Å)	Clash overlap (Å)
5:L:357:GLN:NE2	5:L:360:ASP:OD2	2.21	0.74
1:A:201:LEU:HD12	1:A:202:VAL:N	2.02	0.74
5:F:363:ARG:O	5:F:366:SER:N	2.20	0.74
2:C:339:ASN:OD1	2:C:341:LEU:N	2.21	0.74
2:I:1319:MET:HG3	2:I:1320:PRO:HD2	1.69	0.74
3:J:869:CYS:O	3:J:873:GLU:N	2.21	0.73
2:I:1103:VAL:HG21	2:I:1112:ILE:HD11	1.70	0.73
2:I:817:LEU:HD22	2:I:818:VAL:N	2.03	0.73
2:I:685:MET:CE	2:I:1071:GLY:HA2	2.18	0.73
3:J:204:GLU:HA	3:J:207:GLU:HB2	1.68	0.73
2:I:1280:ALA:HB3	3:J:431:ARG:HB3	1.70	0.73
1:G:228:LEU:HG	1:H:221:ALA:HB1	1.68	0.73
1:H:52:PRO:HA	1:H:149:GLY:O	1.88	0.73
2:C:1276:TRP:CD1	8:D:2004:4C4:H32	2.22	0.73
3:D:290:ILE:HD12	3:D:290:ILE:N	2.02	0.73
2:C:192:ASP:OD2	2:C:436:ARG:NH2	2.21	0.73
2:I:688:GLN:HB2	2:I:1235:LEU:HD22	1.70	0.73
3:D:320:ASN:OD1	3:D:322:ARG:HB3	1.89	0.73
2:I:1087:TYR:HE1	2:I:1215:GLY:CA	2.01	0.73
2:I:20:GLN:HG3	2:I:20:GLN:O	1.88	0.73
1:A:45:ARG:HG3	1:A:46:ILE:HD13	1.69	0.73
2:C:1191:LYS:HD3	2:C:1193:ALA:N	2.03	0.73
3:D:872:LEU:HD22	3:D:877:VAL:HG21	1.68	0.73
2:C:130:MET:SD	2:C:134:GLY:HA2	2.28	0.73
2:I:885:GLY:HA2	2:I:917:SER:HB3	1.68	0.73
1:H:183:ILE:HD12	1:H:183:ILE:H	1.53	0.73
1:A:45:ARG:CG	1:B:38:THR:HB	2.19	0.73
3:D:617:THR:O	3:D:620:PHE:HB3	1.89	0.73
3:D:620:PHE:CD2	3:D:624:ILE:HD11	2.23	0.73
5:F:234:THR:CB	5:F:245:ALA:HB1	2.13	0.73
5:F:390:ILE:HD13	5:F:435:ILE:CG2	2.18	0.73
5:L:227:GLN:CG	5:L:252:LEU:HA	2.18	0.73
3:D:156:ARG:HH12	3:D:157:GLN:NE2	1.81	0.73
2:I:111:GLU:OE1	2:I:111:GLU:N	2.21	0.73
1:B:104:LYS:HG2	1:B:110:VAL:HG22	1.71	0.73
3:J:859:PRO:HG2	3:J:862:THR:HG21	1.69	0.73
2:I:1284:ALA:HB1	3:J:1356:LEU:CD2	2.18	0.73
2:I:800:MET:CE	2:I:1096:ILE:HD11	2.17	0.73
1:A:81:ILE:HA	1:A:84:ASN:ND2	2.00	0.73
5:L:552:THR:HG23	5:L:555:GLU:CB	2.18	0.73
5:F:270:VAL:HG12	5:F:274:ARG:CZ	2.18	0.73

*Continued on next page...*

*Continued from previous page...*

Atom-1	Atom-2	Interatomic distance (Å)	Clash overlap (Å)
1:G:93:GLN:HB2	1:G:120:ASP:OD2	1.89	0.73
3:J:634:ARG:HB3	3:J:634:ARG:CZ	2.16	0.73
3:J:418:GLU:HG3	4:K:45:LYS:H	1.54	0.73
2:C:1268:GLN:CD	3:D:352:ARG:HD3	2.09	0.73
3:J:221:ILE:HA	3:J:224:LEU:HB2	1.69	0.73
2:C:18:ARG:NH1	2:C:620:ASN:HA	2.04	0.73
2:I:989:LEU:HD13	2:I:1000:LEU:HD12	1.70	0.73
1:G:195:ARG:HG2	1:G:198:LEU:HG	1.71	0.73
3:J:1262:ARG:HG3	3:J:1281:GLU:OE2	1.87	0.73
5:L:117:ILE:O	5:L:120:ALA:N	2.22	0.73
4:E:15:ASN:C	4:E:17:PHE:H	1.92	0.73
1:B:111:THR:HB	1:B:126:PRO:O	1.89	0.73
2:I:811:ASN:O	2:I:1099:ASN:ND2	2.22	0.73
2:I:1130:ALA:O	2:I:1134:GLN:N	2.16	0.73
1:H:57:THR:HG22	1:H:58:GLU:OE1	1.88	0.73
3:D:1280:VAL:HG21	3:D:1304:ARG:NE	2.02	0.73
5:F:514:ASP:OD2	5:F:517:SER:OG	2.06	0.73
5:L:412:LEU:N	5:L:435:ILE:HG12	2.04	0.73
1:A:49:SER:OG	1:A:50:SER:N	2.22	0.73
5:F:532:LEU:O	5:F:536:THR:HG23	1.88	0.73
5:L:471:LEU:CD2	5:L:478:PRO:HD3	2.18	0.73
2:C:531:SER:OG	2:C:533:LEU:HB2	1.89	0.73
2:C:1312:ASN:OD1	2:C:1314:GLN:HG3	1.88	0.73
1:G:88:LEU:HD12	1:G:89:ALA:H	1.53	0.73
2:I:1066:MET:CE	2:I:1076:ILE:HD12	2.19	0.73
2:C:1132:LEU:HD13	2:C:1177:ARG:CZ	2.18	0.73
2:C:1202:GLY:O	2:C:1203:ASP:HB2	1.87	0.73
2:I:229:ILE:HB	2:I:240:GLU:HB2	1.68	0.73
3:D:525:MET:O	3:D:548:VAL:HG13	1.89	0.73
2:I:817:LEU:HD21	2:I:1080:ASN:HD22	1.54	0.73
2:I:1285:TYR:CD1	3:J:1361:THR:HG21	2.24	0.73
3:J:702:GLN:HA	3:J:723:TYR:HE2	1.54	0.73
2:C:557:ARG:HH21	2:C:608:ALA:CA	2.00	0.73
3:D:507:VAL:HG11	3:D:598:LYS:HB2	1.69	0.73
2:C:396:ASP:HA	2:C:418:GLY:O	1.89	0.73
5:L:270:VAL:HA	5:L:273:MET:CE	2.19	0.73
5:F:525:ASP:CG	5:F:528:LEU:HG	2.08	0.73
2:C:403:MET:HE3	2:C:404:LYS:N	2.04	0.73
3:J:682:VAL:O	3:J:685:ILE:HG12	1.88	0.73
1:G:166:ARG:O	1:G:168:ILE:N	2.21	0.73
1:H:37:HIS:CD2	2:I:1216:ARG:HD2	2.22	0.73

*Continued on next page...*

*Continued from previous page...*

Atom-1	Atom-2	Interatomic distance (Å)	Clash overlap (Å)
2:I:582:ASN:HB3	2:I:586:PHE:H	1.54	0.73
1:G:228:LEU:CG	1:H:221:ALA:HB1	2.18	0.73
2:I:59:ILE:CG2	2:I:475:VAL:HG11	2.16	0.73
3:D:1252:HIS:O	3:D:1255:VAL:HG13	1.89	0.73
3:D:193:ASP:HB3	3:D:196:GLN:CG	2.19	0.73
2:I:146:VAL:CG1	2:I:529:ARG:HB3	2.19	0.73
2:C:670:PHE:CD2	2:C:1113:LEU:HB3	2.23	0.73
1:G:134:THR:HG23	2:I:726:TYR:CE1	2.24	0.73
2:I:61:SER:OG	2:I:66:SER:N	2.17	0.73
2:C:495:ALA:HB3	5:F:471:LEU:HD13	1.69	0.73
1:B:100:LEU:O	1:B:144:ILE:HG22	1.89	0.73
2:I:660:VAL:HG22	2:I:661:VAL:CG1	2.18	0.73
3:J:425:ARG:HG2	3:J:426:ALA:N	2.03	0.73
2:C:1060:ILE:HG13	2:C:1061:GLN:H	1.54	0.73
2:C:1287:LEU:HD23	2:C:1288:GLN:N	2.03	0.73
3:D:35:PHE:CD1	3:D:101:ARG:HD3	2.23	0.73
3:D:1283:SER:O	3:D:1286:LYS:N	2.21	0.73
2:C:593:LYS:HA	2:C:652:TYR:CD2	2.24	0.73
2:C:179:TYR:OH	2:C:462:ASN:ND2	2.20	0.73
5:F:137:TYR:CD2	5:F:140:ALA:HB2	2.24	0.73
3:D:1162:ILE:O	3:D:1178:THR:N	2.22	0.73
3:J:412:LEU:O	3:J:415:VAL:HG22	1.88	0.73
3:D:282:LEU:CD2	5:F:410:ILE:HD11	2.17	0.73
3:D:223:LEU:O	3:D:226:ALA:HB3	1.89	0.73
5:F:106:GLY:O	5:F:108:VAL:N	2.22	0.73
2:C:763:THR:OG1	2:C:764:CYS:N	2.15	0.72
2:C:49:LEU:HD12	2:C:73:TYR:CZ	2.24	0.72
3:J:339:ARG:HB3	3:J:340:GLN:CG	2.19	0.72
5:L:387:VAL:HG11	5:L:408:GLY:HA3	1.70	0.72
5:F:525:ASP:OD1	5:F:527:THR:N	2.21	0.72
2:C:930:ASP:OD2	2:C:931:VAL:N	2.22	0.72
1:G:48:LEU:HD23	1:G:180:VAL:HB	1.71	0.72
3:J:514:THR:HG21	3:J:596:LEU:CB	2.18	0.72
3:D:1282:TYR:HB3	3:D:1286:LYS:NZ	2.03	0.72
3:D:527:LEU:HD23	3:D:536:LEU:HD23	1.70	0.72
2:I:169:LYS:O	2:I:170:VAL:HG22	1.87	0.72
2:I:385:PHE:CE2	2:I:390:PHE:HE2	2.06	0.72
2:I:629:PHE:CE2	2:I:650:VAL:HG21	2.24	0.72
3:D:825:VAL:CG1	3:D:833:GLU:HB3	2.18	0.72
2:C:5:TYR:O	2:C:8:LYS:HG2	1.89	0.72
2:I:460:ALA:O	2:I:463:GLN:N	2.21	0.72

*Continued on next page...*

*Continued from previous page...*

Atom-1	Atom-2	Interatomic distance (Å)	Clash overlap (Å)
2:I:1287:LEU:HD23	2:I:1288:GLN:N	2.03	0.72
2:C:593:LYS:HG2	2:C:602:GLU:OE2	1.87	0.72
2:I:390:PHE:HA	2:I:419:ILE:CG2	2.19	0.72
2:I:490:GLN:HE21	5:L:472:GLN:HB2	1.53	0.72
1:G:231:PHE:HB3	1:H:218:ARG:CB	2.20	0.72
2:C:88:ARG:HB2	2:C:88:ARG:HH11	1.54	0.72
3:J:21:LYS:NZ	3:J:23:ALA:HB2	2.04	0.72
1:B:257:VAL:HG11	1:B:270:LEU:HD13	1.71	0.72
5:F:399:LEU:HD12	5:F:400:GLN:H	1.54	0.72
2:I:15:PHE:CE1	2:I:1194:GLU:HB3	2.23	0.72
5:L:507:MET:O	5:L:519:LEU:HB3	1.90	0.72
1:A:207:THR:HG22	1:A:209:GLY:N	2.02	0.72
3:D:361:LEU:HD23	3:D:365:GLN:HG3	1.70	0.72
3:D:473:THR:OG1	3:D:475:GLU:HB2	1.89	0.72
2:C:1191:LYS:CD	2:C:1193:ALA:H	2.01	0.72
3:D:199:GLU:HA	3:D:202:ARG:HD2	1.71	0.72
4:E:6:VAL:CG2	4:E:10:VAL:HG23	2.19	0.72
2:I:1062:PRO:HA	2:I:1076:ILE:CG2	2.19	0.72
2:C:941:LYS:NZ	2:C:949:GLU:OE2	2.18	0.72
2:C:59:ILE:CG2	2:C:475:VAL:HG11	2.18	0.72
3:J:275:ARG:NH1	3:J:301:GLU:OE1	2.19	0.72
4:K:44:ASP:HB2	4:K:49:ILE:HG13	1.71	0.72
2:C:1293:VAL:HG11	2:C:1304:MET:CB	2.18	0.72
3:J:826:ILE:HA	3:J:831:VAL:CA	2.19	0.72
5:L:596:ARG:HA	5:L:596:ARG:NE	2.03	0.72
4:E:68:GLU:O	4:E:71:GLU:N	2.22	0.72
3:D:826:ILE:HD12	3:D:826:ILE:O	1.89	0.72
3:D:258:GLY:O	5:F:499:LYS:HE3	1.90	0.72
3:J:858:VAL:HG11	3:J:872:LEU:HD11	1.71	0.72
2:I:557:ARG:HH21	2:I:608:ALA:HA	1.53	0.72
3:J:510:LEU:HD23	3:J:601:ILE:CD1	2.06	0.72
2:C:1142:ARG:HD3	2:C:1161:LEU:HD13	1.70	0.72
1:A:43:LEU:HD13	1:A:203:ILE:HD11	1.72	0.72
3:D:1282:TYR:HB3	3:D:1286:LYS:CE	2.19	0.72
2:I:901:LEU:HA	5:L:563:PHE:CE2	2.23	0.72
5:F:494:ILE:HG22	5:F:498:LEU:HD21	1.72	0.72
3:D:836:ARG:NE	3:D:869:CYS:HB3	2.01	0.72
2:C:1155:VAL:HG12	2:C:1156:ARG:H	1.55	0.72
2:I:4:SER:O	2:I:8:LYS:HB3	1.89	0.72
3:J:317:THR:HG23	3:J:320:ASN:HB3	1.70	0.72
2:I:237:LEU:HG	2:I:292:ILE:HD11	1.70	0.72

*Continued on next page...*



*Continued from previous page...*

Atom-1	Atom-2	Interatomic distance (Å)	Clash overlap (Å)
5:L:419:PHE:CZ	5:L:427:PHE:HB2	2.24	0.72
1:B:179:PRO:O	1:B:208:ASN:N	2.20	0.72
5:F:235:ILE:HA	5:F:242:HIS:CE1	2.23	0.72
3:D:111:THR:HG21	3:D:303:VAL:HG21	1.70	0.72
1:A:223:ILE:HD11	1:B:8:PHE:CE2	2.23	0.72
3:J:799:ARG:O	3:J:802:ASP:HB2	1.87	0.72
3:D:54:ASP:OD1	3:D:54:ASP:N	2.20	0.72
3:J:514:THR:CG2	3:J:596:LEU:HB2	2.19	0.72
2:C:557:ARG:HG2	2:C:587:LEU:HB3	1.71	0.72
2:C:802:VAL:HG23	2:C:1096:ILE:O	1.89	0.72
3:D:803:VAL:HG23	3:D:1313:SER:HA	1.71	0.72
3:D:842:ARG:CB	3:D:882:VAL:HG11	2.19	0.72
2:C:145:ILE:HD11	2:C:512:SER:CB	2.19	0.72
3:D:423:LEU:CD1	3:D:468:VAL:HG12	2.18	0.72
1:B:136:GLU:CG	1:B:137:ASN:H	2.00	0.72
1:G:195:ARG:HG3	1:G:198:LEU:HG	1.70	0.72
2:C:4:SER:HB3	2:C:7:GLU:CD	2.10	0.72
5:L:466:ILE:HD12	5:L:487:MET:CE	2.20	0.72
2:I:1078:LYS:HG2	2:I:1079:ILE:H	1.54	0.72
2:C:517:GLN:NE2	2:C:759:SER:HA	2.04	0.72
3:D:245:LEU:CD2	3:D:249:LEU:HD12	2.19	0.72
2:C:46:GLN:HG3	2:C:47:TYR:O	1.89	0.72
3:D:390:LEU:HD21	3:D:407:VAL:HG11	1.69	0.72
2:C:486:THR:HG23	2:C:487:LEU:N	2.05	0.72
5:F:532:LEU:H	5:F:532:LEU:HD12	1.54	0.72
5:L:129:GLN:O	5:L:133:SER:N	2.23	0.72
3:D:1273:ASP:HB2	3:D:1276:GLU:OE1	1.89	0.72
1:G:218:ARG:HD3	1:H:233:ASP:N	2.05	0.72
2:I:339:ASN:OD1	2:I:341:LEU:N	2.22	0.72
1:G:45:ARG:HH22	2:I:1216:ARG:HA	1.53	0.72
2:I:1078:LYS:HG2	2:I:1079:ILE:N	2.04	0.72
3:J:748:ALA:HA	3:J:754:ILE:HA	1.71	0.72
3:J:902:ASP:O	3:J:903:LEU:HD13	1.89	0.72
3:D:573:THR:HG23	3:D:576:ARG:HD2	1.72	0.72
3:D:1155:ILE:H	3:D:1155:ILE:HD12	1.55	0.72
5:F:383:ASN:HB2	5:F:412:LEU:HD21	1.72	0.72
2:I:4:SER:OG	2:I:5:TYR:N	2.23	0.72
1:B:215:GLU:O	1:B:217:ILE:N	2.23	0.72
1:B:63:GLY:HA3	1:B:71:LYS:HE3	1.71	0.71
2:I:818:VAL:O	2:I:1079:ILE:HD12	1.90	0.71
2:I:1116:HIS:O	2:I:1119:MET:HB3	1.90	0.71

*Continued on next page...*

*Continued from previous page...*

Atom-1	Atom-2	Interatomic distance (Å)	Clash overlap (Å)
2:C:593:LYS:HB3	2:C:602:GLU:HG3	1.69	0.71
3:J:1222:ARG:HG2	3:J:1223:LEU:HD22	1.72	0.71
5:L:270:VAL:HA	5:L:273:MET:HE3	1.71	0.71
1:B:9:LEU:HD23	1:B:10:LYS:H	1.55	0.71
4:E:15:ASN:O	4:E:17:PHE:N	2.22	0.71
2:C:253:PHE:CE1	2:C:255:ILE:HG12	2.25	0.71
3:D:848:VAL:HG12	3:D:858:VAL:HG13	1.69	0.71
3:J:580:TRP:HA	3:J:583:VAL:CG2	2.20	0.71
5:F:137:TYR:CZ	5:F:139:GLU:HB2	2.24	0.71
3:D:302:ALA:O	3:D:305:ALA:HB3	1.90	0.71
3:J:74:LYS:HD2	3:J:87:LYS:NZ	2.04	0.71
3:J:190:LYS:CD	3:J:235:GLU:HG2	2.20	0.71
2:I:1305:TYR:CE1	3:J:379:PRO:HG3	2.25	0.71
3:D:823:THR:C	3:D:835:LEU:HD13	2.10	0.71
3:J:1343:GLU:HG3	3:J:1373:ARG:NH2	2.05	0.71
2:I:956:ALA:HA	2:I:959:ASP:OD2	1.90	0.71
1:H:9:LEU:HD23	1:H:10:LYS:N	2.05	0.71
5:L:546:ASP:OD2	5:L:603:ARG:NH2	2.22	0.71
3:D:697:MET:SD	3:D:741:ALA:HB3	2.31	0.71
3:D:1155:ILE:O	3:D:1156:LEU:HD13	1.91	0.71
1:G:195:ARG:HD2	1:G:196:THR:N	2.04	0.71
2:C:74:ARG:NH1	2:C:74:ARG:HB3	2.05	0.71
1:B:16:ILE:CA	1:B:26:VAL:HG13	2.21	0.71
5:L:383:ASN:O	5:L:386:LEU:HB2	1.89	0.71
5:F:147:GLN:HE22	5:F:150:ARG:NH1	1.87	0.71
3:J:808:VAL:O	3:J:810:THR:HG22	1.89	0.71
1:B:182:ARG:HG2	1:B:183:ILE:N	2.04	0.71
1:A:152:TYR:CE1	2:C:824:GLN:HG2	2.25	0.71
5:F:124:GLU:HA	5:F:127:ILE:HG12	1.71	0.71
3:D:45:ASN:O	3:D:46:TYR:HB3	1.88	0.71
3:J:1158:GLU:O	3:J:1206:ARG:NH1	2.23	0.71
3:D:140:TYR:OH	3:D:312:ARG:NH1	2.23	0.71
2:C:1018:TYR:HE2	2:C:1022:LYS:HD3	1.56	0.71
3:J:1170:LYS:C	3:J:1172:LYS:H	1.92	0.71
2:C:95:PRO:HA	2:C:126:GLU:HG2	1.73	0.71
2:C:178:PRO:HB3	2:C:395:TYR:CZ	2.24	0.71
2:I:49:LEU:O	2:I:52:ALA:N	2.23	0.71
2:I:738:GLU:HG2	2:I:741:MET:HE3	1.72	0.71
1:A:43:LEU:HD13	1:A:203:ILE:CD1	2.20	0.71
2:C:816:ILE:O	2:C:1077:SER:N	2.24	0.71
3:D:426:ALA:CB	3:D:427:PRO:HD3	2.20	0.71

*Continued on next page...*

*Continued from previous page...*

Atom-1	Atom-2	Interatomic distance (Å)	Clash overlap (Å)
2:I:839:VAL:HG12	2:I:1049:ILE:CD1	2.20	0.71
2:I:933:VAL:CG2	2:I:1050:VAL:HG12	2.20	0.71
5:F:421:TYR:C	5:F:423:ARG:H	1.93	0.71
5:L:387:VAL:HA	5:L:390:ILE:CD1	2.19	0.71
3:J:1221:LEU:HD11	3:J:1304:ARG:O	1.90	0.71
3:D:279:LEU:HD12	3:D:295:GLU:CG	2.20	0.71
3:D:1323:ALA:HB2	3:D:1331:VAL:HG11	1.70	0.71
5:F:297:MET:HE1	5:F:330:LEU:HD21	1.72	0.71
2:C:189:ASP:OD1	2:C:193:ASN:N	2.23	0.71
1:H:32:GLU:HB2	1:H:35:PHE:CE2	2.25	0.71
3:J:744:ARG:HG3	3:J:744:ARG:O	1.91	0.71
1:A:38:THR:OG1	1:B:45:ARG:NH1	2.23	0.71
1:A:224:LEU:HD12	1:A:228:LEU:HD12	1.71	0.71
2:C:582:ASN:HB3	2:C:585:GLY:N	2.05	0.71
2:I:990:ASP:HA	2:I:997:TRP:HZ2	1.52	0.71
1:B:268:ASN:O	1:B:272:ALA:N	2.17	0.71
1:A:135:ASP:O	1:A:137:ASN:N	2.23	0.71
4:E:32:VAL:O	4:E:34:GLY:N	2.23	0.71
3:D:1135:THR:OG1	3:D:1136:GLY:N	2.21	0.71
3:D:1262:ARG:HG3	3:D:1281:GLU:OE1	1.90	0.71
5:L:245:ALA:O	5:L:249:ILE:HG13	1.91	0.71
2:I:1293:VAL:HG13	2:I:1301:ARG:HA	1.71	0.71
2:C:854:ILE:HG22	2:C:855:PRO:HD2	1.70	0.71
3:J:527:LEU:H	3:J:550:VAL:CG1	2.02	0.71
2:I:303:ASP:HB3	2:I:306:THR:OG1	1.90	0.71
3:J:604:MET:O	3:J:607:THR:OG1	2.08	0.71
3:J:872:LEU:CD2	3:J:877:VAL:HG11	2.20	0.71
2:I:806:PRO:HD3	2:I:1100:PRO:CG	2.20	0.71
3:J:42:GLU:HG2	5:L:451:ARG:CD	2.19	0.71
2:C:1142:ARG:HH22	2:C:1165:SER:CA	2.02	0.71
1:H:153:VAL:HG11	1:H:158:ARG:CZ	2.21	0.71
2:C:521:LEU:HD13	2:C:525:THR:HB	1.73	0.71
2:I:839:VAL:HA	2:I:1049:ILE:HG12	1.72	0.71
3:D:872:LEU:CD2	3:D:877:VAL:HG11	2.20	0.71
5:L:234:THR:HB	5:L:245:ALA:HB1	1.72	0.71
1:A:59:VAL:HG21	1:A:85:LEU:HD12	1.72	0.71
3:D:847:ASP:N	3:D:847:ASP:OD1	2.23	0.71
3:J:622:ASP:HB3	3:J:626:TYR:HE2	1.55	0.71
3:J:430:HIS:CE1	3:J:925:GLU:HG3	2.26	0.71
3:J:189:LEU:O	3:J:192:MET:HG2	1.90	0.71
2:C:1328:LYS:O	3:D:245:LEU:HD12	1.90	0.71

*Continued on next page...*

*Continued from previous page...*

Atom-1	Atom-2	Interatomic distance (Å)	Clash overlap (Å)
3:D:519:ASN:OD1	3:D:709:ARG:HD3	1.90	0.71
3:D:268:LEU:HB3	3:D:306:LEU:HD23	1.71	0.71
4:K:40:PRO:HB2	4:K:42:GLU:OE2	1.91	0.71
2:I:563:THR:HG23	2:I:564:PRO:CD	2.21	0.71
3:D:200:GLN:HA	3:D:203:GLU:OE2	1.90	0.71
3:J:1262:ARG:HB3	3:J:1262:ARG:CZ	2.21	0.71
3:D:317:THR:HA	3:D:324:LEU:CD2	2.20	0.71
2:I:359:ARG:CG	2:I:363:LEU:HD12	2.20	0.71
3:J:21:LYS:HZ2	3:J:23:ALA:HB2	1.55	0.71
5:L:561:MET:HG2	5:L:571:TYR:HB2	1.72	0.71
1:B:101:THR:H	1:B:116:THR:HG21	1.55	0.71
2:I:12:ARG:NH2	2:I:698:PRO:O	2.21	0.71
3:D:800:LEU:O	3:D:803:VAL:N	2.18	0.71
2:C:903:ARG:O	2:C:907:GLY:N	2.19	0.71
5:F:390:ILE:O	5:F:393:LYS:HB2	1.91	0.71
3:D:185:ILE:HG22	3:D:189:LEU:HD11	1.73	0.71
3:D:37:GLU:HB2	3:D:104:HIS:CE1	2.25	0.71
2:C:1336:ASN:HD22	3:D:29:MET:CE	2.03	0.71
5:F:608:ARG:CZ	5:F:609:SER:HA	2.21	0.71
1:A:18:GLN:HA	1:A:24:ALA:HB1	1.73	0.71
3:D:368:LEU:HD22	3:D:373:ALA:HB2	1.72	0.71
2:C:673:HIS:O	2:C:1109:ILE:HG22	1.90	0.71
2:C:117:ILE:HD12	2:C:488:MET:HG2	1.73	0.70
2:I:517:GLN:HE21	2:I:759:SER:HB2	1.56	0.70
3:J:702:GLN:HA	3:J:723:TYR:CE2	2.26	0.70
1:B:41:ASN:ND2	2:C:1217:THR:HA	2.05	0.70
3:D:510:LEU:HD23	3:D:601:ILE:CD1	2.20	0.70
2:I:838:CYS:SG	2:I:886:LYS:HD3	2.31	0.70
3:D:72:CYS:N	3:D:88:CYS:SG	2.62	0.70
1:B:289:LEU:HB3	1:B:300:LEU:HD23	1.73	0.70
2:I:461:GLU:O	2:I:464:PHE:HB3	1.91	0.70
2:I:849:GLU:CB	2:I:851:THR:HG22	2.21	0.70
1:H:18:GLN:HB3	1:H:24:ALA:HB2	1.72	0.70
3:J:872:LEU:O	3:J:877:VAL:HG12	1.91	0.70
1:H:180:VAL:HG12	1:H:205:MET:SD	2.31	0.70
2:I:1211:ARG:CB	2:I:1220:GLN:HE21	2.03	0.70
2:I:1285:TYR:CE2	3:J:475:GLU:HG2	2.26	0.70
3:J:497:GLU:HB3	3:J:498:PRO:CD	2.20	0.70
3:J:642:ASP:HA	3:J:764:ARG:NH2	2.06	0.70
1:H:59:VAL:O	1:H:171:LEU:HB2	1.90	0.70
2:C:57:PHE:CD1	2:C:70:TYR:HB2	2.24	0.70

*Continued on next page...*

*Continued from previous page...*

Atom-1	Atom-2	Interatomic distance (Å)	Clash overlap (Å)
3:J:1157:ALA:HB3	3:J:1207:GLY:N	2.06	0.70
5:L:367:ILE:HD13	5:L:367:ILE:N	2.06	0.70
3:D:230:SER:OG	3:D:232:ASN:N	2.20	0.70
3:J:826:ILE:CA	3:J:831:VAL:HA	2.21	0.70
3:D:289:ASP:OD1	3:D:289:ASP:N	2.22	0.70
3:J:720:ASN:HD21	3:J:722:ILE:HG22	1.56	0.70
1:G:104:LYS:HG2	1:G:110:VAL:HG22	1.73	0.70
1:H:9:LEU:HB3	1:H:32:GLU:HG2	1.71	0.70
3:J:476:ALA:O	3:J:480:ALA:N	2.19	0.70
2:C:1149:TYR:CD1	2:C:1159:VAL:HG11	2.24	0.70
3:D:1280:VAL:CG2	3:D:1284:ARG:HE	2.03	0.70
2:I:1160:ASP:CB	2:I:1162:SER:H	1.97	0.70
5:F:466:ILE:O	5:F:470:MET:N	2.22	0.70
1:G:14:VAL:HG13	1:G:15:ASP:H	1.55	0.70
2:I:1293:VAL:CG1	2:I:1301:ARG:HA	2.20	0.70
3:J:414:GLU:O	4:K:45:LYS:NZ	2.22	0.70
2:C:726:TYR:HE2	2:C:728:ASP:HB2	1.56	0.70
2:C:1234:LYS:HE2	2:C:1238:LEU:HD23	1.72	0.70
2:I:216:THR:N	2:I:219:GLN:OE1	2.24	0.70
1:B:16:ILE:HA	1:B:26:VAL:HG13	1.72	0.70
2:C:836:LEU:HD21	2:C:921:PRO:HG2	1.72	0.70
3:J:505:ASP:HB3	3:J:629:PHE:HE1	1.56	0.70
3:J:452:LEU:HD11	3:J:625:MET:HB2	1.73	0.70
2:C:516:ASP:O	2:C:522:SER:OG	2.08	0.70
5:L:432:THR:O	5:L:436:ARG:N	2.23	0.70
3:D:1183:SER:C	3:D:1185:PRO:HD3	2.11	0.70
3:D:415:VAL:HG23	3:D:416:ILE:HD13	1.72	0.70
2:C:1164:PHE:O	2:C:1166:ASP:N	2.23	0.70
1:B:307:LEU:HD23	1:B:314:LEU:HB2	1.73	0.70
5:F:267:ASP:OD1	5:F:267:ASP:N	2.25	0.70
1:G:35:PHE:O	1:G:39:LEU:HG	1.91	0.70
3:J:352:ARG:HB2	3:J:466:MET:O	1.92	0.70
3:J:270:ARG:O	3:J:274:ASN:ND2	2.19	0.70
3:D:803:VAL:HG11	3:D:1309:ILE:HG22	1.72	0.70
3:D:514:THR:HB	3:D:596:LEU:HD23	1.74	0.70
2:I:901:LEU:HG	2:I:905:ILE:HD11	1.72	0.70
3:D:279:LEU:HB2	3:D:295:GLU:HG2	1.72	0.70
2:C:1312:ASN:HD21	2:C:1314:GLN:NE2	1.78	0.70
2:I:738:GLU:HG2	2:I:741:MET:CE	2.20	0.70
2:I:1035:LYS:HA	2:I:1038:GLN:OE1	1.90	0.70
2:I:673:HIS:HB3	2:I:1109:ILE:CG2	2.22	0.70

*Continued on next page...*

*Continued from previous page...*

Atom-1	Atom-2	Interatomic distance (Å)	Clash overlap (Å)
3:J:294:ASN:HB2	5:L:101:TYR:HD1	1.56	0.70
1:A:145:LYS:NZ	1:A:147:GLN:OE1	2.24	0.70
3:D:382:TYR:CE1	3:D:401:VAL:HG21	2.25	0.70
2:C:555:TYR:OH	2:C:654:ASP:OD1	2.09	0.70
3:D:185:ILE:O	3:D:189:LEU:HG	1.91	0.70
2:C:92:TYR:CE2	2:C:129:LEU:HB2	2.27	0.70
2:I:522:SER:HB2	2:I:687:ARG:HB3	1.74	0.70
2:C:1143:GLU:OE1	2:C:1147:ARG:HD3	1.90	0.70
1:G:228:LEU:CD1	1:H:221:ALA:HB1	2.21	0.70
1:H:61:ILE:HG23	1:H:142:MET:HE2	1.73	0.70
3:D:813:ASP:HB2	3:D:897:HIS:ND1	2.06	0.70
2:C:698:PRO:HB3	2:C:1231:TYR:CE2	2.26	0.70
3:D:824:PRO:HB3	3:D:835:LEU:HB2	1.74	0.70
2:C:618:GLN:HG3	3:D:770:LEU:HD21	1.74	0.70
3:D:183:GLU:O	3:D:187:ALA:N	2.17	0.70
1:B:286:GLU:HA	1:B:289:LEU:HD12	1.73	0.70
1:G:190:ALA:HB2	1:G:200:LYS:CB	2.21	0.70
4:E:86:ILE:HG22	4:E:89:GLY:H	1.57	0.70
2:C:878:THR:HA	2:C:925:SER:HB3	1.73	0.70
2:I:1119:MET:HB2	2:I:1228:GLY:HA2	1.74	0.70
2:I:1274:GLU:HA	3:J:428:THR:HG21	1.72	0.70
2:I:475:VAL:HG12	2:I:476:LYS:N	2.06	0.70
3:D:1257:VAL:HA	3:D:1260:MET:HG3	1.74	0.70
5:F:438:ALA:O	5:F:442:SER:N	2.24	0.70
5:L:525:ASP:OD1	5:L:527:THR:HG22	1.92	0.70
3:D:311:ARG:NH2	3:D:1329:THR:HG21	2.06	0.70
3:D:1176:VAL:HG22	3:D:1187:GLU:HB3	1.74	0.70
2:I:1247:SER:HB3	3:J:375:GLU:O	1.92	0.70
4:K:66:VAL:HA	4:K:69:ARG:NH2	2.06	0.70
2:C:115:LYS:HE2	2:C:116:ASP:O	1.91	0.70
1:H:30:PRO:C	1:H:31:LEU:HD22	2.12	0.70
3:J:705:THR:OG1	3:J:718:SER:HA	1.92	0.70
3:J:740:LEU:O	3:J:764:ARG:HB2	1.92	0.70
2:C:812:PHE:CD2	3:D:451:PRO:HB3	2.26	0.70
1:A:152:TYR:CE1	2:C:824:GLN:HA	2.21	0.70
2:C:1105:SER:HB2	3:D:731:ARG:HG2	1.74	0.70
1:A:12:ARG:O	1:A:30:PRO:HD3	1.91	0.70
3:D:1183:SER:N	3:J:206:ASN:HD21	1.90	0.70
3:D:326:SER:O	3:D:329:ASP:N	2.23	0.70
2:C:745:GLU:CB	2:C:1017:GLN:HB3	2.21	0.70
2:C:285:ILE:HD11	2:C:287:VAL:HG12	1.74	0.70

*Continued on next page...*

*Continued from previous page...*

Atom-1	Atom-2	Interatomic distance (Å)	Clash overlap (Å)
2:I:347:ILE:O	2:I:350:THR:N	2.24	0.70
1:B:151:GLY:H	1:B:177:TYR:HB2	1.57	0.70
2:C:500:ALA:O	2:C:504:GLU:N	2.21	0.70
3:D:872:LEU:HD22	3:D:877:VAL:CG1	2.19	0.70
3:D:872:LEU:O	3:D:877:VAL:HG12	1.92	0.70
2:I:1042:LEU:HB2	2:I:1046:VAL:CG2	2.21	0.70
1:A:73:GLY:O	1:A:134:THR:HG22	1.90	0.70
2:C:732:ILE:HG21	2:C:783:LEU:CD1	2.22	0.70
3:D:854:ALA:HB2	3:J:1372:ARG:HG3	1.72	0.70
4:E:31:GLN:O	4:E:33:GLY:N	2.25	0.70
3:D:795:TYR:HE2	3:D:799:ARG:HD3	1.56	0.70
2:C:363:LEU:HD22	2:C:382:GLU:HA	1.74	0.70
2:I:105:TYR:HA	2:I:112:GLY:O	1.91	0.70
2:C:1325:VAL:O	2:C:1328:LYS:N	2.25	0.69
5:L:406:GLN:HA	5:L:406:GLN:NE2	1.97	0.69
5:L:436:ARG:O	5:L:440:THR:HG22	1.92	0.69
3:D:836:ARG:HE	3:D:869:CYS:CB	2.01	0.69
3:D:1274:PHE:CE2	3:D:1275:LEU:HD23	2.27	0.69
1:G:12:ARG:HG3	1:H:230:ALA:CB	2.23	0.69
3:J:235:GLU:CD	3:J:235:GLU:H	1.96	0.69
3:D:528:THR:HG23	3:D:532:GLU:HB3	1.74	0.69
3:J:931:THR:HB	3:J:1137:GLY:HA2	1.73	0.69
1:G:151:GLY:O	1:G:177:TYR:N	2.25	0.69
3:D:172:PHE:CD2	3:D:172:PHE:N	2.58	0.69
4:E:67:ARG:NH1	4:E:71:GLU:OE2	2.25	0.69
2:C:420:LEU:HD23	2:C:420:LEU:N	2.07	0.69
3:J:26:SER:HG	3:J:29:MET:H	1.39	0.69
2:C:227:LYS:NZ	2:C:298:ALA:HB1	2.07	0.69
2:C:1246:ARG:HD2	2:C:1265:PHE:O	1.91	0.69
2:C:269:ILE:H	2:C:269:ILE:HD12	1.56	0.69
3:J:699:ASP:HA	3:J:702:GLN:NE2	2.05	0.69
3:J:45:ASN:HB3	3:J:48:THR:O	1.92	0.69
3:D:108:ALA:HB1	3:D:279:LEU:HD22	1.73	0.69
2:I:615:VAL:HG21	2:I:645:PHE:CD2	2.26	0.69
1:B:94:GLY:HA2	1:B:277:TYR:CZ	2.27	0.69
2:I:667:LEU:HD21	2:I:704:MET:HB2	1.74	0.69
2:C:679:ALA:O	2:C:683:ALA:N	2.24	0.69
3:J:514:THR:O	3:J:514:THR:OG1	2.07	0.69
3:J:572:THR:HG23	3:J:573:THR:N	2.07	0.69
3:J:620:PHE:CE1	3:J:624:ILE:HD11	2.27	0.69
1:B:37:HIS:HA	1:B:185:TYR:HE1	1.57	0.69

*Continued on next page...*

*Continued from previous page...*

Atom-1	Atom-2	Interatomic distance (Å)	Clash overlap (Å)
2:C:1257:GLN:HB3	2:C:1258:PRO:HD2	1.72	0.69
1:A:165:GLU:C	1:A:167:PRO:HD2	2.12	0.69
5:L:231:THR:O	5:L:234:THR:OG1	2.09	0.69
1:A:107:ILE:HD11	1:A:136:GLU:N	2.06	0.69
1:A:191:ARG:HH12	1:A:198:LEU:N	1.89	0.69
2:C:675:ASP:HB2	3:D:763:PHE:CZ	2.27	0.69
3:J:847:ASP:OD2	3:J:860:ARG:HG2	1.93	0.69
2:I:27:LEU:O	2:I:528:ARG:NH1	2.25	0.69
3:J:520:ALA:CB	3:J:546:ALA:HB2	2.17	0.69
2:C:819:SER:OG	2:C:821:ARG:HB3	1.93	0.69
5:F:561:MET:O	5:F:571:TYR:HB2	1.92	0.69
3:D:382:TYR:HE1	3:D:401:VAL:CG2	2.04	0.69
5:F:540:LEU:CD1	5:F:607:LEU:HD22	2.21	0.69
5:L:227:GLN:HG3	5:L:252:LEU:HA	1.74	0.69
3:D:776:THR:HG22	3:D:777:HIS:N	2.07	0.69
3:D:172:PHE:N	3:D:172:PHE:HD2	1.90	0.69
2:I:736:VAL:HG23	2:I:748:ILE:HG22	1.74	0.69
2:C:490:GLN:NE2	5:F:472:GLN:HB3	2.08	0.69
1:H:11:PRO:HG3	1:H:31:LEU:HD11	1.74	0.69
3:J:356:THR:CG2	3:J:446:ALA:HB1	2.22	0.69
2:C:1160:ASP:CG	2:C:1161:LEU:HA	2.13	0.69
1:B:278:ILE:O	1:B:280:ASP:N	2.22	0.69
2:I:942:ASP:O	2:I:946:LEU:HD12	1.92	0.69
5:F:394:TYR:OH	5:F:436:ARG:NH1	2.24	0.69
1:B:76:GLU:HA	1:B:80:GLU:HG2	1.73	0.69
3:D:795:TYR:HA	3:D:798:ARG:NH1	2.06	0.69
1:B:289:LEU:HD23	1:B:295:LEU:HD11	1.74	0.69
2:I:734:ILE:O	2:I:748:ILE:HB	1.92	0.69
2:I:1312:ASN:OD1	2:I:1314:GLN:HG3	1.92	0.69
1:G:187:VAL:HG12	1:G:201:LEU:HD22	1.74	0.69
3:J:514:THR:HA	3:J:576:ARG:HG2	1.73	0.69
1:H:101:THR:HA	1:H:143:ARG:HG2	1.73	0.69
2:C:1062:PRO:N	2:C:1076:ILE:HD11	2.07	0.69
3:D:475:GLU:N	3:D:475:GLU:OE1	2.22	0.69
3:D:814:CYS:H	3:D:895:CYS:CB	2.06	0.69
3:J:827:GLU:O	3:J:829:GLY:N	2.26	0.69
3:J:850:LYS:HB3	3:J:851:PRO:CD	2.22	0.69
4:K:60:ASN:O	4:K:64:LEU:HG	1.91	0.69
5:F:129:GLN:O	5:F:133:SER:HB2	1.92	0.69
1:A:191:ARG:NH1	1:A:198:LEU:H	1.89	0.69
2:I:1066:MET:HE1	2:I:1076:ILE:HD12	1.75	0.69

*Continued on next page...*



*Continued from previous page...*

Atom-1	Atom-2	Interatomic distance (Å)	Clash overlap (Å)
5:L:466:ILE:HD12	5:L:487:MET:HE1	1.74	0.69
2:I:53:PHE:HE2	2:I:73:TYR:HB3	1.56	0.69
3:J:563:LEU:H	3:J:563:LEU:HD12	1.58	0.69
1:A:77:ASP:OD2	2:C:755:LYS:HE3	1.93	0.69
3:D:1146:GLU:HA	3:D:1146:GLU:OE2	1.90	0.69
2:C:1281:TYR:CD2	3:D:431:ARG:HD2	2.27	0.69
3:D:701:LEU:HD11	3:D:723:TYR:HB2	1.73	0.69
2:C:1304:MET:CE	3:D:472:LEU:HB3	2.21	0.69
2:I:1013:GLN:O	2:I:1017:GLN:HG2	1.92	0.69
3:J:382:TYR:HB3	3:J:394:ILE:HD13	1.73	0.69
3:J:382:TYR:CE1	3:J:398:LYS:HA	2.27	0.69
1:B:263:THR:HG22	1:B:302:GLU:OE2	1.93	0.69
5:F:399:LEU:HD12	5:F:400:GLN:N	2.08	0.69
2:I:860:ALA:O	2:I:863:SER:OG	2.08	0.69
1:B:89:ALA:CB	1:B:124:VAL:H	2.05	0.69
1:H:33:ARG:HG3	1:H:197:ASP:OD2	1.92	0.69
2:I:1155:VAL:HG23	2:I:1157:GLN:N	2.08	0.69
3:J:308:ASP:OD2	3:J:311:ARG:NE	2.23	0.69
3:J:268:LEU:HD11	3:J:324:LEU:CD1	2.17	0.69
3:D:18:ASP:HB3	3:D:1369:ARG:HH12	1.58	0.69
2:I:932:GLN:HB3	2:I:934:PHE:HE2	1.56	0.69
5:F:119:ILE:O	5:F:122:ARG:N	2.26	0.69
1:B:33:ARG:CG	1:B:33:ARG:HH11	2.02	0.69
2:I:1254:VAL:HG22	2:I:1255:THR:HG23	1.73	0.69
3:J:35:PHE:CD1	3:J:101:ARG:HD3	2.28	0.69
1:A:60:GLU:HG2	1:A:143:ARG:HH21	1.56	0.69
1:A:166:ARG:HD2	1:A:167:PRO:N	2.07	0.69
2:I:568:ASN:HB2	2:I:571:LEU:HB2	1.73	0.69
3:D:530:PRO:HA	3:D:533:ALA:CB	2.22	0.69
3:D:528:THR:HG22	3:D:532:GLU:OE1	1.93	0.69
2:C:1184:THR:HG23	2:C:1190:ALA:H	1.57	0.69
3:D:611:ILE:HG22	3:D:612:LEU:CD1	2.22	0.69
2:C:94:ALA:HB2	2:C:129:LEU:HD11	1.75	0.69
3:D:405:GLU:O	3:D:408:VAL:HG13	1.93	0.69
3:D:1226:VAL:O	3:D:1230:THR:HG22	1.93	0.69
2:I:674:ASP:O	3:J:772:TYR:OH	2.08	0.69
3:D:848:VAL:HG11	3:D:858:VAL:HG13	1.73	0.69
3:J:268:LEU:CD2	3:J:306:LEU:HD23	2.22	0.69
2:C:519:ASN:ND2	2:C:689:ALA:HB3	2.07	0.69
1:B:44:ARG:HB3	1:B:44:ARG:CZ	2.21	0.69
2:C:621:SER:HB3	2:C:634:VAL:CG2	2.23	0.69

*Continued on next page...*

*Continued from previous page...*

Atom-1	Atom-2	Interatomic distance (Å)	Clash overlap (Å)
1:A:103:ASN:HD21	1:A:141:SER:HB2	1.57	0.69
3:J:1241:TYR:HB3	3:J:1246:VAL:O	1.91	0.69
3:D:825:VAL:HG13	3:D:833:GLU:O	1.93	0.69
1:A:156:SER:O	1:A:158:ARG:N	2.26	0.69
2:C:478:ARG:HH12	2:C:482:GLY:HA2	1.57	0.69
5:F:388:ILE:O	5:F:392:LYS:N	2.20	0.69
5:L:498:LEU:H	5:L:498:LEU:HD22	1.56	0.69
2:I:898:GLU:N	2:I:898:GLU:OE1	2.17	0.69
2:I:669:PRO:HB2	2:I:1184:THR:HB	1.74	0.69
3:J:423:LEU:CD1	3:J:468:VAL:HG12	2.19	0.69
3:D:519:ASN:CB	3:D:709:ARG:HB2	2.23	0.69
3:D:883:ARG:NH2	3:D:895:CYS:SG	2.66	0.69
3:J:825:VAL:CG1	3:J:833:GLU:HB3	2.22	0.69
1:B:289:LEU:HB3	1:B:300:LEU:HD21	1.72	0.69
1:G:134:THR:HA	2:I:773:LEU:HD11	1.75	0.69
3:J:34:SER:HB2	3:J:104:HIS:HB3	1.73	0.69
1:B:112:ALA:CB	1:B:126:PRO:HA	2.12	0.68
3:J:355:ILE:HD13	3:J:466:MET:HG3	1.74	0.68
2:C:1191:LYS:HZ3	2:C:1193:ALA:H	1.39	0.68
3:J:850:LYS:HE2	3:J:855:ASP:HB2	1.74	0.68
1:B:286:GLU:OE2	1:B:300:LEU:HD11	1.93	0.68
3:D:271:ARG:HD3	5:F:400:GLN:HE22	1.58	0.68
3:J:857:LEU:CD1	3:J:872:LEU:HD21	2.23	0.68
2:I:818:VAL:CG2	2:I:1096:ILE:HG12	2.23	0.68
2:I:657:THR:OG1	2:I:1187:PHE:HB2	1.92	0.68
2:C:421:SER:H	2:C:424:ASP:HB2	1.58	0.68
3:D:378:LYS:HB3	3:D:379:PRO:HD3	1.75	0.68
3:D:1157:ALA:HB3	3:D:1207:GLY:N	2.08	0.68
2:C:1005:GLU:HG2	2:C:1006:GLU:OE1	1.93	0.68
3:J:1263:LYS:HE2	3:J:1279:GLN:HE22	1.58	0.68
2:I:1023:HIS:O	2:I:1027:LYS:HG2	1.93	0.68
3:J:156:ARG:HH12	3:J:157:GLN:HE21	1.39	0.68
2:C:655:VAL:N	2:C:659:GLN:OE1	2.25	0.68
3:D:842:ARG:NH2	3:D:884:SER:HB2	2.08	0.68
1:A:61:ILE:CG2	1:A:64:VAL:HG21	2.23	0.68
3:D:659:ALA:O	3:D:661:VAL:N	2.27	0.68
2:I:386:GLU:HA	2:I:390:PHE:CD2	2.27	0.68
2:C:22:LEU:HD22	2:C:23:ASP:N	2.09	0.68
4:E:88:GLU:HA	4:E:88:GLU:OE2	1.93	0.68
3:J:853:THR:HG22	3:J:854:ALA:H	1.59	0.68
3:J:431:ARG:N	3:J:921:GLN:OE1	2.26	0.68

*Continued on next page...*

*Continued from previous page...*

Atom-1	Atom-2	Interatomic distance (Å)	Clash overlap (Å)
3:J:514:THR:CB	3:J:596:LEU:HD23	2.23	0.68
3:J:915:ILE:HA	3:J:918:ILE:CG2	2.23	0.68
1:A:89:ALA:O	1:A:124:VAL:HG12	1.93	0.68
3:D:623:GLN:O	3:D:627:THR:HG22	1.94	0.68
2:C:593:LYS:HA	2:C:652:TYR:CE2	2.27	0.68
2:C:617:ALA:HB3	2:C:653:MET:HB2	1.73	0.68
3:D:647:PRO:CG	3:D:697:MET:HB3	2.16	0.68
2:I:798:GLN:CB	2:I:828:PHE:HE1	1.98	0.68
1:A:37:HIS:CD2	1:A:187:VAL:HG21	2.29	0.68
1:A:11:PRO:HD3	1:B:227:GLN:OE1	1.92	0.68
2:I:976:ARG:HD2	2:I:989:LEU:HD23	1.76	0.68
3:D:660:GLU:CB	3:D:685:ILE:HD12	2.23	0.68
1:G:191:ARG:NH1	1:G:197:ASP:HA	2.08	0.68
2:C:1338:GLU:O	3:D:20:ILE:HG23	1.94	0.68
1:H:181:GLU:HB2	1:H:206:GLU:O	1.92	0.68
1:A:57:THR:HG23	1:A:158:ARG:CZ	2.23	0.68
1:A:57:THR:HG22	1:A:58:GLU:HG2	1.76	0.68
2:I:1210:ILE:HG22	2:I:1211:ARG:N	2.09	0.68
3:D:1238:GLN:CB	3:D:1242:ARG:HH21	2.07	0.68
3:D:613:GLY:O	3:D:616:PRO:HD2	1.94	0.68
2:C:360:LEU:O	2:C:364:VAL:HG23	1.94	0.68
2:C:529:ARG:C	2:C:530:ILE:HG12	2.13	0.68
2:C:992:LEU:H	2:C:992:LEU:HD23	1.56	0.68
3:J:490:ILE:HG12	3:J:500:ILE:CG1	2.24	0.68
2:C:1115:THR:HG22	2:C:1228:GLY:HA3	1.74	0.68
3:D:362:ARG:H	3:D:365:GLN:NE2	1.89	0.68
5:L:532:LEU:HD13	5:L:532:LEU:O	1.93	0.68
2:C:979:LEU:HD11	2:C:1011:LEU:HD11	1.74	0.68
3:D:322:ARG:HG3	3:D:323:PRO:HD2	1.74	0.68
3:D:212:THR:O	3:D:215:LYS:HE2	1.93	0.68
2:C:68:LEU:HD12	2:C:101:ARG:O	1.94	0.68
3:J:646:ILE:HD12	3:J:762:ASN:HD21	1.59	0.68
1:H:67:GLU:O	1:H:78:ILE:HB	1.93	0.68
3:D:45:ASN:HA	3:D:52:GLU:OE2	1.93	0.68
5:F:387:VAL:O	5:F:390:ILE:HG23	1.94	0.68
3:D:1179:PRO:HD2	3:D:1184:ASP:CA	2.23	0.68
2:I:972:PHE:CE2	2:I:998:LEU:HD11	2.27	0.68
2:C:131:THR:OG1	2:C:135:THR:O	2.12	0.68
1:A:57:THR:HG23	1:A:158:ARG:HH12	1.59	0.68
2:I:590:PRO:HG3	2:I:605:TYR:CZ	2.28	0.68
3:J:252:LEU:CD2	3:J:262:THR:HB	2.23	0.68

*Continued on next page...*

*Continued from previous page...*

Atom-1	Atom-2	Interatomic distance (Å)	Clash overlap (Å)
2:C:590:PRO:HG3	2:C:605:TYR:CE1	2.29	0.68
1:A:208:ASN:OD1	1:A:210:THR:HG23	1.94	0.68
3:J:1283:SER:OG	3:J:1284:ARG:N	2.25	0.68
3:D:621:ALA:HA	3:D:624:ILE:HD12	1.74	0.68
2:C:616:ILE:HG22	2:C:617:ALA:O	1.94	0.68
2:C:617:ALA:HB3	2:C:653:MET:HA	1.76	0.68
5:F:228:TYR:HA	5:F:252:LEU:HD22	1.76	0.68
2:C:145:ILE:CG2	2:C:456:VAL:HG22	2.20	0.68
5:F:479:THR:O	5:F:482:GLU:N	2.27	0.68
3:D:520:ALA:O	3:D:522:GLY:N	2.26	0.68
2:C:243:PRO:HB2	2:C:278:GLU:HG2	1.73	0.68
2:C:520:PRO:HG3	2:C:714:VAL:HG11	1.76	0.68
2:C:1312:ASN:ND2	2:C:1314:GLN:HE21	1.79	0.68
1:G:191:ARG:CZ	1:G:197:ASP:HA	2.24	0.68
2:C:94:ALA:CB	2:C:129:LEU:HD11	2.24	0.68
5:L:264:LYS:HD2	5:L:264:LYS:N	2.09	0.68
5:F:535:ALA:O	5:F:538:GLU:HB3	1.93	0.68
2:I:510:GLN:CD	2:I:534:GLY:HA2	2.14	0.68
2:I:841:ARG:NH1	3:J:256:ASP:HB3	2.08	0.68
5:F:127:ILE:O	5:F:131:GLN:N	2.19	0.68
3:D:148:GLU:OE2	3:D:156:ARG:NE	2.27	0.68
1:G:218:ARG:HH11	1:H:233:ASP:H	1.42	0.68
2:I:758:ARG:HB2	2:I:833:ILE:HG22	1.75	0.68
2:C:1174:GLU:OE2	2:C:1177:ARG:HD2	1.94	0.68
3:D:190:LYS:HD3	3:D:235:GLU:HG2	1.75	0.68
1:G:231:PHE:CB	1:H:218:ARG:HB3	2.24	0.68
3:D:1270:GLY:HA3	3:D:1297:LYS:O	1.94	0.68
2:I:145:ILE:HG21	2:I:456:VAL:HG22	1.75	0.68
1:B:140:ILE:HD12	1:B:141:SER:N	2.09	0.68
3:J:1356:LEU:HD23	3:J:1357:ILE:N	2.09	0.68
3:J:306:LEU:HB3	3:J:307:LEU:HD23	1.74	0.68
2:C:615:VAL:HG13	2:C:651:ASP:H	1.58	0.68
2:C:813:GLU:HG3	3:D:460:ASP:HA	1.76	0.68
5:F:283:GLN:NE2	5:F:343:LYS:HD2	2.09	0.68
5:F:346:GLN:HA	5:F:349:GLU:OE1	1.94	0.68
2:C:70:TYR:OH	2:C:72:SER:HA	1.94	0.68
2:C:698:PRO:HB3	2:C:1231:TYR:CD2	2.29	0.68
3:D:265:LEU:O	3:D:269:TYR:N	2.20	0.68
1:G:207:THR:HG21	1:G:211:ILE:HG22	1.74	0.68
2:I:198:ILE:HD12	2:I:369:MET:HE3	1.76	0.68
1:G:187:VAL:CG1	1:G:201:LEU:HD13	2.24	0.68

*Continued on next page...*

*Continued from previous page...*

Atom-1	Atom-2	Interatomic distance (Å)	Clash overlap (Å)
3:D:766:GLY:O	3:D:767:LEU:HD12	1.94	0.68
1:B:61:ILE:HG22	1:B:63:GLY:H	1.59	0.67
3:J:580:TRP:CZ3	3:J:583:VAL:HG11	2.28	0.67
1:G:228:LEU:HD11	1:H:221:ALA:HB1	1.75	0.67
1:B:151:GLY:O	1:B:177:TYR:N	2.27	0.67
5:F:562:ARG:NH1	5:F:591:GLU:OE2	2.27	0.67
5:F:460:ILE:O	5:F:463:LEU:N	2.27	0.67
5:L:139:GLU:OE1	5:L:142:THR:HG21	1.93	0.67
3:D:127:LEU:O	3:D:127:LEU:HD12	1.94	0.67
3:J:126:LEU:HD12	3:J:127:LEU:N	2.09	0.67
3:D:737:ILE:O	3:D:740:LEU:N	2.17	0.67
1:A:76:GLU:OE2	1:A:76:GLU:N	2.27	0.67
1:G:13:LEU:H	1:G:13:LEU:HD23	1.57	0.67
2:I:633:LEU:N	2:I:633:LEU:HD23	2.10	0.67
3:J:495:ASN:HD22	3:J:497:GLU:HB2	1.58	0.67
3:J:492:SER:HB3	3:J:499:ILE:HD13	1.74	0.67
2:C:810:TYR:HE1	2:C:1078:LYS:CD	2.03	0.67
2:C:815:SER:HB3	3:D:461:PHE:HD1	1.58	0.67
3:D:627:THR:HG23	3:D:628:GLY:N	2.09	0.67
3:D:903:LEU:HB3	3:D:905:ARG:H	1.58	0.67
1:A:103:ASN:ND2	1:A:141:SER:HB2	2.08	0.67
1:A:166:ARG:N	1:A:167:PRO:HD2	2.08	0.67
3:D:203:GLU:O	3:D:206:ASN:N	2.27	0.67
5:F:295:CYS:HA	5:F:329:LYS:HB3	1.76	0.67
5:F:136:GLU:OE2	5:F:364:ARG:NH2	2.28	0.67
5:L:459:THR:O	5:L:463:LEU:HD13	1.94	0.67
2:C:957:LYS:O	2:C:961:SER:OG	2.11	0.67
5:L:548:LEU:HA	5:L:551:LEU:HD12	1.76	0.67
3:J:460:ASP:O	3:J:461:PHE:HD2	1.77	0.67
3:J:260:PHE:HB3	5:L:504:PRO:HG3	1.75	0.67
3:D:1171:GLY:HA2	3:D:1193:TRP:CH2	2.29	0.67
2:I:1308:ILE:HG23	3:J:380:PHE:CE2	2.30	0.67
3:J:1365:TYR:O	3:J:1368:ASP:HB3	1.94	0.67
2:I:161:LYS:NZ	2:I:161:LYS:H	1.92	0.67
1:G:151:GLY:N	1:G:177:TYR:HB2	2.08	0.67
1:B:191:ARG:NH2	3:D:410:ASP:OD2	2.27	0.67
3:D:556:GLU:O	3:D:564:VAL:HB	1.94	0.67
1:G:44:ARG:HG3	1:G:183:ILE:CG2	2.23	0.67
5:F:113:ARG:O	5:F:116:GLU:HB2	1.94	0.67
2:I:1106:ARG:O	2:I:1108:ASN:ND2	2.27	0.67
3:J:260:PHE:HB3	5:L:504:PRO:CG	2.24	0.67

*Continued on next page...*

*Continued from previous page...*

Atom-1	Atom-2	Interatomic distance (Å)	Clash overlap (Å)
3:D:1313:SER:O	3:D:1315:ALA:N	2.27	0.67
2:I:854:ILE:CG2	2:I:855:PRO:HD2	2.24	0.67
2:C:509:SER:O	2:C:511:LEU:N	2.27	0.67
5:L:354:THR:O	5:L:358:VAL:HG13	1.93	0.67
3:D:1333:THR:O	3:D:1337:VAL:HG13	1.95	0.67
2:I:74:ARG:NH1	2:I:97:ARG:HB2	2.09	0.67
5:F:320:ILE:HG21	5:F:331:HIS:CE1	2.28	0.67
3:J:391:ALA:HB2	3:J:400:MET:SD	2.35	0.67
3:D:653:ILE:O	3:D:656:GLU:N	2.27	0.67
3:D:667:GLN:CA	3:D:672:LEU:HD13	2.23	0.67
3:D:317:THR:HA	3:D:324:LEU:HG	1.77	0.67
2:C:215:TYR:HE2	2:C:422:LYS:HD2	1.58	0.67
2:C:995:ASP:OD1	2:C:996:ARG:NH2	2.27	0.67
1:B:62:ASP:OD2	1:B:140:ILE:HD13	1.94	0.67
2:I:1277:ALA:HA	3:J:431:ARG:HA	1.75	0.67
2:I:1280:ALA:HB3	3:J:431:ARG:CB	2.23	0.67
1:H:140:ILE:HD11	1:H:142:MET:HE3	1.76	0.67
2:C:812:PHE:CE2	3:D:451:PRO:HB3	2.29	0.67
3:J:298:MET:O	3:J:301:GLU:HB3	1.94	0.67
2:C:591:TYR:OH	2:C:637:ARG:NH2	2.27	0.67
2:I:388:LEU:HB3	2:I:389:PHE:CD2	2.30	0.67
2:C:736:VAL:CG2	2:C:748:ILE:HA	2.23	0.67
2:C:974:ARG:O	2:C:978:VAL:HG23	1.94	0.67
2:I:487:LEU:O	2:I:487:LEU:HD23	1.93	0.67
1:G:73:GLY:O	1:G:134:THR:HG22	1.93	0.67
3:D:725:MET:O	3:D:728:SER:OG	2.12	0.67
3:J:1162:ILE:HG13	3:J:1163:VAL:N	2.09	0.67
1:B:98:VAL:HG13	1:B:99:ILE:N	2.09	0.67
3:J:120:LEU:CB	3:J:121:PRO:HD3	2.16	0.67
2:I:1124:ILE:HD13	2:I:1202:GLY:HA2	1.75	0.67
2:I:1192:GLU:OE2	3:J:764:ARG:NH1	2.27	0.67
3:J:537:TYR:HE2	3:J:631:TYR:CE1	2.10	0.67
3:J:498:PRO:HG2	3:J:602:SER:OG	1.95	0.67
3:J:268:LEU:O	3:J:271:ARG:HB3	1.94	0.67
1:H:153:VAL:CG1	1:H:158:ARG:HD3	2.24	0.67
1:B:37:HIS:HA	1:B:185:TYR:CE1	2.29	0.67
1:B:285:THR:HG23	1:B:287:VAL:HB	1.76	0.67
2:C:918:LEU:HD12	2:C:918:LEU:O	1.93	0.67
3:D:279:LEU:C	3:D:279:LEU:HD23	2.14	0.67
2:I:149:LEU:HD12	2:I:452:ARG:O	1.95	0.67
5:F:295:CYS:HB3	5:F:329:LYS:HB2	1.77	0.67

*Continued on next page...*

*Continued from previous page...*

Atom-1	Atom-2	Interatomic distance (Å)	Clash overlap (Å)
2:I:242:VAL:HB	2:I:245:ARG:HD2	1.76	0.67
1:G:191:ARG:HH12	1:G:197:ASP:HA	1.60	0.67
1:H:197:ASP:C	1:H:198:LEU:HD22	2.14	0.67
2:I:1063:GLY:O	3:J:354:VAL:HG11	1.94	0.67
4:K:3:ARG:HD3	4:K:5:THR:O	1.95	0.67
2:C:615:VAL:HG11	2:C:649:GLN:O	1.95	0.67
1:A:91:ARG:HD3	1:A:210:THR:O	1.94	0.67
3:D:1352:ILE:HD12	8:D:2004:4C4:C7	2.25	0.67
3:D:796:LEU:HD11	3:D:800:LEU:HD11	1.76	0.67
2:C:901:LEU:HD11	2:C:905:ILE:HD11	1.77	0.67
1:G:11:PRO:HB3	1:G:31:LEU:HD23	1.76	0.67
2:C:1293:VAL:HG13	2:C:1301:ARG:CA	2.23	0.67
3:J:194:LEU:HD22	3:J:224:LEU:CD2	2.24	0.67
2:I:615:VAL:CG1	2:I:650:VAL:HA	2.24	0.67
4:E:56:GLU:CB	4:E:58:LEU:HD13	2.25	0.67
3:J:1163:VAL:CG2	3:J:1175:LEU:HD11	2.25	0.67
1:A:171:LEU:HD22	1:A:171:LEU:H	1.59	0.67
2:I:981:ALA:HB1	2:I:1007:LYS:NZ	2.10	0.67
1:B:92:VAL:CG1	1:B:95:LYS:HB3	2.25	0.67
3:J:867:GLN:O	3:J:870:ASP:N	2.28	0.67
3:J:311:ARG:NH2	3:J:1329:THR:HG21	2.10	0.67
3:J:147:ILE:HG13	3:J:177:ASP:HB3	1.75	0.67
2:C:1223:ARG:HB3	2:C:1223:ARG:HH11	1.60	0.67
2:I:870:ILE:HG22	2:I:944:ARG:HH11	1.60	0.67
3:D:382:TYR:HE2	5:F:532:LEU:HD23	1.59	0.67
2:I:98:VAL:O	2:I:121:GLU:HA	1.94	0.67
1:G:218:ARG:NH1	1:H:231:PHE:O	2.28	0.67
3:J:785:ASP:HA	3:J:788:LEU:HD23	1.75	0.67
3:D:71:LEU:HB2	3:D:90:VAL:HG21	1.75	0.67
3:D:152:THR:HB	3:D:172:PHE:CE1	2.29	0.67
1:H:85:LEU:O	1:H:88:LEU:N	2.24	0.67
1:B:100:LEU:HD23	1:B:115:ILE:CG2	2.24	0.67
3:J:432:LEU:HD22	3:J:489:ASN:HB3	1.77	0.67
3:J:698:MET:O	3:J:702:GLN:HB2	1.95	0.67
3:D:572:THR:HG23	3:D:573:THR:N	2.09	0.67
5:F:514:ASP:O	5:F:515:GLU:HG3	1.95	0.67
5:F:275:VAL:HA	5:F:278:ASP:OD2	1.93	0.67
3:J:275:ARG:NH1	3:J:298:MET:HB3	2.10	0.67
1:A:162:GLU:HG3	1:A:165:GLU:CG	2.20	0.67
4:K:44:ASP:HB2	4:K:49:ILE:CG1	2.25	0.67
1:A:12:ARG:N	1:A:30:PRO:HG2	2.10	0.67

*Continued on next page...*

*Continued from previous page...*

Atom-1	Atom-2	Interatomic distance (Å)	Clash overlap (Å)
1:B:109:PRO:HB3	1:B:132:HIS:CD2	2.29	0.67
5:L:483:LEU:HD21	5:L:487:MET:HE3	1.77	0.67
2:C:665:ALA:O	2:C:667:LEU:N	2.28	0.67
2:C:559:CYS:HG	2:C:662:SER:HG	0.68	0.67
2:I:246:LEU:HB3	2:I:269:ILE:HG21	1.75	0.67
2:C:256:GLU:OE2	2:C:261:VAL:HG22	1.95	0.67
3:J:903:LEU:HD23	3:J:905:ARG:HG3	1.77	0.67
2:I:59:ILE:HG23	2:I:476:LYS:HE3	1.77	0.67
2:I:59:ILE:HG21	2:I:475:VAL:CG1	2.18	0.67
3:D:892:PHE:HZ	3:D:1282:TYR:HE1	1.40	0.67
3:D:97:VAL:HG11	3:D:101:ARG:NH2	2.10	0.67
2:C:1253:LEU:C	2:C:1253:LEU:HD23	2.16	0.67
3:D:268:LEU:HD22	3:D:306:LEU:CA	2.23	0.67
5:L:387:VAL:CG1	5:L:408:GLY:HA3	2.25	0.67
3:D:79:LYS:HE3	3:D:80:HIS:CA	2.25	0.67
1:A:73:GLY:HA2	2:C:726:TYR:OH	1.93	0.67
3:D:42:GLU:OE1	3:D:42:GLU:N	2.27	0.67
3:J:320:ASN:OD1	3:J:322:ARG:HB3	1.95	0.67
2:I:720:ARG:HD3	2:I:749:ASP:OD1	1.94	0.67
2:C:878:THR:O	2:C:920:VAL:HG11	1.95	0.67
2:C:1246:ARG:NH2	3:D:348:ASP:OD1	2.28	0.67
1:G:169:GLY:O	1:G:171:LEU:HD13	1.95	0.67
5:L:574:GLU:O	5:L:577:GLY:N	2.28	0.67
3:J:493:PRO:HB2	3:J:918:ILE:HD11	1.78	0.66
3:J:537:TYR:CE2	3:J:631:TYR:HE1	2.10	0.66
3:J:910:ASN:HD22	4:K:15:ASN:HA	1.60	0.66
2:I:870:ILE:HG22	2:I:944:ARG:NH1	2.09	0.66
1:G:12:ARG:CG	1:H:230:ALA:HB1	2.25	0.66
2:I:74:ARG:HH12	2:I:97:ARG:CB	2.09	0.66
3:D:530:PRO:HA	3:D:533:ALA:HB3	1.77	0.66
2:C:338:THR:CB	2:C:345:PRO:HB3	2.25	0.66
2:I:417:SER:OG	2:I:419:ILE:N	2.27	0.66
4:E:39:VAL:HG22	4:E:40:PRO:HD2	1.76	0.66
3:D:171:GLU:HB3	3:D:172:PHE:HD2	1.59	0.66
2:I:758:ARG:HB2	2:I:833:ILE:HG21	1.77	0.66
2:I:510:GLN:C	2:I:511:LEU:HD23	2.14	0.66
3:D:1348:LYS:HG3	8:D:2004:4C4:N	2.10	0.66
3:D:515:ARG:O	3:D:545:HIS:HB3	1.96	0.66
3:D:622:ASP:HB3	3:D:626:TYR:CE2	2.29	0.66
3:J:1157:ALA:HB1	3:J:1206:ARG:HA	1.77	0.66
2:C:918:LEU:HD12	2:C:918:LEU:C	2.16	0.66

*Continued on next page...*



*Continued from previous page...*

Atom-1	Atom-2	Interatomic distance (Å)	Clash overlap (Å)
3:D:198:CYS:O	3:D:202:ARG:HG3	1.95	0.66
2:I:745:GLU:N	2:I:1017:GLN:HG3	2.10	0.66
1:G:166:ARG:C	1:G:166:ARG:HD2	2.15	0.66
2:C:745:GLU:HB2	2:C:1017:GLN:HB3	1.77	0.66
3:J:1193:TRP:HB2	3:J:1194:ARG:HH12	1.60	0.66
2:I:723:VAL:HG22	2:I:776:PRO:HA	1.77	0.66
3:D:271:ARG:CD	5:F:400:GLN:HE22	2.08	0.66
3:J:559:ALA:O	3:J:561:GLY:N	2.28	0.66
2:I:1302:THR:HG22	5:L:531:PRO:CB	2.25	0.66
1:B:248:GLU:HG3	1:B:249:PHE:N	2.10	0.66
3:D:310:GLY:HA2	3:D:314:ARG:HD2	1.76	0.66
2:I:469:VAL:HG23	2:I:470:ARG:H	1.59	0.66
2:I:817:LEU:HD23	2:I:1078:LYS:O	1.96	0.66
3:J:268:LEU:CD1	3:J:324:LEU:HD13	2.19	0.66
5:F:119:ILE:HD12	5:F:122:ARG:HE	1.59	0.66
3:D:1157:ALA:O	3:D:1207:GLY:N	2.27	0.66
3:D:1159:ILE:HG13	3:D:1160:SER:O	1.95	0.66
3:D:1174:ARG:HG2	3:D:1189:MET:HG2	1.77	0.66
3:D:520:ALA:CB	3:D:546:ALA:HB2	2.22	0.66
2:I:746:ALA:CB	2:I:974:ARG:HE	2.07	0.66
3:J:394:ILE:O	3:J:398:LYS:N	2.23	0.66
3:D:527:LEU:HD23	3:D:532:GLU:CG	2.25	0.66
5:F:585:GLU:CA	5:F:588:ARG:HG3	2.25	0.66
2:C:1010:GLN:O	2:C:1013:GLN:HB2	1.94	0.66
3:D:1151:LYS:O	3:D:1153:PRO:HD3	1.96	0.66
5:L:372:ALA:O	5:L:376:LYS:HG3	1.96	0.66
2:I:617:ALA:HB3	2:I:653:MET:CB	2.25	0.66
5:L:122:ARG:NH2	5:L:378:GLU:OE1	2.29	0.66
3:D:368:LEU:CD2	3:D:373:ALA:HB2	2.24	0.66
2:I:1240:ASP:HB3	3:J:445:LYS:NZ	2.10	0.66
2:I:693:LEU:N	2:I:829:THR:O	2.28	0.66
5:F:390:ILE:CD1	5:F:435:ILE:HG22	2.26	0.66
2:C:1294:LYS:HD3	3:D:472:LEU:HD11	1.78	0.66
2:C:169:LYS:HE2	2:C:190:PRO:HA	1.77	0.66
2:I:4:SER:HB3	2:I:7:GLU:CG	2.24	0.66
3:J:1167:LYS:NZ	3:J:1170:LYS:HB2	2.10	0.66
3:J:124:ILE:HG12	3:J:237:MET:SD	2.35	0.66
5:L:548:LEU:HA	5:L:551:LEU:CD1	2.24	0.66
4:E:9:ALA:HB2	4:E:55:GLU:CG	2.26	0.66
1:H:48:LEU:HD22	3:J:539:SER:HB3	1.76	0.66
2:I:1280:ALA:CB	3:J:431:ARG:HB3	2.24	0.66

*Continued on next page...*

*Continued from previous page...*

Atom-1	Atom-2	Interatomic distance (Å)	Clash overlap (Å)
2:I:673:HIS:HB3	2:I:1109:ILE:HG22	1.78	0.66
2:C:1060:ILE:HG13	2:C:1061:GLN:N	2.09	0.66
3:D:810:THR:HG23	3:D:893:GLY:HA3	1.78	0.66
2:I:944:ARG:HE	2:I:948:ILE:CD1	2.08	0.66
2:I:897:PRO:CB	5:L:565:ILE:HB	2.25	0.66
5:F:119:ILE:CD1	5:F:122:ARG:HE	2.07	0.66
5:F:245:ALA:O	5:F:249:ILE:HG13	1.95	0.66
5:F:295:CYS:SG	5:F:330:LEU:HA	2.36	0.66
2:C:169:LYS:O	2:C:170:VAL:HG22	1.95	0.66
2:I:5:TYR:HA	2:I:8:LYS:HG2	1.77	0.66
3:D:853:THR:HB	3:J:1375:ALA:C	2.16	0.66
3:D:26:SER:CB	3:D:29:MET:HB3	2.26	0.66
2:I:35:PHE:O	2:I:38:PHE:N	2.28	0.66
2:I:849:GLU:HB2	2:I:851:THR:HG22	1.77	0.66
2:I:478:ARG:NH1	2:I:482:GLY:HA2	2.11	0.66
2:I:927:THR:HG22	2:I:928:VAL:O	1.95	0.66
2:C:272:ARG:O	2:C:276:GLN:HG3	1.95	0.66
3:J:24:LEU:HB2	3:J:232:ASN:CG	2.15	0.66
1:B:205:MET:HG2	1:B:206:GLU:H	1.60	0.66
3:D:842:ARG:HB3	3:D:882:VAL:CG1	2.26	0.66
3:J:80:HIS:CB	3:J:83:VAL:HG11	2.20	0.66
3:J:377:PHE:HD1	3:J:380:PHE:CD1	2.14	0.66
2:C:15:PHE:HB3	2:C:17:LYS:HZ3	1.57	0.66
2:I:1234:LYS:HE2	2:I:1238:LEU:HD23	1.76	0.66
3:D:160:LEU:HD13	3:D:165:TYR:HA	1.77	0.66
2:I:617:ALA:HB3	2:I:653:MET:HG3	1.78	0.66
2:C:147:SER:OG	2:C:455:SER:HB3	1.96	0.66
2:C:987:GLU:O	2:C:991:LYS:HG3	1.96	0.66
2:I:435:ILE:O	2:I:438:GLY:N	2.25	0.66
2:I:799:ASN:HA	2:I:1231:TYR:HA	1.78	0.66
3:D:247:PRO:O	3:D:249:LEU:N	2.29	0.66
3:D:422:LEU:HB2	3:D:469:HIS:HB2	1.77	0.66
3:D:514:THR:O	3:D:595:ALA:HA	1.96	0.66
3:D:47:ARG:HH12	5:F:496:LYS:HE2	1.61	0.66
2:I:996:ARG:NH1	2:I:999:GLU:OE2	2.27	0.66
5:F:320:ILE:HA	5:F:327:SER:HB3	1.77	0.66
3:D:656:GLU:O	3:D:659:ALA:HB3	1.96	0.66
3:J:1279:GLN:HB3	3:J:1281:GLU:OE1	1.95	0.66
2:I:389:PHE:O	2:I:419:ILE:HG22	1.96	0.66
1:A:92:VAL:HG11	1:A:98:VAL:CG1	2.26	0.66
2:I:617:ALA:HB3	2:I:653:MET:HA	1.75	0.66

*Continued on next page...*

*Continued from previous page...*

Atom-1	Atom-2	Interatomic distance (Å)	Clash overlap (Å)
2:I:201:ARG:HG3	2:I:201:ARG:HH11	1.60	0.66
2:I:953:LEU:HA	2:I:1036:ILE:CD1	2.25	0.66
1:B:61:ILE:HG22	1:B:63:GLY:N	2.11	0.66
3:J:482:ALA:CB	4:K:20:VAL:HG22	2.26	0.66
3:J:147:ILE:N	3:J:177:ASP:O	2.17	0.66
3:D:1280:VAL:HG13	3:D:1284:ARG:HD2	1.76	0.66
2:C:617:ALA:HB3	2:C:653:MET:CA	2.25	0.66
1:B:151:GLY:N	1:B:177:TYR:HB2	2.11	0.66
5:F:239:GLY:O	5:F:245:ALA:HB2	1.96	0.66
3:J:68:TYR:HA	3:J:92:VAL:HG23	1.77	0.66
3:J:88:CYS:O	3:J:90:VAL:N	2.29	0.66
1:A:56:VAL:HG22	1:A:173:VAL:CG2	2.25	0.66
2:C:417:SER:OG	2:C:419:ILE:O	2.14	0.66
1:B:16:ILE:HD12	1:B:214:GLU:HG3	1.78	0.66
3:J:392:THR:HB	5:L:606:VAL:HG11	1.77	0.66
2:I:918:LEU:HD12	2:I:919:ARG:N	2.10	0.66
3:J:814:CYS:HB2	3:J:889:ASP:CB	2.22	0.66
3:J:513:MET:HE3	3:J:579:LEU:HD13	1.78	0.66
3:J:132:LEU:CD1	3:J:136:GLU:HG3	2.26	0.66
3:D:915:ILE:HA	3:D:918:ILE:HG23	1.76	0.66
1:B:155:ALA:O	1:B:158:ARG:HB3	1.95	0.66
3:J:210:SER:O	3:J:214:ARG:N	2.25	0.66
5:F:130:VAL:CG1	5:F:365:MET:HG3	2.25	0.66
5:F:263:PRO:O	5:F:266:PHE:HB3	1.96	0.66
2:C:125:GLY:HA2	2:C:499:SER:HB2	1.77	0.66
4:K:31:GLN:HB2	4:K:46:THR:HG21	1.77	0.66
3:J:810:THR:CG2	3:J:893:GLY:HA3	2.26	0.66
2:I:560:PRO:HG2	2:I:660:VAL:HG23	1.77	0.66
3:J:513:MET:CE	3:J:579:LEU:HD13	2.25	0.66
1:H:67:GLU:OE2	1:H:171:LEU:HB3	1.96	0.66
2:C:759:SER:OG	2:C:763:THR:HG23	1.94	0.66
2:C:1212:LEU:HD22	2:C:1225:VAL:HG21	1.77	0.66
3:D:514:THR:HG21	3:D:596:LEU:HD23	1.78	0.66
5:L:559:LEU:O	5:L:562:ARG:N	2.28	0.66
3:J:287:ALA:HB1	3:J:288:PRO:HD2	1.78	0.66
2:I:696:ASP:OD2	2:I:827:ARG:NH2	2.29	0.66
3:D:490:ILE:O	3:D:491:LEU:HD23	1.97	0.66
2:C:1294:LYS:HD3	3:D:472:LEU:CD1	2.26	0.66
2:I:296:VAL:CB	2:I:336:LEU:HD12	2.25	0.66
5:L:123:ILE:O	5:L:127:ILE:HG12	1.96	0.66
5:F:605:GLU:O	5:F:608:ARG:HB3	1.96	0.66

*Continued on next page...*

*Continued from previous page...*

Atom-1	Atom-2	Interatomic distance (Å)	Clash overlap (Å)
2:I:219:GLN:O	2:I:222:ASP:HB3	1.96	0.66
2:C:560:PRO:CG	3:D:773:PHE:HE2	2.09	0.66
2:I:373:GLY:O	5:L:99:ARG:HG3	1.95	0.66
1:B:98:VAL:O	1:B:145:LYS:HG3	1.95	0.65
1:G:45:ARG:HH12	1:H:37:HIS:CB	2.10	0.65
2:I:1217:THR:OG1	2:I:1219:GLU:HG2	1.95	0.65
2:I:404:LYS:NZ	2:I:449:GLY:O	2.29	0.65
3:J:268:LEU:HB3	3:J:306:LEU:HD23	1.76	0.65
3:J:42:GLU:CG	5:L:451:ARG:HG2	2.26	0.65
2:C:1146:GLN:HG3	2:C:1160:ASP:OD1	1.96	0.65
2:C:1285:TYR:HE1	3:D:1361:THR:HG21	1.59	0.65
3:D:805:GLN:C	3:D:807:LEU:H	1.99	0.65
3:D:1167:LYS:NZ	3:D:1168:GLU:O	2.20	0.65
3:D:520:ALA:HB1	3:D:543:SER:HB3	1.77	0.65
2:C:1204:LEU:HB3	2:C:1205:PRO:HD2	1.78	0.65
3:D:130:MET:CE	3:D:135:ILE:HG12	2.26	0.65
2:C:363:LEU:CD2	2:C:382:GLU:HA	2.26	0.65
5:F:372:ALA:O	5:F:376:LYS:HG3	1.96	0.65
2:I:1182:ILE:HG22	2:I:1183:ALA:H	1.61	0.65
3:J:490:ILE:HG12	3:J:500:ILE:HG13	1.77	0.65
3:J:584:PRO:HD2	3:J:587:LEU:HD13	1.78	0.65
3:J:299:LEU:O	3:J:302:ALA:N	2.28	0.65
2:C:686:GLN:O	2:C:688:GLN:N	2.30	0.65
5:L:251:LYS:O	5:L:255:VAL:HG23	1.96	0.65
2:C:436:ARG:HD2	2:C:436:ARG:O	1.95	0.65
2:C:550:VAL:HG11	3:D:776:THR:HG22	1.77	0.65
3:D:58:CYS:SG	3:D:60:ARG:HB3	2.36	0.65
3:D:188:LEU:O	3:D:191:SER:OG	2.13	0.65
5:F:595:LEU:HD23	5:F:595:LEU:N	2.10	0.65
1:A:56:VAL:HG22	1:A:173:VAL:HG21	1.76	0.65
2:I:720:ARG:HH21	2:I:741:MET:HG3	1.59	0.65
3:J:1163:VAL:HG22	3:J:1175:LEU:HD11	1.78	0.65
3:D:1222:ARG:HG2	3:D:1223:LEU:HD22	1.78	0.65
1:A:104:LYS:HG2	1:A:105:SER:N	2.12	0.65
1:B:82:LEU:HA	1:B:85:LEU:HD12	1.77	0.65
1:H:38:THR:HG23	1:H:39:LEU:HG	1.78	0.65
2:I:1144:PHE:HE1	2:I:1201:LEU:HD11	1.61	0.65
3:J:755:ILE:HD12	3:J:774:ILE:HG21	1.76	0.65
1:B:182:ARG:HG3	1:B:182:ARG:HH11	1.60	0.65
2:C:1107:MET:HE1	3:D:736:GLN:HG2	1.79	0.65
2:C:1332:SER:HA	3:D:243:PRO:HG2	1.79	0.65

*Continued on next page...*

*Continued from previous page...*

Atom-1	Atom-2	Interatomic distance (Å)	Clash overlap (Å)
2:C:496:LYS:HZ2	2:C:497:PRO:CG	2.06	0.65
3:D:824:PRO:HD3	3:D:835:LEU:HD22	1.77	0.65
5:L:482:GLU:O	5:L:485:GLU:HB3	1.95	0.65
2:C:563:THR:HG23	2:C:564:PRO:O	1.96	0.65
2:C:1164:PHE:HB2	2:C:1168:GLU:CD	2.16	0.65
1:G:165:GLU:OE2	1:G:172:LEU:HD11	1.96	0.65
3:D:599:LYS:HD2	3:D:600:ALA:N	2.12	0.65
3:D:871:LEU:C	3:D:871:LEU:HD23	2.17	0.65
3:J:645:VAL:O	3:J:741:ALA:HB1	1.96	0.65
1:A:207:THR:CG2	1:A:209:GLY:H	2.07	0.65
1:A:38:THR:HG22	1:A:39:LEU:HD23	1.79	0.65
3:D:473:THR:HG23	3:D:476:ALA:CB	2.27	0.65
3:D:888:CYS:HB2	3:D:898:CYS:CB	2.26	0.65
2:I:943:LYS:O	2:I:946:LEU:N	2.29	0.65
3:J:827:GLU:OE1	3:J:832:LYS:HD2	1.96	0.65
2:I:755:LYS:O	2:I:757:THR:HG22	1.96	0.65
2:I:1158:LYS:O	2:I:1159:VAL:HG13	1.96	0.65
3:D:599:LYS:HD2	3:D:600:ALA:HB2	1.78	0.65
1:A:218:ARG:HG3	1:B:231:PHE:O	1.95	0.65
1:B:232:VAL:HG12	1:B:233:ASP:H	1.61	0.65
3:J:514:THR:OG1	3:J:596:LEU:HD23	1.97	0.65
3:J:644:MET:CB	3:J:764:ARG:HG3	2.26	0.65
3:J:146:VAL:HA	3:J:178:ALA:CB	2.26	0.65
2:C:1278:LEU:HD12	2:C:1287:LEU:CB	2.25	0.65
3:D:514:THR:CG2	3:D:596:LEU:HD23	2.26	0.65
3:D:515:ARG:CZ	3:D:719:PHE:HE2	2.09	0.65
3:J:94:GLN:O	3:J:97:VAL:HG23	1.97	0.65
3:J:1159:ILE:HG22	3:J:1177:ILE:HD12	1.76	0.65
1:G:28:LEU:CD2	1:H:231:PHE:HE1	2.09	0.65
2:C:1336:ASN:HD22	3:D:29:MET:HE3	1.59	0.65
3:D:26:SER:HB3	3:D:29:MET:HB3	1.78	0.65
2:C:1125:GLY:CA	2:C:1179:GLY:HA2	2.26	0.65
2:I:106:GLU:OE1	2:I:114:VAL:HG22	1.97	0.65
2:I:1274:GLU:OE1	2:I:1274:GLU:N	2.29	0.65
3:J:573:THR:OG1	3:J:574:VAL:N	2.25	0.65
3:D:1282:TYR:HB3	3:D:1286:LYS:HE3	1.77	0.65
2:C:1287:LEU:HD21	3:D:1351:VAL:HG22	1.77	0.65
3:D:516:ASP:HA	3:D:545:HIS:HB2	1.78	0.65
5:L:540:LEU:HD13	5:L:607:LEU:CG	2.21	0.65
5:F:137:TYR:HB3	5:F:140:ALA:CB	2.27	0.65
2:C:933:VAL:CG2	2:C:1050:VAL:HG12	2.27	0.65

*Continued on next page...*

*Continued from previous page...*

Atom-1	Atom-2	Interatomic distance (Å)	Clash overlap (Å)
5:F:418:LYS:O	5:F:430:TYR:HE2	1.78	0.65
5:L:223:GLU:OE2	5:L:258:GLN:NE2	2.29	0.65
2:I:971:LEU:HD11	2:I:1014:LEU:O	1.96	0.65
2:I:842:ASP:HB2	2:I:1047:LEU:HD21	1.79	0.65
2:C:91:THR:HB	2:C:138:ILE:O	1.96	0.65
3:J:127:LEU:O	3:J:127:LEU:HD12	1.96	0.65
3:D:660:GLU:O	3:D:664:ILE:HG12	1.95	0.65
3:J:800:LEU:O	3:J:803:VAL:N	2.23	0.65
2:I:198:ILE:HD12	2:I:369:MET:CE	2.26	0.65
4:E:50:ALA:O	4:E:54:ILE:HG12	1.97	0.65
2:I:620:ASN:ND2	2:I:620:ASN:O	2.30	0.65
5:F:545:HIS:O	5:F:545:HIS:ND1	2.26	0.65
1:G:41:ASN:ND2	2:I:1216:ARG:O	2.30	0.65
2:I:806:PRO:HD3	2:I:1100:PRO:HG2	1.78	0.65
1:A:152:TYR:HE2	1:A:154:PRO:CB	2.07	0.65
1:A:152:TYR:CE2	1:A:154:PRO:HB3	2.26	0.65
3:D:620:PHE:CE2	3:D:624:ILE:HD11	2.32	0.65
2:I:1160:ASP:OD2	2:I:1163:THR:OG1	2.15	0.65
2:C:49:LEU:HD12	2:C:73:TYR:CE2	2.32	0.65
5:L:134:VAL:HG21	5:L:266:PHE:HE1	1.60	0.65
3:D:148:GLU:H	3:D:156:ARG:HG3	1.60	0.65
2:I:1293:VAL:HG13	2:I:1301:ARG:CA	2.26	0.65
2:C:1116:HIS:HE1	3:D:641:ILE:H	1.45	0.65
2:C:971:LEU:HD22	2:C:1018:TYR:HD1	1.60	0.65
2:C:360:LEU:HD13	2:C:378:ARG:NH2	2.10	0.65
1:B:255:ARG:HH11	1:B:255:ARG:HG3	1.60	0.65
2:C:216:THR:HG23	2:C:219:GLN:OE1	1.96	0.65
2:I:1030:GLU:OE2	2:I:1034:ARG:NH2	2.29	0.65
2:I:1131:MET:HB3	2:I:1141:LEU:CD1	2.20	0.65
2:I:1128:ILE:HD12	2:I:1176:LEU:HB3	1.78	0.65
2:C:1161:LEU:HD11	2:C:1163:THR:O	1.97	0.65
2:I:944:ARG:NE	2:I:948:ILE:HD11	2.08	0.65
5:L:140:ALA:O	5:L:143:TYR:HB3	1.96	0.65
5:L:343:LYS:HG3	5:L:346:GLN:OE1	1.96	0.65
3:D:1167:LYS:HD3	3:D:1174:ARG:HD2	1.79	0.65
2:I:1043:ALA:HB1	2:I:1044:PRO:HD2	1.79	0.65
2:I:310:ILE:HG21	2:I:325:LEU:HD23	1.77	0.65
2:C:1120:ALA:HB2	2:C:1199:LEU:CD2	2.25	0.65
3:J:1368:ASP:OD1	3:J:1372:ARG:NH2	2.30	0.65
1:G:124:VAL:CB	1:G:210:THR:HG22	2.27	0.65
5:L:121:LYS:O	5:L:124:GLU:N	2.29	0.65

*Continued on next page...*

*Continued from previous page...*

Atom-1	Atom-2	Interatomic distance (Å)	Clash overlap (Å)
5:L:120:ALA:HB1	5:L:421:TYR:HB3	1.79	0.65
2:C:674:ASP:OD2	2:C:1070:HIS:ND1	2.28	0.65
2:C:685:MET:SD	2:C:1073:LYS:HG3	2.37	0.65
1:G:187:VAL:HG12	1:G:201:LEU:HD13	1.78	0.65
1:G:44:ARG:HG3	1:G:183:ILE:HG22	1.78	0.65
2:I:1008:GLN:OE1	2:I:1011:LEU:HD12	1.95	0.65
3:J:497:GLU:HB3	3:J:498:PRO:HD2	1.77	0.65
4:K:26:ARG:NH1	4:K:29:GLN:OE1	2.30	0.65
2:I:344:GLY:HA3	2:I:346:TYR:CD1	2.31	0.65
1:B:41:ASN:HA	1:B:44:ARG:HG3	1.79	0.65
2:C:944:ARG:HG3	2:C:944:ARG:O	1.96	0.65
3:D:1184:ASP:N	3:D:1185:PRO:HD3	2.11	0.65
1:G:17:GLU:O	1:G:25:LYS:N	2.19	0.65
2:C:91:THR:HG21	2:C:503:LYS:HE3	1.79	0.65
2:I:421:SER:O	2:I:424:ASP:N	2.30	0.65
5:L:111:LEU:HD13	5:L:115:GLY:C	2.18	0.65
2:C:434:ASP:O	2:C:439:LYS:HG2	1.96	0.65
3:J:1156:LEU:HA	3:J:1210:ILE:HG12	1.79	0.65
2:I:732:ILE:HD12	2:I:753:LEU:HD21	1.79	0.65
3:J:352:ARG:HB2	3:J:467:ALA:HA	1.78	0.65
3:J:416:ILE:HG13	3:J:439:PRO:HG2	1.79	0.65
2:C:557:ARG:NH2	2:C:608:ALA:HA	2.09	0.65
2:I:62:TYR:CZ	2:I:476:LYS:HB3	2.31	0.65
1:A:179:PRO:HB3	1:A:208:ASN:HD21	1.61	0.65
2:C:1326:LEU:HD21	8:D:2004:4C4:C12	2.26	0.65
3:D:544:LEU:HD13	3:D:575:GLY:CA	2.27	0.65
5:F:346:GLN:HA	5:F:349:GLU:CD	2.18	0.65
5:F:235:ILE:HG23	5:F:242:HIS:NE2	2.12	0.65
5:L:387:VAL:HG11	5:L:408:GLY:CA	2.26	0.65
5:F:487:MET:HB3	5:F:489:MET:H	1.61	0.65
5:F:440:THR:HG23	5:F:441:ARG:N	2.11	0.65
2:I:1250:SER:HB3	2:I:1259:LEU:O	1.97	0.65
3:D:684:ASP:O	3:D:687:ALA:HB3	1.96	0.65
2:I:164:THR:HG21	2:I:171:LEU:HG	1.78	0.65
5:F:266:PHE:O	5:F:270:VAL:HG23	1.96	0.65
2:C:854:ILE:HG23	2:C:855:PRO:HD2	1.77	0.65
2:C:5:TYR:HD1	2:C:8:LYS:HD3	1.62	0.65
1:A:57:THR:HG22	1:A:58:GLU:CG	2.26	0.65
2:C:384:LEU:HG	2:C:385:PHE:N	2.12	0.65
5:L:328:GLU:OE1	5:L:331:HIS:NE2	2.29	0.65
2:I:705:GLU:CD	2:I:705:GLU:H	1.99	0.64

*Continued on next page...*

*Continued from previous page...*

Atom-1	Atom-2	Interatomic distance (Å)	Clash overlap (Å)
3:J:623:GLN:O	3:J:627:THR:HG22	1.97	0.64
1:B:22:THR:OG1	1:B:207:THR:O	2.14	0.64
2:C:310:ILE:HD13	2:C:325:LEU:HB3	1.79	0.64
3:D:123:ARG:NH1	3:D:1334:GLU:HG3	2.12	0.64
3:D:530:PRO:O	3:D:533:ALA:N	2.29	0.64
1:G:77:ASP:OD2	2:I:755:LYS:HE3	1.97	0.64
1:A:176:CYS:O	1:A:178:SER:N	2.30	0.64
2:I:331:LYS:HB2	2:I:332:ARG:NH2	2.11	0.64
3:D:235:GLU:N	3:D:235:GLU:OE2	2.27	0.64
1:H:9:LEU:CB	1:H:32:GLU:HG2	2.26	0.64
3:J:614:LEU:HB3	3:J:615:LYS:NZ	2.11	0.64
2:C:1142:ARG:CZ	2:C:1161:LEU:HD22	2.27	0.64
1:H:115:ILE:HG22	1:H:116:THR:N	2.11	0.64
1:A:112:ALA:HB2	1:A:130:ILE:HD11	1.80	0.64
3:J:194:LEU:HD22	3:J:224:LEU:HD21	1.79	0.64
1:A:107:ILE:HG23	1:A:134:THR:HA	1.78	0.64
3:D:661:VAL:HG12	3:D:685:ILE:HD11	1.80	0.64
2:C:338:THR:HG21	2:C:345:PRO:HB3	1.79	0.64
2:I:629:PHE:CD2	2:I:634:VAL:HG11	2.32	0.64
2:I:301:TYR:CE2	2:I:333:ILE:HG23	2.31	0.64
2:C:478:ARG:NH1	2:C:482:GLY:HA2	2.13	0.64
2:C:964:LEU:O	2:C:967:LEU:N	2.29	0.64
3:D:504:GLN:HG3	3:D:505:ASP:H	1.63	0.64
2:C:1002:LEU:HG	2:C:1003:THR:N	2.12	0.64
1:B:69:SER:O	1:B:78:ILE:HG13	1.98	0.64
1:B:182:ARG:HG3	1:B:182:ARG:NH1	2.12	0.64
3:D:803:VAL:HG23	3:D:1313:SER:CA	2.27	0.64
5:F:311:THR:HG22	5:F:344:LEU:HG	1.80	0.64
2:I:848:GLU:OE1	2:I:886:LYS:NZ	2.25	0.64
3:J:295:GLU:OE1	5:L:406:GLN:HG2	1.98	0.64
2:I:175:ARG:HG2	2:I:177:ILE:HG13	1.80	0.64
2:I:176:ILE:N	2:I:184:LEU:O	2.30	0.64
2:C:1305:TYR:HE2	5:F:532:LEU:CA	2.11	0.64
5:L:525:ASP:OD1	5:L:526:THR:N	2.30	0.64
3:D:1174:ARG:HA	3:D:1188:GLU:O	1.97	0.64
2:I:989:LEU:HD13	2:I:1000:LEU:CD1	2.26	0.64
2:C:1331:ARG:HD3	3:D:33:TRP:CE2	2.32	0.64
1:H:88:LEU:HD12	1:H:89:ALA:H	1.62	0.64
2:C:898:GLU:N	2:C:898:GLU:OE1	2.19	0.64
3:J:171:GLU:HB3	3:J:172:PHE:CD2	2.32	0.64
3:J:260:PHE:CB	5:L:504:PRO:CG	2.76	0.64

*Continued on next page...*



*Continued from previous page...*

Atom-1	Atom-2	Interatomic distance (Å)	Clash overlap (Å)
3:D:574:VAL:O	3:D:578:ILE:HG13	1.97	0.64
3:D:811:GLU:OE1	3:D:890:THR:OG1	2.13	0.64
3:J:746:LEU:HG	3:J:758:PRO:CG	2.27	0.64
2:I:1329:GLU:O	2:I:1332:SER:OG	2.11	0.64
3:J:825:VAL:HG11	3:J:833:GLU:HB3	1.80	0.64
3:D:528:THR:CG2	3:D:532:GLU:HB3	2.28	0.64
3:J:366:CYS:HB3	3:J:437:PHE:HD1	1.59	0.64
5:L:124:GLU:HG2	5:L:128:ASN:ND2	2.12	0.64
2:C:219:GLN:O	2:C:222:ASP:HB3	1.97	0.64
1:B:99:ILE:HA	1:B:144:ILE:O	1.97	0.64
2:I:1281:TYR:CE2	3:J:431:ARG:HB2	2.31	0.64
1:A:207:THR:HG22	1:A:208:ASN:N	2.12	0.64
3:D:460:ASP:O	3:D:461:PHE:HD2	1.80	0.64
2:C:180:ARG:NH2	2:C:465:ARG:HH12	1.95	0.64
3:D:697:MET:HG3	3:D:698:MET:N	2.11	0.64
3:J:1280:VAL:HG21	3:J:1304:ARG:NE	2.12	0.64
5:L:355:ILE:HA	5:L:358:VAL:HG22	1.78	0.64
3:J:825:VAL:C	3:J:826:ILE:HG13	2.17	0.64
2:I:1304:MET:CE	2:I:1308:ILE:HD11	2.28	0.64
1:B:289:LEU:CD2	1:B:295:LEU:HD11	2.27	0.64
2:C:82:VAL:HG22	2:C:92:TYR:CD1	2.33	0.64
5:L:456:MET:O	5:L:459:THR:OG1	2.16	0.64
2:I:61:SER:HG	2:I:66:SER:H	1.40	0.64
2:C:878:THR:HA	2:C:925:SER:CB	2.28	0.64
2:I:269:ILE:N	2:I:269:ILE:HD12	2.13	0.64
1:B:232:VAL:HG12	1:B:233:ASP:N	2.13	0.64
3:J:1199:PHE:HB2	3:J:1202:GLU:HB2	1.79	0.64
2:I:71:VAL:HB	2:I:99:LYS:HB2	1.79	0.64
1:H:15:ASP:O	1:H:26:VAL:HG13	1.97	0.64
1:H:226:GLU:OE1	1:H:226:GLU:HA	1.98	0.64
1:G:43:LEU:HD13	1:G:203:ILE:CD1	2.27	0.64
2:I:700:VAL:CG1	2:I:1114:GLU:HG3	2.19	0.64
3:J:265:LEU:CD1	3:J:330:MET:HE1	2.17	0.64
3:D:474:LEU:HD12	3:D:477:GLN:HE21	1.62	0.64
3:D:888:CYS:HB2	3:D:898:CYS:HB3	1.79	0.64
3:J:85:CYS:HB3	3:J:88:CYS:O	1.98	0.64
5:F:494:ILE:O	5:F:497:VAL:N	2.29	0.64
3:J:835:LEU:HA	3:J:838:ARG:HG3	1.79	0.64
3:J:526:VAL:HA	3:J:549:LYS:O	1.97	0.64
1:G:88:LEU:CD1	1:G:125:LYS:HG3	2.28	0.64
1:B:262:LEU:H	1:B:262:LEU:HD12	1.62	0.64

*Continued on next page...*

*Continued from previous page...*

Atom-1	Atom-2	Interatomic distance (Å)	Clash overlap (Å)
2:I:301:TYR:OH	2:I:333:ILE:HA	1.97	0.64
3:J:1322:ALA:HA	3:J:1325:PHE:CD2	2.32	0.64
1:G:187:VAL:CG1	1:G:201:LEU:HD22	2.28	0.64
3:J:915:ILE:HA	3:J:918:ILE:HG23	1.79	0.64
4:K:71:GLU:HA	4:K:74:GLU:HG3	1.78	0.64
3:D:598:LYS:HA	3:D:601:ILE:CG2	2.27	0.64
1:B:156:SER:HA	1:B:157:THR:C	2.17	0.64
1:A:159:ILE:HG13	1:A:162:GLU:HB2	1.80	0.64
1:A:223:ILE:HD11	1:B:8:PHE:HE2	1.62	0.64
3:D:194:LEU:CD1	3:D:228:VAL:HG22	2.28	0.64
3:D:1171:GLY:HA2	3:D:1193:TRP:HH2	1.62	0.64
2:I:1292:THR:HG22	2:I:1293:VAL:N	2.11	0.64
2:I:499:SER:O	2:I:503:LYS:HB2	1.98	0.64
2:I:296:VAL:O	2:I:335:THR:HA	1.98	0.64
3:D:184:ALA:O	3:D:188:LEU:N	2.25	0.64
2:I:151:ARG:NE	2:I:445:ILE:HD11	2.12	0.64
2:I:385:PHE:CE2	2:I:390:PHE:CE2	2.85	0.64
2:I:615:VAL:HA	2:I:638:SER:OG	1.97	0.64
3:D:826:ILE:HA	3:D:831:VAL:HA	1.79	0.64
2:I:57:PHE:CD1	2:I:70:TYR:HB2	2.33	0.64
3:J:392:THR:HG21	5:L:606:VAL:HG21	1.78	0.64
3:J:1155:ILE:O	3:J:1210:ILE:HG12	1.96	0.64
1:H:134:THR:OG1	1:H:135:ASP:OD1	2.15	0.64
2:I:83:GLN:O	2:I:87:ILE:HG13	1.98	0.64
3:D:210:SER:O	3:D:213:LYS:HB2	1.98	0.64
2:I:698:PRO:HB3	2:I:1231:TYR:CD2	2.31	0.64
2:C:1160:ASP:HB2	2:C:1161:LEU:HD12	1.80	0.64
2:I:870:ILE:CG1	2:I:1050:VAL:HG11	2.27	0.64
2:I:870:ILE:HG12	2:I:1050:VAL:HG11	1.80	0.64
2:I:1329:GLU:HA	3:J:245:LEU:HD11	1.78	0.64
3:J:71:LEU:HB3	3:J:88:CYS:SG	2.37	0.64
3:D:1156:LEU:HD12	3:D:1209:VAL:HA	1.79	0.64
2:I:26:TYR:OH	2:I:28:LEU:HD12	1.98	0.64
2:I:745:GLU:H	2:I:1017:GLN:HG3	1.62	0.64
2:C:296:VAL:HG13	2:C:315:MET:O	1.97	0.64
5:L:558:VAL:HG11	5:L:590:ILE:CG2	2.28	0.64
5:F:361:ILE:HG13	5:F:362:ASN:N	2.13	0.64
5:F:505:ILE:HD12	5:F:506:SER:N	2.13	0.64
4:E:52:ARG:O	4:E:56:GLU:HG2	1.97	0.64
3:D:153:ASN:HB2	3:D:172:PHE:CZ	2.33	0.64
3:J:1167:LYS:CB	3:J:1174:ARG:HD3	2.28	0.64

*Continued on next page...*

*Continued from previous page...*

Atom-1	Atom-2	Interatomic distance (Å)	Clash overlap (Å)
2:I:920:VAL:HG13	2:I:921:PRO:HD2	1.80	0.64
3:D:1197:ASN:HB2	3:D:1212:ASP:OD2	1.98	0.64
3:D:107:LEU:HD12	3:D:240:THR:O	1.98	0.64
3:J:343:LEU:O	3:J:343:LEU:HD23	1.97	0.64
3:D:849:LEU:HA	3:D:855:ASP:O	1.98	0.64
3:J:890:THR:OG1	3:J:895:CYS:HB3	1.98	0.64
2:I:1233:LEU:N	2:I:1233:LEU:HD22	2.13	0.64
2:I:582:ASN:HD22	2:I:586:PHE:HB2	1.62	0.64
2:I:436:ARG:O	2:I:436:ARG:HD2	1.97	0.64
3:J:93:THR:HG22	3:J:94:GLN:H	1.62	0.64
2:I:572:ILE:O	2:I:573:ASN:HB2	1.97	0.64
3:D:1160:SER:H	3:D:1206:ARG:HB3	1.62	0.64
3:D:201:LEU:HA	3:D:204:GLU:OE2	1.98	0.64
2:I:242:VAL:O	2:I:245:ARG:HB2	1.98	0.64
3:J:668:PHE:HA	3:J:673:VAL:CG2	2.28	0.64
2:C:217:THR:HG23	2:C:351:LEU:HD22	1.80	0.64
1:G:36:GLY:C	1:G:187:VAL:HG11	2.17	0.64
3:D:1199:PHE:HB2	3:D:1202:GLU:CB	2.28	0.64
2:I:857:VAL:HG21	2:I:862:LEU:HD21	1.79	0.64
2:I:262:TYR:CZ	2:I:282:VAL:HG21	2.33	0.64
1:G:43:LEU:HD13	1:G:203:ILE:HD11	1.80	0.64
4:K:14:GLY:O	4:K:16:ARG:N	2.31	0.64
2:C:901:LEU:HB2	5:F:563:PHE:HD2	1.62	0.64
2:C:1192:GLU:HA	2:C:1195:ILE:CD1	2.26	0.64
5:F:539:SER:OG	5:F:607:LEU:HD11	1.98	0.64
2:C:870:ILE:HG22	2:C:944:ARG:HD3	1.80	0.64
3:D:140:TYR:HB3	5:F:100:MET:SD	2.38	0.64
5:F:394:TYR:CG	5:F:439:ILE:HD11	2.32	0.64
3:D:193:ASP:HB3	3:D:196:GLN:HG2	1.80	0.64
3:J:221:ILE:O	3:J:225:GLU:HG2	1.97	0.64
3:J:674:THR:OG1	3:J:677:GLU:HB2	1.98	0.64
2:I:388:LEU:HB3	2:I:389:PHE:CE2	2.33	0.64
2:I:593:LYS:HE3	2:I:595:THR:HG22	1.79	0.64
2:C:1106:ARG:O	2:C:1108:ASN:ND2	2.31	0.64
1:A:233:ASP:O	1:A:234:LEU:HG	1.97	0.64
2:I:915:ASP:OD1	2:I:917:SER:OG	2.12	0.64
5:L:427:PHE:CE1	5:L:431:ALA:HB2	2.33	0.64
1:A:66:HIS:HD1	1:A:66:HIS:C	2.00	0.64
2:I:551:HIS:ND1	2:I:553:THR:OG1	2.30	0.63
3:J:506:VAL:O	3:J:509:GLY:N	2.31	0.63
2:C:1142:ARG:HH22	2:C:1165:SER:HB2	1.63	0.63

*Continued on next page...*

*Continued from previous page...*

Atom-1	Atom-2	Interatomic distance (Å)	Clash overlap (Å)
1:H:158:ARG:NH2	1:H:177:TYR:OH	2.31	0.63
2:C:1284:ALA:HB2	3:D:1361:THR:CB	2.24	0.63
5:F:279:ARG:O	5:F:282:THR:HB	1.98	0.63
2:C:180:ARG:CZ	2:C:465:ARG:HH12	2.11	0.63
2:C:70:TYR:CZ	2:C:72:SER:HA	2.33	0.63
2:C:1305:TYR:CD2	5:F:531:PRO:HB3	2.33	0.63
5:L:358:VAL:HA	5:L:361:ILE:HD11	1.80	0.63
3:J:670:SER:HB2	3:J:672:LEU:CD1	2.27	0.63
2:C:1017:GLN:O	2:C:1021:LEU:HG	1.96	0.63
3:D:190:LYS:CA	3:D:235:GLU:HG3	2.28	0.63
2:I:802:VAL:CG2	2:I:1098:LEU:HD13	2.28	0.63
2:C:228:VAL:HB	2:C:335:THR:OG1	1.98	0.63
3:J:183:GLU:O	3:J:187:ALA:N	2.20	0.63
1:B:54:CYS:HB2	1:B:90:VAL:HB	1.79	0.63
1:G:32:GLU:HB2	1:G:35:PHE:HD2	1.63	0.63
3:J:627:THR:HG23	3:J:628:GLY:N	2.13	0.63
3:J:644:MET:HB3	3:J:764:ARG:HG3	1.80	0.63
1:B:205:MET:HG2	1:B:206:GLU:N	2.12	0.63
1:B:19:VAL:O	1:B:23:HIS:HB3	1.97	0.63
2:C:1255:THR:HG22	2:C:1257:GLN:HG3	1.81	0.63
3:D:1145:PHE:O	3:D:1309:ILE:HG12	1.98	0.63
2:C:1051:LYS:HB3	2:C:1053:TYR:HE1	1.62	0.63
3:D:1193:TRP:HB2	3:D:1194:ARG:NH1	2.14	0.63
3:D:527:LEU:HB3	3:D:532:GLU:HG2	1.81	0.63
2:C:1113:LEU:CG	3:D:641:ILE:HD11	2.27	0.63
1:H:76:GLU:CG	1:H:80:GLU:HG2	2.28	0.63
2:I:111:GLU:CD	2:I:111:GLU:H	2.01	0.63
2:C:704:MET:O	2:C:707:ALA:N	2.31	0.63
2:I:1080:ASN:HB2	2:I:1085:MET:HE3	1.79	0.63
2:I:1172:LEU:O	2:I:1176:LEU:HG	1.97	0.63
2:I:1313:HIS:HB2	3:J:474:LEU:HD22	1.79	0.63
3:J:615:LYS:HE2	3:J:616:PRO:HD3	1.81	0.63
3:J:325:LYS:HE3	3:J:330:MET:CG	2.21	0.63
1:A:38:THR:C	1:A:39:LEU:HD23	2.17	0.63
3:D:902:ASP:O	3:D:903:LEU:HD22	1.98	0.63
3:D:97:VAL:C	3:D:99:ARG:H	2.02	0.63
3:J:1284:ARG:O	3:J:1284:ARG:NH1	2.32	0.63
2:I:884:VAL:CG1	2:I:1050:VAL:HG21	2.20	0.63
3:J:336:GLY:O	3:J:338:PHE:N	2.27	0.63
5:L:387:VAL:HA	5:L:390:ILE:HD12	1.79	0.63
3:D:193:ASP:HB3	3:D:196:GLN:HG3	1.80	0.63

*Continued on next page...*

*Continued from previous page...*

Atom-1	Atom-2	Interatomic distance (Å)	Clash overlap (Å)
3:J:1253:ILE:O	3:J:1257:VAL:HG23	1.99	0.63
2:C:209:ILE:CA	2:C:212:ALA:HB3	2.29	0.63
2:C:971:LEU:HD11	2:C:1018:TYR:HB2	1.80	0.63
3:D:171:GLU:HB3	3:D:172:PHE:CE2	2.33	0.63
3:D:1229:VAL:O	3:D:1232:TYR:N	2.30	0.63
2:I:1322:SER:OG	2:I:1323:PHE:N	2.29	0.63
1:H:86:LYS:CD	1:H:174:ASP:HB2	2.28	0.63
5:F:304:THR:HG22	5:F:305:LEU:HD12	1.80	0.63
2:I:1120:ALA:HB2	2:I:1199:LEU:HD23	1.79	0.63
2:I:1120:ALA:O	2:I:1124:ILE:HG12	1.98	0.63
3:J:357:VAL:HG22	3:J:461:PHE:CE1	2.33	0.63
4:K:24:ALA:O	4:K:27:ALA:N	2.31	0.63
2:C:1201:LEU:O	2:C:1201:LEU:HD12	1.98	0.63
3:D:450:HIS:HE1	3:D:452:LEU:HD12	1.63	0.63
3:D:491:LEU:HB2	3:D:904:ALA:O	1.98	0.63
2:I:746:ALA:HB2	2:I:974:ARG:NE	2.11	0.63
3:J:58:CYS:SG	3:J:60:ARG:HB3	2.39	0.63
2:I:421:SER:H	2:I:424:ASP:HB2	1.63	0.63
1:B:190:ALA:O	1:B:198:LEU:HB2	1.97	0.63
2:I:38:PHE:HB2	2:I:457:GLY:HA2	1.80	0.63
2:C:980:VAL:HA	2:C:984:VAL:HA	1.80	0.63
2:C:887:VAL:HB	2:C:913:VAL:CG2	2.29	0.63
2:C:994:ARG:HD2	2:C:997:TRP:CH2	2.33	0.63
1:B:102:LEU:HD21	1:B:114:ASP:O	1.99	0.63
3:J:495:ASN:C	3:J:497:GLU:H	1.98	0.63
3:J:311:ARG:C	3:J:312:ARG:HG2	2.19	0.63
2:C:756:TYR:HD1	2:C:756:TYR:N	1.86	0.63
2:C:516:ASP:OD1	2:C:761:GLN:NE2	2.31	0.63
2:C:810:TYR:CE1	2:C:1078:LYS:CD	2.79	0.63
2:C:1101:LEU:O	3:D:731:ARG:HD3	1.99	0.63
3:D:425:ARG:HG2	3:D:426:ALA:N	2.07	0.63
3:D:703:THR:O	3:D:705:THR:N	2.30	0.63
3:D:805:GLN:HG2	3:D:806:ASP:OD2	1.98	0.63
5:L:387:VAL:HG11	5:L:408:GLY:C	2.19	0.63
2:I:157:PHE:N	2:I:443:ASP:OD2	2.26	0.63
3:D:291:ILE:HD11	5:F:409:ASN:HB3	1.80	0.63
1:B:134:THR:OG1	1:B:135:ASP:N	2.32	0.63
2:I:1043:ALA:HB1	2:I:1044:PRO:CD	2.28	0.63
3:D:307:LEU:O	3:D:328:ALA:HB2	1.99	0.63
2:C:971:LEU:HD13	2:C:1018:TYR:HB2	1.79	0.63
1:B:78:ILE:HG22	1:B:79:LEU:N	2.13	0.63

*Continued on next page...*

*Continued from previous page...*

Atom-1	Atom-2	Interatomic distance (Å)	Clash overlap (Å)
3:J:355:ILE:HG22	3:J:447:ILE:HB	1.80	0.63
2:C:1192:GLU:OE2	3:D:764:ARG:NH1	2.23	0.63
5:L:404:LEU:H	5:L:404:LEU:HD12	1.64	0.63
3:J:210:SER:HB2	3:J:213:LYS:CG	2.29	0.63
5:L:227:GLN:CB	5:L:255:VAL:HG21	2.28	0.63
5:L:240:ARG:CB	5:L:244:THR:HB	2.25	0.63
3:D:1183:SER:CA	3:J:206:ASN:HD21	2.11	0.63
3:J:1234:VAL:CA	3:J:1237:VAL:HG12	2.27	0.63
3:D:799:ARG:O	3:D:802:ASP:HB2	1.99	0.63
2:I:445:ILE:HG22	2:I:446:ASP:OD1	1.99	0.63
3:J:661:VAL:O	3:J:665:GLN:N	2.20	0.63
3:J:664:ILE:HA	3:J:667:GLN:OE1	1.98	0.63
2:I:318:SER:O	2:I:321:LEU:HB2	1.96	0.63
3:J:678:ARG:CG	3:J:679:TYR:N	2.60	0.63
5:L:497:VAL:HG12	5:L:498:LEU:N	2.13	0.63
3:J:691:ASP:HA	3:J:694:SER:HB3	1.80	0.63
2:I:1331:ARG:HG2	3:J:33:TRP:CZ3	2.34	0.63
3:D:1372:ARG:HE	3:J:854:ALA:CB	2.11	0.63
2:I:1287:LEU:O	2:I:1290:MET:N	2.31	0.63
2:I:794:LEU:HG	2:I:796:LEU:HD11	1.81	0.63
1:H:57:THR:CG2	1:H:158:ARG:HH21	2.11	0.63
2:C:756:TYR:HE1	2:C:766:ASN:ND2	1.96	0.63
3:D:62:PHE:CD2	3:D:247:PRO:CG	2.81	0.63
2:C:468:LEU:O	2:C:471:VAL:N	2.31	0.63
2:C:901:LEU:CD1	2:C:905:ILE:HD11	2.28	0.63
2:C:303:ASP:CG	2:C:306:THR:HG22	2.18	0.63
3:D:45:ASN:OD1	3:D:47:ARG:N	2.31	0.63
3:J:1206:ARG:NH2	3:J:1223:LEU:O	2.31	0.63
2:C:699:LEU:HG	2:C:799:ASN:OD1	1.99	0.63
3:D:197:GLU:O	3:D:201:LEU:HG	1.99	0.63
4:E:19:LEU:O	4:E:19:LEU:HD12	1.99	0.63
2:I:529:ARG:O	2:I:530:ILE:HG12	1.98	0.63
3:J:834:PRO:O	3:J:838:ARG:HG2	1.99	0.63
3:D:351:GLY:O	3:D:352:ARG:HB3	1.98	0.63
3:D:161:THR:HG22	3:D:164:GLN:CD	2.19	0.63
1:G:91:ARG:HD3	1:G:210:THR:O	1.98	0.63
2:I:629:PHE:CZ	2:I:650:VAL:HG21	2.34	0.63
2:C:856:ASN:ND2	5:F:609:SER:O	2.29	0.63
3:J:1167:LYS:CB	3:J:1174:ARG:HH11	2.12	0.63
3:D:369:PRO:HG3	3:D:446:ALA:O	1.99	0.63
2:C:921:PRO:HB2	2:C:924:VAL:CG2	2.28	0.63

*Continued on next page...*

*Continued from previous page...*

Atom-1	Atom-2	Interatomic distance (Å)	Clash overlap (Å)
1:A:169:GLY:O	1:A:171:LEU:HD22	1.99	0.63
2:I:18:ARG:N	2:I:1188:ASP:OD2	2.28	0.63
2:C:890:LYS:H	2:C:913:VAL:HA	1.63	0.63
3:J:278:ARG:HA	3:J:281:ARG:NH1	2.13	0.63
1:H:47:LEU:O	1:H:180:VAL:HG21	1.98	0.63
3:J:364:HIS:HB3	4:K:4:VAL:HG23	1.80	0.63
3:J:125:GLY:O	3:J:128:LEU:N	2.31	0.63
3:J:260:PHE:HB2	5:L:504:PRO:HG3	1.78	0.63
2:C:806:PRO:HD3	2:C:1100:PRO:HG2	1.81	0.63
2:C:817:LEU:HD21	2:C:1085:MET:CE	2.28	0.63
3:D:718:SER:OG	3:D:719:PHE:N	2.31	0.63
5:F:345:GLN:O	5:F:349:GLU:HG3	1.98	0.63
5:L:542:ALA:O	5:L:546:ASP:HB2	1.98	0.63
3:J:101:ARG:O	3:J:246:PRO:HG3	1.98	0.63
3:J:62:PHE:CD1	3:J:247:PRO:HD3	2.34	0.63
2:C:971:LEU:HD23	2:C:972:PHE:N	2.14	0.63
1:G:18:GLN:HA	1:G:24:ALA:CB	2.29	0.63
3:D:74:LYS:HB3	3:D:75:TYR:CD1	2.34	0.63
5:F:281:ARG:HB2	5:F:281:ARG:CZ	2.29	0.63
2:C:155:VAL:HG23	2:C:175:ARG:O	1.98	0.63
1:H:22:THR:O	1:H:207:THR:OG1	2.15	0.63
1:A:9:LEU:HB2	1:A:32:GLU:HG2	1.80	0.63
2:C:277:LEU:HA	2:C:280:ASP:HB2	1.80	0.63
1:B:100:LEU:HG	1:B:116:THR:HG23	1.81	0.63
2:C:490:GLN:CD	5:F:472:GLN:HB3	2.19	0.63
2:C:1233:LEU:HD12	2:C:1233:LEU:N	2.14	0.63
3:D:425:ARG:NE	3:D:426:ALA:HB3	2.13	0.63
3:D:813:ASP:OD1	3:D:883:ARG:NH1	2.31	0.63
5:L:101:TYR:CE2	5:L:405:ILE:HD11	2.33	0.63
2:I:74:ARG:NH1	2:I:121:GLU:OE1	2.32	0.63
3:J:833:GLU:OE2	3:J:834:PRO:HD2	1.99	0.63
3:D:527:LEU:HD23	3:D:532:GLU:HG2	1.80	0.63
5:L:485:GLU:C	5:L:487:MET:H	2.02	0.63
2:C:478:ARG:O	2:C:481:LEU:HD22	1.99	0.63
2:I:931:VAL:HG22	2:I:1052:VAL:HG13	1.81	0.63
3:J:611:ILE:HG22	3:J:612:LEU:HD12	1.80	0.63
2:C:245:ARG:CZ	2:C:337:PHE:HD2	2.11	0.63
2:I:1287:LEU:HD23	2:I:1288:GLN:CA	2.29	0.62
3:J:435:GLN:HG2	3:J:489:ASN:HD22	1.63	0.62
3:J:511:TYR:HA	3:J:514:THR:HG23	1.80	0.62
1:H:65:LEU:HD22	1:H:171:LEU:HD21	1.80	0.62

*Continued on next page...*

*Continued from previous page...*

Atom-1	Atom-2	Interatomic distance (Å)	Clash overlap (Å)
3:D:62:PHE:O	3:D:101:ARG:HD2	1.99	0.62
5:L:599:ARG:C	5:L:601:PRO:HD3	2.19	0.62
2:C:325:LEU:HD12	2:C:326:SER:N	2.13	0.62
5:F:498:LEU:HD22	5:F:498:LEU:H	1.63	0.62
5:L:265:GLN:O	5:L:268:TYR:HB3	1.98	0.62
3:D:1163:VAL:HG21	3:D:1175:LEU:HD21	1.81	0.62
1:B:76:GLU:CD	1:B:76:GLU:H	1.99	0.62
2:C:670:PHE:CD1	2:C:1184:THR:HG21	2.34	0.62
2:C:1113:LEU:HD11	3:D:641:ILE:CG1	2.29	0.62
2:C:724:VAL:HG11	2:C:727:VAL:HG23	1.80	0.62
3:D:660:GLU:HB3	3:D:685:ILE:CD1	2.29	0.62
1:G:80:GLU:HG2	1:G:84:ASN:HD21	1.64	0.62
2:I:76:GLY:C	2:I:95:PRO:HD2	2.19	0.62
2:I:490:GLN:HE21	5:L:472:GLN:CB	2.12	0.62
2:C:1122:LYS:HG2	2:C:1229:TYR:CZ	2.33	0.62
2:I:214:ASN:HB2	2:I:359:ARG:HD2	1.80	0.62
3:J:1319:PHE:CE1	3:J:1320:ILE:HG13	2.33	0.62
2:C:718:ALA:HB3	2:C:780:GLY:H	1.64	0.62
1:A:235:ARG:HD2	1:A:235:ARG:N	2.14	0.62
1:H:11:PRO:HG3	1:H:31:LEU:CD1	2.30	0.62
2:I:1086:PRO:O	2:I:1094:VAL:HG12	1.99	0.62
2:I:1191:LYS:NZ	2:I:1192:GLU:HB2	2.13	0.62
2:I:1200:LYS:O	2:I:1203:ASP:N	2.22	0.62
2:I:1211:ARG:HB2	2:I:1220:GLN:NE2	2.06	0.62
2:I:1223:ARG:HG3	3:J:635:SER:O	1.99	0.62
1:B:20:SER:OG	1:B:22:THR:HG22	1.99	0.62
2:C:70:TYR:HA	2:C:100:LEU:HD23	1.80	0.62
2:C:41:GLN:NE2	2:C:73:TYR:O	2.32	0.62
3:J:288:PRO:O	3:J:292:VAL:HG13	1.99	0.62
3:D:80:HIS:CB	3:D:83:VAL:HG11	2.27	0.62
3:D:1266:ILE:HA	3:D:1302:TYR:HA	1.80	0.62
3:D:198:CYS:O	3:D:201:LEU:N	2.32	0.62
3:D:1169:THR:O	3:D:1171:GLY:N	2.32	0.62
2:I:1305:TYR:OH	5:L:532:LEU:HD23	1.99	0.62
2:I:720:ARG:NH2	2:I:741:MET:HG3	2.13	0.62
2:I:1239:VAL:O	2:I:1242:LYS:N	2.32	0.62
2:I:953:LEU:HA	2:I:1036:ILE:HD13	1.79	0.62
1:A:184:ALA:HB2	2:C:1091:GLY:HA3	1.80	0.62
2:C:229:ILE:HB	2:C:240:GLU:CD	2.20	0.62
2:I:722:GLY:HA2	2:I:737:ASN:OD1	1.99	0.62
2:C:538:LEU:HD12	2:C:538:LEU:N	2.13	0.62

*Continued on next page...*



*Continued from previous page...*

Atom-1	Atom-2	Interatomic distance (Å)	Clash overlap (Å)
3:D:1371:ARG:O	3:D:1375:ALA:HB2	1.99	0.62
2:I:1131:MET:O	2:I:1135:GLN:N	2.32	0.62
3:D:1237:VAL:HG11	3:D:1253:ILE:HD13	1.81	0.62
3:D:882:VAL:HG12	3:D:883:ARG:N	2.13	0.62
3:D:118:LYS:O	3:D:120:LEU:N	2.32	0.62
3:D:214:ARG:O	3:D:218:THR:HG22	1.99	0.62
2:C:399:ALA:O	2:C:403:MET:HB2	2.00	0.62
2:C:979:LEU:HD11	2:C:1011:LEU:CD1	2.30	0.62
3:D:548:VAL:HG12	3:D:549:LYS:O	2.00	0.62
5:L:295:CYS:SG	5:L:330:LEU:HD23	2.38	0.62
1:G:23:HIS:HE1	1:G:204:GLU:HG3	1.64	0.62
1:B:112:ALA:HA	1:B:115:ILE:CD1	2.30	0.62
2:C:122:VAL:HG23	5:F:472:GLN:HG2	1.81	0.62
2:I:796:LEU:N	2:I:796:LEU:HD12	2.14	0.62
3:J:580:TRP:HB2	3:J:589:TYR:CE1	2.34	0.62
3:D:820:ILE:O	3:D:882:VAL:N	2.31	0.62
2:I:932:GLN:HB3	2:I:934:PHE:CE2	2.34	0.62
5:F:240:ARG:HB3	5:F:244:THR:HB	1.82	0.62
5:L:387:VAL:HG22	5:L:435:ILE:HD13	1.80	0.62
5:F:297:MET:HE3	5:F:330:LEU:HD21	1.80	0.62
3:D:430:HIS:O	3:D:432:LEU:N	2.33	0.62
3:J:403:ARG:HG3	3:J:403:ARG:NH1	2.12	0.62
2:C:720:ARG:HH21	2:C:741:MET:HA	1.64	0.62
3:D:600:ALA:O	3:D:603:LYS:HG2	1.99	0.62
2:C:852:ALA:HB2	2:C:869:GLY:HA2	1.81	0.62
3:D:1307:LEU:HD11	3:D:1311:LYS:HG2	1.80	0.62
2:I:1223:ARG:CZ	2:I:1223:ARG:HB3	2.30	0.62
3:J:492:SER:HB2	3:J:499:ILE:HD13	1.81	0.62
1:H:101:THR:HG22	1:H:116:THR:HG21	1.80	0.62
3:D:580:TRP:HH2	3:D:587:LEU:O	1.81	0.62
3:D:801:VAL:O	3:D:805:GLN:HB2	1.99	0.62
2:I:901:LEU:O	2:I:905:ILE:HG13	1.98	0.62
5:F:559:LEU:O	5:F:562:ARG:N	2.33	0.62
1:A:50:SER:CB	1:B:8:PHE:HZ	2.07	0.62
5:F:419:PHE:O	5:F:420:GLU:HB2	1.99	0.62
3:D:1160:SER:HB2	3:D:1206:ARG:HG2	1.81	0.62
2:I:245:ARG:HG2	2:I:337:PHE:HE2	1.60	0.62
3:D:60:ARG:HG3	3:D:89:GLY:HA3	1.81	0.62
3:D:1229:VAL:HG13	3:D:1230:THR:H	1.64	0.62
2:C:63:SER:C	2:C:65:ASN:H	2.00	0.62
3:J:1313:SER:O	3:J:1315:ALA:N	2.32	0.62

*Continued on next page...*

*Continued from previous page...*

Atom-1	Atom-2	Interatomic distance (Å)	Clash overlap (Å)
2:I:1073:LYS:CB	3:J:462:ASP:HB2	2.30	0.62
2:I:30:ILE:N	2:I:30:ILE:HD12	2.14	0.62
3:J:138:VAL:HG11	3:J:145:VAL:CG1	2.29	0.62
2:C:1209:GLN:HB3	2:C:1224:PRO:HB2	1.81	0.62
3:D:426:ALA:CB	3:D:427:PRO:CD	2.77	0.62
3:D:923:ILE:HA	3:D:1248:ILE:CD1	2.29	0.62
5:F:536:THR:O	5:F:539:SER:N	2.32	0.62
2:C:885:GLY:HA2	2:C:917:SER:HB3	1.80	0.62
2:C:927:THR:O	2:C:1054:LEU:HD12	2.00	0.62
2:C:1238:LEU:H	2:C:1238:LEU:CD1	1.99	0.62
2:C:209:ILE:O	2:C:213:LEU:N	2.33	0.62
2:I:593:LYS:HA	2:I:652:TYR:CD2	2.34	0.62
2:I:216:THR:H	2:I:219:GLN:HB2	1.63	0.62
2:I:665:ALA:C	2:I:667:LEU:H	2.03	0.62
2:C:242:VAL:CG2	2:C:245:ARG:HD2	2.29	0.62
3:D:864:LEU:HD23	3:D:864:LEU:N	2.14	0.62
3:D:674:THR:HG23	3:D:677:GLU:HB2	1.81	0.62
2:I:892:GLU:O	2:I:892:GLU:HG3	2.00	0.62
1:B:112:ALA:HA	1:B:115:ILE:CG1	2.29	0.62
1:B:99:ILE:HG13	1:B:144:ILE:C	2.20	0.62
1:B:146:VAL:HG23	1:B:147:GLN:N	2.15	0.62
3:J:614:LEU:H	3:J:615:LYS:HZ1	1.48	0.62
3:J:111:THR:HG23	3:J:300:GLN:OE1	1.99	0.62
5:F:575:GLU:HA	5:F:578:LYS:CG	2.29	0.62
5:F:584:ARG:O	5:F:587:ILE:HG22	2.00	0.62
2:C:985:GLU:HB2	2:C:989:LEU:HB2	1.82	0.62
2:C:944:ARG:HA	2:C:947:GLU:HG3	1.80	0.62
3:D:198:CYS:C	3:D:202:ARG:HG3	2.20	0.62
2:I:159:SER:OG	2:I:160:ASP:N	2.32	0.62
3:D:611:ILE:C	3:D:612:LEU:HD12	2.20	0.62
3:J:1343:GLU:HG3	3:J:1373:ARG:HH22	1.63	0.62
2:I:395:TYR:HE2	2:I:397:LEU:CD1	2.12	0.62
2:I:115:LYS:HD3	2:I:116:ASP:N	2.14	0.62
2:C:5:TYR:C	2:C:7:GLU:H	2.01	0.62
1:G:182:ARG:O	1:G:183:ILE:HD12	2.00	0.62
3:D:772:TYR:O	3:D:775:SER:HB3	1.98	0.62
5:F:232:ARG:O	5:F:236:LYS:HG3	2.00	0.62
2:I:316:GLU:OE2	2:I:316:GLU:N	2.22	0.62
2:I:1285:TYR:CE1	3:J:1361:THR:HG21	2.35	0.62
3:J:615:LYS:O	3:J:619:ILE:HG22	2.00	0.62
3:J:647:PRO:HG3	3:J:697:MET:CA	2.29	0.62

*Continued on next page...*

*Continued from previous page...*

Atom-1	Atom-2	Interatomic distance (Å)	Clash overlap (Å)
1:A:45:ARG:HG2	1:B:38:THR:CB	2.28	0.62
1:H:100:LEU:HD21	1:H:121:VAL:HG11	1.81	0.62
5:F:540:LEU:O	5:F:544:THR:OG1	2.14	0.62
3:D:482:ALA:HA	4:E:6:VAL:HG11	1.82	0.62
3:J:827:GLU:HB2	3:J:832:LYS:HB2	1.81	0.62
2:C:312:ALA:HB3	2:C:315:MET:CE	2.30	0.62
1:A:27:THR:C	1:A:28:LEU:HD12	2.19	0.62
1:G:124:VAL:HB	1:G:210:THR:HG22	1.82	0.62
2:C:201:ARG:HG2	2:C:201:ARG:NH1	2.12	0.62
2:I:119:GLU:CG	2:I:489:PRO:HD2	2.30	0.62
2:I:1087:TYR:CE1	2:I:1215:GLY:HA2	2.32	0.62
2:I:1030:GLU:OE1	2:I:1033:ARG:NH2	2.33	0.62
2:C:658:GLN:O	2:C:660:VAL:N	2.32	0.62
2:C:577:VAL:HG23	2:C:661:VAL:O	2.00	0.62
3:J:751:ASP:HB3	3:J:753:SER:OG	2.00	0.62
2:I:560:PRO:HD3	2:I:660:VAL:O	2.00	0.62
3:J:424:ASN:ND2	3:J:467:ALA:HB3	2.15	0.62
3:J:474:LEU:HD13	3:J:477:GLN:HE21	1.65	0.62
3:D:361:LEU:HD22	3:D:366:CYS:HA	1.80	0.62
3:D:545:HIS:N	3:D:545:HIS:ND1	2.48	0.62
5:F:235:ILE:HA	5:F:242:HIS:HE1	1.63	0.62
2:C:1293:VAL:HG22	2:C:1300:GLY:CA	2.29	0.62
3:J:826:ILE:HA	3:J:831:VAL:N	2.15	0.62
2:C:550:VAL:CG1	3:D:777:HIS:HA	2.29	0.62
2:I:629:PHE:CE2	2:I:634:VAL:HG11	2.34	0.62
5:L:479:THR:O	5:L:479:THR:OG1	2.18	0.62
1:H:86:LYS:HD3	1:H:174:ASP:HB2	1.82	0.62
2:C:260:LYS:HE3	2:C:262:TYR:CD1	2.35	0.62
2:I:211:ARG:HH22	2:I:351:LEU:CD2	2.12	0.62
3:D:692:ARG:O	3:D:696:ALA:N	2.32	0.62
2:C:42:ASP:O	2:C:44:GLU:N	2.28	0.62
3:J:161:THR:HG22	3:J:164:GLN:CD	2.19	0.62
2:C:122:VAL:HG23	5:F:472:GLN:CG	2.30	0.62
3:J:606:ASN:O	3:J:610:ARG:HD3	1.98	0.62
2:C:756:TYR:HE1	2:C:766:ASN:CG	2.03	0.62
3:D:923:ILE:HA	3:D:1248:ILE:HD11	1.81	0.62
5:F:279:ARG:HA	5:F:282:THR:HB	1.81	0.62
2:I:943:LYS:HE2	2:I:947:GLU:OE1	1.99	0.62
5:L:563:PHE:C	5:L:565:ILE:H	2.02	0.62
5:F:231:THR:HG21	5:F:249:ILE:HA	1.82	0.62
1:A:164:ASP:OD1	1:A:166:ARG:HB2	1.99	0.62

*Continued on next page...*

*Continued from previous page...*

Atom-1	Atom-2	Interatomic distance (Å)	Clash overlap (Å)
1:A:60:GLU:HB3	1:A:143:ARG:HB2	1.80	0.62
2:C:1305:TYR:HE2	5:F:532:LEU:N	1.97	0.62
2:I:992:LEU:HB2	2:I:993:PRO:HD2	1.82	0.62
3:D:1157:ALA:CB	3:D:1206:ARG:HA	2.30	0.62
3:D:117:LEU:C	3:D:118:LYS:HG2	2.20	0.62
3:D:205:LEU:HB2	3:D:217:LEU:HD11	1.82	0.62
2:I:75:LEU:CD1	2:I:127:ILE:HD11	2.29	0.62
3:J:1137:GLY:N	3:J:1140:ARG:HB3	2.14	0.62
3:J:320:ASN:HD21	3:J:322:ARG:HB3	1.65	0.62
3:J:321:LYS:HG2	3:J:322:ARG:N	2.15	0.62
1:G:211:ILE:HD13	1:G:212:ASP:H	1.64	0.62
1:G:92:VAL:HA	1:G:120:ASP:O	2.00	0.62
2:C:921:PRO:O	2:C:924:VAL:HG22	1.99	0.62
3:J:1352:ILE:N	3:J:1352:ILE:HD12	2.14	0.62
2:I:1145:ILE:HG22	2:I:1146:GLN:N	2.15	0.61
5:F:516:ASP:OD2	5:F:516:ASP:N	2.33	0.61
1:B:285:THR:OG1	1:B:287:VAL:HG23	2.00	0.61
1:B:75:GLN:HG2	1:B:76:GLU:N	2.15	0.61
1:B:80:GLU:HG3	1:B:80:GLU:O	2.00	0.61
2:I:242:VAL:CB	2:I:245:ARG:HD2	2.30	0.61
2:C:1116:HIS:O	2:C:1119:MET:HB3	2.00	0.61
1:B:302:GLU:HA	1:B:305:ASP:OD2	2.00	0.61
2:C:93:SER:HA	2:C:129:LEU:HD12	1.82	0.61
1:B:27:THR:HA	1:B:202:VAL:HA	1.81	0.61
2:C:406:ASN:HD22	2:C:413:GLU:HB2	1.64	0.61
3:D:339:ARG:CB	3:D:340:GLN:HA	2.30	0.61
1:B:85:LEU:O	1:B:87:GLY:N	2.32	0.61
1:H:192:VAL:O	1:H:195:ARG:N	2.33	0.61
2:I:807:TRP:NE1	2:I:1086:PRO:HG3	2.15	0.61
2:I:1183:ALA:O	2:I:1185:PRO:HD3	2.00	0.61
2:I:815:SER:HB3	3:J:461:PHE:CD1	2.35	0.61
2:C:802:VAL:HG12	2:C:1228:GLY:O	1.99	0.61
2:I:902:LEU:HA	2:I:905:ILE:HD12	1.81	0.61
3:D:411:ILE:O	3:D:414:GLU:HB2	2.00	0.61
5:L:283:GLN:O	5:L:286:LEU:HB3	2.00	0.61
2:I:452:ARG:HG2	2:I:453:ILE:N	2.14	0.61
1:G:218:ARG:CD	1:H:233:ASP:H	2.11	0.61
2:I:766:ASN:OD1	2:I:767:GLN:N	2.33	0.61
5:L:422:ARG:O	5:L:423:ARG:HG3	2.00	0.61
4:E:58:LEU:N	4:E:58:LEU:HD12	2.14	0.61
3:J:1172:LYS:HA	3:J:1191:PRO:HA	1.82	0.61

*Continued on next page...*

*Continued from previous page...*

Atom-1	Atom-2	Interatomic distance (Å)	Clash overlap (Å)
1:H:89:ALA:HB3	1:H:124:VAL:CG1	2.30	0.61
3:D:599:LYS:HD2	3:D:600:ALA:CB	2.29	0.61
1:H:217:ILE:O	1:H:220:ALA:HB3	2.00	0.61
2:I:1004:ASP:N	2:I:1004:ASP:OD1	2.34	0.61
2:I:378:ARG:NH1	2:I:382:GLU:OE2	2.33	0.61
1:B:92:VAL:HG11	1:B:95:LYS:HB3	1.82	0.61
2:I:800:MET:HE2	2:I:1096:ILE:HD11	1.81	0.61
2:I:1106:ARG:O	2:I:1108:ASN:N	2.31	0.61
2:I:1202:GLY:O	2:I:1203:ASP:HB2	1.98	0.61
2:I:702:THR:HA	2:I:1184:THR:O	1.99	0.61
1:A:45:ARG:HH22	2:C:1216:ARG:HA	1.65	0.61
3:D:16:GLU:HG3	3:D:1369:ARG:NH2	2.14	0.61
3:D:97:VAL:O	3:D:99:ARG:N	2.34	0.61
2:C:397:LEU:HD23	2:C:402:ARG:N	2.14	0.61
5:F:121:LYS:HG2	5:F:421:TYR:CZ	2.35	0.61
5:F:377:LYS:O	5:F:380:VAL:HG12	2.01	0.61
3:D:199:GLU:HA	3:D:202:ARG:CD	2.30	0.61
3:D:205:LEU:CD2	3:D:217:LEU:HG	2.27	0.61
2:I:1293:VAL:HG13	2:I:1301:ARG:N	2.16	0.61
2:C:551:HIS:ND1	2:C:553:THR:OG1	2.30	0.61
2:I:159:SER:O	2:I:160:ASP:HB2	2.00	0.61
3:D:22:ILE:HG12	3:D:23:ALA:N	2.14	0.61
2:C:130:MET:CG	2:C:134:GLY:HA2	2.30	0.61
2:C:666:SER:HA	2:C:1186:VAL:HG21	1.81	0.61
3:D:759:ILE:HD13	3:D:771:GLN:HG2	1.81	0.61
2:I:1024:GLU:HA	2:I:1027:LYS:HD3	1.80	0.61
3:J:1155:ILE:C	3:J:1156:LEU:HD13	2.21	0.61
1:G:137:ASN:N	1:G:137:ASN:OD1	2.32	0.61
2:I:1111:GLN:O	2:I:1115:THR:OG1	2.18	0.61
3:J:426:ALA:HB3	3:J:427:PRO:CD	2.26	0.61
3:J:457:TYR:O	3:J:458:ASN:HB3	2.00	0.61
3:D:358:GLY:N	3:D:359:PRO:HD3	2.15	0.61
2:C:70:TYR:HA	2:C:100:LEU:CD2	2.30	0.61
3:D:111:THR:HG23	3:D:300:GLN:OE1	2.00	0.61
2:C:883:LEU:CB	2:C:918:LEU:HD11	2.24	0.61
5:L:271:ASN:O	5:L:275:VAL:HG23	2.00	0.61
5:L:524:GLU:HG3	5:L:525:ASP:O	1.99	0.61
3:D:491:LEU:O	3:D:904:ALA:HA	2.00	0.61
1:G:28:LEU:HD23	1:H:231:PHE:CE1	2.32	0.61
4:E:39:VAL:HG13	4:E:52:ARG:HH21	1.64	0.61
2:I:198:ILE:HG22	2:I:199:ASP:CG	2.21	0.61

*Continued on next page...*

*Continued from previous page...*

Atom-1	Atom-2	Interatomic distance (Å)	Clash overlap (Å)
2:C:564:PRO:HA	2:C:684:ASN:HD21	1.65	0.61
2:C:1002:LEU:HG	2:C:1003:THR:H	1.64	0.61
5:F:413:MET:O	5:F:416:VAL:HG12	2.00	0.61
2:I:1075:VAL:HG23	3:J:463:GLY:N	2.15	0.61
3:J:488:ASN:N	3:J:488:ASN:OD1	2.32	0.61
1:H:53:GLY:HA3	1:H:177:TYR:O	2.01	0.61
3:D:923:ILE:O	3:D:926:PRO:HD2	1.99	0.61
5:F:573:LEU:H	5:F:573:LEU:HD13	1.66	0.61
2:C:1024:GLU:O	2:C:1027:LYS:HG3	2.00	0.61
2:C:894:GLN:HE22	3:D:77:ARG:NH1	1.96	0.61
3:D:279:LEU:HD12	3:D:295:GLU:HB3	1.80	0.61
3:J:400:MET:HA	3:J:405:GLU:OE2	2.00	0.61
1:A:57:THR:CG2	1:A:158:ARG:HH12	2.13	0.61
2:C:481:LEU:N	2:C:481:LEU:HD13	2.16	0.61
5:L:262:VAL:HG12	5:L:264:LYS:HD3	1.82	0.61
3:J:749:LYS:HB2	3:J:750:PRO:CD	2.30	0.61
3:D:1267:VAL:N	3:D:1301:THR:O	2.27	0.61
3:D:27:PRO:O	3:D:31:ARG:HG3	1.99	0.61
3:J:618:VAL:O	3:J:621:ALA:N	2.32	0.61
5:F:508:GLU:OE2	5:F:508:GLU:HA	2.01	0.61
2:C:1004:ASP:OD1	2:C:1004:ASP:N	2.29	0.61
2:I:631:GLU:OE1	2:I:631:GLU:N	2.32	0.61
3:J:436:ALA:HB3	3:J:485:MET:HA	1.82	0.61
2:I:1116:HIS:HE1	3:J:641:ILE:H	1.44	0.61
2:C:1145:ILE:HG22	2:C:1146:GLN:N	2.14	0.61
2:C:517:GLN:NE2	2:C:760:ASN:H	1.99	0.61
1:A:231:PHE:HD2	1:B:43:LEU:HD21	1.63	0.61
3:D:343:LEU:HD23	3:D:343:LEU:O	2.00	0.61
3:D:843:VAL:HG11	3:D:897:HIS:O	2.01	0.61
5:L:560:ARG:HA	5:L:565:ILE:HG23	1.83	0.61
2:I:976:ARG:NH2	2:I:990:ASP:OD2	2.33	0.61
3:D:1322:ALA:HA	3:D:1325:PHE:HD1	1.64	0.61
1:B:255:ARG:NH1	1:B:255:ARG:CG	2.59	0.61
1:B:14:VAL:HB	1:B:28:LEU:HD13	1.82	0.61
1:G:217:ILE:O	1:G:220:ALA:HB3	2.00	0.61
3:D:133:ARG:HH22	5:F:95:THR:HG22	1.64	0.61
2:C:225:PHE:CZ	2:C:347:ILE:HB	2.36	0.61
1:B:101:THR:O	1:B:116:THR:HG22	2.01	0.61
3:J:847:ASP:OD1	3:J:860:ARG:HD2	2.00	0.61
2:I:582:ASN:HB3	2:I:586:PHE:N	2.14	0.61
2:I:669:PRO:HB3	2:I:702:THR:HG22	1.81	0.61

*Continued on next page...*

*Continued from previous page...*

Atom-1	Atom-2	Interatomic distance (Å)	Clash overlap (Å)
3:J:903:LEU:CB	3:J:905:ARG:HG3	2.30	0.61
3:D:742:GLY:O	3:D:762:ASN:HB3	2.01	0.61
3:J:1238:GLN:O	3:J:1242:ARG:N	2.21	0.61
1:B:286:GLU:HA	1:B:289:LEU:HB2	1.81	0.61
2:C:277:LEU:HD23	2:C:282:VAL:HG21	1.83	0.61
3:D:788:LEU:HD12	3:D:791:ALA:HB3	1.81	0.61
2:I:551:HIS:CG	2:I:552:PRO:HD2	2.35	0.61
3:J:499:ILE:HG23	3:J:500:ILE:CD1	2.31	0.61
3:J:507:VAL:HG11	3:J:598:LYS:HG3	1.83	0.61
3:J:134:ASP:O	3:J:138:VAL:N	2.28	0.61
1:H:65:LEU:O	1:H:66:HIS:ND1	2.34	0.61
3:D:473:THR:O	3:D:477:GLN:HG3	2.01	0.61
3:D:805:GLN:HG2	3:D:806:ASP:H	1.65	0.61
1:B:149:GLY:HA3	1:B:177:TYR:CE2	2.36	0.61
2:C:870:ILE:HG22	2:C:944:ARG:HH11	1.66	0.61
5:F:291:CYS:O	5:F:295:CYS:HB2	2.01	0.61
3:J:194:LEU:O	3:J:197:GLU:N	2.33	0.61
1:G:124:VAL:HG11	1:G:210:THR:HG22	1.82	0.61
2:C:213:LEU:O	2:C:214:ASN:HB3	2.01	0.61
2:I:483:ASP:CB	2:I:486:THR:HG21	2.31	0.61
5:F:595:LEU:HD23	5:F:595:LEU:H	1.65	0.61
2:I:1018:TYR:OH	2:I:1022:LYS:NZ	2.25	0.61
2:I:363:LEU:O	2:I:381:ALA:HB1	2.01	0.61
2:I:50:GLU:OE1	2:I:54:ARG:NE	2.34	0.61
3:D:410:ASP:O	3:D:413:ASP:HB2	2.01	0.61
1:G:201:LEU:HD12	1:G:202:VAL:N	2.15	0.61
2:I:29:SER:HB2	2:I:30:ILE:HD12	1.82	0.61
2:I:1080:ASN:HB2	2:I:1085:MET:CE	2.31	0.61
3:J:591:ILE:HG23	3:J:592:VAL:HG12	1.82	0.61
3:J:723:TYR:O	3:J:726:ALA:N	2.32	0.61
1:B:153:VAL:HB	1:B:175:ALA:HB3	1.82	0.61
1:B:159:ILE:HG23	1:B:160:HIS:N	2.13	0.61
3:D:44:ILE:HB	3:D:50:LYS:O	2.00	0.61
3:J:71:LEU:O	3:J:71:LEU:HD22	2.01	0.61
5:L:343:LYS:HA	5:L:346:GLN:HB3	1.81	0.61
3:D:197:GLU:O	3:D:201:LEU:N	2.28	0.61
3:D:491:LEU:HB2	3:D:904:ALA:HA	1.82	0.61
2:C:97:ARG:NH2	5:F:475:GLY:HA3	2.15	0.61
2:C:16:GLY:O	2:C:1156:ARG:HG2	2.00	0.61
2:C:339:ASN:HB3	2:C:343:HIS:O	2.01	0.61
3:J:549:LYS:O	3:J:550:VAL:HG13	2.01	0.61

*Continued on next page...*

*Continued from previous page...*

Atom-1	Atom-2	Interatomic distance (Å)	Clash overlap (Å)
2:I:46:GLN:HG3	2:I:47:TYR:O	2.01	0.61
5:L:427:PHE:CZ	5:L:431:ALA:HB2	2.36	0.61
2:I:1024:GLU:HA	2:I:1027:LYS:CG	2.31	0.61
2:C:969:ALA:O	2:C:973:SER:N	2.27	0.61
3:J:859:PRO:HG2	3:J:862:THR:CG2	2.30	0.61
3:J:606:ASN:OD1	3:J:610:ARG:NE	2.34	0.61
3:J:152:THR:HG21	3:J:176:PHE:HB2	1.81	0.61
3:J:267:ASP:HA	3:J:270:ARG:NH2	2.16	0.61
2:C:759:SER:OG	2:C:763:THR:N	2.31	0.61
2:C:588:GLU:HG3	2:C:605:TYR:HD1	1.65	0.61
4:E:30:MET:HE1	4:E:49:ILE:HG22	1.82	0.61
2:I:1160:ASP:HB2	2:I:1161:LEU:CA	2.31	0.61
5:F:231:THR:HG23	5:F:249:ILE:CG1	2.30	0.61
2:I:1198:LEU:HD13	2:I:1198:LEU:O	1.99	0.61
2:C:496:LYS:HD2	2:C:497:PRO:N	2.16	0.61
3:D:1156:LEU:HD12	3:D:1208:ASP:O	2.01	0.61
2:I:184:LEU:HD12	2:I:185:ASP:H	1.66	0.61
2:I:564:PRO:HG2	2:I:568:ASN:O	2.01	0.61
3:J:709:ARG:HD2	3:J:710:ASP:N	2.15	0.61
3:D:651:HIS:HA	3:D:654:ILE:HD12	1.83	0.61
2:C:198:ILE:HG22	2:C:199:ASP:CG	2.22	0.61
4:E:26:ARG:NH2	4:E:38:LEU:HD13	2.16	0.61
2:I:207:THR:O	2:I:210:LEU:N	2.30	0.61
2:I:1051:LYS:HB3	2:I:1053:TYR:HE1	1.65	0.61
2:C:548:ARG:O	3:D:780:ARG:NH1	2.34	0.61
3:D:1196:LEU:HD22	3:D:1196:LEU:N	2.16	0.61
3:J:848:VAL:HB	3:J:857:LEU:CD1	2.31	0.60
3:J:844:THR:OG1	3:J:860:ARG:O	2.14	0.60
2:I:1214:ASP:HB2	2:I:1221:PHE:CZ	2.36	0.60
3:J:111:THR:HG21	3:J:303:VAL:HG21	1.83	0.60
3:J:45:ASN:HA	3:J:52:GLU:OE1	2.01	0.60
1:G:224:LEU:HD22	1:H:228:LEU:HD11	1.81	0.60
1:A:39:LEU:O	1:A:43:LEU:HB2	2.01	0.60
1:A:45:ARG:NH2	2:C:1216:ARG:HA	2.16	0.60
3:D:358:GLY:O	3:D:361:LEU:HD12	2.01	0.60
5:L:346:GLN:O	5:L:350:GLU:HG3	2.01	0.60
3:D:1194:ARG:N	3:D:1194:ARG:HD2	2.15	0.60
2:C:91:THR:OG1	2:C:138:ILE:HD12	2.00	0.60
3:J:1257:VAL:O	3:J:1261:LEU:HD12	2.01	0.60
2:C:1156:ARG:HH11	2:C:1156:ARG:HB3	1.65	0.60
3:D:795:TYR:O	3:D:799:ARG:HG3	2.01	0.60

*Continued on next page...*



*Continued from previous page...*

Atom-1	Atom-2	Interatomic distance (Å)	Clash overlap (Å)
3:J:1262:ARG:HG3	3:J:1281:GLU:CD	2.21	0.60
2:I:1164:PHE:C	2:I:1166:ASP:H	2.04	0.60
1:B:190:ALA:N	1:B:198:LEU:O	2.32	0.60
1:A:18:GLN:HA	1:A:24:ALA:HB2	1.83	0.60
3:J:1193:TRP:HB2	3:J:1194:ARG:NH1	2.16	0.60
2:I:1302:THR:HG22	5:L:531:PRO:HB3	1.83	0.60
2:C:560:PRO:HD3	2:C:660:VAL:O	2.01	0.60
3:J:1319:PHE:CD1	3:J:1320:ILE:N	2.69	0.60
5:L:445:ASP:OD1	5:L:445:ASP:N	2.34	0.60
2:I:1180:MET:HG2	2:I:1181:PRO:HD2	1.81	0.60
5:L:448:ARG:HD2	5:L:452:ILE:HD12	1.83	0.60
2:C:1078:LYS:HE2	2:C:1080:ASN:OD1	2.01	0.60
5:F:354:THR:O	5:F:358:VAL:HG13	2.00	0.60
5:L:543:ALA:O	5:L:547:VAL:HG23	2.00	0.60
3:J:1323:ALA:HB2	3:J:1331:VAL:HG11	1.83	0.60
3:J:61:ILE:O	3:J:101:ARG:HD2	2.01	0.60
2:I:206:ALA:O	2:I:209:ILE:HG22	1.99	0.60
3:D:53:ARG:CZ	3:D:60:ARG:HD2	2.31	0.60
2:C:338:THR:CG2	2:C:345:PRO:HB3	2.32	0.60
3:D:317:THR:HG21	3:D:320:ASN:HB3	1.83	0.60
2:I:201:ARG:HH11	2:I:201:ARG:HG2	1.65	0.60
3:J:557:LYS:HD3	3:J:611:ILE:HG23	1.83	0.60
2:C:242:VAL:O	2:C:245:ARG:HB2	2.00	0.60
3:D:355:ILE:O	3:D:355:ILE:HG13	2.01	0.60
2:C:693:LEU:C	2:C:693:LEU:HD23	2.21	0.60
1:B:85:LEU:N	1:B:85:LEU:HD23	2.17	0.60
2:I:557:ARG:HH21	2:I:608:ALA:CA	2.13	0.60
2:I:687:ARG:O	2:I:689:ALA:N	2.31	0.60
5:L:511:ILE:CG2	5:L:517:SER:HB2	2.31	0.60
2:C:1327:LEU:H	2:C:1327:LEU:HD12	1.65	0.60
3:D:1234:VAL:HG23	3:D:1235:ASN:N	2.16	0.60
3:D:1234:VAL:HA	3:D:1237:VAL:CG1	2.29	0.60
3:D:1280:VAL:HG13	3:D:1284:ARG:CD	2.30	0.60
3:D:1314:LEU:HD11	3:D:1326:GLN:CB	2.31	0.60
3:D:18:ASP:HB2	3:D:1373:ARG:HH21	1.66	0.60
3:D:357:VAL:HG12	3:D:358:GLY:H	1.65	0.60
3:D:1227:HIS:HB2	3:J:1293:GLU:OE1	2.01	0.60
1:B:152:TYR:HD1	1:B:176:CYS:HA	1.66	0.60
5:L:536:THR:OG1	5:L:537:THR:N	2.34	0.60
5:F:423:ARG:HG2	5:F:425:TYR:HE1	1.65	0.60
3:D:1274:PHE:CE2	3:D:1275:LEU:HB3	2.37	0.60

*Continued on next page...*

*Continued from previous page...*

Atom-1	Atom-2	Interatomic distance (Å)	Clash overlap (Å)
2:I:742:TYR:HD2	2:I:743:PRO:HD2	1.65	0.60
2:I:1301:ARG:O	2:I:1304:MET:HB3	2.01	0.60
1:G:197:ASP:O	1:G:198:LEU:HD23	2.01	0.60
2:I:22:LEU:HD22	2:I:23:ASP:N	2.16	0.60
2:I:360:LEU:HA	2:I:363:LEU:HB2	1.83	0.60
3:J:772:TYR:O	3:J:775:SER:HB3	2.01	0.60
5:L:494:ILE:O	5:L:497:VAL:N	2.34	0.60
3:J:450:HIS:HE1	3:J:452:LEU:HD12	1.65	0.60
3:D:1140:ARG:HA	3:D:1143:ASP:OD2	2.00	0.60
3:D:582:ILE:HD11	3:D:623:GLN:HB3	1.84	0.60
3:D:709:ARG:HD2	3:D:710:ASP:N	2.17	0.60
5:F:491:GLU:O	5:F:494:ILE:HB	2.01	0.60
3:D:379:PRO:O	3:D:382:TYR:N	2.33	0.60
5:L:240:ARG:O	5:L:242:HIS:N	2.34	0.60
4:K:42:GLU:C	4:K:44:ASP:H	2.05	0.60
3:D:1323:ALA:HA	3:D:1331:VAL:HG21	1.83	0.60
1:A:36:GLY:HA3	1:A:187:VAL:HG11	1.84	0.60
3:J:408:VAL:HA	3:J:411:ILE:HG12	1.81	0.60
1:G:115:ILE:HG22	1:G:116:THR:N	2.16	0.60
3:J:194:LEU:CD2	3:J:224:LEU:HD21	2.31	0.60
2:I:237:LEU:CG	2:I:292:ILE:HD11	2.31	0.60
3:D:396:ALA:O	3:D:399:LYS:N	2.34	0.60
5:L:483:LEU:HD23	5:L:487:MET:HG3	1.83	0.60
2:C:560:PRO:HG3	3:D:773:PHE:HE2	1.65	0.60
3:D:1219:ASP:O	3:D:1222:ARG:N	2.35	0.60
3:J:848:VAL:CG1	3:J:857:LEU:HD11	2.32	0.60
3:J:706:VAL:HA	3:J:715:LYS:HA	1.84	0.60
2:I:1275:VAL:O	2:I:1278:LEU:HB2	2.01	0.60
3:J:577:ALA:HA	3:J:589:TYR:OH	2.01	0.60
2:C:592:ARG:O	2:C:652:TYR:HD2	1.85	0.60
5:F:574:GLU:O	5:F:577:GLY:N	2.35	0.60
5:F:128:ASN:CA	5:F:131:GLN:HB2	2.30	0.60
2:C:1247:SER:HB3	3:D:375:GLU:O	2.00	0.60
1:G:12:ARG:H	1:G:30:PRO:CD	2.12	0.60
3:D:1165:PHE:CE2	3:D:1175:LEU:HD13	2.37	0.60
2:C:159:SER:O	2:C:160:ASP:HB2	2.00	0.60
3:J:225:GLU:HA	3:J:228:VAL:HG23	1.82	0.60
3:D:750:PRO:HA	3:D:777:HIS:NE2	2.16	0.60
1:G:90:VAL:N	1:G:210:THR:HG21	2.16	0.60
3:J:661:VAL:HG12	3:J:685:ILE:HD11	1.84	0.60
5:F:400:GLN:O	5:F:403:ASP:HB2	2.01	0.60

*Continued on next page...*

*Continued from previous page...*

Atom-1	Atom-2	Interatomic distance (Å)	Clash overlap (Å)
3:D:212:THR:HA	3:D:215:LYS:NZ	2.16	0.60
2:I:101:ARG:HG3	2:I:118:LYS:HG3	1.83	0.60
5:L:213:ASP:O	5:L:216:LEU:HB3	2.00	0.60
3:D:848:VAL:HG13	3:D:857:LEU:HB2	1.82	0.60
3:J:627:THR:HG23	3:J:628:GLY:H	1.66	0.60
4:K:14:GLY:C	4:K:16:ARG:H	2.05	0.60
3:J:263:SER:HB2	5:L:507:MET:CE	2.32	0.60
2:C:1276:TRP:HA	2:C:1279:GLU:OE1	2.01	0.60
4:E:27:ALA:O	4:E:30:MET:N	2.30	0.60
3:J:289:ASP:HA	3:J:292:VAL:CG2	2.31	0.60
3:D:694:SER:HB2	3:D:738:ARG:CD	2.26	0.60
3:D:237:MET:O	3:D:238:ILE:HD13	2.01	0.60
3:D:1163:VAL:HG22	3:D:1164:SER:H	1.66	0.60
1:B:76:GLU:HB3	1:B:80:GLU:HG2	1.84	0.60
2:C:90:VAL:HG12	2:C:91:THR:N	2.14	0.60
1:B:9:LEU:HB2	1:B:32:GLU:CG	2.31	0.60
3:J:708:ASN:OD1	3:J:708:ASN:N	2.35	0.60
2:I:395:TYR:HE2	2:I:397:LEU:HD11	1.64	0.60
1:G:188:GLU:O	1:G:200:LYS:N	2.30	0.60
3:J:1167:LYS:HB3	3:J:1174:ARG:HD3	1.83	0.60
1:B:67:GLU:OE2	1:B:172:LEU:HD13	2.01	0.60
1:B:61:ILE:CG2	1:B:63:GLY:H	2.15	0.60
3:D:1371:ARG:HD2	3:J:856:ILE:CG1	2.29	0.60
3:J:495:ASN:ND2	3:J:497:GLU:HB2	2.17	0.60
1:A:182:ARG:O	1:A:183:ILE:HD12	2.02	0.60
1:A:39:LEU:HD23	1:A:39:LEU:N	2.17	0.60
1:B:149:GLY:HA3	1:B:177:TYR:CZ	2.36	0.60
3:D:290:ILE:CD1	3:D:290:ILE:H	2.15	0.60
5:L:137:TYR:CE2	5:L:139:GLU:HB2	2.36	0.60
3:D:227:PHE:O	3:D:230:SER:HB3	2.00	0.60
3:D:352:ARG:CB	3:D:467:ALA:HA	2.32	0.60
3:D:749:LYS:HB2	3:D:750:PRO:CD	2.32	0.60
2:C:1129:ASN:OD1	2:C:1177:ARG:NH2	2.25	0.60
2:C:39:ILE:O	2:C:40:GLU:HB2	2.01	0.60
3:J:704:GLU:O	3:J:706:VAL:N	2.34	0.60
3:J:368:LEU:O	3:J:442:ILE:HB	2.00	0.60
3:J:488:ASN:ND2	4:K:6:VAL:HG11	2.13	0.60
2:C:557:ARG:NH1	2:C:611:GLU:OE1	2.34	0.60
2:C:805:MET:HE1	2:C:1221:PHE:CE1	2.37	0.60
3:D:707:ILE:H	3:D:707:ILE:HD12	1.67	0.60
3:D:609:TYR:HA	3:D:617:THR:OG1	2.02	0.60

*Continued on next page...*

*Continued from previous page...*

Atom-1	Atom-2	Interatomic distance (Å)	Clash overlap (Å)
3:J:245:LEU:HG	3:J:246:PRO:HD2	1.84	0.60
2:C:1043:ALA:HB1	2:C:1044:PRO:CD	2.32	0.60
5:L:246:GLN:O	5:L:249:ILE:HB	2.02	0.60
3:D:824:PRO:CB	3:D:835:LEU:HB2	2.32	0.60
2:I:289:VAL:HG13	2:I:319:LEU:CD1	2.30	0.60
1:G:155:ALA:HA	1:G:158:ARG:HG3	1.84	0.60
2:I:145:ILE:CG2	2:I:456:VAL:HG22	2.31	0.60
2:I:411:ARG:HG3	2:I:411:ARG:HH11	1.65	0.60
5:F:500:ILE:O	5:F:500:ILE:HG22	2.02	0.60
3:J:818:GLU:CG	3:J:887:SER:HB2	2.31	0.60
3:J:848:VAL:HG12	3:J:857:LEU:HD11	1.84	0.60
2:I:557:ARG:O	2:I:576:SER:HB2	2.02	0.60
1:B:47:LEU:HB3	1:B:180:VAL:HG11	1.83	0.60
1:B:45:ARG:HB3	1:B:45:ARG:NH1	2.17	0.60
2:C:1281:TYR:CE2	3:D:431:ARG:HB2	2.36	0.60
3:D:509:GLY:O	3:D:512:TYR:HB3	2.02	0.60
2:C:468:LEU:O	2:C:471:VAL:HG12	2.01	0.60
3:J:287:ALA:HB3	3:J:292:VAL:HG12	1.82	0.60
2:C:15:PHE:HE1	2:C:1194:GLU:HB3	1.67	0.60
2:C:703:GLY:N	2:C:705:GLU:OE2	2.33	0.60
2:C:27:LEU:HD12	2:C:711:ASP:HB2	1.83	0.60
2:C:178:PRO:HB3	2:C:395:TYR:CE2	2.37	0.60
2:C:1315:MET:HE2	2:C:1317:PRO:HD3	1.84	0.60
1:B:112:ALA:HB3	1:B:126:PRO:CA	2.13	0.60
2:I:1176:LEU:HD23	2:I:1176:LEU:N	2.15	0.60
2:I:13:LYS:O	2:I:1183:ALA:N	2.35	0.60
1:H:101:THR:H	1:H:116:THR:HG21	1.67	0.60
1:H:67:GLU:C	1:H:78:ILE:HD13	2.22	0.60
2:C:556:GLY:O	2:C:589:THR:HB	2.01	0.60
3:D:884:SER:O	3:D:887:SER:OG	2.17	0.60
3:D:899:TYR:CE1	3:D:915:ILE:HG21	2.37	0.60
2:I:1160:ASP:CB	2:I:1161:LEU:CA	2.79	0.60
3:D:230:SER:OG	3:D:231:GLY:N	2.32	0.60
5:F:320:ILE:HG12	5:F:330:LEU:HB2	1.82	0.60
2:I:1259:LEU:HD12	3:J:346:ARG:HH12	1.65	0.60
3:D:654:ILE:O	3:D:658:GLU:HB2	2.01	0.60
3:D:755:ILE:HD12	3:D:774:ILE:HG21	1.83	0.60
3:D:1319:PHE:CD1	3:D:1319:PHE:C	2.75	0.60
3:D:1149:ARG:HG2	3:D:1150:PRO:O	2.02	0.60
2:C:1018:TYR:O	2:C:1021:LEU:N	2.35	0.60
1:G:134:THR:HG23	2:I:726:TYR:HE1	1.64	0.60

*Continued on next page...*

*Continued from previous page...*

Atom-1	Atom-2	Interatomic distance (Å)	Clash overlap (Å)
3:D:825:VAL:HG22	3:D:833:GLU:H	1.66	0.60
4:E:25:ARG:HD3	4:E:64:LEU:HD13	1.83	0.60
2:C:208:ILE:CG2	2:C:362:ALA:HB1	2.32	0.60
2:C:395:TYR:CE2	2:C:420:LEU:HD21	2.36	0.60
3:D:1229:VAL:HG13	3:D:1230:THR:N	2.17	0.60
2:C:1104:PRO:HG2	3:D:725:MET:SD	2.42	0.60
2:C:1315:MET:CE	2:C:1317:PRO:HD3	2.31	0.60
4:E:48:VAL:O	4:E:51:LEU:N	2.34	0.60
2:I:1291:LEU:HD11	3:J:1351:VAL:HG13	1.83	0.60
1:B:100:LEU:HD23	1:B:115:ILE:HG22	1.82	0.59
3:J:358:GLY:N	3:J:359:PRO:HD3	2.14	0.59
2:I:1285:TYR:HB2	3:J:479:GLU:CD	2.22	0.59
4:K:13:ILE:HD12	4:K:19:LEU:HA	1.83	0.59
3:J:115:TRP:CE2	3:J:1329:THR:HG23	2.37	0.59
2:C:1286:THR:O	2:C:1290:MET:HB2	2.02	0.59
2:C:1325:VAL:HG12	2:C:1326:LEU:N	2.17	0.59
3:D:537:TYR:O	3:D:540:GLY:N	2.30	0.59
2:C:57:PHE:HD1	2:C:70:TYR:CB	2.14	0.59
3:J:294:ASN:HB2	5:L:101:TYR:CD1	2.37	0.59
2:C:1182:ILE:HG22	2:C:1183:ALA:N	2.17	0.59
3:J:320:ASN:ND2	3:J:322:ARG:HB3	2.17	0.59
3:J:522:GLY:O	3:J:525:MET:HG2	2.02	0.59
1:A:57:THR:HG23	1:A:158:ARG:NH2	2.17	0.59
3:J:1167:LYS:CE	3:J:1170:LYS:HB2	2.32	0.59
2:C:237:LEU:O	2:C:238:GLN:HG3	2.01	0.59
2:I:756:TYR:CD1	2:I:756:TYR:N	2.69	0.59
2:I:541:GLU:N	2:I:541:GLU:OE1	2.35	0.59
3:J:357:VAL:HA	3:J:461:PHE:CE1	2.37	0.59
3:J:734:ALA:HA	3:J:737:ILE:CG1	2.33	0.59
5:L:505:ILE:HD12	5:L:506:SER:H	1.67	0.59
3:D:1135:THR:HG23	3:D:1140:ARG:HD3	1.84	0.59
3:D:342:LEU:O	3:D:343:LEU:C	2.41	0.59
2:C:1271:GLY:HA2	3:D:344:GLY:HA3	1.84	0.59
5:F:137:TYR:HB3	5:F:140:ALA:HB2	1.82	0.59
2:C:1191:LYS:HE2	2:C:1192:GLU:HB2	1.82	0.59
5:F:380:VAL:HG13	5:F:381:GLU:N	2.17	0.59
3:D:108:ALA:HB1	3:D:279:LEU:CD2	2.31	0.59
3:D:113:HIS:HE1	3:D:115:TRP:HB2	1.60	0.59
1:B:228:LEU:N	1:B:228:LEU:HD23	2.17	0.59
1:B:136:GLU:CD	1:B:137:ASN:H	2.06	0.59
2:C:745:GLU:N	2:C:1017:GLN:HG3	2.17	0.59

*Continued on next page...*

*Continued from previous page...*

Atom-1	Atom-2	Interatomic distance (Å)	Clash overlap (Å)
3:D:317:THR:CG2	3:D:320:ASN:HB3	2.32	0.59
2:C:5:TYR:C	2:C:7:GLU:N	2.54	0.59
2:C:1164:PHE:N	2:C:1168:GLU:OE1	2.24	0.59
3:J:920:ALA:O	3:J:923:ILE:HB	2.02	0.59
1:H:104:LYS:HG3	1:H:105:SER:N	2.16	0.59
3:J:905:ARG:HH11	4:K:16:ARG:HB2	1.67	0.59
2:C:1158:LYS:O	2:C:1159:VAL:HG13	2.02	0.59
1:H:112:ALA:HA	1:H:130:ILE:CD1	2.32	0.59
2:C:1076:ILE:HD12	2:C:1076:ILE:C	2.23	0.59
3:D:506:VAL:O	3:D:509:GLY:N	2.35	0.59
3:D:922:SER:O	3:D:1248:ILE:HD11	2.03	0.59
1:B:154:PRO:O	1:B:174:ASP:HA	2.01	0.59
2:C:1191:LYS:NZ	2:C:1193:ALA:HB2	2.17	0.59
3:D:1155:ILE:CD1	3:D:1211:SER:HB3	2.33	0.59
5:L:227:GLN:HG2	5:L:255:VAL:HG21	1.84	0.59
5:F:333:VAL:CG2	5:F:336:GLU:HB2	2.31	0.59
2:C:724:VAL:CG1	2:C:727:VAL:CG2	2.79	0.59
2:C:741:MET:SD	2:C:974:ARG:NH2	2.75	0.59
3:D:317:THR:N	3:D:322:ARG:O	2.35	0.59
2:C:685:MET:HE2	2:C:1071:GLY:HA2	1.84	0.59
2:I:17:LYS:N	2:I:1188:ASP:OD2	2.36	0.59
5:L:292:VAL:HG11	5:L:299:LYS:CE	2.32	0.59
2:I:10:ARG:NH1	2:I:697:LYS:HD3	2.18	0.59
3:J:536:LEU:HD12	3:J:542:ALA:N	2.17	0.59
2:I:62:TYR:C	2:I:64:GLY:H	2.04	0.59
1:B:182:ARG:HG2	1:B:183:ILE:H	1.65	0.59
2:C:1272:GLU:CB	3:D:342:LEU:HD12	2.21	0.59
5:F:122:ARG:NH2	5:F:378:GLU:OE1	2.35	0.59
3:J:290:ILE:HD12	3:J:290:ILE:H	1.67	0.59
2:C:1293:VAL:CG1	2:C:1301:ARG:HA	2.29	0.59
2:I:1256:GLN:O	2:I:1301:ARG:NH2	2.35	0.59
1:G:191:ARG:HH12	1:G:197:ASP:CA	2.15	0.59
2:C:202:ARG:HH11	2:C:369:MET:CG	2.15	0.59
2:I:368:ARG:O	2:I:372:PRO:HB3	2.02	0.59
2:C:367:TYR:O	2:C:371:ARG:N	2.34	0.59
2:C:94:ALA:N	2:C:129:LEU:HD11	2.18	0.59
1:H:18:GLN:HB3	1:H:24:ALA:CB	2.32	0.59
5:L:498:LEU:N	5:L:498:LEU:HD22	2.16	0.59
3:D:215:LYS:CE	3:D:216:LYS:HG3	2.32	0.59
3:D:1219:ASP:OD1	3:D:1222:ARG:NH2	2.34	0.59
2:C:36:GLN:HG3	2:C:40:GLU:OE2	2.02	0.59

*Continued on next page...*

*Continued from previous page...*

Atom-1	Atom-2	Interatomic distance (Å)	Clash overlap (Å)
2:C:45:GLY:O	2:C:51:ALA:HB2	2.02	0.59
3:D:174:ASP:O	3:D:175:GLU:HG2	2.03	0.59
3:J:1154:ALA:HB1	3:J:1211:SER:O	2.03	0.59
5:L:401:PHE:O	5:L:403:ASP:N	2.35	0.59
2:I:273:HIS:HA	2:I:276:GLN:OE1	2.02	0.59
1:B:89:ALA:HB1	1:B:124:VAL:H	1.66	0.59
2:I:701:GLY:O	2:I:1184:THR:N	2.34	0.59
2:I:1281:TYR:CE1	3:J:484:MET:HE2	2.37	0.59
2:C:689:ALA:CB	2:C:1233:LEU:HD23	2.33	0.59
1:A:22:THR:O	1:A:207:THR:N	2.31	0.59
2:C:817:LEU:HD22	2:C:818:VAL:N	2.17	0.59
3:D:1252:HIS:C	3:D:1255:VAL:HG13	2.23	0.59
2:I:896:THR:HB	2:I:897:PRO:HD2	1.82	0.59
2:C:303:ASP:O	2:C:307:GLY:N	2.36	0.59
3:D:1156:LEU:CA	3:D:1210:ILE:HG12	2.32	0.59
2:I:4:SER:HB3	2:I:7:GLU:HG3	1.83	0.59
2:I:484:LEU:O	2:I:486:THR:HG22	2.03	0.59
2:I:22:LEU:HD22	2:I:23:ASP:H	1.66	0.59
2:C:242:VAL:HB	2:C:245:ARG:HD2	1.85	0.59
3:J:1252:HIS:O	3:J:1255:VAL:HG13	2.03	0.59
2:I:810:TYR:CD1	2:I:1078:LYS:HD2	2.36	0.59
2:I:815:SER:CB	3:J:461:PHE:HD1	2.14	0.59
1:A:45:ARG:NH2	2:C:1215:GLY:O	2.35	0.59
1:B:182:ARG:NH1	3:D:534:GLU:OE1	2.36	0.59
1:B:278:ILE:O	1:B:281:LEU:N	2.35	0.59
3:J:288:PRO:HG2	3:J:291:ILE:HD12	1.84	0.59
1:A:100:LEU:CD2	1:A:115:ILE:HG21	2.29	0.59
1:A:80:GLU:O	1:A:84:ASN:ND2	2.35	0.59
5:L:412:LEU:HB2	5:L:435:ILE:CD1	2.24	0.59
5:F:490:PRO:HG2	5:F:493:LYS:CB	2.33	0.59
3:J:399:LYS:NZ	5:L:609:SER:OG	2.34	0.59
2:C:164:THR:HG21	2:C:171:LEU:HD12	1.84	0.59
1:G:195:ARG:HG2	1:G:198:LEU:CG	2.33	0.59
1:G:191:ARG:HH12	1:G:198:LEU:N	1.99	0.59
2:I:82:VAL:HA	2:I:92:TYR:HD1	1.68	0.59
2:C:338:THR:HB	2:C:345:PRO:HB3	1.84	0.59
3:D:1368:ASP:HA	3:D:1371:ARG:HH22	1.67	0.59
2:I:559:CYS:HG	2:I:662:SER:CB	2.15	0.59
3:D:342:LEU:O	3:D:344:GLY:N	2.35	0.59
3:D:511:TYR:C	3:D:511:TYR:CD1	2.76	0.59
3:D:572:THR:HG23	3:D:573:THR:O	2.03	0.59

*Continued on next page...*

*Continued from previous page...*

Atom-1	Atom-2	Interatomic distance (Å)	Clash overlap (Å)
5:F:242:HIS:C	5:F:246:GLN:HB2	2.22	0.59
3:J:275:ARG:HH21	5:L:400:GLN:HE21	1.49	0.59
1:A:102:LEU:HB3	1:A:142:MET:HG2	1.83	0.59
3:D:683:ILE:O	3:D:683:ILE:HG12	2.02	0.59
1:G:130:ILE:N	1:G:130:ILE:HD12	2.18	0.59
2:C:743:PRO:O	2:C:974:ARG:NH1	2.36	0.59
1:H:206:GLU:OE1	3:J:531:LYS:NZ	2.26	0.59
2:C:65:ASN:O	2:C:105:TYR:HD2	1.85	0.59
1:G:60:GLU:HG2	1:G:143:ARG:HH21	1.67	0.59
3:J:504:GLN:OE1	3:J:731:ARG:NH1	2.35	0.59
4:K:6:VAL:HG23	4:K:10:VAL:HG23	1.84	0.59
1:A:152:TYR:HD2	1:A:154:PRO:HD3	1.68	0.59
2:C:1115:THR:CG2	2:C:1228:GLY:HA3	2.32	0.59
5:F:512:GLY:O	5:F:513:ASP:HB3	2.03	0.59
5:F:120:ALA:HA	5:F:123:ILE:HD12	1.85	0.59
3:D:259:ARG:CZ	5:F:502:LYS:HD3	2.32	0.59
3:D:47:ARG:NH1	5:F:496:LYS:HE2	2.18	0.59
5:L:138:PRO:CD	5:L:353:LEU:HD11	2.33	0.59
3:D:120:LEU:HD13	3:D:121:PRO:N	2.18	0.59
3:D:218:THR:HG21	3:D:1275:LEU:HD21	1.85	0.59
2:I:742:TYR:O	2:I:974:ARG:NH2	2.35	0.59
2:I:1042:LEU:CB	2:I:1046:VAL:HG21	2.32	0.59
3:D:53:ARG:NH1	3:D:60:ARG:HD2	2.18	0.59
2:I:122:VAL:HG23	5:L:472:GLN:HG2	1.85	0.59
1:B:197:ASP:C	1:B:198:LEU:HD22	2.21	0.59
2:C:216:THR:O	2:C:220:ILE:HG13	2.03	0.59
2:I:1237:HIS:HB3	2:I:1242:LYS:HE3	1.84	0.59
3:J:684:ASP:O	3:J:687:ALA:N	2.35	0.59
2:C:517:GLN:HE21	2:C:759:SER:CA	2.13	0.59
3:D:1314:LEU:CD1	3:D:1326:GLN:CB	2.80	0.59
3:D:471:PRO:HB3	3:D:476:ALA:HB1	1.85	0.59
5:F:279:ARG:HH22	5:F:350:GLU:CD	2.05	0.59
5:F:347:ILE:HG22	5:F:351:THR:CG2	2.33	0.59
1:B:154:PRO:C	1:B:174:ASP:HA	2.24	0.59
2:I:39:ILE:HD12	2:I:75:LEU:HG	1.85	0.59
2:C:91:THR:HG21	2:C:503:LYS:CE	2.32	0.59
2:C:1113:LEU:HD11	3:D:641:ILE:HG12	1.83	0.59
3:J:1140:ARG:HD2	3:J:1140:ARG:O	2.02	0.59
3:D:658:GLU:O	3:D:661:VAL:HG22	2.03	0.59
3:D:37:GLU:HG3	3:D:105:ILE:HA	1.85	0.59
3:D:30:ILE:HG12	3:D:33:TRP:CZ3	2.37	0.59

*Continued on next page...*



*Continued from previous page...*

Atom-1	Atom-2	Interatomic distance (Å)	Clash overlap (Å)
1:B:301:THR:HA	1:B:304:LYS:HE2	1.84	0.59
5:L:381:GLU:O	5:L:384:LEU:HG	2.02	0.59
1:B:255:ARG:O	1:B:277:TYR:HB3	2.02	0.59
2:I:882:ILE:HD11	2:I:919:ARG:HH12	1.67	0.59
2:I:200:ARG:HH11	2:I:200:ARG:HG2	1.67	0.59
1:B:63:GLY:HA3	1:B:71:LYS:CE	2.31	0.59
2:C:119:GLU:HG3	2:C:488:MET:CB	2.28	0.59
1:H:57:THR:HG21	1:H:158:ARG:HH21	1.68	0.59
3:D:892:PHE:HZ	3:D:1282:TYR:CE1	2.19	0.59
3:J:1159:ILE:HG22	3:J:1177:ILE:HD13	1.85	0.59
5:L:137:TYR:HD1	5:L:138:PRO:HD2	1.67	0.59
5:L:228:TYR:O	5:L:231:THR:N	2.36	0.59
3:D:1169:THR:HG22	3:D:1169:THR:O	2.02	0.59
2:C:551:HIS:H	2:C:554:HIS:HD2	1.49	0.59
5:F:444:ALA:HB1	5:F:457:ILE:HG13	1.85	0.59
2:C:524:ILE:CD1	2:C:712:SER:HB2	2.32	0.59
2:C:15:PHE:CE1	2:C:1194:GLU:HB3	2.38	0.59
1:G:152:TYR:HB2	2:I:824:GLN:NE2	2.18	0.59
2:C:1333:LEU:CD2	3:D:307:LEU:HD22	2.33	0.59
2:C:1018:TYR:CE2	2:C:1022:LYS:HD3	2.38	0.59
2:I:287:VAL:HG23	2:I:288:PRO:O	2.03	0.59
3:J:117:LEU:C	3:J:118:LYS:HG2	2.22	0.59
5:F:552:THR:OG1	5:F:555:GLU:HG3	2.01	0.59
2:C:1082:ILE:H	2:C:1082:ILE:CD1	2.08	0.59
1:B:100:LEU:HG	1:B:116:THR:CG2	2.33	0.58
2:I:1124:ILE:O	2:I:1127:LYS:HB2	2.03	0.58
2:I:13:LYS:HD2	2:I:14:ASP:N	2.18	0.58
2:I:519:ASN:HD21	2:I:796:LEU:CD2	2.11	0.58
3:J:580:TRP:HH2	3:J:587:LEU:O	1.86	0.58
3:J:616:PRO:O	3:J:620:PHE:HB2	2.03	0.58
2:I:1105:SER:HA	3:J:736:GLN:NE2	2.18	0.58
1:H:101:THR:CG2	1:H:116:THR:HG21	2.32	0.58
2:C:1272:GLU:OE2	3:D:341:ASN:HA	2.02	0.58
3:J:279:LEU:HD12	3:J:295:GLU:CG	2.32	0.58
3:J:746:LEU:HD23	3:J:758:PRO:HG3	1.85	0.58
5:F:494:ILE:O	5:F:497:VAL:HB	2.03	0.58
5:L:287:ILE:CG2	5:L:315:TRP:HH2	2.16	0.58
3:D:227:PHE:CZ	3:D:234:PRO:HG3	2.37	0.58
3:D:146:VAL:HG23	3:D:158:GLN:O	2.03	0.58
3:J:1241:TYR:HD2	3:J:1246:VAL:HG12	1.68	0.58
2:I:688:GLN:CB	2:I:1235:LEU:HD22	2.33	0.58

*Continued on next page...*

*Continued from previous page...*

Atom-1	Atom-2	Interatomic distance (Å)	Clash overlap (Å)
3:D:130:MET:HE2	3:D:135:ILE:HG12	1.85	0.58
3:J:668:PHE:HA	3:J:673:VAL:HG23	1.84	0.58
1:B:289:LEU:O	1:B:295:LEU:HD22	2.02	0.58
3:J:22:ILE:CD1	3:J:1336:ALA:HB2	2.33	0.58
3:D:215:LYS:O	3:D:219:LYS:HE3	2.03	0.58
5:F:292:VAL:HG11	5:F:299:LYS:CG	2.33	0.58
2:I:895:LEU:HD13	2:I:900:LYS:N	2.18	0.58
2:I:1088:ASP:OD2	2:I:1092:THR:OG1	2.21	0.58
3:D:744:ARG:O	3:D:744:ARG:HG3	2.03	0.58
1:A:172:LEU:HD12	1:A:172:LEU:N	2.18	0.58
1:B:79:LEU:O	1:B:82:LEU:HB2	2.03	0.58
2:C:104:ILE:O	2:C:114:VAL:N	2.35	0.58
1:G:49:SER:OG	1:G:50:SER:N	2.37	0.58
3:J:502:PRO:HB3	3:J:506:VAL:CG2	2.33	0.58
3:J:545:HIS:CD2	3:J:719:PHE:HZ	2.21	0.58
2:C:1322:SER:OG	2:C:1323:PHE:N	2.36	0.58
5:F:572:THR:O	5:F:576:VAL:HG23	2.04	0.58
2:C:460:ALA:O	2:C:463:GLN:N	2.36	0.58
5:F:563:PHE:O	5:F:565:ILE:N	2.36	0.58
1:A:100:LEU:HB3	1:A:115:ILE:HG21	1.85	0.58
5:L:108:VAL:HG22	5:L:385:ARG:NH2	2.18	0.58
3:D:872:LEU:HB3	3:D:877:VAL:HG11	1.84	0.58
3:D:117:LEU:CA	3:D:124:ILE:HD12	2.32	0.58
3:D:123:ARG:HH12	3:D:1334:GLU:HG3	1.67	0.58
3:D:24:LEU:HB2	3:D:232:ASN:OD1	2.04	0.58
2:I:974:ARG:HB3	2:I:1014:LEU:HD21	1.85	0.58
2:I:677:ASN:O	2:I:681:MET:HG3	2.03	0.58
2:I:688:GLN:HB2	2:I:1235:LEU:CD2	2.34	0.58
1:G:80:GLU:O	1:G:84:ASN:ND2	2.36	0.58
2:I:156:PHE:CE2	2:I:158:ASP:HB2	2.38	0.58
5:L:292:VAL:HG11	5:L:299:LYS:HE2	1.84	0.58
2:I:1012:GLU:O	2:I:1016:GLU:HG3	2.02	0.58
1:B:124:VAL:CG1	1:B:125:LYS:HG3	2.33	0.58
2:I:1144:PHE:HA	2:I:1147:ARG:HG3	1.85	0.58
3:J:511:TYR:CD1	3:J:511:TYR:C	2.76	0.58
3:J:261:ALA:HA	5:L:505:ILE:O	2.03	0.58
1:H:61:ILE:HG23	1:H:142:MET:CE	2.32	0.58
1:A:43:LEU:CD1	1:A:203:ILE:HD11	2.33	0.58
3:D:436:ALA:HB3	3:D:485:MET:HA	1.85	0.58
3:D:925:GLU:HB3	3:D:926:PRO:HD3	1.85	0.58
3:D:418:GLU:OE2	4:E:44:ASP:HA	2.02	0.58

*Continued on next page...*

*Continued from previous page...*

Atom-1	Atom-2	Interatomic distance (Å)	Clash overlap (Å)
1:B:156:SER:N	1:B:157:THR:OG1	2.36	0.58
5:F:231:THR:O	5:F:235:ILE:HG13	2.04	0.58
5:F:238:LYS:HE2	5:F:242:HIS:CE1	2.37	0.58
3:J:62:PHE:O	3:J:101:ARG:HG3	2.03	0.58
5:F:537:THR:O	5:F:540:LEU:N	2.33	0.58
3:D:140:TYR:HD2	5:F:100:MET:HE1	1.69	0.58
2:I:563:THR:HG23	2:I:564:PRO:N	2.17	0.58
3:D:126:LEU:HD12	3:D:127:LEU:N	2.18	0.58
2:I:531:SER:OG	2:I:533:LEU:HB2	2.03	0.58
3:J:378:LYS:HB3	3:J:379:PRO:HD3	1.85	0.58
5:L:584:ARG:O	5:L:587:ILE:HG22	2.03	0.58
3:D:748:ALA:CB	3:D:754:ILE:HA	2.33	0.58
2:C:202:ARG:HH22	2:C:368:ARG:HH22	1.49	0.58
2:C:850:ILE:O	2:C:850:ILE:HG22	2.03	0.58
4:K:32:VAL:O	4:K:32:VAL:HG12	2.03	0.58
2:I:665:ALA:O	2:I:667:LEU:N	2.36	0.58
5:L:491:GLU:O	5:L:494:ILE:HB	2.03	0.58
5:F:113:ARG:HA	5:F:116:GLU:OE1	2.03	0.58
3:J:1162:ILE:HG23	3:J:1178:THR:HB	1.85	0.58
2:C:245:ARG:NH2	2:C:337:PHE:HD2	2.01	0.58
3:D:648:GLU:OE2	3:D:649:LYS:HE2	2.03	0.58
3:D:1154:ALA:N	3:D:1214:PRO:O	2.30	0.58
3:J:31:ARG:NH2	3:J:106:GLU:OE2	2.28	0.58
2:C:69:GLN:NE2	2:C:101:ARG:HD2	2.16	0.58
1:G:35:PHE:CZ	1:H:50:SER:HB2	2.39	0.58
3:J:536:LEU:CD1	3:J:541:LEU:HB2	2.30	0.58
3:J:479:GLU:CG	4:K:20:VAL:HG11	2.31	0.58
3:J:135:ILE:HG23	3:J:185:ILE:CD1	2.32	0.58
3:J:24:LEU:HB2	3:J:232:ASN:OD1	2.03	0.58
2:C:517:GLN:N	2:C:761:GLN:OE1	2.35	0.58
2:I:59:ILE:HG23	2:I:476:LYS:CE	2.33	0.58
3:D:343:LEU:HD13	5:F:515:GLU:OE1	2.03	0.58
2:C:592:ARG:HA	2:C:603:ILE:HG22	1.83	0.58
5:F:228:TYR:HA	5:F:252:LEU:CD2	2.32	0.58
5:F:421:TYR:O	5:F:423:ARG:N	2.32	0.58
5:F:536:THR:OG1	5:F:537:THR:N	2.34	0.58
2:C:737:ASN:O	2:C:740:GLU:N	2.30	0.58
2:I:148:GLN:HG2	2:I:149:LEU:N	2.17	0.58
1:G:14:VAL:HG22	1:G:15:ASP:N	2.18	0.58
3:D:90:VAL:HG12	3:D:91:GLU:O	2.03	0.58
1:H:76:GLU:HB3	1:H:80:GLU:HB3	1.85	0.58

*Continued on next page...*

*Continued from previous page...*

Atom-1	Atom-2	Interatomic distance (Å)	Clash overlap (Å)
2:I:367:TYR:HD1	2:I:384:LEU:HD22	1.68	0.58
2:I:385:PHE:CD2	2:I:390:PHE:HE2	2.21	0.58
2:C:1308:ILE:HG23	3:D:380:PHE:CD2	2.39	0.58
1:A:57:THR:O	1:A:173:VAL:HG22	2.03	0.58
3:D:215:LYS:HE2	3:D:216:LYS:HG3	1.85	0.58
3:D:339:ARG:CB	3:D:340:GLN:CA	2.80	0.58
3:J:106:GLU:CD	3:J:241:VAL:HG13	2.23	0.58
2:C:218:GLU:HG3	2:C:299:LYS:HA	1.85	0.58
4:E:82:ALA:O	4:E:85:ALA:HB3	2.04	0.58
3:J:421:VAL:HG23	3:J:422:LEU:N	2.19	0.58
1:B:60:GLU:C	1:B:61:ILE:HD13	2.24	0.58
2:I:697:LYS:HG2	2:I:698:PRO:N	2.19	0.58
1:G:228:LEU:CD2	1:H:224:LEU:HB3	2.33	0.58
2:C:756:TYR:CD1	2:C:756:TYR:N	2.56	0.58
3:D:425:ARG:HB2	3:D:466:MET:HG2	1.86	0.58
3:D:537:TYR:C	3:D:539:SER:H	2.05	0.58
3:J:891:ASP:OD1	3:J:1284:ARG:HG2	2.03	0.58
2:C:617:ALA:HA	2:C:636:CYS:SG	2.43	0.58
2:I:871:VAL:C	2:I:944:ARG:HH12	2.06	0.58
2:C:38:PHE:CE1	2:C:49:LEU:HD23	2.38	0.58
3:D:112:ALA:O	3:D:300:GLN:NE2	2.22	0.58
5:F:494:ILE:HG22	5:F:498:LEU:CD2	2.34	0.58
5:F:377:LYS:O	5:F:381:GLU:HG3	2.04	0.58
2:C:848:GLU:CD	2:C:888:THR:HG22	2.24	0.58
5:L:242:HIS:C	5:L:246:GLN:HB2	2.24	0.58
3:D:449:LEU:HD12	3:D:450:HIS:H	1.68	0.58
3:D:1179:PRO:HD2	3:D:1184:ASP:CB	2.34	0.58
2:I:5:TYR:HA	2:I:8:LYS:CG	2.34	0.58
2:I:225:PHE:CD2	2:I:336:LEU:HD22	2.37	0.58
2:I:170:VAL:HG21	2:I:172:TYR:CZ	2.39	0.58
3:J:1262:ARG:HG2	3:J:1279:GLN:OE1	2.03	0.58
2:C:80:PHE:HZ	2:C:1038:GLN:HE22	1.49	0.58
2:I:857:VAL:HG21	2:I:862:LEU:CD2	2.33	0.58
2:C:852:ALA:O	2:C:862:LEU:HD13	2.04	0.58
2:I:951:MET:O	2:I:955:GLN:N	2.22	0.58
2:I:462:ASN:O	2:I:466:VAL:HG23	2.03	0.58
3:J:844:THR:CG2	3:J:864:LEU:HD21	2.34	0.58
2:I:551:HIS:CE1	2:I:553:THR:HG1	2.21	0.58
2:I:817:LEU:HD21	2:I:1080:ASN:ND2	2.18	0.58
3:J:574:VAL:O	3:J:577:ALA:HB3	2.04	0.58
3:J:903:LEU:HD23	3:J:905:ARG:CG	2.34	0.58

*Continued on next page...*

*Continued from previous page...*

Atom-1	Atom-2	Interatomic distance (Å)	Clash overlap (Å)
2:C:522:SER:CA	2:C:525:THR:HG22	2.32	0.58
1:B:40:GLY:HA3	1:B:185:TYR:CD1	2.38	0.58
2:C:1222:GLU:OE2	3:D:537:TYR:OH	2.21	0.58
3:J:294:ASN:ND2	3:J:298:MET:SD	2.76	0.58
3:D:44:ILE:HD13	3:D:252:LEU:HD12	1.86	0.58
1:A:96:ASP:HA	1:A:148:ARG:HH12	1.68	0.58
2:C:1025:PHE:O	2:C:1028:LYS:N	2.37	0.58
2:C:772:SER:OG	2:C:775:GLU:OE1	2.19	0.58
1:G:207:THR:HG22	1:G:208:ASN:H	1.68	0.58
5:F:598:LEU:HB2	5:F:601:PRO:HG3	1.86	0.58
2:C:4:SER:O	2:C:8:LYS:HB3	2.03	0.58
3:J:1167:LYS:HD3	3:J:1174:ARG:NH1	2.17	0.58
2:C:478:ARG:C	2:C:480:SER:H	2.06	0.58
2:I:1121:ALA:HB2	2:I:1182:ILE:HD11	1.86	0.58
2:I:1284:ALA:CB	3:J:1362:GLY:H	2.17	0.58
2:I:577:VAL:HG23	2:I:661:VAL:O	2.03	0.58
2:I:810:TYR:HE2	3:J:359:PRO:CD	2.07	0.58
3:J:490:ILE:O	3:J:499:ILE:HG22	2.03	0.58
3:J:902:ASP:OD1	3:J:903:LEU:N	2.37	0.58
3:D:537:TYR:CE2	3:D:544:LEU:CD2	2.87	0.58
3:D:625:MET:O	3:D:627:THR:N	2.37	0.58
5:F:513:ASP:HA	5:F:516:ASP:HA	1.86	0.58
2:C:901:LEU:HA	5:F:563:PHE:CD2	2.38	0.58
1:A:100:LEU:HB3	1:A:115:ILE:CG2	2.33	0.58
5:L:234:THR:HB	5:L:245:ALA:CB	2.33	0.58
5:L:227:GLN:HG2	5:L:252:LEU:HA	1.84	0.58
5:L:359:LYS:O	5:L:362:ASN:HB3	2.04	0.58
2:I:1042:LEU:N	2:I:1042:LEU:HD23	2.19	0.58
2:I:285:ILE:HD12	2:I:286:GLU:N	2.19	0.58
2:C:572:ILE:O	2:C:573:ASN:HB2	2.02	0.58
2:C:269:ILE:HD12	2:C:269:ILE:N	2.18	0.58
3:J:36:GLY:O	3:J:104:HIS:ND1	2.37	0.58
1:G:107:ILE:HG13	1:G:136:GLU:HA	1.86	0.58
2:C:50:GLU:OE1	2:C:54:ARG:NE	2.37	0.58
2:C:672:GLU:HG3	2:C:1187:PHE:HD2	1.68	0.58
1:B:104:LYS:HG2	1:B:110:VAL:CG2	2.33	0.58
3:J:843:VAL:HA	3:J:862:THR:O	2.04	0.58
2:I:557:ARG:CZ	2:I:608:ALA:HA	2.34	0.58
3:J:624:ILE:C	3:J:627:THR:HG22	2.25	0.58
1:H:69:SER:H	1:H:78:ILE:CD1	2.16	0.58
3:D:245:LEU:HG	3:D:246:PRO:CD	2.29	0.58

*Continued on next page...*

*Continued from previous page...*

Atom-1	Atom-2	Interatomic distance (Å)	Clash overlap (Å)
3:D:925:GLU:OE2	3:D:926:PRO:HG3	2.04	0.58
3:D:1156:LEU:HA	3:D:1208:ASP:O	2.04	0.58
5:L:272:SER:O	5:L:275:VAL:HB	2.04	0.58
3:D:70:CYS:SG	3:D:71:LEU:N	2.77	0.58
1:A:191:ARG:NH1	1:A:197:ASP:HA	2.19	0.58
1:G:124:VAL:CG1	1:G:210:THR:HG22	2.33	0.58
1:B:301:THR:HA	1:B:304:LYS:NZ	2.17	0.58
2:I:601:ASP:OD1	2:I:601:ASP:N	2.36	0.58
2:C:1068:GLY:CA	2:C:1072:ASN:HD21	2.16	0.58
2:I:222:ASP:HA	2:I:227:LYS:NZ	2.19	0.58
2:C:5:TYR:CD1	2:C:8:LYS:HD3	2.38	0.58
5:L:483:LEU:CD2	5:L:487:MET:HG3	2.32	0.58
2:C:665:ALA:C	2:C:667:LEU:H	2.06	0.58
3:J:916:GLY:O	3:J:919:ALA:HB3	2.04	0.58
2:C:432:LEU:O	2:C:432:LEU:HD12	2.04	0.58
1:B:179:PRO:HB3	1:B:208:ASN:CG	2.24	0.58
1:B:59:VAL:HG12	1:B:60:GLU:O	2.03	0.58
2:C:490:GLN:HG3	5:F:472:GLN:CB	2.34	0.58
2:I:1223:ARG:HH11	2:I:1223:ARG:HB3	1.65	0.58
1:H:112:ALA:HA	1:H:130:ILE:HD12	1.86	0.58
3:D:427:PRO:O	3:D:429:LEU:HD22	2.03	0.58
3:D:705:THR:OG1	3:D:718:SER:HA	2.03	0.58
3:D:384:LYS:NZ	3:D:414:GLU:OE1	2.36	0.58
2:C:303:ASP:HB3	2:C:306:THR:HG22	1.85	0.58
3:J:97:VAL:HG11	3:J:101:ARG:NH2	2.18	0.58
2:C:1024:GLU:HA	2:C:1027:LYS:CG	2.33	0.58
2:I:571:LEU:O	2:I:572:ILE:HD13	2.04	0.58
3:D:867:GLN:NE2	3:D:867:GLN:N	2.47	0.58
2:I:744:GLY:O	2:I:746:ALA:N	2.34	0.58
2:I:4:SER:H	2:I:7:GLU:HB2	1.68	0.58
3:J:1371:ARG:HH22	3:J:1372:ARG:NH2	1.96	0.58
5:F:274:ARG:HA	5:F:277:MET:HB3	1.85	0.58
3:D:825:VAL:HG22	3:D:833:GLU:N	2.19	0.58
2:C:1111:GLN:HB2	2:C:1230:MET:CE	2.34	0.58
3:J:1168:GLU:OE2	3:J:1169:THR:OG1	2.21	0.58
1:G:57:THR:HG22	1:G:158:ARG:NH2	2.18	0.58
2:I:464:PHE:O	2:I:467:GLY:N	2.37	0.58
3:J:29:MET:O	3:J:32:SER:HB2	2.04	0.58
3:J:750:PRO:HA	3:J:777:HIS:NE2	2.19	0.58
5:L:413:MET:O	5:L:416:VAL:HG12	2.04	0.58
2:C:161:LYS:O	2:C:163:LYS:N	2.36	0.58

*Continued on next page...*

*Continued from previous page...*

Atom-1	Atom-2	Interatomic distance (Å)	Clash overlap (Å)
5:L:267:ASP:N	5:L:267:ASP:OD1	2.36	0.58
2:I:517:GLN:O	2:I:517:GLN:HG2	2.04	0.58
2:I:687:ARG:C	2:I:689:ALA:H	2.06	0.58
1:B:178:SER:O	1:B:180:VAL:N	2.37	0.58
2:C:1078:LYS:HG2	2:C:1079:ILE:H	1.66	0.58
3:J:339:ARG:HB3	3:J:340:GLN:HG3	1.86	0.58
5:L:390:ILE:HG21	5:L:436:ARG:HG3	1.86	0.58
5:F:487:MET:HB3	5:F:489:MET:CG	2.32	0.58
2:I:176:ILE:O	2:I:178:PRO:HD3	2.03	0.58
1:G:115:ILE:HG22	1:G:116:THR:H	1.69	0.58
3:J:220:ARG:O	3:J:223:LEU:HB3	2.04	0.58
5:L:113:ARG:HA	5:L:116:GLU:CD	2.24	0.58
2:C:971:LEU:HD22	2:C:1018:TYR:CD1	2.38	0.58
3:J:736:GLN:O	3:J:740:LEU:HD13	2.03	0.57
2:C:496:LYS:HE3	2:C:497:PRO:HD3	1.86	0.57
5:F:394:TYR:CD2	5:F:394:TYR:N	2.70	0.57
2:C:160:ASP:O	2:C:164:THR:OG1	2.22	0.57
3:D:1318:SER:OG	3:D:1349:GLU:OE1	2.22	0.57
4:K:60:ASN:OD1	4:K:62:GLN:HB3	2.04	0.57
2:I:168:GLY:O	2:I:170:VAL:N	2.37	0.57
2:I:115:LYS:CD	2:I:116:ASP:H	2.16	0.57
2:I:216:THR:N	2:I:219:GLN:HB2	2.19	0.57
5:L:419:PHE:O	5:L:420:GLU:HB2	2.03	0.57
3:D:416:ILE:HG23	3:D:439:PRO:HG2	1.86	0.57
2:I:978:VAL:O	2:I:981:ALA:HB3	2.03	0.57
2:I:469:VAL:HG23	2:I:470:ARG:N	2.19	0.57
3:J:759:ILE:HD12	3:J:771:GLN:HB3	1.86	0.57
3:D:457:TYR:O	3:D:458:ASN:HB3	2.03	0.57
3:J:426:ALA:CB	3:J:427:PRO:HD3	2.28	0.57
3:J:502:PRO:HB3	3:J:506:VAL:HG21	1.86	0.57
1:G:228:LEU:HD11	1:H:221:ALA:CB	2.34	0.57
2:I:62:TYR:CE2	2:I:476:LYS:HB3	2.39	0.57
3:D:614:LEU:O	3:D:617:THR:N	2.31	0.57
1:B:153:VAL:HG13	1:B:157:THR:CG2	2.18	0.57
2:I:899:GLU:O	2:I:902:LEU:N	2.37	0.57
3:J:1327:GLU:O	3:J:1330:ARG:N	2.36	0.57
2:C:145:ILE:HG13	2:C:511:LEU:O	2.04	0.57
5:L:404:LEU:HD23	5:L:439:ILE:HD12	1.84	0.57
3:J:746:LEU:HG	3:J:758:PRO:HG3	1.85	0.57
2:I:173:ASN:HA	2:I:186:PHE:O	2.04	0.57
3:D:81:ARG:O	3:D:83:VAL:N	2.37	0.57

*Continued on next page...*

*Continued from previous page...*

Atom-1	Atom-2	Interatomic distance (Å)	Clash overlap (Å)
3:J:850:LYS:HE2	3:J:855:ASP:CB	2.33	0.57
2:C:1029:LEU:O	2:C:1031:ALA:N	2.37	0.57
2:I:164:THR:CG2	2:I:171:LEU:HG	2.34	0.57
3:J:316:ILE:HB	3:J:321:LYS:O	2.04	0.57
2:C:1336:ASN:OD1	2:C:1337:ILE:N	2.37	0.57
1:G:207:THR:HG22	1:G:208:ASN:OD1	2.04	0.57
2:C:979:LEU:CD2	2:C:1000:LEU:HD12	2.34	0.57
2:I:593:LYS:O	2:I:600:THR:OG1	2.12	0.57
2:I:538:LEU:HD23	2:I:542:ARG:HH12	1.69	0.57
1:B:307:LEU:HD23	1:B:313:SER:O	2.04	0.57
3:J:1319:PHE:CD1	3:J:1319:PHE:C	2.78	0.57
3:D:513:MET:CE	3:D:579:LEU:HD22	2.34	0.57
2:C:407:ARG:O	2:C:407:ARG:HD3	2.03	0.57
3:D:847:ASP:CA	3:D:860:ARG:H	2.17	0.57
3:J:858:VAL:CG1	3:J:872:LEU:HD11	2.34	0.57
1:H:48:LEU:HD11	3:J:538:ARG:HB2	1.86	0.57
2:I:823:VAL:HG12	2:I:1079:ILE:HD11	1.85	0.57
2:I:1191:LYS:HD3	2:I:1193:ALA:H	1.69	0.57
1:H:37:HIS:NE2	2:I:1216:ARG:HD2	2.18	0.57
3:J:372:MET:O	3:J:376:LEU:N	2.37	0.57
3:J:903:LEU:HB3	3:J:905:ARG:N	2.19	0.57
3:J:807:LEU:HD23	3:J:915:ILE:HG13	1.85	0.57
3:J:327:LEU:O	3:J:330:MET:N	2.26	0.57
3:J:56:LEU:HD21	3:J:269:TYR:HB3	1.84	0.57
3:D:707:ILE:N	3:D:714:GLU:O	2.32	0.57
5:F:246:GLN:O	5:F:249:ILE:HB	2.04	0.57
2:C:321:LEU:O	2:C:324:LYS:HB2	2.03	0.57
3:D:79:LYS:HG3	3:D:80:HIS:N	2.19	0.57
3:D:1159:ILE:CG2	3:D:1177:ILE:HD12	2.26	0.57
1:A:201:LEU:HD12	1:A:202:VAL:H	1.68	0.57
1:G:12:ARG:N	1:G:30:PRO:HD2	2.13	0.57
2:I:1042:LEU:HD12	2:I:1046:VAL:HG23	1.85	0.57
2:C:169:LYS:HE2	2:C:190:PRO:O	2.03	0.57
3:D:58:CYS:SG	3:D:60:ARG:N	2.76	0.57
2:I:86:GLN:HG3	2:I:140:GLY:HA2	1.87	0.57
3:D:40:LYS:HB3	3:D:42:GLU:OE1	2.03	0.57
4:E:67:ARG:O	4:E:70:GLN:HB3	2.05	0.57
2:I:1242:LYS:O	2:I:1244:HIS:ND1	2.36	0.57
2:I:211:ARG:HD3	2:I:357:ASN:O	2.04	0.57
5:L:461:ASN:O	5:L:465:ARG:N	2.30	0.57
1:B:81:ILE:O	1:B:85:LEU:HG	2.04	0.57

*Continued on next page...*



*Continued from previous page...*

Atom-1	Atom-2	Interatomic distance (Å)	Clash overlap (Å)
2:C:1269:ARG:CB	3:D:343:LEU:HG	2.34	0.57
3:D:1313:SER:OG	3:D:1314:LEU:N	2.37	0.57
5:F:511:ILE:HG23	5:F:512:GLY:N	2.19	0.57
3:J:746:LEU:CG	3:J:758:PRO:HG3	2.34	0.57
5:F:389:SER:OG	5:F:390:ILE:N	2.35	0.57
2:I:785:ASP:HB3	2:I:789:THR:OG1	2.05	0.57
2:I:151:ARG:CZ	2:I:445:ILE:HD11	2.34	0.57
3:D:265:LEU:HD13	3:D:327:LEU:HD21	1.86	0.57
3:J:1262:ARG:CB	3:J:1262:ARG:CZ	2.83	0.57
2:C:746:ALA:HB1	2:C:974:ARG:HH21	1.70	0.57
1:G:97:GLU:HG3	1:G:145:LYS:HE2	1.87	0.57
2:I:879:GLY:HA2	2:I:921:PRO:O	2.04	0.57
3:J:1322:ALA:HA	3:J:1325:PHE:CE2	2.39	0.57
2:C:63:SER:C	2:C:65:ASN:N	2.58	0.57
4:K:36:ASP:HB2	4:K:37:PRO:HD2	1.85	0.57
3:D:93:THR:HG22	3:D:94:GLN:H	1.69	0.57
2:C:747:GLY:HA2	2:C:970:GLY:O	2.05	0.57
2:I:152:SER:OG	2:I:153:PRO:O	2.22	0.57
2:I:1128:ILE:HD12	2:I:1176:LEU:CB	2.35	0.57
3:J:435:GLN:HB2	3:J:457:TYR:OH	2.04	0.57
3:J:903:LEU:HB3	3:J:905:ARG:H	1.68	0.57
3:J:265:LEU:HD21	3:J:330:MET:SD	2.44	0.57
3:D:1259:GLN:HA	3:D:1259:GLN:NE2	2.19	0.57
3:D:843:VAL:CG1	3:D:897:HIS:O	2.52	0.57
5:F:137:TYR:HD2	5:F:140:ALA:HB2	1.66	0.57
3:J:1241:TYR:HD1	3:J:1241:TYR:H	1.53	0.57
2:I:1046:VAL:C	2:I:1047:LEU:HD23	2.25	0.57
3:J:1234:VAL:HG23	3:J:1235:ASN:N	2.19	0.57
2:C:637:ARG:HA	2:C:642:SER:HA	1.85	0.57
3:D:655:SER:HA	3:D:658:GLU:CB	2.35	0.57
2:C:850:ILE:HG13	2:C:1048:LYS:HD3	1.85	0.57
2:C:367:TYR:CD1	2:C:381:ALA:HA	2.35	0.57
2:C:84:GLU:OE1	2:C:1035:LYS:HD2	2.04	0.57
2:I:130:MET:HA	2:I:136:PHE:CD1	2.40	0.57
1:G:37:HIS:CD2	1:G:187:VAL:HG21	2.40	0.57
2:C:292:ILE:HG22	2:C:292:ILE:O	2.04	0.57
5:L:212:ILE:O	5:L:214:PRO:HD3	2.05	0.57
1:H:44:ARG:O	1:H:48:LEU:HB2	2.04	0.57
3:J:350:SER:HA	3:J:468:VAL:O	2.04	0.57
2:I:1281:TYR:HE2	3:J:431:ARG:CB	2.18	0.57
3:J:521:LYS:HD2	3:J:541:LEU:O	2.04	0.57

*Continued on next page...*

*Continued from previous page...*

Atom-1	Atom-2	Interatomic distance (Å)	Clash overlap (Å)
3:J:866:GLU:OE2	3:J:901:ARG:NH2	2.38	0.57
3:J:309:ASN:H	3:J:326:SER:CB	2.17	0.57
2:C:1210:ILE:O	2:C:1224:PRO:HA	2.04	0.57
3:D:242:LEU:HD23	3:D:243:PRO:CD	2.32	0.57
2:C:599:VAL:CG2	2:C:629:PHE:HE1	2.18	0.57
3:J:75:TYR:HD1	3:J:75:TYR:N	2.03	0.57
1:G:82:LEU:HD23	1:G:82:LEU:N	2.20	0.57
2:I:729:ALA:O	2:I:755:LYS:HE2	2.04	0.57
2:I:93:SER:OG	2:I:126:GLU:HB3	2.04	0.57
2:C:202:ARG:HH11	2:C:369:MET:HG3	1.69	0.57
2:I:599:VAL:CG2	2:I:629:PHE:HE1	2.17	0.57
2:I:532:ALA:HB1	2:I:538:LEU:CD1	2.35	0.57
5:L:119:ILE:O	5:L:122:ARG:N	2.38	0.57
2:I:477:GLU:O	2:I:480:SER:HB3	2.04	0.57
2:I:1191:LYS:CE	2:I:1192:GLU:HB2	2.34	0.57
3:J:584:PRO:CD	3:J:587:LEU:HD13	2.35	0.57
3:D:474:LEU:CD1	3:D:477:GLN:HE21	2.18	0.57
3:D:903:LEU:HB2	3:D:905:ARG:HG3	1.87	0.57
2:C:501:ALA:O	2:C:504:GLU:HB3	2.03	0.57
5:L:387:VAL:HA	5:L:390:ILE:HD11	1.86	0.57
3:D:198:CYS:HB3	3:D:202:ARG:CZ	2.34	0.57
2:I:452:ARG:NH1	2:I:584:TYR:O	2.38	0.57
2:I:74:ARG:NH2	2:I:97:ARG:HG3	2.19	0.57
5:F:476:ARG:HB3	5:F:477:GLU:HG2	1.85	0.57
2:I:1017:GLN:O	2:I:1021:LEU:HG	2.04	0.57
2:C:344:GLY:HA3	2:C:346:TYR:CZ	2.39	0.57
2:C:1113:LEU:HG	3:D:641:ILE:HD11	1.86	0.57
2:I:397:LEU:HB3	2:I:401:GLY:HA3	1.86	0.57
5:L:117:ILE:HG13	5:L:421:TYR:HB2	1.86	0.57
1:A:98:VAL:HG21	1:A:121:VAL:HG21	1.86	0.57
2:I:616:ILE:HG22	2:I:617:ALA:O	2.04	0.57
2:C:382:GLU:O	2:C:386:GLU:HG2	2.05	0.57
2:I:764:CYS:HB2	2:I:833:ILE:HG13	1.87	0.57
3:J:16:GLU:HA	3:J:16:GLU:OE2	2.05	0.57
3:D:348:ASP:HB3	3:D:349:TYR:CD1	2.39	0.57
3:J:557:LYS:HA	3:J:563:LEU:HA	1.86	0.57
1:H:16:ILE:HA	1:H:26:VAL:HG22	1.86	0.57
2:C:857:VAL:HG21	2:C:862:LEU:HD21	1.87	0.57
3:D:788:LEU:CD1	3:D:791:ALA:HB3	2.35	0.57
2:I:810:TYR:HD1	2:I:1078:LYS:HD2	1.69	0.57
2:I:10:ARG:NH2	2:I:790:ASP:OD2	2.38	0.57

*Continued on next page...*

*Continued from previous page...*

Atom-1	Atom-2	Interatomic distance (Å)	Clash overlap (Å)
3:J:650:LYS:HE2	3:J:654:ILE:HD11	1.86	0.57
3:J:748:ALA:CB	3:J:754:ILE:HA	2.34	0.57
2:C:764:CYS:HB3	2:C:831:ILE:HG22	1.85	0.57
3:D:431:ARG:N	3:D:921:GLN:OE1	2.37	0.57
1:H:95:LYS:HD3	1:H:120:ASP:HB2	1.87	0.57
2:I:184:LEU:HD12	2:I:185:ASP:N	2.20	0.57
2:I:564:PRO:O	2:I:569:ILE:HG23	2.05	0.57
5:F:286:LEU:HD11	5:F:290:LEU:HD11	1.86	0.57
2:I:237:LEU:CD1	2:I:292:ILE:HD11	2.35	0.57
1:B:289:LEU:CB	1:B:300:LEU:HD21	2.34	0.57
2:C:745:GLU:HB2	2:C:1017:GLN:CB	2.34	0.57
2:I:31:GLN:NE2	2:I:145:ILE:O	2.37	0.57
2:C:887:VAL:HB	2:C:913:VAL:HG22	1.86	0.57
5:L:433:TRP:NE1	5:L:437:GLN:OE1	2.36	0.57
2:C:942:ASP:O	2:C:945:ALA:HB3	2.05	0.57
5:F:324:LYS:HG3	5:F:326:TRP:CZ2	2.40	0.57
2:I:1143:GLU:OE1	2:I:1147:ARG:NH1	2.38	0.57
2:I:1281:TYR:N	2:I:1281:TYR:HD2	2.03	0.57
2:I:517:GLN:HE21	2:I:759:SER:CB	2.18	0.57
2:I:1282:GLY:O	3:J:1360:GLY:HA3	2.05	0.57
3:J:491:LEU:HD22	3:J:497:GLU:O	2.04	0.57
3:J:572:THR:HG21	3:J:589:TYR:OH	2.04	0.57
3:J:608:CYS:HG	3:J:620:PHE:HD2	1.51	0.57
3:J:866:GLU:OE1	3:J:866:GLU:N	2.35	0.57
2:C:1329:GLU:HA	3:D:245:LEU:CD1	2.35	0.57
2:C:1107:MET:CE	3:D:736:GLN:HG2	2.34	0.57
5:F:345:GLN:O	5:F:348:GLU:HB2	2.05	0.57
5:F:240:ARG:HD3	5:F:244:THR:CG2	2.34	0.57
2:C:310:ILE:HG21	2:C:325:LEU:HB3	1.86	0.57
1:A:60:GLU:CG	1:A:143:ARG:HH21	2.18	0.57
3:J:210:SER:O	3:J:214:ARG:HG2	2.05	0.57
2:I:569:ILE:O	2:I:571:LEU:N	2.37	0.57
2:C:1256:GLN:O	2:C:1301:ARG:NH2	2.38	0.57
1:B:76:GLU:CA	1:B:80:GLU:HG2	2.35	0.57
1:G:191:ARG:HH12	1:G:198:LEU:H	1.53	0.57
3:D:161:THR:HG22	3:D:164:GLN:CG	2.35	0.57
1:A:28:LEU:HD12	1:A:28:LEU:N	2.18	0.57
2:C:130:MET:HG3	2:C:134:GLY:HA2	1.86	0.57
1:G:73:GLY:HA2	2:I:726:TYR:OH	2.04	0.57
4:E:59:ILE:HG23	4:E:64:LEU:HD21	1.85	0.57
1:G:79:LEU:HD13	1:G:83:LEU:HD13	1.87	0.57

*Continued on next page...*

*Continued from previous page...*

Atom-1	Atom-2	Interatomic distance (Å)	Clash overlap (Å)
3:D:1199:PHE:HB2	3:D:1202:GLU:HB2	1.87	0.57
2:I:1323:PHE:CD1	2:I:1327:LEU:HD11	2.40	0.57
5:F:367:ILE:N	5:F:367:ILE:HD13	2.18	0.57
1:B:104:LYS:CG	1:B:110:VAL:HG22	2.34	0.57
1:B:69:SER:H	1:B:78:ILE:CD1	2.15	0.57
2:I:1069:ARG:NH2	2:I:1231:TYR:HB3	2.19	0.57
2:I:1223:ARG:HB2	3:J:636:GLY:O	2.05	0.57
2:I:1285:TYR:HD1	3:J:1361:THR:HG21	1.70	0.57
2:I:528:ARG:HD3	2:I:663:VAL:HG21	1.85	0.57
3:J:500:ILE:HG22	3:J:500:ILE:O	2.05	0.57
3:J:114:ILE:HB	3:J:304:ASP:OD1	2.05	0.57
2:C:1138:VAL:HG11	2:C:1165:SER:O	2.05	0.57
1:A:227:GLN:HG2	1:B:35:PHE:HD2	1.68	0.57
3:D:357:VAL:CG2	3:D:461:PHE:CE1	2.78	0.57
3:D:591:ILE:CG2	3:D:592:VAL:HG13	2.31	0.57
5:F:343:LYS:O	5:F:347:ILE:HG13	2.05	0.57
5:F:485:GLU:C	5:F:487:MET:H	2.07	0.57
3:J:1159:ILE:HD12	3:J:1160:SER:H	1.70	0.57
2:I:563:THR:HG21	2:I:569:ILE:HG22	1.86	0.57
2:I:1043:ALA:O	2:I:1046:VAL:HG13	2.03	0.57
1:B:301:THR:OG1	1:B:304:LYS:NZ	2.37	0.57
2:C:201:ARG:HB3	2:C:369:MET:CE	2.35	0.57
2:I:390:PHE:CA	2:I:419:ILE:HG21	2.33	0.57
5:L:120:ALA:CB	5:L:421:TYR:HB3	2.35	0.57
2:C:1108:ASN:O	2:C:1110:GLY:N	2.38	0.57
2:I:748:ILE:N	2:I:748:ILE:HD13	2.20	0.57
3:J:555:TYR:CE1	3:J:565:ALA:HB2	2.40	0.57
3:J:205:LEU:C	3:J:205:LEU:HD13	2.24	0.57
2:I:672:GLU:HG2	2:I:1187:PHE:HD2	1.70	0.56
3:J:576:ARG:HB3	3:J:592:VAL:O	2.05	0.56
5:L:446:GLN:HG3	5:L:446:GLN:O	2.05	0.56
3:D:1259:GLN:HE21	3:D:1262:ARG:NH1	2.03	0.56
1:B:278:ILE:C	1:B:280:ASP:H	2.07	0.56
5:F:141:ILE:O	5:F:144:LEU:HB3	2.05	0.56
3:D:298:MET:O	3:D:301:GLU:HB3	2.04	0.56
2:C:1305:TYR:OH	5:F:532:LEU:HG	2.05	0.56
5:L:476:ARG:C	5:L:477:GLU:HG2	2.25	0.56
2:C:524:ILE:CD1	2:C:712:SER:CB	2.82	0.56
1:B:295:LEU:HD21	1:B:300:LEU:HD23	1.87	0.56
1:B:269:CYS:O	1:B:272:ALA:HB3	2.05	0.56
1:B:256:PRO:O	1:B:258:ASP:N	2.37	0.56

*Continued on next page...*

*Continued from previous page...*

Atom-1	Atom-2	Interatomic distance (Å)	Clash overlap (Å)
1:A:56:VAL:CG2	1:A:173:VAL:HG21	2.35	0.56
5:L:479:THR:O	5:L:482:GLU:N	2.38	0.56
3:J:1321:SER:O	3:J:1324:SER:HB2	2.05	0.56
3:D:606:ASN:OD1	3:D:610:ARG:NE	2.38	0.56
2:C:490:GLN:HG3	5:F:472:GLN:HB3	1.88	0.56
1:H:196:THR:HG22	1:H:197:ASP:N	2.21	0.56
3:J:770:LEU:N	3:J:770:LEU:HD13	2.20	0.56
3:J:153:ASN:H	3:J:154:LEU:HD12	1.69	0.56
5:L:511:ILE:HG23	5:L:512:GLY:N	2.20	0.56
2:C:1128:ILE:HD13	2:C:1145:ILE:HD11	1.86	0.56
1:H:225:ALA:O	1:H:228:LEU:HB2	2.05	0.56
2:C:689:ALA:HB2	2:C:1233:LEU:HD23	1.85	0.56
2:C:463:GLN:HE22	2:C:501:ALA:HB1	1.70	0.56
3:J:74:LYS:HD2	3:J:87:LYS:HZ2	1.68	0.56
1:A:54:CYS:HB3	1:A:148:ARG:CA	2.26	0.56
3:J:211:GLU:OE2	3:J:214:ARG:NH1	2.38	0.56
1:A:12:ARG:H	1:A:30:PRO:HD2	1.68	0.56
3:D:532:GLU:HG3	3:D:532:GLU:O	2.05	0.56
2:I:489:PRO:O	2:I:490:GLN:HB2	2.05	0.56
3:D:317:THR:HG23	3:D:318:GLY:O	2.05	0.56
3:D:396:ALA:HB2	5:F:606:VAL:CG1	2.34	0.56
1:A:18:GLN:HG3	1:A:24:ALA:HB2	1.86	0.56
2:I:57:PHE:HD1	2:I:70:TYR:N	2.02	0.56
2:I:53:PHE:CE2	2:I:73:TYR:HB3	2.37	0.56
3:D:415:VAL:CG2	3:D:416:ILE:HD13	2.35	0.56
1:H:124:VAL:HG21	1:H:209:GLY:C	2.26	0.56
5:F:374:ARG:HG3	5:F:374:ARG:HH11	1.70	0.56
1:B:53:GLY:HA3	1:B:179:PRO:HD3	1.85	0.56
1:B:79:LEU:H	1:B:79:LEU:HD23	1.70	0.56
2:I:698:PRO:HG3	2:I:1231:TYR:CZ	2.41	0.56
3:J:485:MET:HG3	3:J:486:SER:N	2.20	0.56
3:D:1142:ALA:O	3:D:1146:GLU:HB2	2.05	0.56
3:D:810:THR:OG1	3:D:811:GLU:N	2.38	0.56
2:C:818:VAL:HG22	2:C:1096:ILE:HG12	1.86	0.56
3:D:344:GLY:O	3:D:345:LYS:O	2.23	0.56
3:D:620:PHE:O	3:D:624:ILE:N	2.36	0.56
5:F:562:ARG:O	5:F:563:PHE:HD1	1.88	0.56
1:A:102:LEU:HD22	1:A:103:ASN:N	2.20	0.56
3:J:101:ARG:HG2	3:J:101:ARG:HH11	1.70	0.56
2:C:698:PRO:HB3	2:C:1231:TYR:CZ	2.41	0.56
3:D:291:ILE:HG23	5:F:406:GLN:OE1	2.06	0.56

*Continued on next page...*

*Continued from previous page...*

Atom-1	Atom-2	Interatomic distance (Å)	Clash overlap (Å)
5:L:274:ARG:HG2	5:L:365:MET:HE3	1.88	0.56
3:D:199:GLU:O	3:D:203:GLU:HG3	2.05	0.56
1:G:11:PRO:HD3	1:H:227:GLN:OE1	2.04	0.56
3:J:1241:TYR:O	3:J:1244:GLN:N	2.36	0.56
3:D:750:PRO:O	3:D:752:GLY:N	2.38	0.56
3:D:672:LEU:H	3:D:672:LEU:HD12	1.69	0.56
3:D:754:ILE:HG13	3:D:755:ILE:N	2.20	0.56
2:I:76:GLY:CA	2:I:95:PRO:HD2	2.34	0.56
3:D:41:PRO:HA	3:D:56:LEU:HD11	1.85	0.56
1:A:194:GLN:O	1:A:195:ARG:HB2	2.04	0.56
3:D:612:LEU:N	3:D:612:LEU:HD12	2.20	0.56
3:J:663:GLU:O	3:J:667:GLN:HG3	2.05	0.56
3:D:316:ILE:O	3:D:324:LEU:HD11	2.05	0.56
5:L:297:MET:HG3	5:L:326:TRP:CE3	2.39	0.56
2:C:268:ARG:NH2	2:C:270:THR:HG21	2.20	0.56
5:L:497:VAL:HG12	5:L:498:LEU:HD22	1.87	0.56
3:J:34:SER:OG	3:J:36:GLY:O	2.22	0.56
2:I:510:GLN:NE2	2:I:534:GLY:HA2	2.20	0.56
2:C:215:TYR:CE2	2:C:422:LYS:HD2	2.38	0.56
2:C:998:LEU:HD12	2:C:998:LEU:H	1.70	0.56
1:H:85:LEU:C	1:H:87:GLY:N	2.57	0.56
1:H:86:LYS:NZ	1:H:174:ASP:OD2	2.37	0.56
2:C:245:ARG:HG2	2:C:337:PHE:CE2	2.40	0.56
3:J:750:PRO:O	3:J:752:GLY:N	2.39	0.56
2:C:39:ILE:HD11	2:C:75:LEU:HG	1.86	0.56
3:J:1252:HIS:O	3:J:1255:VAL:CG1	2.53	0.56
2:C:300:ASP:OD1	2:C:313:ALA:N	2.38	0.56
2:C:1334:GLY:O	3:D:25:ALA:HB2	2.05	0.56
2:I:1334:GLY:O	3:J:25:ALA:HB3	2.05	0.56
1:B:264:VAL:O	1:B:267:ALA:HB3	2.06	0.56
5:F:107:THR:OG1	5:F:107:THR:O	2.18	0.56
3:J:865:HIS:HE1	3:J:867:GLN:HB2	1.67	0.56
2:I:521:LEU:O	2:I:524:ILE:HG22	2.04	0.56
4:K:71:GLU:O	4:K:75:GLN:HG3	2.05	0.56
3:J:302:ALA:O	3:J:305:ALA:HB3	2.06	0.56
3:D:1358:PRO:HB3	3:D:1366:HIS:ND1	2.21	0.56
5:F:121:LYS:HE2	5:F:421:TYR:CE1	2.40	0.56
3:J:1332:LEU:H	3:J:1332:LEU:HD22	1.68	0.56
3:J:1332:LEU:H	3:J:1332:LEU:CD2	2.19	0.56
5:F:497:VAL:HG12	5:F:498:LEU:N	2.21	0.56
5:F:439:ILE:O	5:F:443:ILE:HG13	2.05	0.56

*Continued on next page...*

*Continued from previous page...*

Atom-1	Atom-2	Interatomic distance (Å)	Clash overlap (Å)
5:L:251:LYS:O	5:L:254:GLU:HB2	2.06	0.56
5:L:355:ILE:HA	5:L:358:VAL:CG2	2.35	0.56
1:B:224:LEU:C	1:B:224:LEU:HD12	2.26	0.56
3:J:781:LYS:HG2	3:J:785:ASP:OD2	2.06	0.56
2:I:1305:TYR:CE2	5:L:532:LEU:HA	2.41	0.56
3:J:709:ARG:HD2	3:J:710:ASP:H	1.69	0.56
3:D:748:ALA:CA	3:D:754:ILE:HA	2.34	0.56
2:I:82:VAL:HG22	2:I:92:TYR:CE1	2.39	0.56
3:J:322:ARG:CG	3:J:323:PRO:HD2	2.35	0.56
2:I:369:MET:O	2:I:372:PRO:HD3	2.05	0.56
1:B:196:THR:HG22	1:B:197:ASP:CB	2.35	0.56
3:J:611:ILE:CG2	3:J:612:LEU:HD12	2.34	0.56
3:J:1209:VAL:C	3:J:1210:ILE:HD13	2.26	0.56
3:D:674:THR:HG23	3:D:677:GLU:OE1	2.06	0.56
5:L:461:ASN:HA	5:L:464:ASN:HB2	1.86	0.56
1:A:217:ILE:O	1:A:220:ALA:HB3	2.05	0.56
2:I:669:PRO:CA	2:I:702:THR:HG22	2.36	0.56
3:J:580:TRP:CA	3:J:583:VAL:HG23	2.34	0.56
3:J:267:ASP:HA	3:J:270:ARG:HH21	1.69	0.56
2:C:1142:ARG:NH2	2:C:1165:SER:CB	2.66	0.56
5:F:495:ARG:CA	5:F:498:LEU:HD23	2.24	0.56
2:I:685:MET:O	2:I:1235:LEU:HD11	2.05	0.56
2:C:670:PHE:CD2	2:C:1113:LEU:CB	2.87	0.56
1:A:27:THR:HG22	1:A:200:LYS:HG3	1.87	0.56
1:G:124:VAL:HG21	1:G:210:THR:N	2.20	0.56
1:B:256:PRO:HA	1:B:277:TYR:HA	1.87	0.56
2:I:1272:GLU:CB	3:J:342:LEU:HG	2.35	0.56
3:J:37:GLU:O	3:J:39:LYS:HG3	2.06	0.56
2:C:1082:ILE:H	2:C:1082:ILE:HD12	1.69	0.56
2:C:624:ASP:OD1	2:C:625:GLU:N	2.25	0.56
1:A:117:HIS:CE1	1:A:119:GLY:HA2	2.40	0.56
2:I:13:LYS:N	2:I:1181:PRO:O	2.30	0.56
3:J:368:LEU:HD23	3:J:369:PRO:N	2.20	0.56
4:K:29:GLN:O	4:K:35:LYS:N	2.38	0.56
3:J:52:GLU:HG2	5:L:451:ARG:HH11	1.67	0.56
2:C:1079:ILE:HG23	2:C:1079:ILE:O	2.06	0.56
2:C:617:ALA:HB3	2:C:653:MET:HG3	1.88	0.56
2:I:1142:ARG:HH11	2:I:1169:VAL:HG21	1.70	0.56
1:B:151:GLY:H	1:B:177:TYR:CB	2.19	0.56
5:L:106:GLY:O	5:L:108:VAL:N	2.39	0.56
3:D:1156:LEU:HG	3:D:1224:ARG:HH21	1.71	0.56

*Continued on next page...*

*Continued from previous page...*

Atom-1	Atom-2	Interatomic distance (Å)	Clash overlap (Å)
3:D:872:LEU:HD22	3:D:877:VAL:CG2	2.36	0.56
2:C:893:THR:O	2:C:894:GLN:HB3	2.06	0.56
2:C:551:HIS:O	2:C:554:HIS:N	2.33	0.56
2:C:312:ALA:HB3	2:C:315:MET:HE3	1.86	0.56
1:A:71:LYS:HB3	1:A:74:VAL:HG13	1.85	0.56
3:D:55:GLY:O	3:D:57:PHE:N	2.38	0.56
3:D:233:LYS:HB3	3:D:235:GLU:OE2	2.05	0.56
2:I:664:GLY:O	2:I:667:LEU:HB2	2.05	0.56
5:L:102:MET:O	5:L:105:MET:N	2.39	0.56
2:I:737:ASN:HB3	2:I:739:ASP:OD1	2.06	0.56
2:C:263:VAL:HG13	2:C:267:ARG:HB3	1.86	0.56
3:J:1256:ILE:O	3:J:1259:GLN:HB2	2.05	0.56
1:G:45:ARG:O	1:G:45:ARG:HD3	2.04	0.56
2:I:1143:GLU:OE1	2:I:1147:ARG:HD3	2.05	0.56
3:J:544:LEU:O	3:J:575:GLY:N	2.38	0.56
3:J:138:VAL:HG11	3:J:145:VAL:HG11	1.88	0.56
3:J:135:ILE:HG23	3:J:185:ILE:HD12	1.88	0.56
3:J:44:ILE:CD1	3:J:260:PHE:CE2	2.88	0.56
3:J:44:ILE:HG13	5:L:450:ILE:HG22	1.87	0.56
2:C:1160:ASP:HB2	2:C:1162:SER:H	1.70	0.56
2:C:758:ARG:HA	2:C:833:ILE:HG21	1.88	0.56
1:B:183:ILE:HG22	1:B:205:MET:CG	2.16	0.56
2:C:1328:LYS:HE2	3:D:102:MET:CG	2.35	0.56
3:D:517:CYS:H	3:D:545:HIS:HB2	1.70	0.56
2:I:1296:ASP:OD2	2:I:1321:GLU:N	2.39	0.56
3:D:704:GLU:O	3:D:706:VAL:N	2.38	0.56
2:I:148:GLN:OE1	2:I:454:ARG:NH1	2.39	0.56
5:F:525:ASP:OD2	5:F:528:LEU:HG	2.06	0.56
2:C:929:ILE:O	2:C:930:ASP:HB2	2.05	0.56
1:H:74:VAL:HG11	1:H:81:ILE:HD11	1.88	0.56
2:C:1340:GLU:HG3	3:D:21:LYS:HB2	1.88	0.56
3:J:670:SER:HB2	3:J:672:LEU:HD13	1.86	0.56
2:C:28:LEU:HD21	2:C:527:LYS:HD2	1.87	0.56
1:G:79:LEU:O	1:G:79:LEU:HD13	2.05	0.56
2:C:685:MET:HE1	2:C:1071:GLY:HA2	1.85	0.56
3:J:1348:LYS:O	3:J:1352:ILE:HD13	2.06	0.56
3:D:849:LEU:HD22	3:D:849:LEU:N	2.15	0.56
2:I:1131:MET:HE2	2:I:1141:LEU:CD1	2.19	0.56
3:J:368:LEU:HD23	3:J:369:PRO:O	2.06	0.56
3:J:517:CYS:N	3:J:545:HIS:HB2	2.15	0.56
3:D:627:THR:HG23	3:D:628:GLY:H	1.71	0.56

*Continued on next page...*



*Continued from previous page...*

Atom-1	Atom-2	Interatomic distance (Å)	Clash overlap (Å)
5:F:347:ILE:HG22	5:F:351:THR:HG23	1.88	0.56
2:C:179:TYR:OH	2:C:458:GLU:OE2	2.19	0.56
2:I:897:PRO:HB3	5:L:565:ILE:HB	1.87	0.56
5:F:117:ILE:HG23	5:F:421:TYR:CD1	2.41	0.56
2:C:838:CYS:HB2	2:C:918:LEU:HB3	1.87	0.56
1:A:134:THR:HG23	2:C:726:TYR:CE1	2.41	0.56
1:A:190:ALA:O	1:A:191:ARG:NH1	2.39	0.56
2:C:30:ILE:N	2:C:30:ILE:HD12	2.19	0.56
2:I:538:LEU:HD23	2:I:542:ARG:NH1	2.21	0.56
5:L:462:LYS:O	5:L:466:ILE:N	2.22	0.56
2:I:878:THR:OG1	2:I:879:GLY:N	2.34	0.56
2:I:70:TYR:CZ	2:I:72:SER:HA	2.41	0.56
2:C:660:VAL:HG22	2:C:661:VAL:CG1	2.36	0.56
2:I:710:VAL:HA	2:I:715:THR:CG2	2.35	0.56
2:I:1127:LYS:HE3	2:I:1201:LEU:O	2.06	0.56
3:J:734:ALA:HA	3:J:737:ILE:HG12	1.88	0.56
3:J:905:ARG:NH1	4:K:16:ARG:HB2	2.21	0.56
3:D:1279:GLN:HB3	3:D:1281:GLU:OE2	2.06	0.56
3:D:797:THR:O	3:D:800:LEU:N	2.39	0.56
2:C:617:ALA:HB3	2:C:653:MET:CG	2.36	0.56
2:I:213:LEU:HD23	2:I:213:LEU:N	2.20	0.56
3:D:325:LYS:HE3	3:D:330:MET:HG2	1.88	0.56
3:D:34:SER:OG	3:D:103:GLY:HA2	2.06	0.56
5:F:268:TYR:O	5:F:271:ASN:HB3	2.06	0.56
5:L:596:ARG:HA	5:L:596:ARG:HE	1.69	0.56
2:C:1164:PHE:HB2	2:C:1168:GLU:OE1	2.06	0.56
2:C:285:ILE:HD12	2:C:286:GLU:O	2.06	0.56
3:J:1199:PHE:HB2	3:J:1202:GLU:CB	2.35	0.56
2:C:242:VAL:HG23	2:C:245:ARG:HD2	1.87	0.56
2:I:211:ARG:HH22	2:I:351:LEU:HD21	1.71	0.56
3:J:848:VAL:HB	3:J:857:LEU:HD12	1.88	0.56
2:I:1182:ILE:HG22	2:I:1183:ALA:N	2.19	0.56
2:I:12:ARG:HG3	2:I:1181:PRO:CB	2.36	0.56
2:I:810:TYR:CE2	3:J:359:PRO:CD	2.78	0.56
3:J:641:ILE:HA	3:J:644:MET:CE	2.36	0.56
3:J:128:LEU:HD11	3:J:189:LEU:CD2	2.33	0.56
3:J:56:LEU:H	3:J:56:LEU:HD12	1.70	0.56
3:D:515:ARG:C	3:D:545:HIS:HB3	2.26	0.56
3:D:707:ILE:HD12	3:D:714:GLU:O	2.05	0.56
3:J:1292:LEU:N	3:J:1292:LEU:HD12	2.21	0.56
2:C:1191:LYS:NZ	2:C:1193:ALA:H	2.04	0.56

*Continued on next page...*

*Continued from previous page...*

Atom-1	Atom-2	Interatomic distance (Å)	Clash overlap (Å)
5:F:484:ALA:HB1	5:F:490:PRO:O	2.06	0.56
3:D:1155:ILE:C	3:D:1156:LEU:HD13	2.26	0.56
3:D:279:LEU:HD12	3:D:295:GLU:CB	2.35	0.56
5:F:386:LEU:O	5:F:389:SER:OG	2.16	0.56
3:D:116:PHE:CD1	3:D:1333:THR:HG22	2.41	0.56
1:G:27:THR:C	1:G:28:LEU:HD12	2.26	0.56
2:I:1259:LEU:HD12	3:J:346:ARG:NH1	2.21	0.56
2:C:637:ARG:HA	2:C:641:GLU:O	2.05	0.56
1:G:191:ARG:NH1	1:G:198:LEU:H	2.04	0.56
1:G:88:LEU:HD11	1:G:125:LYS:HG3	1.88	0.56
1:B:286:GLU:OE2	1:B:304:LYS:HD3	2.06	0.56
2:C:720:ARG:NH2	2:C:742:TYR:H	2.04	0.56
3:D:495:ASN:O	3:D:495:ASN:ND2	2.39	0.56
2:I:231:GLU:OE2	2:I:233:ARG:HD2	2.06	0.56
2:C:680:LEU:HD13	3:D:783:LEU:CD1	2.36	0.56
1:B:81:ILE:O	1:B:83:LEU:N	2.39	0.55
3:D:847:ASP:OD2	3:D:860:ARG:HG2	2.06	0.55
3:J:888:CYS:SG	3:J:890:THR:N	2.75	0.55
3:J:351:GLY:O	3:J:352:ARG:HB3	2.06	0.55
3:J:608:CYS:SG	3:J:620:PHE:HD2	2.29	0.55
1:B:206:GLU:OE1	3:D:531:LYS:NZ	2.24	0.55
2:C:817:LEU:HD21	2:C:1085:MET:HE1	1.87	0.55
3:D:1138:LEU:HB3	3:D:1139:PRO:HD3	1.88	0.55
3:D:1356:LEU:O	3:D:1366:HIS:HE1	1.89	0.55
5:F:275:VAL:O	5:F:278:ASP:HB2	2.05	0.55
3:J:295:GLU:O	3:J:298:MET:N	2.39	0.55
2:C:886:LYS:H	2:C:917:SER:HB3	1.71	0.55
2:C:582:ASN:HB3	2:C:586:PHE:H	1.71	0.55
3:J:1257:VAL:HA	3:J:1260:MET:HG3	1.88	0.55
1:H:74:VAL:HG22	1:H:132:HIS:O	2.06	0.55
3:J:793:SER:O	3:J:797:THR:N	2.37	0.55
2:I:385:PHE:HE2	2:I:390:PHE:CE2	2.24	0.55
2:I:593:LYS:HE3	2:I:595:THR:CG2	2.36	0.55
2:C:1164:PHE:C	2:C:1166:ASP:H	2.08	0.55
3:J:1155:ILE:O	3:J:1156:LEU:HD13	2.06	0.55
3:J:181:GLY:O	3:J:183:GLU:HG3	2.06	0.55
2:C:42:ASP:OD1	2:C:44:GLU:HG2	2.06	0.55
4:E:48:VAL:O	4:E:51:LEU:HB2	2.05	0.55
3:D:827:GLU:O	3:D:829:GLY:N	2.39	0.55
5:L:595:LEU:O	5:L:598:LEU:HD23	2.06	0.55
1:G:71:LYS:HB3	1:G:74:VAL:HG13	1.88	0.55

*Continued on next page...*

*Continued from previous page...*

Atom-1	Atom-2	Interatomic distance (Å)	Clash overlap (Å)
2:I:277:LEU:HA	2:I:280:ASP:HB2	1.87	0.55
3:J:839:VAL:HG13	3:J:882:VAL:HG21	1.89	0.55
1:H:13:LEU:HA	1:H:28:LEU:HD12	1.89	0.55
3:J:352:ARG:HB3	3:J:467:ALA:HA	1.89	0.55
2:I:1075:VAL:N	3:J:461:PHE:O	2.32	0.55
3:J:272:VAL:HG22	3:J:302:ALA:HB1	1.86	0.55
2:C:1281:TYR:CD2	3:D:431:ARG:HB2	2.40	0.55
3:D:615:LYS:HE2	3:D:616:PRO:CD	2.32	0.55
2:I:839:VAL:HG12	2:I:1049:ILE:HD13	1.86	0.55
5:F:573:LEU:CD1	5:F:573:LEU:N	2.70	0.55
2:C:870:ILE:HD11	2:C:1050:VAL:HG11	1.88	0.55
2:I:564:PRO:HD3	2:I:572:ILE:HB	1.88	0.55
1:B:109:PRO:HA	1:B:132:HIS:HA	1.87	0.55
2:C:1155:VAL:HG12	2:C:1156:ARG:N	2.19	0.55
2:C:316:GLU:H	2:C:316:GLU:CD	2.10	0.55
4:K:53:GLU:HB3	4:K:59:ILE:CG1	2.30	0.55
3:D:795:TYR:HE2	3:D:799:ARG:CD	2.20	0.55
2:I:159:SER:HA	2:I:172:TYR:HD1	1.70	0.55
1:B:289:LEU:HA	1:B:295:LEU:HD13	1.88	0.55
2:I:34:SER:O	2:I:457:GLY:HA3	2.07	0.55
2:I:802:VAL:HG23	2:I:1098:LEU:HD13	1.87	0.55
2:C:558:VAL:CG1	2:C:559:CYS:N	2.68	0.55
2:I:1327:LEU:HD12	2:I:1327:LEU:H	1.72	0.55
2:C:337:PHE:C	2:C:337:PHE:HD1	2.10	0.55
3:J:1313:SER:OG	3:J:1314:LEU:N	2.39	0.55
3:J:743:MET:HB2	3:J:760:THR:HA	1.88	0.55
5:F:96:ASP:OD1	5:F:98:VAL:HG13	2.05	0.55
2:C:841:ARG:HH11	2:C:841:ARG:HG3	1.70	0.55
1:B:89:ALA:O	1:B:123:ILE:HD12	2.06	0.55
1:B:54:CYS:SG	1:B:92:VAL:HG23	2.47	0.55
1:H:9:LEU:HB3	1:H:32:GLU:CG	2.36	0.55
2:I:1281:TYR:HD1	3:J:484:MET:HG2	1.70	0.55
3:J:45:ASN:HB3	3:J:50:LYS:H	1.71	0.55
3:D:516:ASP:CA	3:D:545:HIS:HB2	2.36	0.55
5:F:574:GLU:OE1	5:F:584:ARG:NH1	2.39	0.55
5:L:536:THR:O	5:L:539:SER:HB3	2.06	0.55
2:C:1253:LEU:HD13	3:D:253:VAL:CG1	2.36	0.55
2:I:993:PRO:O	2:I:996:ARG:N	2.37	0.55
3:J:193:ASP:CG	3:J:196:GLN:HG2	2.26	0.55
3:J:518:VAL:HG23	3:J:547:ARG:NH2	2.21	0.55
3:J:803:VAL:HG21	3:J:1312:ALA:HB3	1.87	0.55

*Continued on next page...*

*Continued from previous page...*

Atom-1	Atom-2	Interatomic distance (Å)	Clash overlap (Å)
2:I:617:ALA:HB3	2:I:653:MET:CA	2.36	0.55
2:C:189:ASP:HB3	2:C:195:PHE:CE2	2.41	0.55
2:I:243:PRO:O	2:I:246:LEU:HD12	2.07	0.55
1:A:9:LEU:HB2	1:A:32:GLU:CG	2.36	0.55
3:J:1225:GLY:O	3:J:1228:ALA:HB3	2.06	0.55
2:I:903:ARG:O	2:I:907:GLY:N	2.33	0.55
2:I:413:GLU:OE2	2:I:413:GLU:HA	2.06	0.55
2:I:811:ASN:ND2	2:I:1097:VAL:O	2.39	0.55
2:I:1214:ASP:OD1	2:I:1216:ARG:N	2.28	0.55
3:J:1358:PRO:HB3	3:J:1366:HIS:CG	2.38	0.55
3:J:357:VAL:HG22	3:J:461:PHE:CD1	2.41	0.55
3:J:513:MET:O	3:J:515:ARG:N	2.36	0.55
3:J:863:LEU:HD11	3:J:901:ARG:HB3	1.89	0.55
4:K:15:ASN:C	4:K:17:PHE:H	2.10	0.55
3:J:52:GLU:CG	5:L:451:ARG:HH11	2.19	0.55
2:C:522:SER:HA	2:C:525:THR:CG2	2.35	0.55
3:D:506:VAL:HG13	3:D:507:VAL:H	1.72	0.55
5:F:575:GLU:HA	5:F:578:LYS:HG3	1.88	0.55
3:J:279:LEU:HB2	3:J:295:GLU:HG2	1.87	0.55
3:J:295:GLU:O	3:J:298:MET:HB2	2.05	0.55
3:D:701:LEU:CD1	3:D:723:TYR:HB2	2.37	0.55
3:J:74:LYS:HD2	3:J:87:LYS:HZ3	1.71	0.55
5:F:419:PHE:CZ	5:F:427:PHE:HD1	2.23	0.55
3:D:450:HIS:HE1	3:D:452:LEU:CD1	2.19	0.55
3:J:823:THR:C	3:J:835:LEU:HD13	2.27	0.55
2:C:1313:HIS:N	4:E:31:GLN:OE1	2.32	0.55
2:I:484:LEU:O	2:I:486:THR:N	2.35	0.55
2:C:253:PHE:CD1	2:C:255:ILE:HG12	2.41	0.55
3:J:720:ASN:O	3:J:724:MET:HG3	2.07	0.55
3:J:37:GLU:HA	3:J:104:HIS:O	2.07	0.55
2:I:145:ILE:O	2:I:145:ILE:HG22	2.06	0.55
2:I:1064:ASP:OD1	2:I:1239:VAL:HG12	2.07	0.55
2:C:176:ILE:HD11	2:C:428:VAL:HG21	1.89	0.55
3:J:132:LEU:HD13	3:J:132:LEU:C	2.25	0.55
2:I:62:TYR:C	2:I:64:GLY:N	2.60	0.55
1:B:45:ARG:HH11	1:B:45:ARG:HB3	1.72	0.55
1:B:37:HIS:CD2	2:C:1216:ARG:HD2	2.41	0.55
2:C:1220:GLN:HG2	2:C:1221:PHE:N	2.21	0.55
3:D:511:TYR:OH	3:D:515:ARG:NH1	2.38	0.55
2:I:888:THR:O	2:I:913:VAL:HG23	2.06	0.55
2:I:692:THR:OG1	2:I:798:GLN:NE2	2.36	0.55

*Continued on next page...*

*Continued from previous page...*

Atom-1	Atom-2	Interatomic distance (Å)	Clash overlap (Å)
3:D:382:TYR:CE1	3:D:398:LYS:HA	2.42	0.55
3:J:394:ILE:HA	3:J:397:ALA:CB	2.32	0.55
3:J:1233:ILE:HG21	3:J:1257:VAL:HG22	1.88	0.55
3:D:679:TYR:O	3:D:683:ILE:HG22	2.06	0.55
5:F:274:ARG:O	5:F:277:MET:HB3	2.07	0.55
2:C:354:ASP:OD2	2:C:356:THR:OG1	2.20	0.55
2:I:1272:GLU:HB2	3:J:342:LEU:HG	1.88	0.55
1:A:135:ASP:O	1:A:138:ALA:N	2.36	0.55
2:C:337:PHE:C	2:C:337:PHE:CD1	2.78	0.55
1:G:219:ARG:HA	1:G:222:THR:HB	1.89	0.55
5:L:333:VAL:HG22	5:L:336:GLU:HB2	1.87	0.55
3:D:751:ASP:HB2	3:D:753:SER:H	1.70	0.55
2:C:119:GLU:CG	2:C:488:MET:HB3	2.29	0.55
2:I:1144:PHE:O	2:I:1147:ARG:N	2.39	0.55
3:J:274:ASN:OD1	5:L:446:GLN:NE2	2.39	0.55
5:L:519:LEU:C	5:L:519:LEU:HD13	2.26	0.55
2:C:1160:ASP:HB2	2:C:1162:SER:N	2.21	0.55
1:H:101:THR:HG23	1:H:116:THR:HB	1.88	0.55
1:B:47:LEU:O	1:B:180:VAL:HG21	2.06	0.55
2:C:1212:LEU:HD22	2:C:1225:VAL:CG2	2.37	0.55
3:D:537:TYR:CE2	3:D:544:LEU:HD21	2.41	0.55
5:F:572:THR:CG2	5:F:575:GLU:CB	2.80	0.55
2:I:1148:ALA:O	2:I:1151:LEU:HB2	2.06	0.55
3:J:339:ARG:CD	3:J:340:GLN:HG3	2.37	0.55
1:A:166:ARG:HD2	1:A:167:PRO:CA	2.36	0.55
2:C:1305:TYR:CE2	5:F:532:LEU:N	2.74	0.55
3:D:108:ALA:HB3	3:D:279:LEU:HD22	1.86	0.55
5:L:277:MET:SD	5:L:362:ASN:ND2	2.80	0.55
3:D:1176:VAL:HA	3:D:1186:TYR:O	2.06	0.55
5:F:316:PHE:O	5:F:320:ILE:HG13	2.07	0.55
2:C:12:ARG:NE	2:C:793:GLU:OE1	2.38	0.55
2:C:315:MET:HG2	2:C:316:GLU:OE2	2.06	0.55
2:C:971:LEU:CD2	2:C:1018:TYR:HD1	2.20	0.55
3:D:190:LYS:HA	3:D:235:GLU:CG	2.34	0.55
2:I:880:GLY:N	2:I:920:VAL:O	2.38	0.55
2:C:569:ILE:HG22	2:C:570:GLY:N	2.21	0.55
2:C:406:ASN:ND2	2:C:413:GLU:HB2	2.22	0.55
3:J:1270:GLY:HA3	3:J:1298:VAL:HG22	1.89	0.55
3:J:885:VAL:HG12	3:J:894:VAL:CG1	2.37	0.55
2:I:799:ASN:HB3	2:I:1231:TYR:HD1	1.72	0.55
3:J:491:LEU:HB2	3:J:904:ALA:CA	2.33	0.55

*Continued on next page...*

*Continued from previous page...*

Atom-1	Atom-2	Interatomic distance (Å)	Clash overlap (Å)
2:C:606:LEU:HD23	2:C:611:GLU:HA	1.88	0.55
3:D:1280:VAL:HG21	3:D:1304:ARG:HH21	1.71	0.55
2:C:1284:ALA:HB3	3:D:1361:THR:HB	1.86	0.55
3:D:510:LEU:HD13	3:D:628:GLY:HA2	1.89	0.55
2:I:1142:ARG:HD3	2:I:1161:LEU:CD1	2.33	0.55
2:I:839:VAL:HG12	2:I:1049:ILE:HD11	1.87	0.55
2:I:944:ARG:HA	2:I:947:GLU:HG3	1.89	0.55
2:C:53:PHE:HE2	2:C:73:TYR:HB3	1.72	0.55
3:D:646:ILE:HG23	3:D:741:ALA:O	2.06	0.55
2:C:303:ASP:HB3	2:C:306:THR:HG23	1.84	0.55
3:J:85:CYS:SG	3:J:87:LYS:HB2	2.46	0.55
5:F:491:GLU:O	5:F:494:ILE:N	2.39	0.55
1:B:29:GLU:HB3	1:B:200:LYS:CB	2.29	0.55
2:C:848:GLU:OE1	2:C:886:LYS:NZ	2.35	0.55
5:F:439:ILE:O	5:F:442:SER:HB3	2.06	0.55
1:A:11:PRO:HA	1:A:30:PRO:HG2	1.88	0.55
2:C:97:ARG:HH21	5:F:476:ARG:HE	1.52	0.55
3:J:1234:VAL:HG12	3:J:1253:ILE:HG21	1.88	0.55
1:G:152:TYR:CD1	2:I:824:GLN:HG2	2.41	0.55
2:C:555:TYR:CE1	2:C:637:ARG:CZ	2.90	0.55
3:J:1262:ARG:HG3	3:J:1281:GLU:OE1	2.07	0.55
1:B:196:THR:OG1	3:D:443:GLU:HG3	2.06	0.55
1:B:258:ASP:O	1:B:261:GLU:HG3	2.06	0.55
2:I:106:GLU:HG3	2:I:107:ARG:N	2.22	0.55
2:I:270:THR:HG23	2:I:273:HIS:CE1	2.41	0.55
3:J:690:ASN:HA	3:J:743:MET:SD	2.47	0.55
2:I:502:VAL:O	2:I:505:PHE:HB3	2.05	0.55
3:D:9:LYS:HG3	3:D:10:ALA:N	2.19	0.55
3:D:850:LYS:HE2	3:D:855:ASP:HB3	1.88	0.55
2:C:798:GLN:OE1	2:C:827:ARG:NH2	2.26	0.55
2:I:1180:MET:HG2	2:I:1181:PRO:CD	2.36	0.55
2:C:729:ALA:O	2:C:755:LYS:NZ	2.36	0.55
1:A:40:GLY:HA3	1:A:185:TYR:CD2	2.42	0.55
3:D:517:CYS:N	3:D:545:HIS:O	2.40	0.55
3:D:888:CYS:SG	3:D:890:THR:CG2	2.89	0.55
5:F:511:ILE:CG2	5:F:517:SER:HB2	2.37	0.55
2:C:1191:LYS:CE	2:C:1193:ALA:H	2.20	0.55
2:C:144:VAL:O	2:C:145:ILE:HD12	2.07	0.55
3:J:83:VAL:HG13	3:J:92:VAL:HG13	1.88	0.55
2:C:1052:VAL:C	2:C:1053:TYR:HD1	2.10	0.55
2:C:447:HIS:CE1	2:C:553:THR:HG21	2.41	0.55

*Continued on next page...*

*Continued from previous page...*

Atom-1	Atom-2	Interatomic distance (Å)	Clash overlap (Å)
3:D:432:LEU:C	3:D:434:ILE:H	2.09	0.55
2:C:1185:PRO:HG2	2:C:1188:ASP:O	2.06	0.55
2:C:131:THR:HB	2:C:133:ASN:H	1.70	0.55
2:C:478:ARG:HH12	2:C:482:GLY:CA	2.20	0.55
2:C:1246:ARG:NH1	2:C:1249:GLY:HA3	2.21	0.55
5:F:396:ASN:O	5:F:396:ASN:ND2	2.40	0.55
2:I:131:THR:OG1	2:I:135:THR:O	2.14	0.55
3:J:842:ARG:HD3	3:J:882:VAL:CG1	2.32	0.55
2:I:13:LYS:HZ2	2:I:1149:TYR:HA	1.71	0.55
2:I:404:LYS:HD3	2:I:586:PHE:CZ	2.31	0.55
3:J:372:MET:O	3:J:376:LEU:HB2	2.07	0.55
3:J:491:LEU:HD13	3:J:496:GLY:O	2.05	0.55
3:J:42:GLU:HG3	5:L:451:ARG:HG2	1.88	0.55
3:D:805:GLN:HG2	3:D:806:ASP:N	2.21	0.55
3:D:919:ALA:HA	3:D:1252:HIS:ND1	2.21	0.55
2:C:396:ASP:OD1	2:C:398:SER:N	2.24	0.55
4:K:49:ILE:HG12	4:K:52:ARG:HD3	1.89	0.55
3:J:378:LYS:CB	3:J:379:PRO:HD3	2.36	0.55
3:D:161:THR:CG2	3:D:164:GLN:H	2.19	0.55
2:C:1330:ILE:HG23	2:C:1335:ILE:HB	1.88	0.55
1:G:89:ALA:HB1	1:G:210:THR:CG2	2.35	0.55
1:G:167:PRO:HB2	1:G:170:ARG:CG	2.32	0.55
3:D:317:THR:HG22	3:D:322:ARG:O	2.07	0.55
2:I:347:ILE:O	2:I:350:THR:HB	2.07	0.55
1:H:88:LEU:HD12	1:H:89:ALA:N	2.21	0.55
5:F:415:ALA:HB2	5:F:434:TRP:HB2	1.89	0.55
1:G:150:ARG:NH2	1:H:32:GLU:OE1	2.39	0.55
1:H:48:LEU:CD2	3:J:539:SER:HB3	2.37	0.55
2:I:1070:HIS:CD2	2:I:1111:GLN:HB3	2.42	0.55
2:I:669:PRO:CB	2:I:1184:THR:HB	2.37	0.55
1:H:175:ALA:HB1	1:H:177:TYR:CZ	2.42	0.55
3:D:1234:VAL:CA	3:D:1237:VAL:HG12	2.35	0.55
3:D:809:VAL:HG22	3:D:915:ILE:HD13	1.88	0.55
5:F:354:THR:HG23	5:F:357:GLN:H	1.72	0.55
5:F:574:GLU:HB3	5:F:584:ARG:NH2	2.22	0.55
2:I:901:LEU:CG	2:I:905:ILE:HD11	2.37	0.55
5:L:544:THR:OG1	5:L:545:HIS:N	2.39	0.55
3:J:290:ILE:N	3:J:290:ILE:HD12	2.22	0.55
5:F:135:ALA:HA	5:F:256:PHE:CE2	2.42	0.55
3:D:205:LEU:HA	3:D:217:LEU:CD2	2.29	0.55
2:I:1260:GLY:HA3	2:I:1265:PHE:CA	2.32	0.55

*Continued on next page...*

*Continued from previous page...*

Atom-1	Atom-2	Interatomic distance (Å)	Clash overlap (Å)
2:C:1238:LEU:HD12	2:C:1238:LEU:N	2.21	0.55
2:C:1336:ASN:ND2	3:D:29:MET:CE	2.69	0.55
3:D:399:LYS:HB3	3:D:403:ARG:HH22	1.72	0.55
2:C:81:ASP:OD1	2:C:82:VAL:N	2.40	0.55
3:D:1307:LEU:HD11	3:D:1311:LYS:CG	2.36	0.55
2:C:86:GLN:HG3	2:C:140:GLY:O	2.07	0.55
2:I:864:LYS:NZ	2:I:877:VAL:HG12	2.20	0.55
2:I:606:LEU:HD23	2:I:611:GLU:HA	1.89	0.55
2:I:247:ARG:HG3	2:I:247:ARG:HH11	1.71	0.55
1:B:95:LYS:CE	1:B:98:VAL:HG23	2.37	0.54
2:I:1100:PRO:O	2:I:1101:LEU:HD23	2.06	0.54
2:I:1119:MET:HG3	2:I:1204:LEU:HD13	1.88	0.54
3:J:268:LEU:HB3	3:J:306:LEU:CD2	2.36	0.54
3:D:1313:SER:C	3:D:1315:ALA:H	2.10	0.54
3:D:425:ARG:NH1	3:D:459:ALA:HA	2.21	0.54
5:F:565:ILE:O	5:F:567:MET:HG3	2.07	0.54
5:F:562:ARG:NH2	5:F:573:LEU:HB3	2.21	0.54
3:J:75:TYR:N	3:J:75:TYR:CD1	2.75	0.54
3:D:450:HIS:CE1	3:D:452:LEU:HD12	2.42	0.54
2:C:1314:GLN:HG2	4:E:28:ARG:NH1	2.22	0.54
3:D:653:ILE:HA	3:D:656:GLU:CD	2.27	0.54
1:G:77:ASP:O	1:G:80:GLU:N	2.40	0.54
3:J:60:ARG:HA	3:J:89:GLY:O	2.08	0.54
3:J:1191:PRO:C	3:J:1193:TRP:H	2.08	0.54
2:I:878:THR:HB	2:I:925:SER:OG	2.07	0.54
1:G:23:HIS:CE1	1:G:204:GLU:HG3	2.41	0.54
1:B:59:VAL:CG2	1:B:144:ILE:HD11	2.37	0.54
3:J:847:ASP:CB	3:J:860:ARG:H	2.20	0.54
3:J:769:VAL:HB	3:J:770:LEU:HD13	1.90	0.54
3:J:132:LEU:O	3:J:135:ILE:N	2.39	0.54
5:L:448:ARG:HG2	5:L:448:ARG:NH1	2.19	0.54
1:A:91:ARG:HH21	1:A:122:GLU:CD	2.11	0.54
2:C:1075:VAL:HG23	3:D:461:PHE:O	2.07	0.54
2:C:803:ALA:HB1	2:C:1227:VAL:HG12	1.88	0.54
3:D:1356:LEU:HD23	3:D:1357:ILE:N	2.21	0.54
3:D:516:ASP:HA	3:D:545:HIS:CB	2.37	0.54
5:F:492:ASP:O	5:F:496:LYS:N	2.25	0.54
2:C:936:ARG:NH2	2:C:1046:VAL:O	2.40	0.54
3:D:222:LYS:HE2	3:D:1273:ASP:OD2	2.07	0.54
5:L:474:MET:O	5:L:476:ARG:N	2.40	0.54
2:C:697:LYS:HA	2:C:795:ALA:CB	2.34	0.54

*Continued on next page...*



*Continued from previous page...*

Atom-1	Atom-2	Interatomic distance (Å)	Clash overlap (Å)
3:D:670:SER:HB2	3:D:672:LEU:HD11	1.86	0.54
1:G:191:ARG:HH22	1:G:197:ASP:CA	2.13	0.54
1:G:195:ARG:HG2	1:G:198:LEU:CD1	2.37	0.54
1:B:289:LEU:HD23	1:B:295:LEU:CD1	2.37	0.54
2:I:384:LEU:HG	2:I:385:PHE:N	2.21	0.54
2:C:720:ARG:NH2	2:C:741:MET:HA	2.22	0.54
2:I:303:ASP:O	2:I:307:GLY:N	2.40	0.54
1:H:134:THR:HG23	1:H:135:ASP:N	2.22	0.54
1:A:184:ALA:HB2	2:C:1091:GLY:CA	2.36	0.54
2:I:895:LEU:HD11	2:I:900:LYS:HG3	1.88	0.54
3:J:652:GLU:O	3:J:656:GLU:HG3	2.06	0.54
3:J:142:GLU:OE2	5:L:100:MET:HG2	2.07	0.54
3:D:1372:ARG:HE	3:J:854:ALA:HB2	1.72	0.54
3:D:1375:ALA:HB1	3:J:853:THR:CB	2.38	0.54
1:G:8:PHE:O	1:G:9:LEU:HB2	2.05	0.54
3:J:368:LEU:HD21	3:J:373:ALA:HB2	1.89	0.54
3:J:903:LEU:CD2	3:J:909:ILE:HD12	2.37	0.54
3:D:916:GLY:O	3:D:919:ALA:HB3	2.06	0.54
3:J:247:PRO:O	3:J:249:LEU:N	2.41	0.54
2:I:175:ARG:NH2	2:I:185:ASP:OD2	2.41	0.54
2:C:871:VAL:HG22	2:C:872:TYR:N	2.23	0.54
5:F:394:TYR:HB2	5:F:404:LEU:HD22	1.90	0.54
3:J:1316:THR:CG2	3:J:1318:SER:HB3	2.37	0.54
5:L:266:PHE:O	5:L:270:VAL:HG23	2.07	0.54
3:D:115:TRP:NE1	3:D:1329:THR:HG23	2.22	0.54
1:G:15:ASP:OD2	1:G:17:GLU:HB2	2.08	0.54
5:F:585:GLU:HA	5:F:588:ARG:CG	2.33	0.54
2:I:90:VAL:HG12	2:I:91:THR:H	1.72	0.54
2:C:1333:LEU:HD22	3:D:307:LEU:HD22	1.89	0.54
2:C:201:ARG:NH1	2:C:201:ARG:CG	2.67	0.54
2:C:204:LEU:HD12	2:C:369:MET:HE3	1.90	0.54
2:I:555:TYR:OH	2:I:654:ASP:OD1	2.18	0.54
4:E:58:LEU:O	4:E:59:ILE:HD13	2.06	0.54
2:C:919:ARG:O	2:C:921:PRO:HD3	2.07	0.54
1:B:282:VAL:HG21	1:B:316:MET:CE	2.37	0.54
3:J:1163:VAL:HG22	3:J:1164:SER:H	1.72	0.54
1:B:62:ASP:HB3	1:B:142:MET:SD	2.48	0.54
1:B:82:LEU:HD23	1:B:85:LEU:HD12	1.90	0.54
3:J:425:ARG:HH12	3:J:464:ASP:CB	2.20	0.54
2:I:1075:VAL:CG2	3:J:463:GLY:CA	2.85	0.54
3:J:111:THR:OG1	3:J:299:LEU:HD23	2.07	0.54

*Continued on next page...*

*Continued from previous page...*

Atom-1	Atom-2	Interatomic distance (Å)	Clash overlap (Å)
1:G:224:LEU:C	1:G:224:LEU:HD23	2.26	0.54
2:C:1066:MET:CE	2:C:1076:ILE:CG2	2.86	0.54
3:D:473:THR:HG23	3:D:476:ALA:HB2	1.87	0.54
2:C:617:ALA:CB	2:C:653:MET:HB2	2.36	0.54
2:C:1191:LYS:O	2:C:1195:ILE:HG13	2.07	0.54
2:I:1296:ASP:HB2	3:J:345:LYS:HD3	1.89	0.54
3:J:72:CYS:SG	3:J:73:GLY:N	2.81	0.54
3:J:91:GLU:OE1	3:J:93:THR:OG1	2.25	0.54
5:L:287:ILE:CG2	5:L:315:TRP:CH2	2.90	0.54
1:B:136:GLU:CG	1:B:137:ASN:N	2.68	0.54
2:I:745:GLU:CA	2:I:1017:GLN:HG3	2.36	0.54
3:J:385:LEU:HD21	3:J:411:ILE:CG1	2.30	0.54
3:D:795:TYR:CD2	3:D:795:TYR:C	2.81	0.54
2:I:729:ALA:O	2:I:755:LYS:NZ	2.40	0.54
3:D:160:LEU:CD1	3:D:165:TYR:HA	2.37	0.54
2:C:197:ARG:HD2	2:C:200:ARG:HA	1.90	0.54
2:C:197:ARG:HD3	2:C:201:ARG:O	2.07	0.54
5:L:124:GLU:O	5:L:127:ILE:HB	2.07	0.54
5:L:98:VAL:CB	5:L:402:LEU:HD21	2.35	0.54
5:L:119:ILE:CA	5:L:122:ARG:HG3	2.36	0.54
2:C:841:ARG:HG3	2:C:841:ARG:NH1	2.23	0.54
2:C:700:VAL:HG13	2:C:1117:LEU:CD2	2.37	0.54
2:C:488:MET:N	2:C:491:ASP:OD2	2.34	0.54
1:G:41:ASN:HD22	1:H:41:ASN:ND2	2.04	0.54
2:I:796:LEU:H	2:I:796:LEU:HD12	1.71	0.54
3:J:580:TRP:CH2	3:J:587:LEU:O	2.60	0.54
2:C:817:LEU:C	2:C:817:LEU:HD22	2.27	0.54
3:D:357:VAL:N	3:D:461:PHE:CE1	2.75	0.54
2:C:397:LEU:HB3	2:C:401:GLY:HA3	1.89	0.54
5:F:124:GLU:HA	5:F:127:ILE:CG1	2.38	0.54
5:F:290:LEU:O	5:F:294:GLN:HB3	2.07	0.54
3:J:395:LYS:O	3:J:399:LYS:HE3	2.06	0.54
3:D:781:LYS:O	3:D:784:ALA:HB3	2.07	0.54
2:C:738:GLU:HA	2:C:741:MET:HE2	1.90	0.54
2:I:600:THR:HG21	2:I:602:GLU:HG2	1.89	0.54
2:C:1111:GLN:HB2	2:C:1230:MET:HE1	1.89	0.54
2:I:769:PRO:HA	2:I:784:ALA:CB	2.38	0.54
2:C:890:LYS:NZ	2:C:891:GLY:O	2.36	0.54
2:I:954:LYS:O	2:I:957:LYS:HB3	2.06	0.54
5:F:548:LEU:HD23	5:F:548:LEU:N	2.17	0.54
3:J:609:TYR:OH	3:J:906:GLY:N	2.40	0.54

*Continued on next page...*

*Continued from previous page...*

Atom-1	Atom-2	Interatomic distance (Å)	Clash overlap (Å)
3:J:695:LYS:HD3	3:J:695:LYS:N	2.21	0.54
2:I:12:ARG:HA	2:I:1181:PRO:HB2	1.89	0.54
2:I:517:GLN:O	2:I:517:GLN:CG	2.56	0.54
2:I:607:SER:OG	2:I:609:ILE:HG13	2.07	0.54
2:I:519:ASN:HD22	2:I:689:ALA:HB3	1.69	0.54
3:J:511:TYR:HB2	3:J:596:LEU:O	2.08	0.54
3:J:770:LEU:N	3:J:770:LEU:HD22	2.22	0.54
3:J:805:GLN:C	3:J:807:LEU:H	2.11	0.54
3:J:44:ILE:HA	3:J:50:LYS:O	2.07	0.54
3:D:425:ARG:CG	3:D:426:ALA:N	2.71	0.54
2:C:600:THR:HB	2:C:602:GLU:H	1.72	0.54
3:D:762:ASN:OD1	3:D:765:GLU:HG3	2.08	0.54
2:I:1332:SER:O	3:J:243:PRO:HG2	2.07	0.54
3:J:930:LEU:HB2	3:J:1138:LEU:HB2	1.89	0.54
3:J:1241:TYR:HD2	3:J:1246:VAL:CG1	2.21	0.54
2:C:550:VAL:HG11	3:D:776:THR:CG2	2.38	0.54
2:C:735:LYS:HA	2:C:748:ILE:HG22	1.90	0.54
5:F:608:ARG:HH21	5:F:609:SER:HA	1.70	0.54
2:C:377:THR:H	2:C:380:ALA:HB3	1.73	0.54
5:L:485:GLU:O	5:L:487:MET:N	2.40	0.54
3:D:370:LYS:N	3:D:442:ILE:O	2.38	0.54
2:I:510:GLN:O	2:I:511:LEU:HD23	2.07	0.54
1:G:44:ARG:HA	1:G:47:LEU:HB2	1.89	0.54
1:H:211:ILE:HD12	1:H:212:ASP:H	1.71	0.54
2:I:835:GLU:C	2:I:836:LEU:HD12	2.27	0.54
3:D:435:GLN:HB2	3:D:457:TYR:OH	2.08	0.54
3:D:746:LEU:N	3:D:746:LEU:HD12	2.22	0.54
5:F:402:LEU:C	5:F:405:ILE:HG23	2.28	0.54
3:D:428:THR:O	3:D:428:THR:HG22	2.06	0.54
3:J:857:LEU:CD1	3:J:858:VAL:H	2.16	0.54
2:I:1287:LEU:O	2:I:1290:MET:HB3	2.08	0.54
2:I:1294:LYS:HD3	3:J:472:LEU:HD11	1.90	0.54
2:I:670:PHE:CD2	2:I:1113:LEU:HB3	2.43	0.54
3:J:471:PRO:HB3	3:J:476:ALA:HB1	1.89	0.54
2:I:1222:GLU:HG3	3:J:634:ARG:O	2.08	0.54
4:K:50:ALA:O	4:K:54:ILE:HG12	2.06	0.54
1:A:45:ARG:HG3	1:A:46:ILE:CD1	2.37	0.54
3:D:1282:TYR:CB	3:D:1286:LYS:HE3	2.37	0.54
1:B:284:ARG:HG3	1:B:288:GLU:HG3	1.89	0.54
5:L:412:LEU:CA	5:L:435:ILE:HD11	2.38	0.54
5:F:460:ILE:HG22	5:F:461:ASN:N	2.22	0.54

*Continued on next page...*

*Continued from previous page...*

Atom-1	Atom-2	Interatomic distance (Å)	Clash overlap (Å)
2:I:157:PHE:CZ	2:I:431:LYS:HG2	2.43	0.54
3:D:139:LEU:HD21	3:D:182:ALA:HA	1.90	0.54
3:D:1186:TYR:HE2	3:D:1188:GLU:HB2	1.72	0.54
2:C:582:ASN:CB	2:C:586:PHE:H	2.21	0.54
2:C:1185:PRO:HD2	2:C:1189:GLY:HA2	1.90	0.54
2:C:706:ARG:HH11	2:C:706:ARG:HG2	1.73	0.54
2:I:5:TYR:HA	2:I:8:LYS:CD	2.36	0.54
3:D:125:GLY:O	3:D:128:LEU:N	2.40	0.54
3:D:134:ASP:O	3:D:137:ARG:HB3	2.08	0.54
1:G:167:PRO:CG	1:G:170:ARG:HD2	2.34	0.54
2:I:600:THR:HG22	2:I:602:GLU:H	1.72	0.54
2:C:74:ARG:HH12	2:C:121:GLU:CD	2.11	0.54
3:D:215:LYS:O	3:D:219:LYS:HB3	2.07	0.54
2:C:538:LEU:HD12	2:C:538:LEU:H	1.69	0.54
3:J:1154:ALA:HA	3:J:1211:SER:OG	2.07	0.54
2:I:864:LYS:HZ2	2:I:877:VAL:HG12	1.72	0.54
1:G:96:ASP:OD2	1:G:148:ARG:NH2	2.37	0.54
5:F:448:ARG:HD3	5:F:450:ILE:O	2.08	0.54
3:J:215:LYS:HE2	3:J:216:LYS:HG3	1.90	0.54
5:L:502:LYS:HB3	5:L:504:PRO:HB3	1.90	0.54
3:D:478:LEU:HB3	4:E:20:VAL:HG13	1.88	0.54
3:D:288:PRO:HG3	5:F:380:VAL:CG1	2.25	0.54
2:C:698:PRO:HB3	2:C:1231:TYR:CG	2.43	0.54
3:D:120:LEU:O	3:D:122:SER:N	2.40	0.54
2:I:614:TYR:CD1	2:I:652:TYR:HE1	2.26	0.54
2:I:964:LEU:HB2	2:I:1025:PHE:CD2	2.43	0.54
2:C:237:LEU:HB3	2:C:287:VAL:O	2.07	0.54
2:I:836:LEU:HD12	2:I:836:LEU:N	2.23	0.54
2:C:86:GLN:HA	2:C:140:GLY:HA2	1.87	0.54
2:I:396:ASP:HA	2:I:418:GLY:O	2.08	0.54
1:B:97:GLU:HB3	1:B:145:LYS:HE3	1.89	0.54
1:B:89:ALA:HB3	1:B:124:VAL:H	1.72	0.54
2:I:1212:LEU:HD22	2:I:1225:VAL:HG22	1.90	0.54
3:J:608:CYS:SG	3:J:617:THR:HG23	2.47	0.54
3:J:271:ARG:O	3:J:274:ASN:HB2	2.08	0.54
2:C:818:VAL:CG2	2:C:1096:ILE:HG12	2.37	0.54
3:D:253:VAL:HG21	5:F:523:ILE:HD13	1.89	0.54
5:L:141:ILE:HD12	5:L:141:ILE:N	2.23	0.54
3:J:825:VAL:HG22	3:J:832:LYS:N	2.23	0.54
2:I:1304:MET:O	2:I:1307:ASN:N	2.40	0.54
3:J:378:LYS:O	3:J:381:ILE:HB	2.07	0.54

*Continued on next page...*

*Continued from previous page...*

Atom-1	Atom-2	Interatomic distance (Å)	Clash overlap (Å)
3:D:527:LEU:HD21	3:D:536:LEU:CD2	2.36	0.54
2:C:524:ILE:HD11	2:C:712:SER:N	2.22	0.54
2:C:783:LEU:O	2:C:784:ALA:HB2	2.08	0.54
3:J:527:LEU:HD23	3:J:532:GLU:OE2	2.07	0.54
1:G:88:LEU:HD12	1:G:89:ALA:N	2.20	0.54
2:C:208:ILE:HG23	2:C:362:ALA:CB	2.37	0.54
1:G:190:ALA:HB2	1:G:200:LYS:HE3	1.88	0.54
2:I:70:TYR:OH	2:I:72:SER:HA	2.08	0.54
1:A:171:LEU:HD22	1:A:171:LEU:N	2.23	0.54
3:D:562:GLU:OE1	3:D:563:LEU:N	2.34	0.54
2:I:596:ASP:OD2	2:I:597:GLY:N	2.39	0.54
2:C:370:MET:O	2:C:372:PRO:HD3	2.08	0.54
3:D:848:VAL:CG1	3:D:857:LEU:HB2	2.37	0.54
1:G:41:ASN:HA	1:G:185:TYR:CE1	2.43	0.54
2:I:1281:TYR:CD2	2:I:1281:TYR:N	2.75	0.54
2:I:1294:LYS:O	3:J:348:ASP:HB2	2.08	0.54
2:C:1128:ILE:O	2:C:1131:MET:N	2.41	0.54
1:B:178:SER:OG	1:B:178:SER:O	2.25	0.54
3:D:806:ASP:HA	3:D:1347:LEU:HD12	1.90	0.54
3:D:418:GLU:O	3:D:420:PRO:HD3	2.08	0.54
5:F:240:ARG:CD	5:F:244:THR:HB	2.29	0.54
2:C:903:ARG:NH2	2:C:910:ALA:HB2	2.22	0.54
2:I:213:LEU:HD11	2:I:425:ILE:HD12	1.90	0.54
2:C:934:PHE:HD2	2:C:934:PHE:N	2.05	0.54
2:I:74:ARG:CZ	2:I:97:ARG:HG3	2.38	0.54
3:J:1239:ASP:O	3:J:1243:LEU:CB	2.49	0.54
2:C:1268:GLN:NE2	3:D:352:ARG:CD	2.66	0.54
3:J:707:ILE:O	3:J:714:GLU:N	2.28	0.54
3:D:664:ILE:HA	3:D:667:GLN:OE1	2.08	0.54
2:I:125:GLY:HA2	2:I:499:SER:HB2	1.90	0.54
3:J:527:LEU:N	3:J:550:VAL:HG12	2.18	0.54
3:J:657:ALA:O	3:J:660:GLU:HB2	2.07	0.54
5:L:128:ASN:O	5:L:131:GLN:N	2.41	0.54
2:I:637:ARG:HA	2:I:642:SER:HA	1.89	0.54
1:A:178:SER:OG	1:A:180:VAL:HG23	2.08	0.54
3:J:1170:LYS:C	3:J:1172:LYS:N	2.61	0.54
2:I:1339:LEU:N	2:I:1339:LEU:HD12	2.23	0.54
2:I:47:TYR:HD2	2:I:461:GLU:OE2	1.91	0.54
2:C:548:ARG:HH11	2:C:548:ARG:HG3	1.73	0.54
2:C:490:GLN:CG	5:F:472:GLN:HB3	2.38	0.53
1:G:50:SER:OG	1:H:35:PHE:HZ	1.91	0.53

*Continued on next page...*

*Continued from previous page...*

Atom-1	Atom-2	Interatomic distance (Å)	Clash overlap (Å)
2:I:1117:LEU:HD23	2:I:1118:GLY:N	2.23	0.53
3:J:362:ARG:H	3:J:365:GLN:HE21	1.56	0.53
3:J:42:GLU:HG2	5:L:451:ARG:CZ	2.37	0.53
1:G:221:ALA:O	1:G:224:LEU:HB3	2.08	0.53
2:C:1214:ASP:OD1	2:C:1215:GLY:N	2.41	0.53
2:C:1284:ALA:HB3	3:D:479:GLU:OE1	2.07	0.53
3:D:1233:ILE:O	3:D:1237:VAL:HG12	2.09	0.53
3:D:810:THR:HG23	3:D:894:VAL:H	1.72	0.53
2:I:944:ARG:O	2:I:948:ILE:HD12	2.07	0.53
3:J:1328:THR:O	3:J:1332:LEU:HD23	2.08	0.53
2:I:545:PHE:O	2:I:548:ARG:N	2.28	0.53
5:F:297:MET:CE	5:F:330:LEU:HD11	2.38	0.53
1:G:16:ILE:HG12	1:G:26:VAL:HG23	1.89	0.53
3:J:708:ASN:HA	3:J:712:GLN:O	2.09	0.53
3:J:674:THR:HG23	3:J:677:GLU:HB2	1.90	0.53
5:L:128:ASN:O	5:L:131:GLN:HB2	2.09	0.53
2:C:745:GLU:CD	2:C:1017:GLN:HB3	2.29	0.53
3:D:264:ASP:OD2	5:F:506:SER:HB2	2.08	0.53
2:C:4:SER:HB3	2:C:7:GLU:CG	2.38	0.53
1:H:136:GLU:CG	1:H:137:ASN:H	2.19	0.53
2:C:189:ASP:HB3	2:C:195:PHE:HE2	1.72	0.53
2:C:227:LYS:HZ3	2:C:298:ALA:HB1	1.71	0.53
5:F:545:HIS:C	5:F:545:HIS:ND1	2.61	0.53
2:C:347:ILE:HG22	2:C:348:SER:N	2.23	0.53
2:C:1243:MET:SD	3:D:445:LYS:HB3	2.48	0.53
3:J:882:VAL:HG12	3:J:883:ARG:N	2.23	0.53
2:C:817:LEU:HD13	2:C:1097:VAL:HB	1.86	0.53
1:B:156:SER:O	1:B:156:SER:OG	2.24	0.53
2:C:421:SER:O	2:C:424:ASP:N	2.42	0.53
2:I:897:PRO:HB2	5:L:565:ILE:HB	1.89	0.53
5:F:573:LEU:HD13	5:F:573:LEU:N	2.23	0.53
3:D:262:THR:OG1	3:D:263:SER:N	2.42	0.53
5:L:230:VAL:O	5:L:234:THR:HG23	2.08	0.53
3:D:218:THR:HA	3:D:221:ILE:HG22	1.89	0.53
2:I:685:MET:HE1	2:I:1071:GLY:HA2	1.89	0.53
5:F:273:MET:O	5:F:277:MET:N	2.40	0.53
1:A:13:LEU:HD11	1:A:16:ILE:HD11	1.88	0.53
2:C:979:LEU:HD23	2:C:1000:LEU:HD12	1.91	0.53
2:I:489:PRO:O	2:I:490:GLN:CB	2.55	0.53
2:I:617:ALA:HB3	2:I:653:MET:CG	2.38	0.53
3:D:1360:GLY:CA	4:E:17:PHE:CE2	2.90	0.53

*Continued on next page...*

*Continued from previous page...*

Atom-1	Atom-2	Interatomic distance (Å)	Clash overlap (Å)
2:C:98:VAL:C	2:C:121:GLU:HA	2.28	0.53
2:C:569:ILE:HG22	2:C:570:GLY:H	1.72	0.53
5:L:561:MET:HG2	5:L:571:TYR:CB	2.37	0.53
2:C:245:ARG:HG3	2:C:245:ARG:HH11	1.74	0.53
5:L:213:ASP:HB2	5:L:216:LEU:HB3	1.90	0.53
2:C:106:GLU:OE1	2:C:114:VAL:HG22	2.09	0.53
3:J:357:VAL:CG1	3:J:359:PRO:HD3	2.38	0.53
3:D:1252:HIS:CA	3:D:1255:VAL:HG13	2.37	0.53
3:D:588:PRO:HB2	3:D:590:SER:HG	1.71	0.53
2:C:593:LYS:HB3	2:C:602:GLU:HG2	1.87	0.53
3:J:1157:ALA:HB3	3:J:1206:ARG:CA	2.33	0.53
3:J:1280:VAL:HG11	3:J:1304:ARG:CZ	2.38	0.53
2:C:883:LEU:HD13	2:C:1052:VAL:HG11	1.91	0.53
5:L:227:GLN:HG2	5:L:255:VAL:CG2	2.37	0.53
3:D:1163:VAL:HG22	3:D:1164:SER:N	2.23	0.53
3:J:930:LEU:HD12	3:J:1138:LEU:HD13	1.89	0.53
3:J:1241:TYR:CD1	3:J:1241:TYR:N	2.76	0.53
1:B:11:PRO:O	1:B:12:ARG:HB2	2.08	0.53
3:J:1309:ILE:O	3:J:1312:ALA:HB3	2.07	0.53
2:I:389:PHE:CD1	2:I:395:TYR:CE1	2.97	0.53
2:C:1308:ILE:HD12	3:D:380:PHE:CE2	2.43	0.53
2:C:81:ASP:N	2:C:84:GLU:HG3	2.22	0.53
2:I:618:GLN:O	2:I:621:SER:OG	2.22	0.53
3:J:1319:PHE:HD1	3:J:1319:PHE:C	2.11	0.53
3:J:31:ARG:CZ	3:J:241:VAL:HG21	2.39	0.53
3:J:27:PRO:HB3	3:J:241:VAL:HG23	1.90	0.53
1:B:105:SER:OG	1:B:139:SER:HA	2.07	0.53
3:J:144:TYR:CE1	3:J:165:TYR:CE1	2.97	0.53
1:A:25:LYS:HG2	1:A:204:GLU:HG3	1.89	0.53
3:D:1372:ARG:CZ	3:J:854:ALA:HB3	2.37	0.53
2:I:669:PRO:HB3	2:I:702:THR:CG2	2.39	0.53
3:J:475:GLU:N	3:J:475:GLU:OE1	2.36	0.53
3:J:263:SER:CA	5:L:507:MET:HE2	2.38	0.53
2:C:766:ASN:OD1	2:C:767:GLN:N	2.41	0.53
3:D:1234:VAL:CG2	3:D:1235:ASN:N	2.70	0.53
3:D:915:ILE:CA	3:D:918:ILE:HG23	2.39	0.53
2:I:870:ILE:CG2	2:I:944:ARG:HD3	2.38	0.53
5:F:231:THR:CG2	5:F:249:ILE:HA	2.39	0.53
3:J:291:ILE:O	3:J:294:ASN:N	2.40	0.53
2:C:143:ARG:HH21	2:C:512:SER:C	2.11	0.53
3:J:71:LEU:HB2	3:J:90:VAL:HG21	1.88	0.53

*Continued on next page...*

*Continued from previous page...*

Atom-1	Atom-2	Interatomic distance (Å)	Clash overlap (Å)
5:F:490:PRO:HG2	5:F:493:LYS:HB2	1.91	0.53
3:D:295:GLU:OE1	5:F:406:GLN:HG2	2.07	0.53
5:L:225:ARG:O	5:L:229:VAL:HG13	2.08	0.53
5:L:270:VAL:HG12	5:L:274:ARG:CZ	2.38	0.53
3:J:396:ALA:O	3:J:399:LYS:N	2.41	0.53
2:I:685:MET:HE2	2:I:1071:GLY:HA2	1.88	0.53
2:I:497:PRO:O	2:I:500:ALA:HB3	2.08	0.53
3:D:795:TYR:CE2	3:D:799:ARG:HD3	2.39	0.53
1:G:75:GLN:HA	2:I:729:ALA:N	2.24	0.53
3:D:1149:ARG:CZ	3:D:1153:PRO:CG	2.86	0.53
3:J:1310:THR:HG23	3:J:1311:LYS:N	2.24	0.53
2:I:115:LYS:HE2	2:I:116:ASP:OD1	2.08	0.53
2:C:879:GLY:N	2:C:925:SER:OG	2.42	0.53
2:I:1024:GLU:HA	2:I:1027:LYS:CD	2.37	0.53
2:I:732:ILE:HD11	2:I:769:PRO:HA	1.91	0.53
3:J:1352:ILE:CD1	3:J:1352:ILE:N	2.71	0.53
5:F:248:GLU:HG2	5:F:251:LYS:HD2	1.90	0.53
5:L:414:LYS:HZ1	5:L:434:TRP:HZ3	1.55	0.53
1:B:62:ASP:HB3	1:B:142:MET:HE2	1.90	0.53
1:H:44:ARG:HG3	1:H:183:ILE:HD13	1.91	0.53
2:I:1116:HIS:HE1	3:J:641:ILE:HB	1.71	0.53
4:K:3:ARG:HA	4:K:3:ARG:HE	1.73	0.53
3:J:148:GLU:H	3:J:156:ARG:CG	2.17	0.53
2:C:1142:ARG:NH1	2:C:1169:VAL:HG21	2.24	0.53
2:C:142:GLU:N	2:C:760:ASN:HD21	2.05	0.53
3:D:1309:ILE:O	3:D:1312:ALA:N	2.40	0.53
3:D:418:GLU:O	3:D:481:ARG:NH2	2.42	0.53
3:D:589:TYR:O	3:D:591:ILE:N	2.42	0.53
3:D:514:THR:OG1	3:D:596:LEU:HD23	2.09	0.53
5:F:246:GLN:O	5:F:250:LEU:HG	2.08	0.53
3:J:288:PRO:HG2	3:J:291:ILE:CD1	2.39	0.53
1:A:61:ILE:HD11	1:A:142:MET:HE2	1.89	0.53
3:D:706:VAL:CG1	3:D:715:LYS:HB3	2.26	0.53
2:C:882:ILE:H	2:C:882:ILE:CD1	2.02	0.53
3:J:1316:THR:HG21	3:J:1318:SER:HB3	1.91	0.53
4:E:19:LEU:HD12	4:E:19:LEU:C	2.28	0.53
1:A:187:VAL:CG1	1:A:201:LEU:HD13	2.29	0.53
2:I:149:LEU:HD11	2:I:451:ARG:HB3	1.89	0.53
2:C:139:ASN:HD21	2:C:503:LYS:NZ	2.05	0.53
1:B:12:ARG:O	1:B:13:LEU:HB3	2.08	0.53
2:C:1120:ALA:HB1	2:C:1198:LEU:HD12	1.90	0.53

*Continued on next page...*



*Continued from previous page...*

Atom-1	Atom-2	Interatomic distance (Å)	Clash overlap (Å)
3:D:22:ILE:HD11	3:D:1336:ALA:HB2	1.91	0.53
2:I:490:GLN:O	2:I:490:GLN:HG2	2.08	0.53
2:C:358:ASP:CG	2:C:361:SER:HB2	2.29	0.53
1:A:158:ARG:NH2	1:A:173:VAL:O	2.35	0.53
2:C:81:ASP:O	2:C:84:GLU:HG3	2.08	0.53
2:C:1200:LYS:O	2:C:1203:ASP:N	2.34	0.53
1:B:282:VAL:HG23	1:B:314:LEU:HA	1.90	0.53
3:J:1226:VAL:O	3:J:1230:THR:HG22	2.08	0.53
2:I:1132:LEU:HD11	2:I:1174:GLU:OE2	2.09	0.53
5:L:508:GLU:HA	5:L:508:GLU:OE2	2.09	0.53
2:C:20:GLN:O	2:C:20:GLN:HG3	2.07	0.53
1:B:99:ILE:HG13	1:B:144:ILE:O	2.08	0.53
3:J:356:THR:HG23	3:J:446:ALA:HB1	1.89	0.53
3:J:572:THR:HG23	3:J:573:THR:O	2.09	0.53
3:J:308:ASP:CG	3:J:311:ARG:HE	2.09	0.53
2:C:1061:GLN:HB2	2:C:1062:PRO:HD2	1.91	0.53
2:C:1210:ILE:HG22	2:C:1211:ARG:N	2.22	0.53
2:C:462:ASN:O	2:C:466:VAL:HG23	2.09	0.53
2:C:465:ARG:O	2:C:468:LEU:N	2.41	0.53
2:I:901:LEU:HG	2:I:905:ILE:CD1	2.36	0.53
5:F:115:GLY:O	5:F:119:ILE:HG12	2.08	0.53
2:C:896:THR:HB	2:C:897:PRO:HD2	1.90	0.53
3:D:647:PRO:HG3	3:D:697:MET:CA	2.38	0.53
5:F:495:ARG:HA	5:F:498:LEU:CD2	2.25	0.53
3:J:400:MET:O	3:J:405:GLU:HG3	2.09	0.53
2:C:127:ILE:HG22	2:C:502:VAL:HG21	1.90	0.53
2:C:524:ILE:HD12	2:C:712:SER:CB	2.38	0.53
2:C:1172:LEU:O	2:C:1176:LEU:HG	2.09	0.53
2:C:17:LYS:N	2:C:1188:ASP:OD2	2.42	0.53
2:C:1006:GLU:H	2:C:1006:GLU:CD	2.12	0.53
2:C:1338:GLU:OE2	3:D:21:LYS:HE3	2.09	0.53
1:G:134:THR:CG2	2:I:726:TYR:CE1	2.91	0.53
1:B:255:ARG:HG2	1:B:255:ARG:NH1	2.23	0.53
1:A:234:LEU:HD12	1:B:218:ARG:NH1	2.22	0.53
1:B:201:LEU:HG	1:B:203:ILE:CD1	2.39	0.53
2:C:236:LYS:HB3	2:C:237:LEU:HD23	1.91	0.53
3:J:611:ILE:HB	3:J:612:LEU:HD12	1.91	0.53
2:I:17:LYS:O	2:I:17:LYS:HD3	2.08	0.53
1:G:60:GLU:CG	1:G:143:ARG:HH21	2.21	0.53
2:I:1298:VAL:HG13	2:I:1299:ASN:N	2.23	0.53
2:I:810:TYR:HE1	2:I:1078:LYS:NZ	1.97	0.53

*Continued on next page...*

*Continued from previous page...*

Atom-1	Atom-2	Interatomic distance (Å)	Clash overlap (Å)
2:I:1281:TYR:HE2	3:J:431:ARG:HB2	1.73	0.53
3:J:479:GLU:OE1	3:J:1361:THR:OG1	2.19	0.53
3:J:723:TYR:CE1	3:J:727:ASP:HB2	2.43	0.53
3:J:307:LEU:HD23	3:J:307:LEU:N	2.23	0.53
2:C:1131:MET:HE1	2:C:1141:LEU:HA	1.91	0.53
2:C:1254:VAL:HG13	2:C:1255:THR:H	1.72	0.53
2:C:1287:LEU:HD23	2:C:1288:GLN:CA	2.39	0.53
3:D:473:THR:HG23	3:D:476:ALA:H	1.73	0.53
3:D:521:LYS:NZ	3:D:540:GLY:O	2.36	0.53
3:D:843:VAL:O	3:D:883:ARG:HB2	2.09	0.53
3:D:820:ILE:N	3:D:882:VAL:O	2.42	0.53
2:C:629:PHE:CE2	2:C:634:VAL:HG11	2.43	0.53
2:C:839:VAL:HG12	2:C:1049:ILE:CG1	2.24	0.53
5:F:577:GLY:C	5:F:579:GLN:H	2.10	0.53
2:I:798:GLN:HG3	2:I:828:PHE:CE1	2.44	0.53
3:D:1209:VAL:C	3:D:1210:ILE:HD13	2.29	0.53
2:C:1305:TYR:CD2	5:F:531:PRO:CB	2.92	0.53
2:I:529:ARG:HG2	2:I:530:ILE:H	1.74	0.53
2:I:148:GLN:NE2	2:I:533:LEU:O	2.42	0.53
2:I:161:LYS:HZ3	2:I:161:LYS:H	1.54	0.53
2:I:445:ILE:HG22	2:I:446:ASP:N	2.24	0.53
2:I:237:LEU:O	2:I:238:GLN:HG3	2.09	0.53
3:J:548:VAL:HG12	3:J:549:LYS:O	2.08	0.53
3:D:152:THR:HB	3:D:172:PHE:CD1	2.43	0.53
2:I:1033:ARG:HH11	2:I:1033:ARG:HG2	1.74	0.53
3:J:1156:LEU:CA	3:J:1210:ILE:HG12	2.38	0.53
2:I:732:ILE:CD1	2:I:784:ALA:HB2	2.38	0.53
5:F:281:ARG:CB	5:F:281:ARG:CZ	2.87	0.53
3:J:923:ILE:O	3:J:926:PRO:HD2	2.08	0.53
3:D:1218:HIS:CD2	3:D:1218:HIS:H	2.24	0.53
2:I:1284:ALA:CB	3:J:1361:THR:HB	2.24	0.53
3:J:423:LEU:HG	3:J:466:MET:HE2	1.90	0.53
3:J:576:ARG:HD3	3:J:594:GLN:O	2.07	0.53
3:J:263:SER:HB2	5:L:507:MET:HE1	1.91	0.53
5:L:448:ARG:HH21	5:L:501:ALA:HA	1.74	0.53
1:A:44:ARG:HE	1:A:183:ILE:HG22	1.74	0.53
2:C:1285:TYR:O	2:C:1288:GLN:N	2.42	0.53
3:J:798:ARG:HG2	3:J:798:ARG:NH1	2.24	0.53
3:D:491:LEU:CB	3:D:904:ALA:HA	2.38	0.53
2:C:1183:ALA:O	2:C:1185:PRO:HD3	2.09	0.53
1:A:191:ARG:HH12	1:A:197:ASP:HA	1.74	0.53

*Continued on next page...*

*Continued from previous page...*

Atom-1	Atom-2	Interatomic distance (Å)	Clash overlap (Å)
3:D:270:ARG:CZ	5:F:449:THR:HG23	2.39	0.53
3:J:1343:GLU:HB3	3:J:1373:ARG:HH12	1.74	0.53
2:C:736:VAL:HG23	2:C:748:ILE:HA	1.90	0.53
2:C:1108:ASN:C	2:C:1110:GLY:H	2.12	0.53
3:J:1170:LYS:HD3	3:J:1189:MET:SD	2.49	0.53
5:L:483:LEU:O	5:L:486:ARG:N	2.42	0.53
3:J:1163:VAL:HG23	3:J:1175:LEU:HD21	1.91	0.53
3:D:1199:PHE:N	3:D:1199:PHE:CD1	2.77	0.53
2:C:230:PHE:CE2	2:C:292:ILE:HD11	2.44	0.53
3:D:848:VAL:N	3:D:858:VAL:O	2.35	0.53
3:J:814:CYS:SG	3:J:815:GLY:N	2.82	0.53
3:J:847:ASP:CB	3:J:856:ILE:HD13	2.38	0.53
2:I:817:LEU:HD13	2:I:1097:VAL:HG21	1.90	0.53
2:I:525:THR:HG21	2:I:687:ARG:CD	2.39	0.53
2:I:9:LYS:O	2:I:1175:ASN:ND2	2.41	0.53
3:J:739:GLN:HB3	3:J:763:PHE:HE2	1.74	0.53
2:I:471:VAL:HG12	2:I:472:GLU:N	2.21	0.53
2:C:811:ASN:ND2	2:C:1099:ASN:N	2.57	0.53
2:C:1323:PHE:O	2:C:1326:LEU:N	2.42	0.53
2:C:1328:LYS:HE2	3:D:102:MET:HG3	1.90	0.53
3:D:517:CYS:N	3:D:545:HIS:HB2	2.24	0.53
3:J:1280:VAL:CG1	3:J:1304:ARG:HH21	2.08	0.53
2:I:208:ILE:HG22	2:I:209:ILE:N	2.23	0.53
3:J:193:ASP:O	3:J:197:GLU:HG3	2.09	0.53
3:D:853:THR:O	3:D:854:ALA:HB3	2.09	0.53
5:F:130:VAL:HA	5:F:133:SER:CB	2.39	0.53
3:J:803:VAL:CG2	3:J:1312:ALA:HB3	2.39	0.53
2:C:725:GLN:OE1	2:C:735:LYS:NZ	2.36	0.53
2:C:745:GLU:CB	2:C:1017:GLN:CB	2.87	0.53
5:F:410:ILE:HG22	5:F:411:GLY:N	2.24	0.53
3:J:341:ASN:C	3:J:342:LEU:HD23	2.28	0.53
2:C:390:PHE:C	2:C:419:ILE:HG21	2.29	0.53
3:D:215:LYS:HD2	3:D:219:LYS:NZ	2.24	0.53
1:A:9:LEU:HD23	1:A:9:LEU:N	2.22	0.53
3:D:674:THR:OG1	3:D:675:ALA:N	2.39	0.53
1:B:208:ASN:OD1	1:B:209:GLY:N	2.42	0.53
3:J:185:ILE:O	3:J:188:LEU:HB2	2.09	0.53
5:L:448:ARG:NE	5:L:452:ILE:HD12	2.24	0.53
2:C:1160:ASP:CB	2:C:1161:LEU:CA	2.69	0.53
1:B:23:HIS:HD1	1:B:206:GLU:HG2	1.73	0.53
1:B:22:THR:O	1:B:206:GLU:HA	2.08	0.53

*Continued on next page...*

*Continued from previous page...*

Atom-1	Atom-2	Interatomic distance (Å)	Clash overlap (Å)
2:C:803:ALA:CB	2:C:1227:VAL:HG12	2.39	0.53
2:C:1285:TYR:O	2:C:1289:GLU:N	2.30	0.53
2:C:1023:HIS:O	2:C:1027:LYS:HG2	2.09	0.53
3:D:394:ILE:CG1	3:D:395:LYS:N	2.72	0.53
2:I:992:LEU:HD23	2:I:992:LEU:H	1.73	0.53
5:L:137:TYR:HD2	5:L:140:ALA:HB2	1.74	0.53
4:K:39:VAL:CG2	4:K:40:PRO:HD2	2.30	0.53
3:D:147:ILE:N	3:D:177:ASP:O	2.35	0.53
2:I:1259:LEU:HG	2:I:1260:GLY:N	2.22	0.53
1:H:76:GLU:HG2	1:H:80:GLU:HG2	1.90	0.53
3:D:328:ALA:O	3:D:331:ILE:HG12	2.09	0.53
5:L:113:ARG:O	5:L:116:GLU:HB2	2.08	0.53
1:G:134:THR:CB	2:I:773:LEU:HD11	2.39	0.53
1:A:86:LYS:HD3	1:A:176:CYS:SG	2.48	0.53
4:E:15:ASN:C	4:E:17:PHE:N	2.62	0.53
1:A:57:THR:HG22	1:A:58:GLU:N	2.23	0.53
2:C:22:LEU:HD22	2:C:23:ASP:H	1.74	0.53
1:A:66:HIS:ND1	1:A:66:HIS:C	2.61	0.53
3:D:74:LYS:HB3	3:D:75:TYR:CE1	2.43	0.53
3:D:788:LEU:O	3:D:791:ALA:N	2.42	0.53
3:D:67:ASP:OD1	3:D:94:GLN:HB3	2.09	0.53
1:A:213:PRO:O	1:A:216:ALA:HB3	2.08	0.53
1:H:185:TYR:HB2	1:H:201:LEU:HD11	1.91	0.53
1:B:100:LEU:O	1:B:143:ARG:HA	2.09	0.52
2:I:797:GLY:O	2:I:1231:TYR:OH	2.19	0.52
2:I:810:TYR:HD2	3:J:359:PRO:HG2	1.74	0.52
1:H:66:HIS:HA	1:H:67:GLU:OE1	2.09	0.52
1:B:37:HIS:CG	2:C:1216:ARG:HD2	2.44	0.52
3:D:812:ASP:HA	3:D:911:LYS:HE3	1.91	0.52
5:F:348:GLU:HG2	5:F:355:ILE:HG12	1.89	0.52
2:I:869:GLY:C	2:I:870:ILE:HD12	2.30	0.52
2:C:143:ARG:HB3	2:C:513:GLN:O	2.09	0.52
3:J:825:VAL:HG13	3:J:833:GLU:HB3	1.91	0.52
5:F:320:ILE:HG12	5:F:330:LEU:HD12	1.91	0.52
2:C:297:VAL:HG12	2:C:315:MET:O	2.09	0.52
2:C:1330:ILE:O	2:C:1333:LEU:HB2	2.09	0.52
1:G:88:LEU:CD1	1:G:128:HIS:HD2	2.20	0.52
2:C:906:PHE:CZ	5:F:605:GLU:HB2	2.43	0.52
2:I:463:GLN:NE2	2:I:501:ALA:O	2.42	0.52
2:I:306:THR:OG1	2:I:308:GLU:HB2	2.08	0.52
2:C:921:PRO:HB2	2:C:924:VAL:HG21	1.90	0.52

*Continued on next page...*

*Continued from previous page...*

Atom-1	Atom-2	Interatomic distance (Å)	Clash overlap (Å)
2:I:1107:MET:SD	3:J:739:GLN:NE2	2.82	0.52
2:I:800:MET:HE3	2:I:1096:ILE:HD11	1.91	0.52
3:J:905:ARG:CD	4:K:16:ARG:HD2	2.40	0.52
2:C:1141:LEU:O	2:C:1144:PHE:N	2.41	0.52
2:C:13:LYS:NZ	2:C:1148:ALA:O	2.41	0.52
3:D:1136:GLY:HA2	3:D:1140:ARG:HG2	1.92	0.52
3:D:1280:VAL:HG13	3:D:1284:ARG:NE	2.24	0.52
3:D:512:TYR:CE1	3:D:635:SER:HB2	2.45	0.52
3:D:516:ASP:OD1	3:D:516:ASP:N	2.41	0.52
2:C:804:PHE:O	3:D:638:SER:HB2	2.10	0.52
3:D:797:THR:O	3:D:801:VAL:HG12	2.09	0.52
2:I:850:ILE:HG22	2:I:850:ILE:O	2.09	0.52
3:J:294:ASN:HD22	5:L:406:GLN:CD	2.12	0.52
1:A:62:ASP:HB2	1:A:141:SER:O	2.08	0.52
2:C:838:CYS:SG	2:C:884:VAL:HG11	2.49	0.52
2:C:934:PHE:CD2	2:C:934:PHE:N	2.76	0.52
3:D:1331:VAL:O	3:D:1335:ALA:N	2.42	0.52
3:D:1184:ASP:O	3:D:1186:TYR:N	2.42	0.52
5:L:558:VAL:HG11	5:L:590:ILE:HG21	1.91	0.52
3:D:678:ARG:NH1	3:D:679:TYR:HA	2.23	0.52
2:I:402:ARG:HH12	2:I:424:ASP:CG	2.13	0.52
2:C:98:VAL:HG21	2:C:124:MET:HE2	1.88	0.52
2:I:216:THR:OG1	2:I:219:GLN:N	2.40	0.52
2:C:685:MET:SD	2:C:1073:LYS:CG	2.97	0.52
2:I:130:MET:CB	2:I:136:PHE:HE1	2.17	0.52
1:B:28:LEU:N	1:B:201:LEU:O	2.42	0.52
2:I:303:ASP:OD1	2:I:306:THR:HG23	2.10	0.52
5:L:105:MET:O	5:L:105:MET:HG2	2.09	0.52
5:F:545:HIS:C	5:F:545:HIS:HD1	2.12	0.52
3:D:31:ARG:NH2	3:D:241:VAL:HG21	2.24	0.52
2:C:843:THR:N	2:C:846:GLY:O	2.35	0.52
2:I:193:ASN:HD21	2:I:353:VAL:HG21	1.73	0.52
2:I:193:ASN:ND2	2:I:353:VAL:HG21	2.24	0.52
2:C:845:LEU:HB2	2:C:889:PRO:HG2	1.90	0.52
3:D:850:LYS:HG2	3:D:857:LEU:CD1	2.17	0.52
1:G:150:ARG:HD2	1:H:8:PHE:CZ	2.45	0.52
2:I:1172:LEU:HD11	2:I:1176:LEU:HD11	1.91	0.52
2:I:607:SER:HG	2:I:610:GLU:HG3	1.74	0.52
3:J:912:GLY:HA2	3:J:1363:TYR:CD1	2.44	0.52
3:D:1280:VAL:HG22	3:D:1284:ARG:NE	2.20	0.52
5:F:311:THR:O	5:F:341:LEU:HB3	2.08	0.52

*Continued on next page...*

*Continued from previous page...*

Atom-1	Atom-2	Interatomic distance (Å)	Clash overlap (Å)
5:F:141:ILE:HD11	5:F:256:PHE:CE1	2.44	0.52
3:D:303:VAL:O	3:D:306:LEU:N	2.42	0.52
2:I:425:ILE:O	2:I:428:VAL:HB	2.09	0.52
2:C:870:ILE:HG21	2:C:944:ARG:HD3	1.86	0.52
5:L:358:VAL:HA	5:L:361:ILE:CD1	2.40	0.52
1:A:228:LEU:HD11	1:B:224:LEU:HG	1.90	0.52
1:B:224:LEU:HD12	1:B:224:LEU:O	2.10	0.52
2:I:745:GLU:HA	2:I:1017:GLN:HG3	1.91	0.52
2:C:531:SER:C	2:C:533:LEU:H	2.13	0.52
3:D:824:PRO:N	3:D:835:LEU:HD13	2.25	0.52
3:D:317:THR:HA	3:D:324:LEU:CG	2.38	0.52
2:C:210:LEU:HB3	2:C:220:ILE:HD11	1.91	0.52
2:C:227:LYS:HZ2	2:C:298:ALA:HB1	1.73	0.52
3:D:215:LYS:O	3:D:219:LYS:CB	2.56	0.52
2:C:660:VAL:HG22	2:C:661:VAL:HG12	1.91	0.52
3:D:557:LYS:HA	3:D:562:GLU:O	2.09	0.52
2:C:366:ILE:O	2:C:370:MET:N	2.31	0.52
2:I:189:ASP:CB	2:I:190:PRO:CD	2.87	0.52
2:I:320:ASP:O	2:I:323:ALA:N	2.42	0.52
2:C:1009:ASN:HA	2:C:1012:GLU:HB2	1.92	0.52
3:J:847:ASP:HB2	3:J:856:ILE:HD13	1.91	0.52
1:H:47:LEU:HD13	1:H:180:VAL:CG1	2.37	0.52
2:I:797:GLY:HA3	2:I:1233:LEU:HD13	1.91	0.52
3:J:629:PHE:O	3:J:632:ALA:HB3	2.08	0.52
3:J:128:LEU:HD21	3:J:189:LEU:CD2	2.37	0.52
1:H:65:LEU:C	1:H:171:LEU:HD11	2.29	0.52
3:J:1290:ARG:HD3	3:J:1294:ALA:HB3	1.91	0.52
2:C:897:PRO:HB3	5:F:563:PHE:O	2.07	0.52
3:J:97:VAL:C	3:J:99:ARG:H	2.13	0.52
3:D:872:LEU:CB	3:D:877:VAL:HG11	2.40	0.52
5:L:130:VAL:O	5:L:134:VAL:HG23	2.09	0.52
3:J:399:LYS:HA	3:J:402:GLU:OE2	2.09	0.52
3:D:650:LYS:HE2	3:D:654:ILE:HD11	1.91	0.52
2:I:297:VAL:HA	2:I:334:GLU:O	2.10	0.52
5:F:130:VAL:HA	5:F:133:SER:HB2	1.90	0.52
5:F:269:LEU:HA	5:F:272:SER:HB3	1.90	0.52
1:G:177:TYR:O	1:G:178:SER:HB2	2.10	0.52
1:G:134:THR:CA	2:I:773:LEU:HD11	2.40	0.52
2:C:5:TYR:HA	2:C:8:LYS:HG2	1.91	0.52
1:A:156:SER:C	1:A:158:ARG:H	2.12	0.52
1:B:217:ILE:HA	1:B:220:ALA:HB3	1.92	0.52

*Continued on next page...*

*Continued from previous page...*

Atom-1	Atom-2	Interatomic distance (Å)	Clash overlap (Å)
2:C:563:THR:HG21	2:C:569:ILE:HG22	1.91	0.52
2:C:569:ILE:C	2:C:571:LEU:H	2.03	0.52
2:I:144:VAL:HG12	2:I:145:ILE:N	2.25	0.52
2:I:1239:VAL:HG21	3:J:445:LYS:CB	2.40	0.52
2:I:963:GLU:O	2:I:967:LEU:HB2	2.08	0.52
2:C:623:LEU:HD23	2:C:623:LEU:N	2.25	0.52
1:B:123:ILE:HG22	1:B:126:PRO:CD	2.34	0.52
2:I:1119:MET:HB2	2:I:1228:GLY:CA	2.39	0.52
3:J:355:ILE:HD13	3:J:466:MET:SD	2.49	0.52
1:H:112:ALA:O	1:H:115:ILE:HG13	2.10	0.52
3:D:510:LEU:O	3:D:514:THR:HG22	2.09	0.52
3:D:609:TYR:HB2	3:D:617:THR:CG2	2.33	0.52
2:I:848:GLU:CD	2:I:888:THR:HG22	2.29	0.52
3:D:706:VAL:CG1	3:D:715:LYS:HE2	2.40	0.52
2:C:1053:TYR:N	2:C:1053:TYR:CD1	2.78	0.52
3:D:123:ARG:O	3:D:127:LEU:HB3	2.08	0.52
2:I:74:ARG:O	2:I:96:LEU:HD12	2.09	0.52
3:J:927:GLY:O	3:J:930:LEU:HG	2.08	0.52
3:J:394:ILE:O	3:J:394:ILE:HD12	2.10	0.52
2:C:581:THR:HG22	2:C:585:GLY:HA2	1.91	0.52
2:I:688:GLN:O	2:I:1235:LEU:HD22	2.09	0.52
2:C:1182:ILE:HG22	2:C:1183:ALA:H	1.73	0.52
2:C:1199:LEU:HD13	2:C:1205:PRO:O	2.10	0.52
2:I:5:TYR:CA	2:I:8:LYS:HG2	2.38	0.52
2:I:86:GLN:HG3	2:I:140:GLY:CA	2.40	0.52
5:F:274:ARG:NH1	5:F:369:GLU:OE2	2.43	0.52
2:I:593:LYS:HA	2:I:652:TYR:CE2	2.45	0.52
1:B:273:GLU:CD	1:B:293:PRO:HG2	2.30	0.52
2:C:245:ARG:CZ	2:C:337:PHE:CD2	2.92	0.52
3:D:513:MET:HE3	3:D:579:LEU:HD22	1.90	0.52
3:D:562:GLU:OE1	3:D:562:GLU:HA	2.09	0.52
2:I:147:SER:OG	2:I:455:SER:HB3	2.10	0.52
1:B:97:GLU:HB3	1:B:145:LYS:CE	2.40	0.52
3:J:515:ARG:HG3	3:J:516:ASP:N	2.25	0.52
3:J:748:ALA:CA	3:J:754:ILE:HA	2.38	0.52
3:J:908:ILE:HD13	3:J:909:ILE:O	2.10	0.52
3:J:259:ARG:HD3	5:L:502:LYS:HD2	1.92	0.52
2:C:761:GLN:O	2:C:763:THR:N	2.43	0.52
1:A:41:ASN:CB	2:C:1218:GLY:HA3	2.37	0.52
3:D:1257:VAL:HG12	3:D:1258:ARG:N	2.24	0.52
3:D:1282:TYR:HD2	3:D:1286:LYS:NZ	2.05	0.52

*Continued on next page...*

*Continued from previous page...*

Atom-1	Atom-2	Interatomic distance (Å)	Clash overlap (Å)
3:D:1348:LYS:HG3	8:D:2004:4C4:C21	2.39	0.52
3:D:365:GLN:HA	3:D:438:GLU:O	2.10	0.52
3:D:514:THR:OG1	3:D:594:GLN:O	2.27	0.52
5:F:240:ARG:CB	5:F:244:THR:HB	2.39	0.52
3:J:798:ARG:HG2	3:J:798:ARG:HH11	1.72	0.52
5:F:466:ILE:HD12	5:F:487:MET:CE	2.40	0.52
2:C:894:GLN:NE2	3:D:77:ARG:NH1	2.58	0.52
2:C:1053:TYR:N	2:C:1053:TYR:HD1	2.07	0.52
5:L:311:THR:HG21	5:L:348:GLU:OE2	2.10	0.52
4:E:6:VAL:HG23	4:E:10:VAL:HG23	1.91	0.52
1:G:11:PRO:HB3	1:G:31:LEU:CD2	2.39	0.52
2:I:1042:LEU:HD12	2:I:1046:VAL:CG2	2.39	0.52
2:C:796:LEU:H	2:C:796:LEU:HD12	1.74	0.52
2:I:5:TYR:C	2:I:8:LYS:HG2	2.29	0.52
3:D:684:ASP:O	3:D:687:ALA:N	2.42	0.52
3:D:802:ASP:CG	3:D:1325:PHE:HD2	2.11	0.52
1:H:84:ASN:O	1:H:128:HIS:HE1	1.93	0.52
1:G:124:VAL:HG21	1:G:209:GLY:C	2.30	0.52
1:G:89:ALA:HB1	1:G:210:THR:HG23	1.92	0.52
3:J:1262:ARG:NH1	3:J:1262:ARG:HB2	2.23	0.52
2:C:745:GLU:HB2	2:C:1017:GLN:CG	2.38	0.52
2:C:742:TYR:HD2	2:C:743:PRO:HD2	1.74	0.52
2:I:115:LYS:HE3	2:I:115:LYS:HA	1.91	0.52
2:I:614:TYR:CE1	2:I:652:TYR:HE1	2.28	0.52
3:D:153:ASN:HB2	3:D:172:PHE:HZ	1.72	0.52
2:C:878:THR:OG1	2:C:879:GLY:N	2.40	0.52
1:B:79:LEU:HA	1:B:82:LEU:HB2	1.91	0.52
1:G:45:ARG:HH12	1:H:37:HIS:HB3	1.75	0.52
2:I:1175:ASN:C	2:I:1176:LEU:HD23	2.30	0.52
2:I:1214:ASP:HB2	2:I:1221:PHE:HZ	1.73	0.52
1:H:153:VAL:N	1:H:175:ALA:O	2.26	0.52
2:C:1258:PRO:HG2	3:D:346:ARG:C	2.30	0.52
5:F:421:TYR:C	5:F:423:ARG:N	2.61	0.52
3:D:407:VAL:O	3:D:411:ILE:HG12	2.10	0.52
5:L:439:ILE:O	5:L:442:SER:HB3	2.10	0.52
2:C:303:ASP:CB	2:C:306:THR:HG22	2.39	0.52
5:L:270:VAL:HA	5:L:273:MET:HE2	1.91	0.52
5:L:359:LYS:HG3	5:L:360:ASP:N	2.25	0.52
3:D:1160:SER:HA	3:D:1204:VAL:O	2.10	0.52
3:D:1334:GLU:O	3:D:1337:VAL:HG22	2.10	0.52
3:D:530:PRO:HA	3:D:533:ALA:HB2	1.91	0.52

*Continued on next page...*



*Continued from previous page...*

Atom-1	Atom-2	Interatomic distance (Å)	Clash overlap (Å)
2:I:685:MET:HB3	2:I:1235:LEU:HD11	1.91	0.52
2:I:994:ARG:HA	2:I:997:TRP:CE2	2.45	0.52
5:F:361:ILE:CG1	5:F:362:ASN:N	2.72	0.52
1:B:307:LEU:CD2	1:B:314:LEU:HB2	2.37	0.52
2:I:736:VAL:CG2	2:I:748:ILE:HA	2.39	0.52
2:I:30:ILE:CD1	2:I:30:ILE:N	2.73	0.52
3:D:649:LYS:HD2	3:D:652:GLU:OE1	2.10	0.52
3:J:1249:ASN:ND2	3:J:1251:LYS:HZ3	2.08	0.52
3:J:869:CYS:HA	3:J:872:LEU:HB2	1.92	0.52
3:J:704:GLU:HG3	3:J:704:GLU:O	2.09	0.52
2:I:516:ASP:CA	2:I:761:GLN:HE22	2.15	0.52
3:J:431:ARG:HG3	3:J:432:LEU:HD23	1.91	0.52
4:K:4:VAL:HG13	4:K:5:THR:HG23	1.91	0.52
3:J:119:SER:OG	3:J:1333:THR:HG21	2.10	0.52
3:J:172:PHE:N	3:J:172:PHE:CD2	2.76	0.52
5:L:448:ARG:CZ	5:L:452:ILE:HD12	2.39	0.52
1:A:45:ARG:HE	2:C:1083:GLU:HB3	1.73	0.52
3:D:421:VAL:HA	3:D:471:PRO:HD3	1.92	0.52
5:L:388:ILE:O	5:L:392:LYS:HB2	2.10	0.52
2:I:1333:LEU:O	3:J:243:PRO:HG3	2.09	0.52
5:F:462:LYS:HE3	5:F:487:MET:SD	2.50	0.52
5:L:130:VAL:HA	5:L:133:SER:CB	2.40	0.52
3:J:826:ILE:N	3:J:831:VAL:HA	2.24	0.52
2:C:724:VAL:CG1	2:C:727:VAL:HG23	2.40	0.52
4:K:66:VAL:HG22	4:K:69:ARG:NH2	2.25	0.52
3:D:130:MET:CG	3:D:131:PRO:HD2	2.38	0.52
2:C:1031:ALA:O	2:C:1034:ARG:N	2.43	0.52
1:A:26:VAL:HG23	1:A:28:LEU:HD11	1.91	0.52
3:J:1146:GLU:OE2	3:J:1146:GLU:HA	2.09	0.52
2:C:742:TYR:HD2	2:C:743:PRO:CD	2.23	0.52
2:I:600:THR:CG2	2:I:602:GLU:H	2.22	0.52
2:C:390:PHE:HA	2:C:419:ILE:HG21	1.91	0.52
2:C:195:PHE:CD1	2:C:203:LYS:HG2	2.45	0.52
1:A:85:LEU:O	1:A:88:LEU:N	2.38	0.52
2:I:247:ARG:HB2	2:I:247:ARG:CZ	2.38	0.52
2:C:62:TYR:C	2:C:64:GLY:N	2.62	0.52
3:J:1269:ALA:HB2	3:J:1274:PHE:CD1	2.45	0.52
5:F:446:GLN:HG3	5:F:446:GLN:O	2.09	0.52
1:B:100:LEU:HD11	1:B:118:ASP:CG	2.31	0.52
1:H:183:ILE:N	1:H:183:ILE:HD12	2.21	0.52
1:H:37:HIS:CE1	2:I:1216:ARG:HD2	2.45	0.52

*Continued on next page...*

*Continued from previous page...*

Atom-1	Atom-2	Interatomic distance (Å)	Clash overlap (Å)
2:I:817:LEU:HD21	2:I:1080:ASN:HB2	1.92	0.52
3:J:365:GLN:HA	3:J:438:GLU:H	1.74	0.52
3:J:580:TRP:CE3	3:J:583:VAL:HG21	2.45	0.52
1:H:153:VAL:HG11	1:H:158:ARG:HD3	1.91	0.52
2:C:1319:MET:HG3	2:C:1320:PRO:HD2	1.90	0.52
3:D:820:ILE:HG22	3:D:1227:HIS:CE1	2.45	0.52
3:D:537:TYR:O	3:D:539:SER:N	2.43	0.52
3:J:279:LEU:HD23	3:J:279:LEU:C	2.31	0.52
3:D:254:PRO:O	3:D:255:LEU:HD13	2.10	0.52
2:C:1247:SER:OG	2:C:1248:THR:N	2.43	0.52
3:D:1323:ALA:HB2	3:D:1331:VAL:CG1	2.37	0.52
3:D:1162:ILE:HD12	3:D:1163:VAL:N	2.22	0.52
1:G:218:ARG:HG3	1:H:232:VAL:HA	1.91	0.52
3:J:409:TRP:O	3:J:412:LEU:HB3	2.10	0.52
5:L:532:LEU:C	5:L:532:LEU:HD13	2.30	0.52
3:D:352:ARG:HB3	3:D:467:ALA:CB	2.40	0.52
2:C:1006:GLU:OE2	2:C:1007:LYS:HG3	2.10	0.52
3:J:674:THR:HG23	3:J:677:GLU:CG	2.40	0.52
1:B:303:ILE:O	1:B:305:ASP:N	2.43	0.52
2:C:671:LEU:O	2:C:674:ASP:N	2.37	0.52
3:J:722:ILE:O	3:J:725:MET:HB2	2.10	0.52
2:I:1242:LYS:O	2:I:1244:HIS:CE1	2.63	0.52
2:I:84:GLU:HA	2:I:87:ILE:HD12	1.91	0.52
1:B:212:ASP:HB2	1:B:213:PRO:HD2	1.91	0.52
3:J:313:GLY:O	3:J:314:ARG:HG3	2.10	0.52
3:J:313:GLY:C	3:J:314:ARG:HG3	2.31	0.52
5:L:288:MET:HG3	5:L:302:PHE:CE2	2.45	0.52
5:L:396:ASN:ND2	5:L:396:ASN:O	2.43	0.52
1:B:100:LEU:HD11	1:B:118:ASP:OD1	2.09	0.52
3:J:269:TYR:O	3:J:271:ARG:N	2.43	0.52
5:L:501:ALA:O	5:L:502:LYS:HB2	2.10	0.52
1:A:231:PHE:CD2	1:B:43:LEU:HD21	2.44	0.52
1:A:90:VAL:HG23	1:A:123:ILE:HD13	1.90	0.52
1:B:46:ILE:CG2	1:B:47:LEU:N	2.68	0.52
2:C:1284:ALA:CB	3:D:1361:THR:CB	2.77	0.52
2:C:471:VAL:O	2:C:474:ALA:HB3	2.09	0.52
1:A:81:ILE:O	1:A:84:ASN:N	2.39	0.52
2:C:1305:TYR:OH	3:D:379:PRO:HG3	2.10	0.52
5:L:139:GLU:C	5:L:141:ILE:H	2.09	0.52
3:D:487:THR:O	3:D:490:ILE:CG2	2.58	0.52
2:C:1292:THR:HG22	2:C:1293:VAL:N	2.24	0.52

*Continued on next page...*

*Continued from previous page...*

Atom-1	Atom-2	Interatomic distance (Å)	Clash overlap (Å)
3:J:190:LYS:HA	3:J:235:GLU:OE2	2.10	0.52
2:C:297:VAL:HB	2:C:317:LEU:HD21	1.92	0.52
3:D:661:VAL:CG2	3:D:662:ALA:N	2.73	0.52
3:D:679:TYR:CD2	3:D:679:TYR:C	2.84	0.52
3:D:795:TYR:HD2	3:D:795:TYR:C	2.14	0.52
1:G:81:ILE:CA	1:G:84:ASN:HD22	2.18	0.52
5:F:269:LEU:O	5:F:273:MET:HG3	2.09	0.52
3:J:528:THR:HG22	3:J:532:GLU:CD	2.31	0.52
3:D:26:SER:O	3:D:30:ILE:N	2.43	0.52
2:I:614:TYR:HD1	2:I:652:TYR:CE1	2.28	0.52
2:C:674:ASP:OD1	2:C:1108:ASN:HB2	2.10	0.52
3:J:16:GLU:HG3	3:J:17:PHE:CD2	2.37	0.52
3:J:639:VAL:HG12	3:J:725:MET:CE	2.39	0.52
2:C:226:GLU:HB2	2:C:245:ARG:HH22	1.75	0.52
2:I:1073:LYS:HB2	3:J:462:ASP:HB2	1.92	0.52
5:F:292:VAL:HG11	5:F:299:LYS:HG2	1.92	0.52
1:B:85:LEU:C	1:B:87:GLY:H	2.13	0.51
3:J:842:ARG:HB3	3:J:882:VAL:CG1	2.40	0.51
2:C:115:LYS:HD3	2:C:116:ASP:N	2.25	0.51
2:I:1075:VAL:HG23	3:J:461:PHE:O	2.10	0.51
2:I:1223:ARG:HH11	2:I:1223:ARG:CB	2.24	0.51
2:I:1287:LEU:HD23	2:I:1288:GLN:HA	1.92	0.51
3:J:349:TYR:O	3:J:350:SER:HB3	2.08	0.51
3:J:425:ARG:NH1	3:J:464:ASP:HB3	2.25	0.51
2:I:1281:TYR:CD2	3:J:431:ARG:HB2	2.44	0.51
1:A:68:TYR:HB3	2:C:756:TYR:HD2	1.75	0.51
1:A:152:TYR:CD2	1:A:154:PRO:HD3	2.45	0.51
3:D:807:LEU:HD23	3:D:915:ILE:HG13	1.93	0.51
2:C:593:LYS:HE3	2:C:595:THR:CG2	2.40	0.51
5:F:575:GLU:O	5:F:579:GLN:HG3	2.10	0.51
2:C:494:ASN:HD21	2:C:496:LYS:NZ	2.07	0.51
3:J:418:GLU:OE1	4:K:2:ALA:N	2.43	0.51
2:C:157:PHE:O	2:C:442:VAL:HB	2.10	0.51
2:I:158:ASP:CG	2:I:159:SER:N	2.64	0.51
2:I:168:GLY:C	2:I:170:VAL:H	2.12	0.51
3:J:1262:ARG:NH1	3:J:1262:ARG:CB	2.74	0.51
2:C:74:ARG:HB3	2:C:74:ARG:HH11	1.74	0.51
2:C:836:LEU:HD12	2:C:836:LEU:N	2.25	0.51
5:F:113:ARG:HA	5:F:116:GLU:CD	2.30	0.51
3:D:107:LEU:HD12	3:D:240:THR:C	2.30	0.51
3:D:751:ASP:CB	3:D:753:SER:H	2.23	0.51

*Continued on next page...*

*Continued from previous page...*

Atom-1	Atom-2	Interatomic distance (Å)	Clash overlap (Å)
5:F:99:ARG:NH1	5:F:103:ARG:HB2	2.25	0.51
1:G:66:HIS:CD2	2:I:929:ILE:HG22	2.44	0.51
3:J:875:ASN:C	3:J:877:VAL:H	2.13	0.51
1:G:49:SER:O	1:G:51:MET:N	2.39	0.51
2:I:1120:ALA:HB2	2:I:1199:LEU:CG	2.40	0.51
2:I:795:ALA:HB1	2:I:1231:TYR:OH	2.11	0.51
2:I:1284:ALA:CB	3:J:1356:LEU:HD21	2.32	0.51
3:J:583:VAL:CG1	3:J:587:LEU:HD22	2.38	0.51
3:J:905:ARG:HH12	4:K:10:VAL:CG1	2.22	0.51
4:K:3:ARG:HE	4:K:3:ARG:CA	2.22	0.51
2:C:1220:GLN:CG	2:C:1221:PHE:N	2.73	0.51
3:D:1280:VAL:HG11	3:D:1304:ARG:NH2	2.25	0.51
3:D:333:GLY:O	3:D:335:GLN:N	2.41	0.51
2:I:944:ARG:HG3	2:I:948:ILE:CD1	2.34	0.51
3:D:140:TYR:HD2	5:F:100:MET:CE	2.23	0.51
5:F:408:GLY:HA2	5:F:439:ILE:HG22	1.92	0.51
5:L:247:GLU:O	5:L:251:LYS:HG3	2.10	0.51
3:D:114:ILE:HB	3:D:304:ASP:OD1	2.09	0.51
1:G:33:ARG:HG3	1:G:197:ASP:OD2	2.10	0.51
3:D:1319:PHE:HD1	3:D:1319:PHE:C	2.14	0.51
2:I:218:GLU:O	2:I:222:ASP:HB2	2.10	0.51
3:J:1149:ARG:NH2	3:J:1153:PRO:HG2	2.25	0.51
2:I:130:MET:SD	2:I:134:GLY:HA2	2.49	0.51
4:E:68:GLU:C	4:E:70:GLN:H	2.13	0.51
5:L:419:PHE:HZ	5:L:427:PHE:HB2	1.75	0.51
1:G:187:VAL:HA	1:G:201:LEU:HD13	1.92	0.51
3:J:278:ARG:O	3:J:281:ARG:HB3	2.10	0.51
2:I:411:ARG:NH1	2:I:411:ARG:HG3	2.25	0.51
1:B:311:GLY:O	1:B:312:LEU:HD12	2.10	0.51
1:B:104:LYS:HG2	1:B:110:VAL:HG13	1.93	0.51
1:B:118:ASP:N	1:B:118:ASP:OD1	2.43	0.51
2:I:1124:ILE:O	2:I:1128:ILE:HG13	2.09	0.51
3:J:355:ILE:HD13	3:J:466:MET:CG	2.39	0.51
3:J:227:PHE:HA	3:J:230:SER:HB3	1.92	0.51
1:H:53:GLY:O	1:H:148:ARG:HA	2.09	0.51
2:C:758:ARG:HG2	2:C:759:SER:O	2.11	0.51
2:C:516:ASP:HA	2:C:761:GLN:OE1	2.10	0.51
2:C:1281:TYR:CE1	3:D:484:MET:HE3	2.46	0.51
3:D:1142:ALA:O	3:D:1146:GLU:N	2.38	0.51
3:D:362:ARG:O	3:D:364:HIS:N	2.43	0.51
3:D:618:VAL:HG12	3:D:619:ILE:N	2.25	0.51

*Continued on next page...*

*Continued from previous page...*

Atom-1	Atom-2	Interatomic distance (Å)	Clash overlap (Å)
5:F:485:GLU:O	5:F:487:MET:N	2.32	0.51
3:D:1155:ILE:N	3:D:1155:ILE:HD12	2.24	0.51
2:C:886:LYS:O	2:C:916:SER:N	2.38	0.51
2:I:198:ILE:CD1	2:I:369:MET:HE3	2.41	0.51
2:C:1132:LEU:HD11	2:C:1174:GLU:OE2	2.11	0.51
1:B:265:ARG:CZ	1:B:265:ARG:HB2	2.39	0.51
3:D:643:ASP:O	3:D:720:ASN:ND2	2.43	0.51
2:I:498:ILE:O	2:I:502:VAL:HG12	2.10	0.51
3:D:846:GLU:O	3:D:846:GLU:HG3	2.10	0.51
3:J:599:LYS:HA	3:J:599:LYS:CE	2.21	0.51
2:C:183:TRP:CD1	2:C:183:TRP:N	2.77	0.51
2:I:1211:ARG:HD3	2:I:1213:TYR:OH	2.10	0.51
2:I:697:LYS:HA	2:I:795:ALA:CB	2.38	0.51
3:J:147:ILE:HG13	3:J:147:ILE:O	2.11	0.51
3:J:148:GLU:N	3:J:156:ARG:HG3	2.19	0.51
1:A:91:ARG:NH2	1:A:122:GLU:OE1	2.43	0.51
3:D:451:PRO:HG2	3:D:625:MET:SD	2.51	0.51
3:D:809:VAL:HG11	3:D:909:ILE:CG2	2.40	0.51
5:L:562:ARG:O	5:L:563:PHE:HD1	1.93	0.51
2:I:902:LEU:HD11	5:L:604:SER:HB3	1.90	0.51
3:J:139:LEU:HB3	3:J:140:TYR:CD1	2.46	0.51
3:D:299:LEU:O	3:D:302:ALA:N	2.42	0.51
1:H:100:LEU:HD12	1:H:100:LEU:N	2.26	0.51
2:I:428:VAL:HG12	2:I:429:MET:N	2.25	0.51
3:D:1266:ILE:HD11	3:D:1276:GLU:N	2.25	0.51
3:D:337:ARG:HH22	3:D:1330:ARG:HH12	1.57	0.51
1:A:228:LEU:CD1	1:B:224:LEU:HG	2.40	0.51
3:D:1318:SER:OG	3:D:1342:ASP:OD2	2.10	0.51
2:C:904:ALA:O	5:F:595:LEU:HD13	2.10	0.51
3:J:1183:SER:C	3:J:1185:PRO:HD3	2.30	0.51
3:J:1166:GLY:O	3:J:1174:ARG:HB2	2.11	0.51
2:C:92:TYR:HE2	2:C:129:LEU:HB2	1.75	0.51
5:L:462:LYS:HG2	5:L:466:ILE:HG13	1.92	0.51
3:J:1163:VAL:HG22	3:J:1164:SER:N	2.25	0.51
2:I:512:SER:O	2:I:513:GLN:HG2	2.11	0.51
3:D:332:LYS:C	3:D:334:LYS:H	2.12	0.51
2:I:1191:LYS:HZ1	2:I:1192:GLU:HB2	1.75	0.51
2:I:1295:SER:HB3	3:J:347:VAL:HG23	1.89	0.51
2:I:796:LEU:HB2	2:I:1233:LEU:HD11	1.93	0.51
3:J:537:TYR:CE2	3:J:544:LEU:HD22	2.45	0.51
3:J:260:PHE:O	5:L:504:PRO:HB2	2.10	0.51

*Continued on next page...*

*Continued from previous page...*

Atom-1	Atom-2	Interatomic distance (Å)	Clash overlap (Å)
3:J:43:THR:HG22	3:J:57:PHE:CD2	2.45	0.51
3:J:261:ALA:HB2	5:L:505:ILE:HG23	1.91	0.51
1:H:151:GLY:O	1:H:177:TYR:HB2	2.10	0.51
1:A:77:ASP:OD1	1:A:77:ASP:N	2.37	0.51
2:C:812:PHE:CE2	3:D:451:PRO:CB	2.94	0.51
5:F:561:MET:O	5:F:571:TYR:N	2.34	0.51
1:H:92:VAL:HG13	1:H:120:ASP:O	2.11	0.51
3:J:35:PHE:HD1	3:J:101:ARG:HB3	1.74	0.51
2:I:453:ILE:HD11	2:I:530:ILE:CD1	2.31	0.51
2:I:526:HIS:O	2:I:529:ARG:HB2	2.10	0.51
3:J:407:VAL:O	3:J:411:ILE:HG12	2.11	0.51
2:I:289:VAL:HG22	2:I:322:LEU:HD12	1.91	0.51
2:C:972:PHE:CZ	2:C:1018:TYR:HE1	2.28	0.51
2:C:30:ILE:N	2:C:30:ILE:CD1	2.73	0.51
3:D:171:GLU:OE1	3:D:172:PHE:HE2	1.93	0.51
2:C:1126:ASP:O	2:C:1129:ASN:HB3	2.10	0.51
1:H:208:ASN:OD1	1:H:210:THR:HG23	2.11	0.51
2:C:62:TYR:C	2:C:64:GLY:H	2.14	0.51
2:C:860:ALA:O	2:C:863:SER:OG	2.24	0.51
3:J:686:TRP:O	3:J:689:ALA:HB3	2.10	0.51
1:B:140:ILE:HD12	1:B:141:SER:H	1.72	0.51
1:B:145:LYS:HG2	1:B:146:VAL:N	2.25	0.51
2:I:1106:ARG:H	2:I:1106:ARG:HD3	1.76	0.51
2:I:658:GLN:O	2:I:660:VAL:N	2.43	0.51
3:J:1356:LEU:HD23	3:J:1357:ILE:HG13	1.93	0.51
3:D:908:ILE:HG12	3:D:909:ILE:N	2.25	0.51
5:L:141:ILE:HG13	5:L:256:PHE:CE1	2.45	0.51
5:L:253:SER:O	5:L:257:LYS:HG3	2.10	0.51
5:L:273:MET:O	5:L:276:MET:N	2.44	0.51
5:F:585:GLU:OE2	5:F:588:ARG:HD2	2.10	0.51
2:C:17:LYS:H	2:C:1188:ASP:CG	2.14	0.51
3:D:653:ILE:HA	3:D:656:GLU:CG	2.41	0.51
3:J:673:VAL:HB	3:J:677:GLU:OE1	2.11	0.51
2:I:634:VAL:O	2:I:645:PHE:N	2.44	0.51
2:C:27:LEU:HD12	2:C:711:ASP:CB	2.41	0.51
2:I:665:ALA:C	2:I:667:LEU:N	2.64	0.51
3:D:313:GLY:C	3:D:314:ARG:CG	2.79	0.51
5:F:376:LYS:O	5:F:379:MET:N	2.43	0.51
1:H:155:ALA:N	1:H:174:ASP:OD1	2.23	0.51
2:C:994:ARG:HA	2:C:997:TRP:NE1	2.26	0.51
2:C:851:THR:OG1	2:C:852:ALA:N	2.43	0.51

*Continued on next page...*

*Continued from previous page...*

Atom-1	Atom-2	Interatomic distance (Å)	Clash overlap (Å)
3:D:1268:ASN:O	3:D:1300:ALA:HB1	2.10	0.51
1:H:68:TYR:CD2	1:H:68:TYR:N	2.77	0.51
1:H:127:GLN:O	1:H:127:GLN:HG2	2.10	0.51
1:B:123:ILE:HG23	1:B:125:LYS:H	1.75	0.51
3:J:847:ASP:HA	3:J:858:VAL:O	2.10	0.51
1:G:9:LEU:HD23	1:G:10:LYS:N	2.26	0.51
2:I:1080:ASN:CB	2:I:1085:MET:HE3	2.41	0.51
2:I:1116:HIS:HE1	3:J:641:ILE:CB	2.24	0.51
2:I:655:VAL:N	2:I:659:GLN:OE1	2.37	0.51
3:J:419:HIS:NE2	3:J:477:GLN:OE1	2.44	0.51
3:J:424:ASN:HB2	3:J:433:GLY:O	2.11	0.51
2:I:471:VAL:CG1	2:I:472:GLU:N	2.74	0.51
3:D:1238:GLN:O	3:D:1242:ARG:HB2	2.11	0.51
3:D:358:GLY:H	3:D:359:PRO:CD	2.21	0.51
2:C:599:VAL:HG12	2:C:600:THR:O	2.11	0.51
3:D:390:LEU:HD21	3:D:407:VAL:CG1	2.40	0.51
2:C:509:SER:C	2:C:511:LEU:N	2.64	0.51
3:D:1275:LEU:HD12	3:D:1276:GLU:N	2.25	0.51
3:D:203:GLU:O	3:D:207:GLU:N	2.43	0.51
3:D:499:ILE:HG23	3:D:500:ILE:HG12	1.93	0.51
1:A:12:ARG:N	1:A:30:PRO:CG	2.74	0.51
2:C:1301:ARG:O	2:C:1304:MET:N	2.43	0.51
2:C:453:ILE:O	2:C:453:ILE:HG22	2.11	0.51
3:J:707:ILE:HG22	3:J:708:ASN:N	2.18	0.51
1:A:95:LYS:NZ	1:A:118:ASP:OD1	2.43	0.51
2:I:599:VAL:HG12	2:I:600:THR:O	2.11	0.51
2:I:1066:MET:HE3	2:I:1076:ILE:HD12	1.92	0.51
2:C:221:LEU:HD21	2:C:314:ASN:HB2	1.92	0.51
2:C:92:TYR:CD2	2:C:129:LEU:HB2	2.45	0.51
3:J:23:ALA:O	3:J:1336:ALA:HB1	2.11	0.51
2:I:68:LEU:HD12	2:I:69:GLN:H	1.75	0.51
2:I:1323:PHE:O	2:I:1327:LEU:HD12	2.10	0.51
5:L:398:GLY:O	5:L:399:LEU:HD22	2.11	0.51
2:C:350:THR:O	2:C:353:VAL:HG23	2.11	0.51
1:G:118:ASP:HB3	1:G:121:VAL:HB	1.93	0.51
2:C:379:GLU:OE2	2:C:379:GLU:N	2.37	0.51
1:B:95:LYS:HB2	1:B:120:ASP:OD1	2.09	0.51
3:J:810:THR:HG23	3:J:894:VAL:H	1.76	0.51
2:C:115:LYS:HE2	2:C:116:ASP:C	2.31	0.51
2:I:14:ASP:N	2:I:1157:GLN:OE1	2.32	0.51
3:J:424:ASN:HD21	3:J:467:ALA:HB3	1.74	0.51

*Continued on next page...*

*Continued from previous page...*

Atom-1	Atom-2	Interatomic distance (Å)	Clash overlap (Å)
3:J:492:SER:N	3:J:499:ILE:HB	2.26	0.51
1:B:35:PHE:CD1	1:B:35:PHE:N	2.79	0.51
3:D:518:VAL:HG11	3:D:707:ILE:CD1	2.38	0.51
3:J:746:LEU:HD12	3:J:746:LEU:N	2.25	0.51
2:I:1254:VAL:O	3:J:99:ARG:NH2	2.40	0.51
5:L:240:ARG:HD3	5:L:244:THR:CG2	2.41	0.51
3:D:653:ILE:O	3:D:656:GLU:HB2	2.10	0.51
2:I:496:LYS:HA	2:I:499:SER:HB3	1.91	0.51
1:G:154:PRO:HG2	1:G:157:THR:OG1	2.11	0.51
2:C:210:LEU:HB3	2:C:220:ILE:CD1	2.40	0.51
5:L:498:LEU:H	5:L:498:LEU:CD2	2.24	0.51
2:I:1240:ASP:HB3	3:J:445:LYS:HZ2	1.76	0.51
2:I:17:LYS:NZ	2:I:1154:ASP:OD1	2.43	0.51
3:D:840:LEU:HD12	3:D:864:LEU:O	2.11	0.51
3:J:1249:ASN:OD1	3:J:1251:LYS:HG3	2.11	0.51
3:J:103:GLY:C	3:J:244:VAL:HG13	2.31	0.51
2:I:1207:SER:C	2:I:1209:GLN:H	2.14	0.51
2:I:13:LYS:HD2	2:I:14:ASP:H	1.75	0.51
3:J:373:ALA:HA	3:J:376:LEU:HB2	1.92	0.51
3:J:502:PRO:HB2	3:J:507:VAL:HG12	1.93	0.51
4:K:3:ARG:NH2	4:K:4:VAL:HG12	2.25	0.51
3:D:710:ASP:CG	3:D:711:GLY:N	2.63	0.51
3:D:609:TYR:O	3:D:613:GLY:HA2	2.10	0.51
3:D:277:ASN:O	3:D:280:LYS:N	2.43	0.51
2:I:540:ARG:HH21	2:I:568:ASN:ND2	2.08	0.51
3:D:201:LEU:HD11	3:D:220:ARG:NH1	2.26	0.51
3:D:1179:PRO:HD2	3:D:1184:ASP:HB3	1.92	0.51
2:I:744:GLY:HA3	2:I:1013:GLN:OE1	2.11	0.51
1:G:152:TYR:CE1	2:I:824:GLN:HA	2.46	0.51
3:J:1343:GLU:O	3:J:1344:LEU:HB2	2.11	0.51
3:J:1262:ARG:HB2	3:J:1262:ARG:HH11	1.76	0.51
2:I:615:VAL:HG22	2:I:650:VAL:HG12	1.92	0.51
2:C:211:ARG:HH12	2:C:217:THR:CB	2.21	0.51
5:L:466:ILE:HD12	5:L:487:MET:HE2	1.93	0.51
2:C:887:VAL:HA	2:C:914:LYS:O	2.11	0.51
2:I:30:ILE:CD1	2:I:30:ILE:H	2.24	0.51
5:F:402:LEU:HA	5:F:405:ILE:HG23	1.93	0.51
3:D:790:THR:OG1	3:D:928:THR:HG23	2.10	0.51
4:E:46:THR:OG1	4:E:46:THR:O	2.28	0.51
1:B:208:ASN:ND2	1:B:210:THR:HG23	2.25	0.51
2:I:1116:HIS:CE1	3:J:641:ILE:CB	2.93	0.51

*Continued on next page...*



*Continued from previous page...*

Atom-1	Atom-2	Interatomic distance (Å)	Clash overlap (Å)
2:I:560:PRO:CG	2:I:660:VAL:HG23	2.40	0.51
3:J:134:ASP:HA	3:J:137:ARG:HB3	1.93	0.51
2:C:1142:ARG:HH22	2:C:1165:SER:HA	1.72	0.51
1:H:158:ARG:HB3	1:H:172:LEU:HD23	1.91	0.51
1:A:90:VAL:HG23	1:A:123:ILE:CD1	2.41	0.51
1:A:38:THR:HG22	1:A:39:LEU:CD2	2.41	0.51
3:D:1356:LEU:O	3:D:1366:HIS:CE1	2.64	0.51
3:D:908:ILE:HG12	3:D:909:ILE:H	1.75	0.51
2:I:932:GLN:O	2:I:933:VAL:HG23	2.11	0.51
5:F:124:GLU:CA	5:F:127:ILE:HG12	2.41	0.51
2:C:486:THR:HG23	2:C:487:LEU:H	1.75	0.51
2:C:894:GLN:NE2	3:D:77:ARG:HH11	2.08	0.51
3:D:140:TYR:O	3:D:141:PHE:HB2	2.11	0.51
4:K:44:ASP:CB	4:K:49:ILE:HG13	2.39	0.51
3:D:205:LEU:N	3:D:217:LEU:HD21	2.26	0.51
2:C:498:ILE:O	2:C:502:VAL:HG12	2.10	0.51
2:I:4:SER:HB3	2:I:7:GLU:CD	2.30	0.51
4:K:58:LEU:O	4:K:63:ILE:HG12	2.11	0.51
1:G:82:LEU:O	1:G:85:LEU:HB2	2.11	0.51
2:I:93:SER:OG	2:I:94:ALA:N	2.44	0.51
2:C:1029:LEU:CD2	2:C:1030:GLU:N	2.71	0.51
2:C:1330:ILE:HG21	2:C:1337:ILE:HG21	1.93	0.51
4:E:59:ILE:CG2	4:E:64:LEU:HD21	2.41	0.51
1:B:197:ASP:O	1:B:198:LEU:HD13	2.11	0.51
2:C:478:ARG:NH1	2:C:482:GLY:CA	2.74	0.51
2:C:560:PRO:CG	3:D:773:PHE:CE2	2.92	0.51
1:A:218:ARG:HD3	1:B:232:VAL:O	2.11	0.51
1:G:98:VAL:HG22	1:G:99:ILE:N	2.26	0.51
3:J:107:LEU:HD12	3:J:240:THR:O	2.11	0.51
5:F:465:ARG:HE	5:F:468:ARG:HH21	1.58	0.51
3:J:847:ASP:HB2	3:J:856:ILE:CD1	2.41	0.50
2:I:1131:MET:HA	2:I:1134:GLN:HB3	1.93	0.50
2:I:669:PRO:CB	2:I:702:THR:HG22	2.41	0.50
3:J:177:ASP:OD2	3:J:179:LYS:NZ	2.44	0.50
5:L:503:GLU:N	5:L:504:PRO:HA	2.26	0.50
2:C:518:ASN:OD1	2:C:518:ASN:N	2.25	0.50
5:F:520:GLY:HA2	5:F:523:ILE:HG13	1.92	0.50
3:D:111:THR:O	3:D:239:LEU:HB2	2.10	0.50
2:C:310:ILE:CD1	2:C:325:LEU:HB3	2.41	0.50
3:D:45:ASN:O	3:D:46:TYR:CB	2.58	0.50
3:D:872:LEU:CD2	3:D:877:VAL:HG21	2.39	0.50

*Continued on next page...*

*Continued from previous page...*

Atom-1	Atom-2	Interatomic distance (Å)	Clash overlap (Å)
5:L:527:THR:HG23	5:L:528:LEU:N	2.26	0.50
1:G:124:VAL:HG11	1:G:210:THR:CG2	2.41	0.50
5:L:124:GLU:CG	5:L:128:ASN:HD21	2.22	0.50
2:I:201:ARG:HG3	2:I:201:ARG:NH1	2.26	0.50
3:J:1169:THR:HA	3:J:1192:LYS:HD3	1.92	0.50
2:I:34:SER:OG	2:I:457:GLY:N	2.38	0.50
2:C:225:PHE:HZ	2:C:347:ILE:HB	1.72	0.50
2:C:263:VAL:CG1	2:C:267:ARG:HB3	2.41	0.50
5:L:492:ASP:HA	5:L:495:ARG:HG3	1.93	0.50
5:L:303:ILE:O	5:L:307:THR:OG1	2.18	0.50
2:I:698:PRO:HA	2:I:1231:TYR:CD1	2.46	0.50
3:J:644:MET:HB2	3:J:764:ARG:HG3	1.92	0.50
3:J:50:LYS:HB3	3:J:51:PRO:HD2	1.92	0.50
1:H:112:ALA:HB3	1:H:126:PRO:O	2.11	0.50
2:C:820:GLU:HB2	2:C:1080:ASN:O	2.10	0.50
2:C:1223:ARG:HB3	2:C:1223:ARG:NH1	2.26	0.50
2:C:592:ARG:O	2:C:652:TYR:HA	2.10	0.50
2:I:896:THR:OG1	2:I:899:GLU:HG3	2.12	0.50
1:A:100:LEU:HD23	1:A:115:ILE:CG2	2.36	0.50
5:F:470:MET:HE1	5:F:483:LEU:HA	1.94	0.50
2:I:569:ILE:C	2:I:571:LEU:H	2.12	0.50
1:G:14:VAL:HG13	1:G:15:ASP:N	2.25	0.50
2:I:685:MET:HA	2:I:688:GLN:NE2	2.15	0.50
2:C:1153:ALA:C	2:C:1155:VAL:HG23	2.31	0.50
3:J:318:GLY:C	3:J:320:ASN:H	2.13	0.50
3:J:526:VAL:CG1	3:J:549:LYS:HB2	2.41	0.50
2:C:198:ILE:HG22	2:C:199:ASP:OD1	2.11	0.50
2:C:892:GLU:CG	2:C:892:GLU:O	2.54	0.50
1:A:98:VAL:HG23	1:A:99:ILE:N	2.25	0.50
2:C:4:SER:HB3	2:C:7:GLU:OE1	2.11	0.50
2:I:1339:LEU:HD23	3:J:17:PHE:CE1	2.46	0.50
2:I:303:ASP:N	2:I:308:GLU:O	2.39	0.50
2:I:898:GLU:CD	2:I:898:GLU:H	2.02	0.50
5:L:213:ASP:HB2	5:L:216:LEU:CB	2.41	0.50
2:I:411:ARG:NH2	2:I:427:ASP:OD2	2.41	0.50
5:L:464:ASN:O	5:L:468:ARG:HG3	2.12	0.50
3:J:120:LEU:HD13	3:J:121:PRO:N	2.26	0.50
2:C:102:LEU:HD23	2:C:117:ILE:CG1	2.40	0.50
2:I:1115:THR:O	2:I:1228:GLY:HA3	2.11	0.50
3:J:723:TYR:CD1	3:J:723:TYR:C	2.84	0.50
3:D:478:LEU:CB	4:E:20:VAL:HG13	2.41	0.50

*Continued on next page...*

*Continued from previous page...*

Atom-1	Atom-2	Interatomic distance (Å)	Clash overlap (Å)
3:D:883:ARG:HE	3:D:898:CYS:HA	1.77	0.50
3:D:140:TYR:CD2	5:F:100:MET:HE1	2.47	0.50
2:I:74:ARG:HH12	2:I:97:ARG:HB2	1.73	0.50
2:I:1304:MET:HE3	2:I:1308:ILE:HD11	1.93	0.50
2:I:1047:LEU:N	2:I:1047:LEU:HD23	2.26	0.50
3:J:1233:ILE:O	3:J:1237:VAL:HG12	2.11	0.50
3:D:1322:ALA:HA	3:D:1325:PHE:HE1	1.73	0.50
2:I:76:GLY:O	2:I:95:PRO:HD2	2.10	0.50
5:F:366:SER:HA	5:F:369:GLU:CD	2.32	0.50
5:F:608:ARG:NE	5:F:609:SER:HA	2.27	0.50
2:C:358:ASP:OD2	2:C:361:SER:HB2	2.11	0.50
2:C:74:ARG:HH11	2:C:74:ARG:CB	2.24	0.50
2:C:5:TYR:O	2:C:8:LYS:N	2.44	0.50
2:I:32:LEU:HD23	2:I:130:MET:SD	2.51	0.50
2:C:187:GLU:O	2:C:194:LEU:HD12	2.11	0.50
2:I:1312:ASN:HD21	2:I:1314:GLN:HE21	1.58	0.50
5:L:262:VAL:CG1	5:L:264:LYS:HD3	2.41	0.50
2:I:18:ARG:HH22	2:I:621:SER:N	2.08	0.50
2:C:63:SER:O	2:C:65:ASN:N	2.44	0.50
3:J:599:LYS:HA	3:J:599:LYS:HE2	1.91	0.50
2:C:507:GLY:O	2:C:508:SER:OG	2.29	0.50
1:B:124:VAL:HG11	1:B:209:GLY:HA3	1.93	0.50
1:B:96:ASP:OD2	1:B:97:GLU:HG3	2.11	0.50
1:H:28:LEU:HD23	1:H:31:LEU:HD21	1.93	0.50
2:I:1141:LEU:O	2:I:1144:PHE:N	2.44	0.50
2:I:20:GLN:HB3	2:I:1156:ARG:HH22	1.75	0.50
3:J:544:LEU:O	3:J:574:VAL:HB	2.11	0.50
3:J:625:MET:O	3:J:627:THR:N	2.44	0.50
5:L:505:ILE:HD12	5:L:506:SER:N	2.27	0.50
2:C:1144:PHE:HA	2:C:1147:ARG:HG3	1.94	0.50
2:I:465:ARG:O	2:I:468:LEU:N	2.40	0.50
1:B:46:ILE:HG22	1:B:47:LEU:H	1.74	0.50
1:B:43:LEU:O	1:B:47:LEU:HD12	2.11	0.50
2:C:1257:GLN:HB3	2:C:1258:PRO:CD	2.39	0.50
3:D:923:ILE:HG22	3:D:924:GLY:N	2.23	0.50
5:F:279:ARG:HA	5:F:282:THR:CB	2.40	0.50
2:C:901:LEU:HB2	5:F:563:PHE:CD2	2.44	0.50
3:D:762:ASN:OD1	3:D:764:ARG:N	2.44	0.50
3:J:83:VAL:O	3:J:91:GLU:HA	2.11	0.50
5:F:487:MET:CB	5:F:489:MET:H	2.23	0.50
5:L:227:GLN:HG3	5:L:252:LEU:CA	2.41	0.50

*Continued on next page...*

*Continued from previous page...*

Atom-1	Atom-2	Interatomic distance (Å)	Clash overlap (Å)
5:L:251:LYS:HA	5:L:254:GLU:HB2	1.94	0.50
2:I:284:LEU:HD12	2:I:285:ILE:H	1.77	0.50
2:I:386:GLU:CA	2:I:390:PHE:HD2	2.21	0.50
3:D:324:LEU:HD12	3:D:324:LEU:H	1.75	0.50
3:J:611:ILE:CB	3:J:612:LEU:HD12	2.41	0.50
2:I:698:PRO:HG3	2:I:1231:TYR:CE2	2.46	0.50
3:J:770:LEU:H	3:J:770:LEU:HD22	1.77	0.50
3:J:902:ASP:O	3:J:909:ILE:HD13	2.11	0.50
1:G:38:THR:HG23	1:H:45:ARG:HB2	1.93	0.50
3:J:233:LYS:N	3:J:236:TRP:CZ3	2.79	0.50
2:C:516:ASP:HA	2:C:761:GLN:CD	2.30	0.50
2:I:346:TYR:CZ	2:I:436:ARG:HG3	2.46	0.50
1:B:178:SER:C	1:B:180:VAL:H	2.15	0.50
3:D:627:THR:CG2	3:D:628:GLY:N	2.75	0.50
3:D:809:VAL:HG11	3:D:909:ILE:HG21	1.93	0.50
3:D:615:LYS:CE	3:D:616:PRO:HD3	2.37	0.50
2:C:903:ARG:HD2	2:C:908:GLU:H	1.77	0.50
2:C:303:ASP:CB	2:C:306:THR:CG2	2.86	0.50
5:F:470:MET:HE3	5:F:482:GLU:OE1	2.11	0.50
3:D:869:CYS:O	3:D:873:GLU:N	2.43	0.50
5:L:343:LYS:HA	5:L:346:GLN:OE1	2.11	0.50
5:L:136:GLU:OE2	5:L:364:ARG:NH2	2.45	0.50
2:C:150:HIS:CD2	2:C:452:ARG:HG2	2.47	0.50
3:D:530:PRO:C	3:D:533:ALA:H	2.14	0.50
2:C:705:GLU:HB2	2:C:794:LEU:H	1.75	0.50
3:J:666:GLU:O	3:J:670:SER:OG	2.27	0.50
2:C:202:ARG:O	2:C:369:MET:HE2	2.12	0.50
2:C:745:GLU:OE2	2:C:1017:GLN:HB3	2.11	0.50
2:I:616:ILE:N	2:I:616:ILE:HD12	2.26	0.50
1:G:29:GLU:OE1	1:G:200:LYS:HE2	2.11	0.50
3:D:549:LYS:HG2	3:D:571:ASP:OD1	2.11	0.50
2:I:42:ASP:OD2	2:I:46:GLN:HB3	2.10	0.50
2:I:339:ASN:OD1	2:I:342:ASP:N	2.43	0.50
2:C:1259:LEU:HD21	5:F:522:PHE:HA	1.93	0.50
3:D:504:GLN:HG3	3:D:505:ASP:N	2.26	0.50
2:I:458:GLU:O	2:I:462:ASN:ND2	2.44	0.50
3:J:804:ALA:O	3:J:806:ASP:N	2.45	0.50
5:F:105:MET:HG3	5:F:384:LEU:HD12	1.92	0.50
2:I:1128:ILE:CD1	2:I:1145:ILE:HD11	2.41	0.50
2:I:656:SER:O	2:I:659:GLN:HG2	2.12	0.50
3:J:449:LEU:HD12	3:J:450:HIS:H	1.76	0.50

*Continued on next page...*

*Continued from previous page...*

Atom-1	Atom-2	Interatomic distance (Å)	Clash overlap (Å)
3:J:156:ARG:NH2	3:J:188:LEU:O	2.45	0.50
3:J:230:SER:HB2	3:J:1337:VAL:O	2.11	0.50
3:J:252:LEU:CD2	3:J:262:THR:CB	2.88	0.50
2:C:1131:MET:HE2	2:C:1141:LEU:HD12	1.92	0.50
1:H:113:ALA:C	1:H:115:ILE:H	2.14	0.50
3:D:843:VAL:CG2	3:D:861:ASN:HB2	2.41	0.50
3:D:615:LYS:CB	3:D:616:PRO:HD3	2.41	0.50
3:J:85:CYS:SG	3:J:87:LYS:N	2.85	0.50
3:J:75:TYR:OH	3:J:86:GLU:OE1	2.20	0.50
5:F:390:ILE:HG12	5:F:391:ALA:N	2.26	0.50
5:L:230:VAL:HG22	5:L:248:GLU:OE1	2.12	0.50
2:I:414:ILE:HG13	2:I:415:GLU:HG2	1.93	0.50
2:I:1247:SER:OG	2:I:1248:THR:N	2.44	0.50
2:C:339:ASN:N	2:C:343:HIS:O	2.45	0.50
5:L:96:ASP:OD1	5:L:98:VAL:HG13	2.10	0.50
2:C:268:ARG:HH21	2:C:270:THR:HG21	1.77	0.50
2:C:301:TYR:CE2	2:C:333:ILE:HA	2.47	0.50
2:I:939:VAL:HG12	2:I:940:GLU:N	2.27	0.50
5:L:500:ILE:HG22	5:L:500:ILE:O	2.12	0.50
1:B:124:VAL:HG12	1:B:125:LYS:HG3	1.93	0.50
1:G:39:LEU:O	1:G:43:LEU:HB2	2.12	0.50
2:I:1109:ILE:O	2:I:1112:ILE:HB	2.11	0.50
3:J:615:LYS:HG2	4:K:5:THR:OG1	2.11	0.50
5:L:509:THR:CG2	5:L:510:PRO:HD2	2.42	0.50
2:C:760:ASN:C	2:C:762:ASN:H	2.15	0.50
2:C:1320:PRO:HB3	3:D:345:LYS:NZ	2.27	0.50
2:C:1325:VAL:O	2:C:1327:LEU:N	2.45	0.50
3:D:364:HIS:HB2	3:D:485:MET:CE	2.41	0.50
2:I:933:VAL:CG2	2:I:1050:VAL:CG1	2.88	0.50
5:F:120:ALA:O	5:F:123:ILE:HB	2.12	0.50
5:F:564:GLY:O	5:F:567:MET:N	2.40	0.50
1:A:112:ALA:N	1:A:128:HIS:O	2.41	0.50
2:I:648:ASP:O	2:I:649:GLN:HG2	2.12	0.50
2:C:932:GLN:O	2:C:933:VAL:HG23	2.11	0.50
5:L:345:GLN:HA	5:L:348:GLU:OE1	2.12	0.50
2:I:548:ARG:NH2	2:I:567:PRO:O	2.45	0.50
1:B:77:ASP:N	1:B:80:GLU:HB3	2.26	0.50
2:C:1156:ARG:CB	2:C:1156:ARG:HH11	2.24	0.50
2:I:994:ARG:HG2	2:I:997:TRP:CZ2	2.47	0.50
3:D:824:PRO:HB3	3:D:835:LEU:N	2.27	0.50
4:K:62:GLN:O	4:K:66:VAL:HG23	2.12	0.50

*Continued on next page...*

*Continued from previous page...*

Atom-1	Atom-2	Interatomic distance (Å)	Clash overlap (Å)
2:C:1005:GLU:HG2	2:C:1006:GLU:CD	2.32	0.50
1:G:81:ILE:HA	1:G:84:ASN:ND2	2.20	0.50
1:B:300:LEU:HD13	1:B:300:LEU:O	2.12	0.50
2:I:388:LEU:CB	2:I:389:PHE:CD2	2.94	0.50
3:J:1167:LYS:HB2	3:J:1174:ARG:HD3	1.94	0.50
3:J:1171:GLY:CA	3:J:1193:TRP:HZ3	2.24	0.50
4:E:32:VAL:HG12	4:E:32:VAL:O	2.11	0.50
2:C:215:TYR:HE2	2:C:422:LYS:CD	2.25	0.50
5:F:281:ARG:HA	5:F:284:GLU:HB2	1.93	0.50
2:C:176:ILE:HG22	2:C:176:ILE:O	2.11	0.50
1:G:98:VAL:HG22	1:G:99:ILE:H	1.76	0.50
3:D:1172:LYS:HA	3:D:1190:ILE:O	2.12	0.50
2:C:61:SER:HB3	2:C:479:LEU:HB3	1.93	0.50
3:D:1371:ARG:HD2	3:J:856:ILE:CD1	2.41	0.50
2:I:1124:ILE:HD13	2:I:1202:GLY:CA	2.41	0.50
2:I:806:PRO:HB3	3:J:505:ASP:OD1	2.11	0.50
3:J:1359:ALA:O	3:J:1363:TYR:N	2.45	0.50
5:L:507:MET:C	5:L:509:THR:H	2.15	0.50
2:C:607:SER:CA	2:C:610:GLU:HG3	2.42	0.50
3:D:18:ASP:CB	3:D:1373:ARG:HH21	2.24	0.50
3:D:518:VAL:CG1	3:D:707:ILE:HD13	2.40	0.50
3:D:818:GLU:O	3:D:887:SER:HB2	2.12	0.50
2:C:621:SER:CB	2:C:634:VAL:HG21	2.39	0.50
5:F:127:ILE:HG22	5:F:131:GLN:HG3	1.94	0.50
3:D:411:ILE:O	3:D:414:GLU:N	2.37	0.50
2:C:509:SER:C	2:C:511:LEU:H	2.15	0.50
2:I:1325:VAL:HG12	2:I:1326:LEU:N	2.27	0.50
3:D:449:LEU:HD12	3:D:450:HIS:N	2.27	0.50
3:J:785:ASP:O	3:J:788:LEU:HD23	2.11	0.50
2:I:296:VAL:HG13	2:I:315:MET:O	2.11	0.50
3:J:1145:PHE:O	3:J:1309:ILE:HG12	2.12	0.50
2:C:975:ILE:O	2:C:978:VAL:N	2.44	0.50
2:I:486:THR:HG23	2:I:487:LEU:N	2.27	0.50
2:I:35:PHE:O	2:I:38:PHE:HB3	2.12	0.50
3:D:739:GLN:O	3:D:763:PHE:HD2	1.94	0.50
2:I:510:GLN:OE1	2:I:534:GLY:HA2	2.10	0.50
2:I:1240:ASP:N	2:I:1240:ASP:OD1	2.31	0.50
1:A:172:LEU:HD12	1:A:172:LEU:H	1.77	0.50
2:I:512:SER:C	2:I:513:GLN:HG2	2.33	0.50
1:B:108:GLY:O	1:B:133:LEU:HD22	2.11	0.50
2:I:399:ALA:O	2:I:403:MET:N	2.42	0.50

*Continued on next page...*

*Continued from previous page...*

Atom-1	Atom-2	Interatomic distance (Å)	Clash overlap (Å)
3:J:425:ARG:NH1	3:J:459:ALA:HA	2.26	0.50
3:J:56:LEU:CD2	3:J:269:TYR:HB3	2.42	0.50
5:L:448:ARG:CD	5:L:452:ILE:HD12	2.40	0.50
1:A:41:ASN:O	1:A:43:LEU:N	2.45	0.50
3:D:1146:GLU:O	3:D:1147:ALA:HB3	2.11	0.50
3:D:1282:TYR:HB3	3:D:1286:LYS:HZ1	1.74	0.50
5:F:279:ARG:O	5:F:283:GLN:HG2	2.12	0.50
1:B:287:VAL:HB	1:B:288:GLU:OE2	2.12	0.50
3:D:253:VAL:HG21	5:F:523:ILE:CD1	2.41	0.50
5:L:387:VAL:HG13	5:L:435:ILE:CG2	2.40	0.50
2:C:486:THR:CG2	2:C:487:LEU:N	2.72	0.50
2:I:1325:VAL:O	2:I:1328:LYS:N	2.44	0.50
2:C:959:ASP:C	2:C:963:GLU:HG2	2.31	0.50
5:L:283:GLN:O	5:L:287:ILE:HG13	2.11	0.50
2:I:572:ILE:O	2:I:573:ASN:CB	2.60	0.50
2:I:452:ARG:CG	2:I:453:ILE:N	2.75	0.50
2:C:148:GLN:HG2	2:C:149:LEU:H	1.76	0.50
3:J:197:GLU:O	3:J:201:LEU:HG	2.12	0.50
3:J:221:ILE:HA	3:J:224:LEU:CB	2.38	0.50
2:C:1314:GLN:HG2	4:E:28:ARG:CZ	2.42	0.50
3:D:326:SER:O	3:D:327:LEU:C	2.51	0.50
3:J:665:GLN:O	3:J:669:GLN:N	2.34	0.50
3:J:1184:ASP:N	3:J:1185:PRO:CD	2.74	0.50
1:G:97:GLU:O	1:G:97:GLU:HG2	2.11	0.50
2:I:342:ASP:O	2:I:437:ASN:HB3	2.12	0.50
2:I:53:PHE:CD2	2:I:70:TYR:CE1	3.00	0.50
1:B:282:VAL:O	1:B:315:GLY:N	2.45	0.50
2:C:287:VAL:HB	2:C:288:PRO:HD2	1.94	0.50
5:L:564:GLY:O	5:L:567:MET:N	2.41	0.50
3:J:1165:PHE:HE1	3:J:1200:GLU:HB2	1.76	0.50
3:J:217:LEU:C	3:J:217:LEU:HD12	2.32	0.50
1:B:82:LEU:C	1:B:85:LEU:HG	2.32	0.49
2:I:1113:LEU:HD11	3:J:641:ILE:HG13	1.93	0.49
3:J:481:ARG:CA	3:J:485:MET:HB2	2.34	0.49
3:J:269:TYR:O	3:J:272:VAL:N	2.43	0.49
3:D:1252:HIS:HA	3:D:1255:VAL:HG13	1.94	0.49
5:F:343:LYS:HA	5:F:346:GLN:HB3	1.94	0.49
1:A:130:ILE:N	1:A:130:ILE:HD12	2.27	0.49
1:A:166:ARG:O	1:A:168:ILE:N	2.45	0.49
2:C:169:LYS:HE2	2:C:190:PRO:CA	2.42	0.49
1:A:73:GLY:C	1:A:134:THR:HG22	2.32	0.49

*Continued on next page...*

*Continued from previous page...*

Atom-1	Atom-2	Interatomic distance (Å)	Clash overlap (Å)
2:I:421:SER:O	2:I:424:ASP:HB2	2.12	0.49
1:H:79:LEU:O	1:H:83:LEU:HD13	2.11	0.49
2:I:614:TYR:CD2	2:I:614:TYR:N	2.80	0.49
2:I:634:VAL:O	2:I:645:PHE:HB2	2.11	0.49
2:C:5:TYR:HD2	2:C:781:ASP:OD1	1.95	0.49
3:J:692:ARG:O	3:J:696:ALA:N	2.44	0.49
2:C:1073:LYS:HB2	3:D:462:ASP:HB2	1.93	0.49
1:B:282:VAL:HG21	1:B:316:MET:HE1	1.93	0.49
3:J:164:GLN:O	3:J:167:ASP:HB3	2.11	0.49
3:D:64:PRO:HG2	3:D:93:THR:H	1.77	0.49
2:I:1334:GLY:O	3:J:25:ALA:CB	2.60	0.49
2:C:1008:GLN:O	2:C:1012:GLU:HB2	2.12	0.49
3:J:820:ILE:HG22	3:J:1227:HIS:ND1	2.27	0.49
3:D:629:PHE:O	3:D:632:ALA:HB3	2.12	0.49
2:C:1170:MET:CE	2:C:1170:MET:HA	2.41	0.49
3:J:814:CYS:HB3	3:J:890:THR:OG1	2.12	0.49
3:J:842:ARG:CD	3:J:882:VAL:HG11	2.34	0.49
2:I:1086:PRO:HA	2:I:1213:TYR:O	2.12	0.49
3:J:355:ILE:HG21	3:J:466:MET:HB2	1.93	0.49
3:J:520:ALA:HB3	3:J:546:ALA:CA	2.42	0.49
3:J:632:ALA:O	3:J:635:SER:OG	2.22	0.49
3:J:901:ARG:CA	3:J:908:ILE:HA	2.40	0.49
3:J:430:HIS:ND1	3:J:925:GLU:HG3	2.27	0.49
4:K:6:VAL:HG23	4:K:10:VAL:CG2	2.42	0.49
3:J:1333:THR:O	3:J:1337:VAL:HG13	2.12	0.49
3:J:42:GLU:N	3:J:42:GLU:OE1	2.45	0.49
3:D:507:VAL:HG11	3:D:598:LYS:CB	2.39	0.49
3:D:534:GLU:HA	3:D:578:ILE:HD13	1.94	0.49
1:B:173:VAL:HG12	1:B:174:ASP:O	2.12	0.49
3:J:287:ALA:CB	3:J:288:PRO:HD2	2.38	0.49
3:J:339:ARG:CB	3:J:340:GLN:CA	2.67	0.49
3:J:1219:ASP:O	3:J:1222:ARG:N	2.45	0.49
3:D:205:LEU:HD21	3:D:218:THR:HB	1.94	0.49
3:D:161:THR:HG23	3:D:164:GLN:H	1.78	0.49
3:J:320:ASN:CG	3:J:322:ARG:HB3	2.32	0.49
3:J:528:THR:O	3:J:551:ARG:HB3	2.12	0.49
3:J:800:LEU:O	3:J:803:VAL:HG12	2.11	0.49
2:I:615:VAL:HG23	2:I:636:CYS:HB3	1.94	0.49
2:C:678:ARG:HH21	2:C:1106:ARG:HG2	1.77	0.49
2:C:1282:GLY:HA3	4:E:17:PHE:CZ	2.48	0.49
2:C:529:ARG:HG2	2:C:530:ILE:N	2.22	0.49

*Continued on next page...*



*Continued from previous page...*

Atom-1	Atom-2	Interatomic distance (Å)	Clash overlap (Å)
2:C:420:LEU:CD2	2:C:420:LEU:N	2.74	0.49
2:I:18:ARG:NH2	2:I:620:ASN:HA	2.26	0.49
3:J:1319:PHE:HD1	3:J:1320:ILE:N	2.10	0.49
3:J:759:ILE:HD13	3:J:771:GLN:HG2	1.93	0.49
5:F:402:LEU:HA	5:F:405:ILE:CG2	2.42	0.49
1:G:184:ALA:HB2	2:I:1091:GLY:HA3	1.93	0.49
3:J:390:LEU:HD12	3:J:390:LEU:N	2.27	0.49
1:B:82:LEU:HA	1:B:85:LEU:HD11	1.94	0.49
2:I:1117:LEU:HD21	2:I:1182:ILE:HD12	1.93	0.49
3:J:147:ILE:O	3:J:177:ASP:HB3	2.13	0.49
2:C:646:SER:HB3	2:C:649:GLN:CG	2.19	0.49
2:C:606:LEU:N	2:C:606:LEU:HD12	2.27	0.49
5:L:565:ILE:O	5:L:566:ASP:HB2	2.13	0.49
5:L:343:LYS:CA	5:L:346:GLN:HB3	2.42	0.49
5:L:362:ASN:O	5:L:365:MET:HB3	2.12	0.49
1:B:9:LEU:CD2	1:B:10:LYS:H	2.25	0.49
3:J:198:CYS:O	3:J:201:LEU:N	2.45	0.49
1:A:107:ILE:HA	1:A:133:LEU:HB3	1.94	0.49
2:C:928:VAL:HG12	2:C:929:ILE:N	2.26	0.49
2:C:1176:LEU:HD13	2:C:1180:MET:HG3	1.95	0.49
2:I:496:LYS:HD2	2:I:497:PRO:HG3	1.93	0.49
2:I:296:VAL:CG1	2:I:336:LEU:HD12	2.42	0.49
2:I:767:GLN:HA	2:I:785:ASP:O	2.12	0.49
3:D:56:LEU:CD2	3:D:269:TYR:HB3	2.43	0.49
1:H:81:ILE:O	1:H:84:ASN:N	2.40	0.49
2:I:615:VAL:CG2	2:I:650:VAL:HG12	2.41	0.49
3:J:1172:LYS:NZ	3:J:1191:PRO:HG3	2.28	0.49
3:D:722:ILE:O	3:D:725:MET:HB2	2.11	0.49
5:F:448:ARG:HH11	5:F:448:ARG:HG2	1.77	0.49
2:I:706:ARG:HH12	2:I:782:VAL:HG21	1.77	0.49
1:H:55:ALA:HB1	1:H:176:CYS:SG	2.52	0.49
5:L:573:LEU:H	5:L:573:LEU:CD2	2.24	0.49
3:D:848:VAL:O	3:D:857:LEU:N	2.36	0.49
3:J:848:VAL:O	3:J:857:LEU:N	2.43	0.49
1:H:47:LEU:HD22	1:H:180:VAL:CG1	2.42	0.49
1:H:9:LEU:CB	1:H:32:GLU:CG	2.90	0.49
2:I:1223:ARG:NH1	2:I:1223:ARG:CB	2.72	0.49
3:J:509:GLY:HA3	3:J:628:GLY:O	2.12	0.49
2:I:1105:SER:HB2	3:J:731:ARG:HG2	1.94	0.49
1:A:179:PRO:HB3	1:A:208:ASN:CG	2.32	0.49
2:C:1291:LEU:O	2:C:1291:LEU:HD12	2.13	0.49

*Continued on next page...*

*Continued from previous page...*

Atom-1	Atom-2	Interatomic distance (Å)	Clash overlap (Å)
3:J:794:GLY:O	3:J:798:ARG:HB2	2.12	0.49
3:J:335:GLN:O	3:J:1328:THR:OG1	2.31	0.49
2:C:1309:VAL:HG12	3:D:379:PRO:HB3	1.94	0.49
3:D:279:LEU:HD12	3:D:295:GLU:HG2	1.95	0.49
5:L:137:TYR:CZ	5:L:139:GLU:HB2	2.48	0.49
5:L:343:LYS:O	5:L:346:GLN:HB3	2.11	0.49
3:D:490:ILE:HG12	3:D:490:ILE:O	2.11	0.49
1:A:12:ARG:H	1:A:30:PRO:CG	2.25	0.49
4:K:60:ASN:CG	4:K:62:GLN:HB3	2.32	0.49
2:I:160:ASP:H	2:I:161:LYS:NZ	2.11	0.49
1:G:48:LEU:O	1:G:180:VAL:HG21	2.12	0.49
3:J:1146:GLU:OE2	3:J:1309:ILE:HG13	2.12	0.49
1:B:289:LEU:HD13	1:B:300:LEU:HD21	1.94	0.49
2:I:728:ASP:HB3	2:I:731:ARG:H	1.77	0.49
2:I:763:THR:OG1	2:I:764:CYS:N	2.41	0.49
1:B:265:ARG:CG	1:B:266:SER:N	2.75	0.49
5:F:372:ALA:O	5:F:375:ALA:HB3	2.12	0.49
2:C:1334:GLY:O	3:D:25:ALA:CB	2.60	0.49
3:J:1226:VAL:C	3:J:1228:ALA:H	2.14	0.49
5:F:402:LEU:CA	5:F:405:ILE:HG23	2.43	0.49
3:J:819:GLY:CA	3:J:882:VAL:O	2.60	0.49
3:J:438:GLU:OE2	3:J:481:ARG:NH1	2.43	0.49
3:J:592:VAL:HG23	3:J:592:VAL:O	2.11	0.49
4:K:3:ARG:HH21	4:K:4:VAL:HG12	1.76	0.49
3:J:260:PHE:HB3	5:L:504:PRO:HG2	1.93	0.49
1:H:64:VAL:C	1:H:66:HIS:H	2.16	0.49
2:C:519:ASN:OD1	2:C:519:ASN:C	2.50	0.49
2:C:756:TYR:CE1	2:C:766:ASN:CG	2.85	0.49
2:C:1087:TYR:CE2	2:C:1213:TYR:HB2	2.47	0.49
2:C:1285:TYR:C	2:C:1287:LEU:N	2.63	0.49
3:D:1138:LEU:O	3:D:1141:VAL:HB	2.11	0.49
3:D:1141:VAL:O	3:D:1144:LEU:N	2.43	0.49
3:D:1249:ASN:OD1	3:D:1250:ASP:N	2.45	0.49
2:I:839:VAL:O	2:I:886:LYS:HE2	2.12	0.49
2:I:933:VAL:C	2:I:934:PHE:HD2	2.15	0.49
1:A:102:LEU:O	1:A:141:SER:HA	2.12	0.49
3:D:268:LEU:HD21	3:D:305:ALA:C	2.32	0.49
3:D:79:LYS:O	3:D:81:ARG:N	2.46	0.49
5:F:428:SER:O	5:F:430:TYR:N	2.46	0.49
5:L:286:LEU:O	5:L:290:LEU:HG	2.13	0.49
5:F:475:GLY:C	5:F:476:ARG:HD2	2.32	0.49

*Continued on next page...*

*Continued from previous page...*

Atom-1	Atom-2	Interatomic distance (Å)	Clash overlap (Å)
2:C:670:PHE:CE2	2:C:1113:LEU:C	2.86	0.49
2:C:1175:ASN:C	2:C:1176:LEU:HD23	2.33	0.49
5:L:117:ILE:HG23	5:L:421:TYR:CG	2.48	0.49
2:I:614:TYR:CD1	2:I:652:TYR:CE1	3.00	0.49
2:I:247:ARG:NH2	2:I:274:ILE:HD12	2.28	0.49
5:L:573:LEU:N	5:L:573:LEU:HD22	2.27	0.49
4:E:3:ARG:HA	4:E:3:ARG:CZ	2.42	0.49
2:I:1170:MET:CE	2:I:1170:MET:HA	2.38	0.49
2:I:1176:LEU:O	2:I:1179:GLY:N	2.33	0.49
2:I:1210:ILE:HG22	2:I:1211:ARG:O	2.12	0.49
2:I:560:PRO:O	3:J:776:THR:HG21	2.12	0.49
2:I:700:VAL:HG21	2:I:1114:GLU:CG	2.42	0.49
2:I:1075:VAL:HG22	3:J:463:GLY:HA2	1.92	0.49
3:J:641:ILE:HA	3:J:644:MET:HE2	1.93	0.49
3:J:718:SER:OG	3:J:719:PHE:N	2.46	0.49
2:I:1279:GLU:O	3:J:914:ALA:HB3	2.11	0.49
3:J:130:MET:CE	3:J:135:ILE:HG12	2.43	0.49
2:C:1143:GLU:O	2:C:1147:ARG:HG2	2.13	0.49
1:H:108:GLY:O	1:H:133:LEU:HB2	2.13	0.49
1:A:90:VAL:HG22	1:A:91:ARG:H	1.77	0.49
1:A:231:PHE:CD2	1:B:43:LEU:CD2	2.96	0.49
2:C:800:MET:HE2	2:C:1096:ILE:HD11	1.95	0.49
2:C:817:LEU:CD2	2:C:1085:MET:HE1	2.42	0.49
2:I:1161:LEU:HD12	2:I:1163:THR:OG1	2.12	0.49
5:F:234:THR:O	5:F:245:ALA:HB1	2.13	0.49
3:D:262:THR:OG1	3:D:266:ASN:ND2	2.46	0.49
3:D:46:TYR:CD1	3:D:46:TYR:C	2.85	0.49
2:C:484:LEU:O	2:C:486:THR:N	2.39	0.49
1:A:31:LEU:CD1	1:A:201:LEU:HB2	2.43	0.49
3:D:1158:GLU:HB3	3:D:1186:TYR:CE1	2.48	0.49
3:D:72:CYS:SG	3:D:73:GLY:N	2.85	0.49
3:D:678:ARG:O	3:D:682:VAL:HG23	2.12	0.49
3:D:755:ILE:CD1	3:D:774:ILE:HG21	2.43	0.49
4:K:59:ILE:HG23	4:K:64:LEU:HD21	1.94	0.49
3:J:1263:LYS:CE	3:J:1279:GLN:HE22	2.24	0.49
1:G:171:LEU:HD13	1:G:171:LEU:N	2.28	0.49
3:D:49:PHE:HE1	5:F:500:ILE:HD11	1.78	0.49
1:A:155:ALA:HB2	1:A:174:ASP:OD1	2.13	0.49
1:B:104:LYS:HE2	1:B:110:VAL:HG22	1.94	0.49
1:B:99:ILE:HD12	1:B:145:LYS:HB2	1.94	0.49
1:H:195:ARG:HB3	1:H:198:LEU:HD21	1.94	0.49

*Continued on next page...*

*Continued from previous page...*

Atom-1	Atom-2	Interatomic distance (Å)	Clash overlap (Å)
2:I:806:PRO:HD3	2:I:1100:PRO:CD	2.43	0.49
2:I:1283:ALA:O	2:I:1285:TYR:N	2.46	0.49
2:I:558:VAL:CG1	2:I:559:CYS:N	2.75	0.49
2:I:702:THR:O	2:I:1185:PRO:HA	2.12	0.49
4:K:10:VAL:O	4:K:14:GLY:HA2	2.12	0.49
3:J:185:ILE:O	3:J:189:LEU:HG	2.13	0.49
3:J:265:LEU:CD1	3:J:327:LEU:HD21	2.37	0.49
2:C:1066:MET:HG2	2:C:1233:LEU:O	2.13	0.49
2:C:521:LEU:HD12	2:C:687:ARG:HB3	1.94	0.49
2:I:901:LEU:HD12	2:I:901:LEU:O	2.13	0.49
2:C:903:ARG:HD2	2:C:908:GLU:O	2.12	0.49
3:D:337:ARG:NH2	3:D:1330:ARG:HH12	2.11	0.49
3:D:221:ILE:HG23	3:D:222:LYS:N	2.27	0.49
5:F:130:VAL:HG22	5:F:365:MET:CA	2.36	0.49
1:H:76:GLU:HB2	1:H:81:ILE:HG12	1.95	0.49
3:J:1145:PHE:HB3	3:J:1309:ILE:CD1	2.42	0.49
2:C:201:ARG:HB3	2:C:369:MET:HE2	1.95	0.49
4:E:25:ARG:NH1	4:E:64:LEU:HB2	2.27	0.49
1:B:268:ASN:HA	1:B:271:LYS:CB	2.43	0.49
2:I:130:MET:CG	2:I:134:GLY:HA2	2.43	0.49
2:I:921:PRO:HB2	2:I:924:VAL:CG2	2.39	0.49
1:G:110:VAL:HG13	1:G:114:ASP:OD2	2.12	0.49
3:J:611:ILE:HB	3:J:612:LEU:CD1	2.41	0.49
2:I:882:ILE:CD1	2:I:919:ARG:HH12	2.25	0.49
1:G:23:HIS:HB2	1:G:206:GLU:HA	1.95	0.49
3:D:785:ASP:O	3:D:788:LEU:N	2.45	0.49
5:F:324:LYS:HB3	5:F:325:PRO:HD2	1.94	0.49
2:C:1134:GLN:C	2:C:1135:GLN:HG2	2.33	0.49
2:I:893:THR:O	2:I:894:GLN:HB3	2.12	0.49
2:C:35:PHE:O	2:C:37:LYS:N	2.45	0.49
1:B:59:VAL:HG11	1:B:144:ILE:HD12	1.95	0.49
3:D:849:LEU:H	3:D:849:LEU:CD2	2.15	0.49
2:C:102:LEU:HD12	2:C:103:VAL:N	2.27	0.49
3:J:492:SER:HG	3:J:494:ALA:HB3	1.76	0.49
3:J:502:PRO:CA	3:J:506:VAL:HG11	2.42	0.49
3:J:754:ILE:HG13	3:J:755:ILE:N	2.28	0.49
3:J:146:VAL:HG11	3:J:149:GLY:HA3	1.93	0.49
2:C:1146:GLN:O	2:C:1150:ASP:OD2	2.30	0.49
2:I:346:TYR:CE2	2:I:436:ARG:HG3	2.48	0.49
3:D:544:LEU:HD13	3:D:575:GLY:HA2	1.94	0.49
2:I:1142:ARG:HH12	2:I:1169:VAL:HG21	1.71	0.49

*Continued on next page...*

*Continued from previous page...*

Atom-1	Atom-2	Interatomic distance (Å)	Clash overlap (Å)
2:I:176:ILE:HB	2:I:184:LEU:CB	2.28	0.49
2:C:918:LEU:C	2:C:918:LEU:CD1	2.81	0.49
3:D:1164:SER:O	3:D:1175:LEU:HD12	2.13	0.49
3:D:1176:VAL:HG22	3:D:1187:GLU:CB	2.41	0.49
2:I:74:ARG:NH1	2:I:97:ARG:HG3	2.28	0.49
2:C:149:LEU:HD12	2:C:452:ARG:O	2.13	0.49
1:G:112:ALA:O	1:G:115:ILE:HG13	2.13	0.49
3:J:223:LEU:O	3:J:226:ALA:HB3	2.13	0.49
1:A:134:THR:HG23	2:C:726:TYR:HE1	1.76	0.49
2:I:680:LEU:HD23	2:I:681:MET:N	2.27	0.49
2:C:1113:LEU:CD1	3:D:641:ILE:CG1	2.91	0.49
2:C:1336:ASN:HD22	3:D:29:MET:HE1	1.77	0.49
1:B:289:LEU:O	1:B:295:LEU:HD13	2.13	0.49
5:L:494:ILE:HG22	5:L:498:LEU:CD2	2.43	0.49
2:I:1170:MET:HE3	2:I:1170:MET:HA	1.95	0.49
2:I:481:LEU:N	2:I:481:LEU:HD13	2.28	0.49
2:C:881:ASP:OD1	2:C:881:ASP:N	2.45	0.49
2:I:700:VAL:HG13	2:I:1117:LEU:HD22	1.95	0.49
2:I:699:LEU:HD11	2:I:1179:GLY:HA3	1.94	0.49
3:J:354:VAL:HA	3:J:465:GLN:HG2	1.95	0.49
4:K:7:GLN:NE2	4:K:7:GLN:O	2.43	0.49
3:J:1289:ASN:ND2	3:J:1290:ARG:HH12	2.11	0.49
3:D:869:CYS:O	3:D:872:LEU:N	2.46	0.49
2:C:871:VAL:CG2	2:C:872:TYR:N	2.75	0.49
5:L:355:ILE:CA	5:L:358:VAL:HG22	2.42	0.49
3:D:201:LEU:HD11	3:D:220:ARG:HH11	1.76	0.49
2:C:14:ASP:N	2:C:1157:GLN:OE1	2.45	0.49
2:C:732:ILE:HD13	2:C:783:LEU:HD12	1.94	0.49
2:I:972:PHE:HD1	2:I:994:ARG:HH21	1.60	0.49
3:J:803:VAL:HG11	3:J:1309:ILE:HG22	1.93	0.49
3:J:1170:LYS:HE2	3:J:1170:LYS:O	2.13	0.49
2:I:723:VAL:HG13	2:I:775:GLU:C	2.33	0.49
2:C:835:GLU:C	2:C:836:LEU:HD12	2.32	0.49
5:L:494:ILE:O	5:L:497:VAL:HB	2.12	0.49
3:D:313:GLY:C	3:D:314:ARG:HG2	2.33	0.49
2:I:478:ARG:C	2:I:480:SER:H	2.16	0.49
1:B:6:THR:OG1	1:B:7:GLU:N	2.46	0.49
3:J:813:ASP:HB2	3:J:897:HIS:ND1	2.28	0.49
3:J:362:ARG:H	3:J:365:GLN:NE2	2.10	0.49
3:J:511:TYR:HD1	3:J:511:TYR:C	2.17	0.49
2:C:1275:VAL:O	2:C:1278:LEU:N	2.44	0.49

*Continued on next page...*

*Continued from previous page...*

Atom-1	Atom-2	Interatomic distance (Å)	Clash overlap (Å)
3:D:537:TYR:C	3:D:539:SER:N	2.66	0.49
5:F:311:THR:HG21	5:F:348:GLU:OE2	2.12	0.49
2:C:1251:TYR:CE1	2:C:1301:ARG:CZ	2.95	0.49
5:F:316:PHE:CE1	5:F:337:VAL:HG21	2.48	0.49
3:J:220:ARG:HG2	3:J:224:LEU:HD12	1.94	0.49
3:D:58:CYS:SG	3:D:59:ALA:N	2.86	0.49
1:G:124:VAL:CG1	1:G:125:LYS:HG2	2.42	0.49
3:J:1146:GLU:O	3:J:1147:ALA:HB3	2.13	0.49
1:B:262:LEU:HD13	1:B:263:THR:O	2.13	0.49
3:J:403:ARG:NH1	3:J:403:ARG:CG	2.74	0.49
2:I:599:VAL:CG2	2:I:629:PHE:CE1	2.95	0.49
2:C:563:THR:OG1	2:C:564:PRO:HD2	2.13	0.49
3:J:22:ILE:HG12	3:J:23:ALA:H	1.78	0.49
5:L:550:GLY:C	5:L:551:LEU:HD23	2.33	0.49
2:I:1088:ASP:OD1	2:I:1090:ASN:N	2.46	0.49
5:L:414:LYS:NZ	5:L:434:TRP:HZ3	2.11	0.49
5:F:138:PRO:CD	5:F:353:LEU:HD11	2.43	0.49
2:I:1222:GLU:OE1	3:J:635:SER:HA	2.13	0.48
2:I:550:VAL:HA	2:I:554:HIS:CD2	2.48	0.48
2:I:800:MET:HG3	2:I:1096:ILE:CD1	2.42	0.48
2:I:816:ILE:HG22	2:I:817:LEU:N	2.28	0.48
3:J:490:ILE:H	3:J:904:ALA:HB1	1.78	0.48
1:G:224:LEU:HD22	1:H:228:LEU:CD1	2.43	0.48
5:F:563:PHE:C	5:F:565:ILE:H	2.16	0.48
5:F:137:TYR:O	5:F:141:ILE:HD13	2.13	0.48
5:F:142:THR:O	5:F:146:GLU:HG3	2.13	0.48
2:C:882:ILE:HD12	2:C:882:ILE:N	2.11	0.48
3:D:290:ILE:HG23	5:F:104:GLU:OE2	2.13	0.48
3:D:1161:GLY:O	3:D:1177:ILE:HG22	2.13	0.48
5:F:524:GLU:HG3	5:F:525:ASP:O	2.13	0.48
2:C:344:GLY:CA	2:C:346:TYR:CE2	2.89	0.48
3:D:778:GLY:O	3:D:781:LYS:N	2.46	0.48
3:J:797:THR:O	3:J:800:LEU:N	2.46	0.48
1:B:296:GLY:O	1:B:300:LEU:HB2	2.13	0.48
5:F:600:HIS:N	5:F:601:PRO:HD3	2.28	0.48
5:L:379:MET:HG3	5:L:380:VAL:N	2.28	0.48
2:C:221:LEU:HD23	2:C:351:LEU:CD1	2.43	0.48
2:I:57:PHE:CD1	2:I:70:TYR:CB	2.96	0.48
2:I:953:LEU:CA	2:I:1036:ILE:HD13	2.43	0.48
2:I:770:CYS:SG	2:I:784:ALA:HA	2.53	0.48
2:I:756:TYR:HD1	2:I:756:TYR:H	1.57	0.48

*Continued on next page...*

*Continued from previous page...*

Atom-1	Atom-2	Interatomic distance (Å)	Clash overlap (Å)
1:G:61:ILE:HG22	1:G:62:ASP:N	2.27	0.48
4:K:78:ALA:O	4:K:80:LEU:HD13	2.13	0.48
5:F:219:GLU:O	5:F:222:ALA:HB3	2.13	0.48
4:E:8:ASP:O	4:E:11:GLU:HB2	2.13	0.48
1:B:211:ILE:O	1:B:211:ILE:HG23	2.13	0.48
3:J:843:VAL:HG13	3:J:883:ARG:HD3	1.93	0.48
2:I:1070:HIS:HD2	2:I:1111:GLN:HB3	1.78	0.48
2:I:1130:ALA:O	2:I:1133:LYS:N	2.46	0.48
2:I:794:LEU:HG	2:I:796:LEU:CD1	2.42	0.48
3:J:506:VAL:HG13	3:J:507:VAL:H	1.78	0.48
3:J:624:ILE:HA	3:J:627:THR:CG2	2.43	0.48
3:J:773:PHE:O	3:J:776:THR:HB	2.13	0.48
2:C:648:ASP:O	2:C:649:GLN:HG2	2.14	0.48
1:H:115:ILE:CG2	1:H:116:THR:H	2.23	0.48
2:C:800:MET:CE	2:C:822:VAL:HG21	2.43	0.48
3:D:421:VAL:HG23	3:D:422:LEU:N	2.27	0.48
3:D:518:VAL:HG13	3:D:519:ASN:N	2.28	0.48
2:I:852:ALA:HB2	2:I:869:GLY:HA2	1.94	0.48
2:I:934:PHE:CD2	2:I:934:PHE:N	2.80	0.48
2:I:870:ILE:HG22	2:I:944:ARG:HD3	1.94	0.48
5:L:388:ILE:O	5:L:392:LYS:N	2.38	0.48
3:J:97:VAL:CG1	3:J:101:ARG:CZ	2.89	0.48
5:L:270:VAL:HG12	5:L:274:ARG:NH2	2.27	0.48
1:A:36:GLY:HA3	1:A:187:VAL:CG1	2.42	0.48
2:I:74:ARG:NH1	2:I:97:ARG:CB	2.70	0.48
1:B:75:GLN:HE22	1:B:132:HIS:HB2	1.79	0.48
2:I:310:ILE:CG2	2:I:325:LEU:HD23	2.42	0.48
3:D:72:CYS:HB3	3:D:88:CYS:SG	2.53	0.48
2:C:1136:GLN:O	2:C:1140:LYS:CG	2.54	0.48
2:C:18:ARG:HG2	2:C:1188:ASP:CG	2.34	0.48
5:L:555:GLU:O	5:L:558:VAL:HB	2.13	0.48
5:L:584:ARG:O	5:L:587:ILE:N	2.44	0.48
2:I:92:TYR:CD2	2:I:129:LEU:HB2	2.47	0.48
1:B:263:THR:HG22	1:B:302:GLU:CD	2.33	0.48
2:C:367:TYR:HD1	2:C:381:ALA:CA	2.22	0.48
1:B:197:ASP:OD1	1:B:197:ASP:N	2.43	0.48
3:D:1340:LYS:CG	3:D:1341:ARG:H	2.26	0.48
5:F:108:VAL:HA	5:F:385:ARG:NH2	2.27	0.48
3:J:422:LEU:HB2	3:J:469:HIS:HB2	1.96	0.48
4:K:36:ASP:OD1	4:K:36:ASP:N	2.43	0.48
3:J:1249:ASN:HD21	3:J:1251:LYS:NZ	2.12	0.48

*Continued on next page...*

*Continued from previous page...*

Atom-1	Atom-2	Interatomic distance (Å)	Clash overlap (Å)
5:L:288:MET:HA	5:L:302:PHE:CZ	2.48	0.48
2:I:1126:ASP:HA	2:I:1129:ASN:HB3	1.94	0.48
2:C:490:GLN:O	2:C:492:MET:N	2.46	0.48
1:G:50:SER:OG	1:H:35:PHE:CZ	2.66	0.48
2:I:670:PHE:H	2:I:1184:THR:HG21	1.77	0.48
2:I:818:VAL:HG22	2:I:1095:ASP:O	2.13	0.48
2:C:1281:TYR:HD2	2:C:1281:TYR:N	2.12	0.48
2:C:800:MET:HE1	2:C:822:VAL:CG2	2.43	0.48
3:D:882:VAL:CG1	3:D:883:ARG:N	2.75	0.48
3:J:1292:LEU:O	3:J:1293:GLU:HB2	2.13	0.48
2:I:1163:THR:O	2:I:1165:SER:N	2.46	0.48
2:C:1191:LYS:HD3	2:C:1191:LYS:C	2.33	0.48
1:H:98:VAL:HG13	1:H:100:LEU:CD1	2.42	0.48
3:J:242:LEU:HD23	3:J:243:PRO:N	2.28	0.48
5:L:227:GLN:HB2	5:L:255:VAL:HG21	1.96	0.48
1:B:135:ASP:O	1:B:136:GLU:HB3	2.13	0.48
3:J:418:GLU:HB3	4:K:48:VAL:CG2	2.39	0.48
2:C:1013:GLN:O	2:C:1016:GLU:HB2	2.13	0.48
2:C:1073:LYS:CB	3:D:462:ASP:HB2	2.43	0.48
2:C:194:LEU:HD12	2:C:195:PHE:H	1.78	0.48
3:J:1155:ILE:H	3:J:1155:ILE:HD12	1.78	0.48
3:D:49:PHE:CE1	5:F:500:ILE:HD11	2.48	0.48
3:J:818:GLU:HG2	3:J:887:SER:HB2	1.94	0.48
5:F:555:GLU:O	5:F:558:VAL:HB	2.13	0.48
3:J:1226:VAL:HA	3:J:1229:VAL:HG12	1.93	0.48
3:J:1249:ASN:HD21	3:J:1251:LYS:HZ3	1.60	0.48
1:G:156:SER:HB2	2:I:1059:ARG:HH22	1.78	0.48
2:I:241:LEU:HB3	2:I:283:LYS:O	2.13	0.48
2:C:271:ALA:O	2:C:275:ARG:N	2.32	0.48
5:L:441:ARG:O	5:L:441:ARG:HD2	2.13	0.48
1:B:63:GLY:CA	1:B:71:LYS:HE3	2.41	0.48
3:D:847:ASP:HA	3:D:858:VAL:O	2.13	0.48
2:I:1122:LYS:CB	2:I:1229:TYR:CE1	2.96	0.48
2:I:669:PRO:HA	2:I:702:THR:HG22	1.96	0.48
3:J:368:LEU:HD23	3:J:368:LEU:C	2.34	0.48
3:J:739:GLN:OE1	3:J:744:ARG:HD2	2.13	0.48
3:J:903:LEU:HB3	3:J:905:ARG:CG	2.44	0.48
3:J:491:LEU:CB	3:J:904:ALA:HA	2.37	0.48
3:D:1262:ARG:NH2	3:D:1312:ALA:HB1	2.24	0.48
2:C:810:TYR:HD2	3:D:359:PRO:HD2	1.72	0.48
3:D:580:TRP:O	3:D:583:VAL:HG23	2.12	0.48

*Continued on next page...*



*Continued from previous page...*

Atom-1	Atom-2	Interatomic distance (Å)	Clash overlap (Å)
3:D:800:LEU:HD12	3:D:800:LEU:N	2.28	0.48
3:D:883:ARG:HB3	3:D:898:CYS:HA	1.96	0.48
4:E:45:LYS:O	4:E:49:ILE:HG13	2.12	0.48
3:D:257:GLY:O	3:D:259:ARG:N	2.46	0.48
1:A:102:LEU:HB3	1:A:142:MET:CG	2.44	0.48
2:I:338:THR:CG2	2:I:345:PRO:CB	2.79	0.48
5:L:389:SER:O	5:L:392:LYS:HB3	2.13	0.48
3:D:45:ASN:N	3:D:50:LYS:O	2.46	0.48
3:J:1219:ASP:O	3:J:1223:LEU:N	2.39	0.48
3:D:378:LYS:CB	3:D:379:PRO:HD3	2.42	0.48
2:I:996:ARG:HD3	2:I:999:GLU:OE2	2.14	0.48
2:I:1010:GLN:O	2:I:1013:GLN:HB2	2.12	0.48
2:C:169:LYS:NZ	2:C:192:ASP:OD1	2.39	0.48
1:G:153:VAL:N	1:G:175:ALA:O	2.36	0.48
3:D:655:SER:HA	3:D:658:GLU:HB3	1.94	0.48
2:I:123:TYR:OH	2:I:126:GLU:HG3	2.13	0.48
2:I:82:VAL:CG2	2:I:92:TYR:CE1	2.96	0.48
2:I:158:ASP:CG	2:I:159:SER:H	2.17	0.48
5:L:421:TYR:C	5:L:423:ARG:H	2.17	0.48
2:C:359:ARG:NH1	2:C:378:ARG:HH22	2.12	0.48
1:A:57:THR:C	1:A:158:ARG:HH22	2.16	0.48
3:J:1172:LYS:CB	3:J:1189:MET:HB3	2.44	0.48
2:I:633:LEU:H	2:I:633:LEU:HD23	1.76	0.48
1:B:82:LEU:HD23	1:B:85:LEU:CD1	2.44	0.48
2:C:101:ARG:CZ	2:C:118:LYS:HD2	2.43	0.48
2:I:1108:ASN:O	2:I:1110:GLY:N	2.47	0.48
2:I:1120:ALA:HB2	2:I:1199:LEU:HG	1.95	0.48
2:I:660:VAL:HG11	3:J:769:VAL:HG13	1.95	0.48
3:J:492:SER:HB2	3:J:499:ILE:CD1	2.42	0.48
2:C:1138:VAL:O	2:C:1142:ARG:N	2.21	0.48
2:C:516:ASP:CA	2:C:761:GLN:HE22	2.20	0.48
1:A:152:TYR:HD1	2:C:824:GLN:HG2	1.74	0.48
2:I:840:SER:HA	2:I:886:LYS:HD2	1.95	0.48
3:J:288:PRO:O	3:J:291:ILE:N	2.43	0.48
2:C:1305:TYR:CE1	3:D:379:PRO:HG2	2.41	0.48
3:D:336:GLY:HA2	3:D:338:PHE:CA	2.42	0.48
1:A:29:GLU:N	1:A:30:PRO:HD3	2.28	0.48
2:C:1339:LEU:HD12	2:C:1339:LEU:N	2.28	0.48
1:G:100:LEU:HD23	1:G:115:ILE:CG2	2.34	0.48
3:J:518:VAL:HG13	3:J:519:ASN:HB3	1.96	0.48
2:C:549:ASP:OD2	3:D:777:HIS:ND1	2.46	0.48

*Continued on next page...*

*Continued from previous page...*

Atom-1	Atom-2	Interatomic distance (Å)	Clash overlap (Å)
1:A:16:ILE:HG23	1:A:26:VAL:HG12	1.95	0.48
3:J:568:SER:OG	3:J:570:LYS:HG2	2.14	0.48
2:I:390:PHE:O	2:I:419:ILE:HD12	2.13	0.48
5:L:121:LYS:HA	5:L:421:TYR:CE2	2.48	0.48
3:D:833:GLU:OE2	3:D:834:PRO:HD2	2.14	0.48
2:C:211:ARG:HD2	2:C:356:THR:OG1	2.13	0.48
2:I:222:ASP:HA	2:I:227:LYS:HZ3	1.79	0.48
3:J:1167:LYS:HZ3	3:J:1170:LYS:HB2	1.77	0.48
3:J:1172:LYS:HZ1	3:J:1191:PRO:HG3	1.77	0.48
2:I:667:LEU:CD2	2:I:704:MET:HB2	2.40	0.48
4:E:9:ALA:HB2	4:E:55:GLU:HG2	1.96	0.48
3:D:597:GLY:HA3	3:D:599:LYS:HG3	1.95	0.48
2:C:39:ILE:CD1	2:C:75:LEU:HG	2.43	0.48
2:I:179:TYR:OH	2:I:458:GLU:OE2	2.17	0.48
5:L:433:TRP:NE1	5:L:437:GLN:HB2	2.28	0.48
1:B:102:LEU:C	1:B:141:SER:HA	2.34	0.48
2:I:10:ARG:HD3	2:I:1181:PRO:CG	2.40	0.48
2:I:1134:GLN:HG2	2:I:1136:GLN:HG2	1.96	0.48
2:I:1290:MET:HE2	2:I:1294:LYS:CE	2.44	0.48
2:I:822:VAL:HG12	2:I:823:VAL:N	2.29	0.48
3:J:514:THR:HB	3:J:596:LEU:HD23	1.95	0.48
3:D:344:GLY:HA2	8:D:2004:4C4:H22	1.96	0.48
3:D:914:ALA:O	3:D:916:GLY:N	2.46	0.48
2:C:593:LYS:HE3	2:C:595:THR:HG22	1.96	0.48
2:C:594:VAL:HG12	2:C:596:ASP:O	2.14	0.48
5:F:279:ARG:CA	5:F:282:THR:HB	2.43	0.48
5:L:101:TYR:CZ	5:L:405:ILE:HD11	2.48	0.48
2:C:1253:LEU:O	2:C:1253:LEU:HD23	2.14	0.48
3:J:99:ARG:HG3	3:J:249:LEU:HD21	1.95	0.48
3:D:1337:VAL:HG23	3:D:1338:ALA:N	2.27	0.48
3:D:363:LEU:CA	3:D:450:HIS:CD2	2.93	0.48
1:A:11:PRO:HA	1:A:30:PRO:CG	2.44	0.48
3:J:1238:GLN:CB	3:J:1242:ARG:HH21	2.27	0.48
2:C:192:ASP:HB3	2:C:346:TYR:HD1	1.79	0.48
2:C:18:ARG:O	2:C:1156:ARG:HD2	2.13	0.48
2:I:78:PRO:HB3	2:I:93:SER:O	2.13	0.48
1:B:302:GLU:O	1:B:305:ASP:HB2	2.13	0.48
3:D:292:VAL:O	3:D:296:LYS:HG3	2.11	0.48
3:J:653:ILE:HD13	3:J:692:ARG:HB3	1.96	0.48
2:C:93:SER:HA	2:C:128:PRO:HA	1.95	0.48
3:J:1162:ILE:CG1	3:J:1163:VAL:N	2.77	0.48

*Continued on next page...*

*Continued from previous page...*

Atom-1	Atom-2	Interatomic distance (Å)	Clash overlap (Å)
3:D:1307:LEU:HD12	3:D:1308:GLY:H	1.78	0.48
3:J:1352:ILE:CD1	3:J:1352:ILE:H	2.26	0.48
2:I:782:VAL:HG11	2:I:792:GLY:HA2	1.96	0.48
3:J:367:GLY:O	3:J:448:GLN:N	2.31	0.48
3:J:1346:GLY:HA3	3:J:1349:GLU:CB	2.44	0.48
3:D:1344:LEU:O	3:D:1345:ARG:HB2	2.14	0.48
3:J:552:ILE:C	3:J:552:ILE:HD12	2.33	0.48
2:I:587:LEU:HD23	2:I:587:LEU:HA	1.47	0.48
1:B:89:ALA:CB	1:B:124:VAL:HB	2.37	0.48
3:J:870:ASP:O	3:J:873:GLU:HB3	2.14	0.48
2:I:27:LEU:HA	2:I:528:ARG:NH1	2.28	0.48
3:J:361:LEU:O	3:J:626:TYR:OH	2.28	0.48
3:J:113:HIS:ND1	3:J:115:TRP:HB2	2.26	0.48
3:J:43:THR:OG1	5:L:449:THR:O	2.26	0.48
1:H:101:THR:H	1:H:116:THR:CG2	2.26	0.48
2:C:1066:MET:HE3	2:C:1076:ILE:CG2	2.44	0.48
2:C:1328:LYS:O	2:C:1332:SER:HB3	2.14	0.48
3:D:291:ILE:O	3:D:294:ASN:N	2.46	0.48
5:L:227:GLN:CG	5:L:255:VAL:HG21	2.43	0.48
3:D:194:LEU:O	3:D:197:GLU:N	2.46	0.48
3:D:227:PHE:CE2	3:D:234:PRO:HG3	2.49	0.48
3:D:236:TRP:C	3:D:238:ILE:N	2.65	0.48
1:A:36:GLY:HA2	1:A:201:LEU:HD22	1.95	0.48
2:C:1256:GLN:HE22	5:F:528:LEU:HD23	1.78	0.48
3:J:1241:TYR:CD2	3:J:1246:VAL:CG1	2.97	0.48
5:F:297:MET:HE1	5:F:330:LEU:HD11	1.95	0.48
3:J:398:LYS:HG2	3:J:402:GLU:OE2	2.14	0.48
1:G:211:ILE:HD13	1:G:212:ASP:N	2.28	0.48
2:C:1021:LEU:HD23	2:C:1021:LEU:N	2.24	0.48
2:I:1087:TYR:N	2:I:1087:TYR:CD1	2.82	0.48
2:C:74:ARG:NH1	2:C:121:GLU:OE2	2.47	0.48
2:I:57:PHE:HD1	2:I:69:GLN:C	2.16	0.48
3:J:1269:ALA:CB	3:J:1274:PHE:CE1	2.97	0.48
4:E:74:GLU:O	4:E:77:ALA:HB3	2.14	0.48
2:I:250:THR:HA	2:I:268:ARG:HA	1.96	0.48
5:F:309:ASN:HA	5:F:356:GLU:OE2	2.14	0.48
2:I:277:LEU:CD2	2:I:282:VAL:HB	2.43	0.48
3:J:812:ASP:HB2	3:J:911:LYS:CE	2.42	0.48
2:C:102:LEU:HD11	2:C:104:ILE:HD11	1.94	0.48
2:I:1313:HIS:N	2:I:1313:HIS:ND1	2.62	0.48
2:I:516:ASP:HA	2:I:761:GLN:CD	2.34	0.48

*Continued on next page...*

*Continued from previous page...*

Atom-1	Atom-2	Interatomic distance (Å)	Clash overlap (Å)
2:I:553:THR:O	2:I:557:ARG:HD2	2.13	0.48
3:J:416:ILE:CG1	3:J:441:LEU:HD21	2.44	0.48
3:J:463:GLY:O	3:J:465:GLN:HG3	2.14	0.48
2:C:755:LYS:HD3	2:C:766:ASN:OD1	2.14	0.48
1:B:37:HIS:CE1	2:C:1216:ARG:HD2	2.49	0.48
3:D:1347:LEU:HD12	3:D:1347:LEU:N	2.29	0.48
3:D:478:LEU:O	3:D:481:ARG:N	2.45	0.48
2:C:593:LYS:CG	2:C:595:THR:HG23	2.43	0.48
5:F:278:ASP:O	5:F:282:THR:N	2.45	0.48
5:F:141:ILE:N	5:F:141:ILE:HD12	2.28	0.48
2:C:143:ARG:HH21	2:C:513:GLN:N	2.12	0.48
3:J:74:LYS:C	3:J:75:TYR:HD1	2.16	0.48
5:F:456:MET:HE2	5:F:456:MET:HB3	1.57	0.48
2:C:873:ILE:HG13	2:C:944:ARG:HH22	1.79	0.48
5:F:440:THR:HG23	5:F:441:ARG:H	1.76	0.48
3:D:865:HIS:CE1	3:D:868:TRP:CD1	3.01	0.48
2:I:1304:MET:HE2	2:I:1308:ILE:HD11	1.95	0.48
2:C:582:ASN:HB3	2:C:586:PHE:N	2.29	0.48
3:D:433:GLY:C	3:D:434:ILE:HG13	2.33	0.48
2:C:209:ILE:O	2:C:213:LEU:HD23	2.14	0.48
2:I:484:LEU:HB2	2:I:485:ASP:H	1.49	0.48
3:D:317:THR:HA	3:D:324:LEU:HD21	1.96	0.48
3:D:318:GLY:O	3:D:319:SER:HB3	2.13	0.48
5:F:599:ARG:C	5:F:601:PRO:HD3	2.33	0.48
1:B:273:GLU:CD	1:B:293:PRO:HD2	2.33	0.48
2:I:46:GLN:O	2:I:51:ALA:HB2	2.14	0.48
2:C:260:LYS:HE3	2:C:262:TYR:CE1	2.48	0.48
2:C:1082:ILE:HD12	2:C:1082:ILE:N	2.28	0.48
3:D:745:GLY:C	3:D:746:LEU:HD12	2.34	0.48
2:I:1174:GLU:O	2:I:1177:ARG:HG2	2.14	0.48
5:F:509:THR:HG23	5:F:510:PRO:O	2.13	0.48
2:I:302:ILE:HG22	2:I:309:LEU:HA	1.95	0.48
1:A:33:ARG:O	1:A:35:PHE:N	2.46	0.48
3:D:602:SER:O	3:D:605:LEU:HB2	2.13	0.48
2:I:1125:GLY:O	2:I:1128:ILE:N	2.47	0.48
2:I:1156:ARG:HG3	2:I:1156:ARG:HH11	1.79	0.48
4:K:23:ALA:HB2	4:K:54:ILE:HG13	1.94	0.48
1:B:41:ASN:O	1:B:44:ARG:HB2	2.13	0.48
1:A:45:ARG:HH22	2:C:1216:ARG:HG2	1.78	0.48
3:D:1144:LEU:HD12	3:D:1237:VAL:HA	1.96	0.48
3:D:1251:LYS:HZ3	3:D:1251:LYS:HG3	1.36	0.48

*Continued on next page...*

*Continued from previous page...*

Atom-1	Atom-2	Interatomic distance (Å)	Clash overlap (Å)
3:D:1351:VAL:C	3:D:1354:GLY:H	2.16	0.48
3:D:422:LEU:HD13	3:D:471:PRO:HG3	1.96	0.48
3:D:429:LEU:HA	3:D:429:LEU:HD13	1.46	0.48
3:D:517:CYS:SG	3:D:518:VAL:N	2.86	0.48
3:J:1290:ARG:CZ	3:J:1290:ARG:HB2	2.41	0.48
1:B:154:PRO:C	1:B:157:THR:HG1	2.18	0.48
5:F:584:ARG:O	5:F:587:ILE:N	2.46	0.48
2:C:465:ARG:O	2:C:468:LEU:HB2	2.13	0.48
5:F:121:LYS:HE2	5:F:421:TYR:OH	2.14	0.48
5:F:530:LEU:O	5:F:534:SER:N	2.47	0.48
5:F:387:VAL:HG21	5:F:409:ASN:OD1	2.13	0.48
5:L:231:THR:HB	5:L:252:LEU:HD22	1.96	0.48
1:A:31:LEU:HD12	1:A:199:ASP:O	2.13	0.48
3:J:375:GLU:OE2	3:J:378:LYS:HD2	2.14	0.48
3:J:382:TYR:CB	3:J:394:ILE:HD13	2.43	0.48
2:I:325:LEU:O	2:I:328:SER:N	2.47	0.48
2:I:1260:GLY:CA	2:I:1265:PHE:HA	2.36	0.48
2:C:1006:GLU:N	2:C:1006:GLU:CD	2.67	0.48
2:I:786:GLY:C	2:I:789:THR:HG23	2.34	0.48
2:C:29:SER:HB2	2:C:30:ILE:HD12	1.95	0.48
3:D:403:ARG:HH11	3:D:403:ARG:HG3	1.77	0.48
2:I:1052:VAL:C	2:I:1053:TYR:HD1	2.16	0.48
2:I:144:VAL:CG1	2:I:145:ILE:N	2.77	0.48
1:G:18:GLN:HA	1:G:24:ALA:HB1	1.95	0.48
2:C:39:ILE:O	2:C:40:GLU:CB	2.62	0.48
2:I:405:PHE:CE2	2:I:409:LEU:CD1	2.97	0.48
5:F:433:TRP:HZ3	5:F:434:TRP:CE2	2.32	0.48
2:I:387:ASN:O	2:I:394:ARG:HG3	2.14	0.48
2:C:719:LYS:HE3	2:C:751:TYR:CE1	2.48	0.48
1:B:103:ASN:HA	1:B:141:SER:CB	2.34	0.48
3:J:842:ARG:CZ	3:J:884:SER:HB2	2.44	0.48
2:I:1149:TYR:HE2	2:I:1180:MET:SD	2.36	0.48
2:I:1155:VAL:CG2	2:I:1157:GLN:H	2.21	0.48
2:I:1210:ILE:CG2	2:I:1211:ARG:N	2.76	0.48
3:J:536:LEU:HD13	3:J:541:LEU:CB	2.38	0.48
3:J:227:PHE:CZ	3:J:232:ASN:HB2	2.49	0.48
3:J:261:ALA:CB	5:L:505:ILE:HG23	2.43	0.48
3:D:16:GLU:HA	3:D:16:GLU:OE2	2.14	0.48
3:D:707:ILE:HD12	3:D:707:ILE:N	2.28	0.48
2:I:174:ALA:CB	2:I:432:LEU:HD13	2.29	0.48
2:C:1027:LYS:HG3	2:C:1028:LYS:N	2.29	0.48

*Continued on next page...*

*Continued from previous page...*

Atom-1	Atom-2	Interatomic distance (Å)	Clash overlap (Å)
2:I:28:LEU:HD22	2:I:527:LYS:HD3	1.96	0.48
3:D:1330:ARG:O	3:D:1333:THR:N	2.47	0.48
3:D:227:PHE:HE1	3:D:232:ASN:O	1.97	0.48
2:I:208:ILE:HD11	2:I:356:THR:CG2	2.43	0.48
2:C:159:SER:O	2:C:160:ASP:CB	2.61	0.48
3:J:518:VAL:HG13	3:J:519:ASN:N	2.27	0.48
2:C:1030:GLU:OE1	2:C:1033:ARG:NH2	2.47	0.48
5:F:274:ARG:HA	5:F:277:MET:CB	2.44	0.48
2:C:1337:ILE:HA	3:D:21:LYS:O	2.14	0.48
5:L:121:LYS:O	5:L:124:GLU:HB3	2.13	0.48
2:I:119:GLU:HG3	2:I:488:MET:HB3	1.96	0.48
3:D:318:GLY:O	3:D:320:ASN:N	2.36	0.48
2:I:210:LEU:HB3	2:I:220:ILE:HD11	1.95	0.48
2:C:390:PHE:CA	2:C:419:ILE:HG21	2.43	0.48
2:I:61:SER:HB3	2:I:66:SER:HB2	1.96	0.48
3:J:392:THR:HG21	5:L:606:VAL:CG2	2.43	0.48
2:I:211:ARG:NH2	2:I:351:LEU:CD2	2.77	0.48
3:J:749:LYS:HB2	3:J:750:PRO:HD3	1.95	0.48
2:C:230:PHE:CE1	2:C:239:MET:HB2	2.48	0.48
3:D:686:TRP:HA	3:D:686:TRP:CE3	2.48	0.48
3:J:844:THR:HG21	3:J:858:VAL:HG21	1.95	0.47
3:J:428:THR:HG22	3:J:428:THR:O	2.14	0.47
3:J:452:LEU:O	3:J:500:ILE:HG23	2.14	0.47
3:J:499:ILE:HG22	3:J:500:ILE:HG12	1.96	0.47
3:J:629:PHE:O	3:J:632:ALA:N	2.46	0.47
2:I:1113:LEU:CD1	3:J:641:ILE:HG13	2.44	0.47
3:J:646:ILE:HD11	3:J:764:ARG:HB3	1.96	0.47
3:J:327:LEU:O	3:J:329:ASP:N	2.47	0.47
3:D:810:THR:CG2	3:D:893:GLY:CA	2.83	0.47
2:I:866:ASP:OD2	2:I:868:SER:N	2.46	0.47
5:L:276:MET:O	5:L:280:VAL:HG23	2.14	0.47
5:L:343:LYS:O	5:L:347:ILE:HG13	2.14	0.47
3:D:337:ARG:HA	3:D:338:PHE:HA	1.52	0.47
1:G:218:ARG:HD3	1:H:233:ASP:CA	2.44	0.47
2:C:452:ARG:HG3	2:C:453:ILE:N	2.29	0.47
3:J:1257:VAL:O	3:J:1261:LEU:CD1	2.62	0.47
2:C:409:LEU:HD22	2:C:427:ASP:HB3	1.96	0.47
1:G:155:ALA:N	1:G:174:ASP:OD1	2.42	0.47
3:D:526:VAL:CG1	3:D:549:LYS:HB2	2.44	0.47
3:J:23:ALA:HA	3:J:1336:ALA:O	2.13	0.47
2:I:736:VAL:H	2:I:748:ILE:HG22	1.78	0.47

*Continued on next page...*

*Continued from previous page...*

Atom-1	Atom-2	Interatomic distance (Å)	Clash overlap (Å)
1:G:13:LEU:H	1:G:13:LEU:CD2	2.25	0.47
2:I:1302:THR:HG22	5:L:531:PRO:CA	2.45	0.47
3:J:392:THR:CB	5:L:606:VAL:HG11	2.42	0.47
3:D:75:TYR:N	3:D:75:TYR:CD1	2.82	0.47
3:D:1243:LEU:O	3:D:1243:LEU:HG	2.12	0.47
3:J:870:ASP:O	3:J:874:GLU:N	2.44	0.47
1:G:41:ASN:C	1:G:43:LEU:H	2.18	0.47
2:I:1077:SER:O	2:I:1078:LYS:HB2	2.14	0.47
2:I:1156:ARG:HH11	2:I:1156:ARG:CG	2.27	0.47
3:J:353:SER:OG	3:J:354:VAL:O	2.30	0.47
3:J:481:ARG:HG3	3:J:485:MET:SD	2.54	0.47
3:J:900:GLY:O	3:J:908:ILE:HG12	2.14	0.47
3:J:42:GLU:O	3:J:55:GLY:HA3	2.15	0.47
2:C:1142:ARG:CZ	2:C:1165:SER:HA	2.44	0.47
2:C:803:ALA:HB2	2:C:1227:VAL:HB	1.95	0.47
3:D:1140:ARG:O	3:D:1143:ASP:HB2	2.14	0.47
3:D:1145:PHE:HB3	3:D:1309:ILE:CD1	2.43	0.47
5:F:512:GLY:O	5:F:513:ASP:CB	2.62	0.47
2:I:848:GLU:CG	2:I:888:THR:HG22	2.43	0.47
5:F:121:LYS:O	5:F:124:GLU:N	2.47	0.47
5:F:238:LYS:CE	5:F:242:HIS:CE1	2.97	0.47
2:C:1191:LYS:CE	2:C:1192:GLU:HB2	2.44	0.47
2:C:1024:GLU:O	2:C:1024:GLU:HG2	2.14	0.47
3:D:79:LYS:HE3	3:D:80:HIS:N	2.29	0.47
5:L:343:LYS:C	5:L:346:GLN:HB3	2.34	0.47
1:G:80:GLU:CG	1:G:84:ASN:HD21	2.25	0.47
5:F:248:GLU:HA	5:F:251:LYS:HG3	1.97	0.47
2:C:719:LYS:N	2:C:751:TYR:OH	2.41	0.47
1:B:89:ALA:HB1	1:B:124:VAL:CB	2.37	0.47
3:J:848:VAL:HB	3:J:858:VAL:HG13	1.95	0.47
2:I:1143:GLU:CD	2:I:1147:ARG:HH11	2.17	0.47
2:I:557:ARG:NE	2:I:608:ALA:HA	2.29	0.47
2:I:619:ALA:CB	2:I:657:THR:HA	2.44	0.47
3:J:372:MET:C	3:J:376:LEU:HD12	2.34	0.47
3:J:624:ILE:CA	3:J:627:THR:HG22	2.44	0.47
3:J:153:ASN:HB2	3:J:172:PHE:CE1	2.49	0.47
3:J:227:PHE:HE1	3:J:234:PRO:CD	2.27	0.47
2:C:1144:PHE:HE1	2:C:1201:LEU:CD1	2.08	0.47
2:C:686:GLN:O	2:C:689:ALA:HB2	2.13	0.47
2:C:1080:ASN:CB	2:C:1085:MET:HE3	2.44	0.47
3:D:35:PHE:CE1	3:D:101:ARG:HB3	2.48	0.47

*Continued on next page...*

*Continued from previous page...*

Atom-1	Atom-2	Interatomic distance (Å)	Clash overlap (Å)
3:D:1137:GLY:O	3:D:1140:ARG:HB3	2.13	0.47
3:D:245:LEU:HD21	3:D:249:LEU:CD1	2.37	0.47
5:F:343:LYS:HA	5:F:346:GLN:OE1	2.14	0.47
1:B:154:PRO:HB2	1:B:157:THR:OG1	2.13	0.47
5:F:137:TYR:HB3	5:F:140:ALA:HB3	1.95	0.47
2:C:509:SER:O	2:C:512:SER:N	2.24	0.47
3:D:872:LEU:HD22	3:D:877:VAL:CB	2.43	0.47
3:J:1160:SER:HB2	3:J:1206:ARG:HG2	1.96	0.47
5:L:227:GLN:C	5:L:252:LEU:HD13	2.35	0.47
1:G:11:PRO:HB3	1:G:30:PRO:O	2.14	0.47
2:I:1010:GLN:O	2:I:1013:GLN:N	2.47	0.47
1:B:10:LYS:HG3	1:B:11:PRO:HD2	1.96	0.47
2:C:712:SER:O	2:C:714:VAL:HG22	2.14	0.47
3:J:523:GLU:OE1	3:J:547:ARG:HD2	2.14	0.47
3:D:655:SER:HA	3:D:658:GLU:HB2	1.94	0.47
3:D:679:TYR:HD2	3:D:680:ASN:N	2.13	0.47
2:C:1006:GLU:OE2	2:C:1007:LYS:N	2.47	0.47
3:D:184:ALA:O	3:D:187:ALA:HB3	2.13	0.47
2:C:1033:ARG:O	2:C:1036:ILE:HB	2.14	0.47
2:I:402:ARG:HD2	2:I:406:ASN:ND2	2.29	0.47
2:C:1337:ILE:HA	3:D:22:ILE:HA	1.95	0.47
2:C:975:ILE:HG22	2:C:976:ARG:N	2.29	0.47
2:I:216:THR:H	2:I:219:GLN:CD	2.17	0.47
2:I:1023:HIS:O	2:I:1026:GLU:HB2	2.13	0.47
1:B:248:GLU:CG	1:B:249:PHE:N	2.77	0.47
2:C:242:VAL:CB	2:C:245:ARG:HD2	2.43	0.47
3:J:107:LEU:HD12	3:J:240:THR:C	2.34	0.47
2:I:706:ARG:HG2	2:I:706:ARG:HH11	1.79	0.47
3:D:508:LEU:HA	3:D:508:LEU:HD12	1.45	0.47
1:B:81:ILE:O	1:B:84:ASN:N	2.48	0.47
3:D:1372:ARG:HE	3:J:854:ALA:HB3	1.80	0.47
3:J:842:ARG:CB	3:J:882:VAL:HG11	2.45	0.47
3:J:865:HIS:HE1	3:J:868:TRP:H	1.58	0.47
3:J:867:GLN:O	3:J:869:CYS:N	2.47	0.47
1:H:31:LEU:N	1:H:31:LEU:HD22	2.30	0.47
2:I:448:LEU:HD11	2:I:554:HIS:ND1	2.29	0.47
3:J:362:ARG:HB3	3:J:362:ARG:CZ	2.38	0.47
3:J:583:VAL:HG12	3:J:587:LEU:HB2	1.95	0.47
3:J:734:ALA:HA	3:J:737:ILE:HG13	1.96	0.47
4:K:24:ALA:O	4:K:26:ARG:N	2.48	0.47
2:C:761:GLN:O	2:C:763:THR:HG22	2.14	0.47

*Continued on next page...*



*Continued from previous page...*

Atom-1	Atom-2	Interatomic distance (Å)	Clash overlap (Å)
3:D:247:PRO:C	3:D:249:LEU:H	2.17	0.47
2:C:398:SER:O	2:C:401:GLY:N	2.48	0.47
2:C:53:PHE:CD2	2:C:70:TYR:CE1	3.02	0.47
5:L:562:ARG:C	5:L:563:PHE:HD1	2.17	0.47
1:A:102:LEU:HD23	1:A:115:ILE:CA	2.40	0.47
5:F:485:GLU:C	5:F:487:MET:N	2.67	0.47
2:C:865:LEU:HD23	2:C:865:LEU:HA	1.48	0.47
3:D:1157:ALA:HB1	3:D:1206:ARG:HA	1.94	0.47
2:I:1253:LEU:HD23	2:I:1253:LEU:C	2.34	0.47
3:J:929:GLN:O	3:J:1244:GLN:NE2	2.48	0.47
3:J:418:GLU:OE1	4:K:2:ALA:HA	2.14	0.47
2:I:998:LEU:HD12	2:I:998:LEU:H	1.79	0.47
2:I:292:ILE:HB	2:I:322:LEU:HD11	1.95	0.47
2:C:365:GLU:O	2:C:369:MET:N	2.44	0.47
1:G:73:GLY:C	1:G:134:THR:HG22	2.35	0.47
1:B:192:VAL:O	1:B:193:GLU:C	2.51	0.47
1:G:57:THR:HB	1:G:145:LYS:HD3	1.96	0.47
1:B:26:VAL:N	1:B:203:ILE:O	2.42	0.47
2:I:269:ILE:N	2:I:269:ILE:CD1	2.77	0.47
1:B:248:GLU:HG3	1:B:249:PHE:H	1.77	0.47
2:I:473:ARG:O	2:I:477:GLU:HB2	2.15	0.47
2:C:272:ARG:HE	2:C:276:GLN:NE2	2.13	0.47
3:D:597:GLY:N	3:D:599:LYS:HE2	2.29	0.47
3:D:1196:LEU:HD22	3:D:1196:LEU:H	1.78	0.47
3:D:686:TRP:HB3	3:D:758:PRO:CG	2.44	0.47
2:I:676:ALA:HA	2:I:679:ALA:HB3	1.97	0.47
1:B:104:LYS:O	1:B:140:ILE:HG23	2.15	0.47
1:H:182:ARG:O	1:H:205:MET:HG3	2.14	0.47
1:H:33:ARG:NH1	2:I:1081:PRO:HG3	2.29	0.47
2:I:1111:GLN:HB2	2:I:1230:MET:CE	2.45	0.47
3:J:650:LYS:NZ	3:J:765:GLU:OE2	2.47	0.47
2:C:1149:TYR:HD1	2:C:1159:VAL:CG1	2.24	0.47
2:C:1105:SER:O	2:C:1107:MET:N	2.48	0.47
3:D:436:ALA:HB2	3:D:484:MET:HB2	1.96	0.47
2:C:56:VAL:HG11	2:C:468:LEU:HB3	1.97	0.47
5:F:423:ARG:HG2	5:F:425:TYR:CE1	2.48	0.47
1:H:92:VAL:HG12	1:H:93:GLN:N	2.29	0.47
3:J:101:ARG:HG2	3:J:101:ARG:NH1	2.29	0.47
1:A:223:ILE:CD1	1:B:8:PHE:CE2	2.96	0.47
2:C:1305:TYR:CZ	3:D:379:PRO:HG3	2.47	0.47
2:C:1297:ASP:OD1	2:C:1300:GLY:CA	2.62	0.47

*Continued on next page...*

*Continued from previous page...*

Atom-1	Atom-2	Interatomic distance (Å)	Clash overlap (Å)
1:B:76:GLU:CB	1:B:80:GLU:HG2	2.44	0.47
3:D:71:LEU:O	3:D:71:LEU:HD22	2.14	0.47
3:D:530:PRO:O	3:D:533:ALA:HB3	2.13	0.47
3:D:37:GLU:HA	3:D:104:HIS:O	2.14	0.47
1:H:80:GLU:HG3	3:J:551:ARG:NH2	2.29	0.47
2:C:1336:ASN:ND2	3:D:29:MET:HE1	2.29	0.47
1:G:151:GLY:H	1:G:177:TYR:HB2	1.76	0.47
2:C:682:GLY:HA2	2:C:1071:GLY:CA	2.44	0.47
1:G:133:LEU:HA	1:G:133:LEU:HD13	1.33	0.47
2:I:1339:LEU:HD23	3:J:17:PHE:CD1	2.50	0.47
5:L:485:GLU:C	5:L:487:MET:N	2.68	0.47
2:C:1109:ILE:CD1	3:D:644:MET:SD	3.02	0.47
3:D:1298:VAL:CB	3:D:1299:GLY:HA3	2.45	0.47
3:D:782:GLY:O	3:D:786:THR:HG23	2.14	0.47
2:C:672:GLU:HG3	2:C:1187:PHE:CD2	2.49	0.47
5:L:333:VAL:CG2	5:L:336:GLU:HB2	2.44	0.47
3:D:332:LYS:C	3:D:334:LYS:N	2.67	0.47
3:J:64:PRO:HB3	3:J:69:GLU:O	2.15	0.47
2:C:750:ILE:HG12	2:C:750:ILE:O	2.09	0.47
3:D:132:LEU:HD22	3:D:132:LEU:HA	1.49	0.47
1:B:110:VAL:O	1:B:130:ILE:HD12	2.14	0.47
1:B:79:LEU:H	1:B:79:LEU:CD2	2.21	0.47
3:J:426:ALA:CB	3:J:427:PRO:CD	2.90	0.47
3:J:592:VAL:HA	3:J:596:LEU:HD21	1.95	0.47
3:J:768:ASN:HD21	3:J:770:LEU:CD2	2.27	0.47
1:G:38:THR:CA	1:H:45:ARG:HH11	2.27	0.47
3:J:1337:VAL:HG23	3:J:1338:ALA:N	2.30	0.47
1:B:35:PHE:HD1	1:B:35:PHE:N	2.11	0.47
2:C:1214:ASP:OD1	2:C:1214:ASP:C	2.53	0.47
3:J:339:ARG:HB3	3:J:340:GLN:HB2	1.92	0.47
3:J:75:TYR:CD2	3:J:83:VAL:HG21	2.50	0.47
5:F:489:MET:HA	5:F:490:PRO:HD2	1.65	0.47
5:L:137:TYR:CD1	5:L:138:PRO:HD2	2.48	0.47
2:I:563:THR:CG2	2:I:564:PRO:N	2.78	0.47
3:D:197:GLU:O	3:D:200:GLN:HB2	2.15	0.47
3:J:826:ILE:H	3:J:831:VAL:HA	1.78	0.47
2:C:502:VAL:O	2:C:505:PHE:N	2.48	0.47
2:C:90:VAL:CG1	2:C:91:THR:H	2.16	0.47
2:C:170:VAL:O	2:C:171:LEU:HD23	2.15	0.47
3:D:541:LEU:HD23	3:D:541:LEU:HA	1.30	0.47
2:I:103:VAL:HG12	2:I:116:ASP:HA	1.97	0.47

*Continued on next page...*

*Continued from previous page...*

Atom-1	Atom-2	Interatomic distance (Å)	Clash overlap (Å)
5:L:215:GLU:CA	5:L:218:ARG:HD3	2.40	0.47
2:C:906:PHE:HZ	5:F:601:PRO:HG2	1.80	0.47
1:H:226:GLU:OE1	1:H:226:GLU:CA	2.61	0.47
2:I:143:ARG:HA	2:I:513:GLN:O	2.14	0.47
2:C:271:ALA:O	2:C:275:ARG:HG3	2.14	0.47
2:C:950:GLU:O	2:C:953:LEU:HB3	2.15	0.47
5:L:144:LEU:O	5:L:148:TYR:N	2.41	0.47
3:J:1347:LEU:N	3:J:1347:LEU:HD12	2.30	0.47
3:J:843:VAL:O	3:J:883:ARG:HG3	2.14	0.47
2:I:1213:TYR:CE1	2:I:1220:GLN:HB2	2.49	0.47
2:I:1214:ASP:N	2:I:1221:PHE:CE2	2.83	0.47
2:I:12:ARG:HH11	2:I:701:GLY:HA3	1.80	0.47
3:J:454:CYS:O	3:J:458:ASN:N	2.48	0.47
3:J:495:ASN:ND2	3:J:495:ASN:O	2.48	0.47
3:J:903:LEU:HD23	3:J:905:ARG:CD	2.44	0.47
3:J:905:ARG:NH1	4:K:10:VAL:HG11	2.30	0.47
2:I:1267:GLY:HA3	3:J:347:VAL:O	2.14	0.47
3:J:537:TYR:O	3:J:539:SER:N	2.48	0.47
3:J:134:ASP:O	3:J:137:ARG:HB3	2.13	0.47
5:L:519:LEU:O	5:L:521:ASP:N	2.47	0.47
1:H:64:VAL:HG12	1:H:66:HIS:HB2	1.96	0.47
2:C:1323:PHE:CD1	2:C:1327:LEU:HD11	2.49	0.47
3:D:1352:ILE:HD11	8:D:2004:4C4:C8	2.40	0.47
3:D:506:VAL:HG13	3:D:507:VAL:N	2.29	0.47
3:D:584:PRO:HD2	3:D:587:LEU:HD13	1.95	0.47
3:D:794:GLY:O	3:D:797:THR:N	2.47	0.47
3:D:930:LEU:HD12	3:D:1138:LEU:HD13	1.96	0.47
3:D:18:ASP:CG	3:D:1373:ARG:HH21	2.18	0.47
2:C:1192:GLU:OE2	3:D:764:ARG:HD3	2.15	0.47
3:D:268:LEU:HB3	3:D:306:LEU:CD2	2.41	0.47
5:L:408:GLY:HA2	5:L:439:ILE:HG22	1.97	0.47
3:D:350:SER:HA	3:D:468:VAL:O	2.15	0.47
2:C:933:VAL:HG22	2:C:1050:VAL:HG12	1.96	0.47
3:D:140:TYR:HB2	5:F:100:MET:HE2	1.97	0.47
5:L:238:LYS:HD3	5:L:242:HIS:HE1	1.80	0.47
5:L:141:ILE:HG13	5:L:256:PHE:HE1	1.80	0.47
3:D:198:CYS:HB3	3:D:202:ARG:NH2	2.30	0.47
3:D:204:GLU:HA	3:D:207:GLU:HB2	1.96	0.47
3:D:490:ILE:O	3:D:498:PRO:HA	2.14	0.47
1:A:187:VAL:HG12	1:A:201:LEU:CD1	2.33	0.47
2:C:1251:TYR:HB2	5:F:528:LEU:HD21	1.97	0.47

*Continued on next page...*

*Continued from previous page...*

Atom-1	Atom-2	Interatomic distance (Å)	Clash overlap (Å)
2:I:39:ILE:HD12	2:I:75:LEU:CG	2.44	0.47
2:I:325:LEU:HA	2:I:328:SER:HB3	1.96	0.47
2:C:502:VAL:HG13	2:C:503:LYS:H	1.79	0.47
3:J:224:LEU:O	3:J:226:ALA:N	2.48	0.47
2:I:5:TYR:HA	2:I:8:LYS:HD3	1.96	0.47
2:I:994:ARG:HD2	2:I:997:TRP:CZ3	2.49	0.47
3:J:709:ARG:HB3	3:J:714:GLU:OE1	2.15	0.47
3:D:134:ASP:OD2	3:D:159:ILE:HD13	2.14	0.47
1:H:62:ASP:OD1	1:H:63:GLY:N	2.46	0.47
3:J:527:LEU:O	3:J:550:VAL:HG12	2.15	0.47
1:G:179:PRO:HA	1:G:208:ASN:ND2	2.30	0.47
3:J:660:GLU:HA	3:J:663:GLU:HG3	1.97	0.47
3:J:665:GLN:O	3:J:669:GLN:HG3	2.15	0.47
2:I:614:TYR:HD2	2:I:614:TYR:N	2.13	0.47
1:A:47:LEU:O	1:A:180:VAL:HG11	2.15	0.47
5:L:384:LEU:HD23	5:L:384:LEU:N	2.30	0.47
3:D:912:GLY:HA2	3:D:1363:TYR:CD1	2.50	0.47
1:G:79:LEU:HA	1:G:79:LEU:HD22	1.73	0.47
3:J:1149:ARG:HG2	3:J:1150:PRO:O	2.14	0.47
2:C:571:LEU:HA	2:C:571:LEU:HD23	1.50	0.47
2:I:460:ALA:O	2:I:461:GLU:C	2.53	0.47
2:I:849:GLU:HB2	2:I:851:THR:CG2	2.42	0.47
2:C:1166:ASP:O	2:C:1168:GLU:N	2.47	0.47
2:I:1336:ASN:ND2	3:J:29:MET:CE	2.78	0.47
3:D:1307:LEU:CD1	3:D:1311:LYS:HB3	2.45	0.47
2:I:1065:LYS:HE2	3:J:462:ASP:O	2.14	0.47
3:J:161:THR:N	3:J:164:GLN:OE1	2.30	0.47
3:D:782:GLY:O	3:D:785:ASP:N	2.48	0.47
3:D:9:LYS:HG3	3:D:10:ALA:C	2.35	0.47
3:D:1241:TYR:CD2	3:D:1246:VAL:HG11	2.50	0.47
3:J:1265:THR:HG23	3:J:1305:ASP:OD2	2.14	0.47
1:A:114:ASP:N	1:A:114:ASP:OD1	2.47	0.47
1:B:306:VAL:HA	1:B:309:SER:HB3	1.96	0.47
1:B:127:GLN:O	1:B:127:GLN:HG3	2.14	0.47
3:D:860:ARG:HG3	3:D:860:ARG:HH11	1.80	0.47
3:J:857:LEU:CD1	3:J:858:VAL:HG13	2.44	0.47
2:I:607:SER:N	2:I:610:GLU:OE1	2.38	0.47
3:J:425:ARG:HD2	3:J:458:ASN:O	2.15	0.47
3:J:265:LEU:HD11	3:J:330:MET:CE	2.20	0.47
3:J:270:ARG:CZ	5:L:449:THR:CG2	2.91	0.47
3:J:306:LEU:HA	3:J:306:LEU:HD23	1.69	0.47

*Continued on next page...*

*Continued from previous page...*

Atom-1	Atom-2	Interatomic distance (Å)	Clash overlap (Å)
3:D:1280:VAL:HG21	3:D:1304:ARG:NH2	2.30	0.47
5:F:511:ILE:HG23	5:F:512:GLY:H	1.80	0.47
2:C:461:GLU:O	2:C:464:PHE:N	2.48	0.47
2:C:463:GLN:HE22	2:C:501:ALA:CB	2.27	0.47
1:B:29:GLU:HB2	1:B:30:PRO:HA	1.96	0.47
5:L:238:LYS:HA	5:L:238:LYS:HD3	1.74	0.47
1:A:187:VAL:O	1:A:187:VAL:HG23	2.15	0.47
1:A:36:GLY:CA	1:A:187:VAL:HG11	2.44	0.47
5:F:476:ARG:C	5:F:477:GLU:HG2	2.35	0.47
3:J:377:PHE:HD1	3:J:380:PHE:HD1	1.58	0.47
2:C:168:GLY:O	2:C:170:VAL:N	2.43	0.47
2:C:691:PRO:HB3	2:C:788:SER:OG	2.15	0.47
2:I:729:ALA:O	2:I:755:LYS:CE	2.63	0.47
3:D:165:TYR:O	3:D:169:LEU:N	2.48	0.47
1:B:299:SER:O	1:B:303:ILE:HG12	2.14	0.47
2:I:555:TYR:CD1	2:I:637:ARG:NH2	2.83	0.47
2:I:198:ILE:HG22	2:I:199:ASP:OD1	2.15	0.47
1:B:268:ASN:HA	1:B:271:LYS:HB3	1.96	0.47
1:G:83:LEU:CD1	1:G:83:LEU:N	2.78	0.47
2:C:478:ARG:NH1	2:C:482:GLY:N	2.63	0.47
3:D:442:ILE:HD13	3:D:442:ILE:HA	1.54	0.47
2:I:804:PHE:O	3:J:638:SER:HB2	2.14	0.47
3:D:216:LYS:HA	3:D:219:LYS:HZ1	1.78	0.47
2:I:768:MET:O	2:I:784:ALA:HB1	2.14	0.47
3:J:1226:VAL:C	3:J:1228:ALA:N	2.68	0.47
3:D:283:LEU:O	3:D:286:ALA:N	2.38	0.47
2:C:785:ASP:OD2	2:C:791:LEU:N	2.39	0.47
3:D:176:PHE:CD2	3:D:176:PHE:C	2.88	0.47
3:J:844:THR:HG23	3:J:864:LEU:CD2	2.41	0.47
3:J:862:THR:O	3:J:864:LEU:HD23	2.15	0.47
2:I:797:GLY:HA3	2:I:1232:MET:O	2.15	0.47
2:I:559:CYS:SG	2:I:662:SER:N	2.88	0.47
3:J:698:MET:O	3:J:702:GLN:CB	2.61	0.47
1:G:38:THR:HA	1:H:45:ARG:HH11	1.80	0.47
5:L:448:ARG:CD	5:L:450:ILE:HG13	2.34	0.47
2:C:756:TYR:CE1	2:C:766:ASN:ND2	2.80	0.47
1:A:89:ALA:HB3	1:A:125:LYS:HD3	1.96	0.47
1:A:182:ARG:NH1	1:A:206:GLU:OE1	2.48	0.47
1:A:39:LEU:O	1:A:40:GLY:C	2.53	0.47
1:A:154:PRO:HG2	1:A:157:THR:OG1	2.15	0.47
3:D:97:VAL:CG1	3:D:101:ARG:CZ	2.84	0.47

*Continued on next page...*

*Continued from previous page...*

Atom-1	Atom-2	Interatomic distance (Å)	Clash overlap (Å)
3:D:361:LEU:CD2	3:D:366:CYS:HA	2.43	0.47
1:B:55:ALA:HB2	1:B:176:CYS:O	2.15	0.47
2:I:1151:LEU:C	2:I:1151:LEU:HD13	2.36	0.47
5:F:562:ARG:C	5:F:563:PHE:CD1	2.89	0.47
3:J:339:ARG:HD2	3:J:340:GLN:HG3	1.96	0.47
3:J:210:SER:HB2	3:J:213:LYS:HG3	1.96	0.47
5:L:254:GLU:OE1	5:L:254:GLU:HA	2.15	0.47
3:D:1204:VAL:O	3:D:1204:VAL:HG23	2.14	0.47
2:I:452:ARG:HH11	2:I:452:ARG:CG	2.12	0.47
3:J:1236:GLU:O	3:J:1239:ASP:HB2	2.15	0.47
2:C:730:SER:O	2:C:753:LEU:HB2	2.15	0.47
2:C:724:VAL:HG23	2:C:775:GLU:O	2.15	0.47
3:D:657:ALA:O	3:D:661:VAL:HG13	2.14	0.47
3:D:26:SER:HG	3:D:29:MET:H	1.58	0.47
1:G:79:LEU:HD13	1:G:83:LEU:CD1	2.45	0.47
5:L:111:LEU:HD23	5:L:111:LEU:HA	1.62	0.47
5:F:108:VAL:HG23	5:F:109:GLU:H	1.79	0.47
2:C:1104:PRO:CG	3:D:725:MET:SD	3.02	0.47
3:D:1223:LEU:HD22	3:D:1223:LEU:N	2.30	0.47
5:F:402:LEU:H	5:F:402:LEU:CD2	2.27	0.47
2:C:61:SER:OG	2:C:66:SER:O	2.23	0.47
2:C:950:GLU:HA	2:C:953:LEU:HB3	1.97	0.47
2:C:107:ARG:HA	2:C:108:GLU:HA	1.30	0.47
3:J:578:ILE:O	3:J:581:MET:HB2	2.15	0.47
1:H:43:LEU:HA	1:H:43:LEU:HD12	1.28	0.47
5:L:289:LYS:HE2	5:L:289:LYS:HB3	1.72	0.47
1:B:62:ASP:HB3	1:B:142:MET:CE	2.45	0.47
1:B:85:LEU:C	1:B:87:GLY:N	2.68	0.47
3:D:847:ASP:HA	3:D:860:ARG:H	1.78	0.47
2:I:1128:ILE:HD13	2:I:1145:ILE:HD11	1.96	0.47
2:I:1210:ILE:HG22	2:I:1211:ARG:H	1.77	0.47
2:I:1280:ALA:HB3	3:J:431:ARG:HB2	1.97	0.47
2:I:670:PHE:CE2	2:I:1113:LEU:HB3	2.49	0.47
2:I:525:THR:HG21	2:I:687:ARG:HD3	1.98	0.47
3:J:474:LEU:HD13	3:J:474:LEU:HA	1.61	0.47
3:J:155:GLU:HB2	3:J:158:GLN:HB2	1.96	0.47
1:H:101:THR:HG23	1:H:116:THR:CB	2.44	0.47
2:C:759:SER:CB	2:C:763:THR:HG23	2.44	0.47
2:C:819:SER:C	2:C:821:ARG:N	2.68	0.47
3:D:35:PHE:CE1	3:D:101:ARG:CD	2.92	0.47
2:C:100:LEU:HA	2:C:100:LEU:HD23	1.73	0.47

*Continued on next page...*

*Continued from previous page...*

Atom-1	Atom-2	Interatomic distance (Å)	Clash overlap (Å)
5:F:230:VAL:HG13	5:F:231:THR:N	2.30	0.47
5:F:240:ARG:O	5:F:242:HIS:N	2.48	0.47
3:D:385:LEU:HD21	3:D:411:ILE:HG13	1.96	0.47
1:A:166:ARG:HD2	1:A:166:ARG:C	2.35	0.47
3:J:824:PRO:HD3	3:J:835:LEU:HD22	1.96	0.47
3:D:527:LEU:HD22	3:D:533:ALA:HA	1.96	0.47
2:I:1234:LYS:HE2	2:I:1238:LEU:CD2	2.42	0.47
3:D:795:TYR:HA	3:D:798:ARG:CZ	2.45	0.47
3:D:56:LEU:HD23	3:D:269:TYR:HB3	1.96	0.47
3:D:160:LEU:HD22	3:D:164:GLN:HB3	1.97	0.47
1:A:195:ARG:HD2	1:A:196:THR:H	1.80	0.47
3:J:1167:LYS:HD3	3:J:1174:ARG:HD2	1.96	0.47
3:D:1225:GLY:O	3:D:1229:VAL:HG12	2.15	0.47
5:L:264:LYS:HD2	5:L:264:LYS:H	1.79	0.47
4:E:9:ALA:HB2	4:E:55:GLU:HG3	1.96	0.47
3:D:674:THR:OG1	3:D:677:GLU:HB2	2.15	0.47
2:C:332:ARG:C	2:C:333:ILE:HD12	2.35	0.47
5:F:548:LEU:HA	5:F:551:LEU:HD12	1.97	0.47
3:J:648:GLU:HG3	3:J:649:LYS:N	2.29	0.47
3:D:817:HIS:O	3:D:845:ALA:HB1	2.15	0.47
1:B:246:LYS:HB3	1:B:246:LYS:HE3	1.62	0.47
1:A:48:LEU:HD23	1:A:48:LEU:HA	1.53	0.47
1:B:63:GLY:N	1:B:71:LYS:HZ1	2.13	0.46
1:H:47:LEU:HD12	1:H:183:ILE:HG21	1.96	0.46
1:H:69:SER:H	1:H:78:ILE:HD12	1.78	0.46
2:C:1327:LEU:N	2:C:1327:LEU:HD12	2.28	0.46
3:D:842:ARG:NH2	3:D:884:SER:CB	2.77	0.46
3:J:891:ASP:CG	3:J:1284:ARG:HG2	2.35	0.46
2:C:1191:LYS:HZ2	2:C:1193:ALA:HB2	1.80	0.46
2:I:693:LEU:HD23	2:I:693:LEU:C	2.35	0.46
2:I:692:THR:HG23	2:I:694:ARG:O	2.14	0.46
5:L:143:TYR:CE1	5:L:147:GLN:HG3	2.50	0.46
2:I:540:ARG:HE	2:I:568:ASN:HB3	1.80	0.46
3:D:487:THR:OG1	3:D:488:ASN:OD1	2.30	0.46
3:D:491:LEU:O	3:D:904:ALA:CB	2.64	0.46
3:J:1238:GLN:HB2	3:J:1242:ARG:HH21	1.80	0.46
5:F:286:LEU:O	5:F:290:LEU:HG	2.14	0.46
1:A:108:GLY:HA2	1:A:109:PRO:HD3	1.59	0.46
2:I:688:GLN:C	2:I:1235:LEU:HD22	2.35	0.46
2:C:830:THR:HG22	2:C:1234:LYS:NZ	2.31	0.46
3:D:34:SER:HB2	3:D:103:GLY:O	2.15	0.46

*Continued on next page...*

*Continued from previous page...*

Atom-1	Atom-2	Interatomic distance (Å)	Clash overlap (Å)
2:C:1335:ILE:HD12	3:D:1336:ALA:CB	2.45	0.46
1:G:90:VAL:HG22	1:G:91:ARG:H	1.80	0.46
2:I:600:THR:HG22	2:I:601:ASP:N	2.30	0.46
2:I:638:SER:O	2:I:640:GLY:N	2.43	0.46
5:L:297:MET:HG3	5:L:326:TRP:CZ3	2.50	0.46
2:C:268:ARG:HH21	2:C:270:THR:CG2	2.28	0.46
3:J:1169:THR:O	3:J:1169:THR:HG22	2.15	0.46
3:J:1191:PRO:C	3:J:1193:TRP:N	2.68	0.46
1:B:52:PRO:CD	1:B:150:ARG:HG2	2.44	0.46
5:F:108:VAL:HA	5:F:385:ARG:NH1	2.30	0.46
3:D:256:ASP:C	3:D:258:GLY:H	2.18	0.46
2:C:285:ILE:CD1	2:C:287:VAL:HG12	2.43	0.46
2:I:1243:MET:SD	3:J:445:LYS:HG2	2.55	0.46
5:F:379:MET:HE2	5:F:379:MET:O	2.15	0.46
2:I:769:PRO:HA	2:I:784:ALA:HB2	1.97	0.46
1:H:16:ILE:HG23	1:H:16:ILE:O	2.15	0.46
1:H:102:LEU:HD22	1:H:103:ASN:N	2.30	0.46
5:L:312:SER:OG	5:L:313:ASP:N	2.49	0.46
2:C:1088:ASP:OD2	2:C:1092:THR:OG1	2.34	0.46
1:B:116:THR:O	1:B:116:THR:HG23	2.15	0.46
3:J:809:VAL:HG12	3:J:911:LYS:HA	1.96	0.46
2:I:1289:GLU:OE2	3:J:472:LEU:HB2	2.15	0.46
2:I:517:GLN:NE2	2:I:759:SER:HA	2.30	0.46
3:J:357:VAL:HG22	3:J:461:PHE:HE1	1.79	0.46
3:J:362:ARG:N	3:J:365:GLN:HE21	2.12	0.46
3:J:514:THR:HG1	3:J:595:ALA:C	2.17	0.46
3:J:536:LEU:O	3:J:539:SER:OG	2.33	0.46
3:J:742:GLY:O	3:J:762:ASN:HB3	2.15	0.46
3:J:770:LEU:O	3:J:774:ILE:HG13	2.16	0.46
4:K:51:LEU:O	4:K:54:ILE:N	2.48	0.46
3:J:24:LEU:HD23	3:J:1337:VAL:HA	1.96	0.46
3:J:146:VAL:CG1	3:J:149:GLY:CA	2.93	0.46
3:J:150:GLY:O	3:J:152:THR:N	2.48	0.46
2:C:1160:ASP:CB	2:C:1161:LEU:HD12	2.43	0.46
3:D:1146:GLU:HB3	3:D:1148:ARG:HG3	1.98	0.46
3:D:18:ASP:CB	3:D:1373:ARG:NH2	2.72	0.46
2:I:933:VAL:HG22	2:I:1050:VAL:CG1	2.45	0.46
2:C:180:ARG:CZ	2:C:465:ARG:NH1	2.77	0.46
5:F:117:ILE:O	5:F:120:ALA:N	2.48	0.46
1:A:102:LEU:HD11	1:A:110:VAL:HG11	1.97	0.46
2:C:989:LEU:O	2:C:989:LEU:HD12	2.15	0.46

*Continued on next page...*



*Continued from previous page...*

Atom-1	Atom-2	Interatomic distance (Å)	Clash overlap (Å)
2:I:28:LEU:CD2	2:I:527:LYS:HD2	2.46	0.46
3:D:279:LEU:HD23	3:D:280:LYS:N	2.29	0.46
5:L:348:GLU:OE2	5:L:355:ILE:HG12	2.15	0.46
3:D:227:PHE:CD1	3:D:227:PHE:C	2.87	0.46
1:A:36:GLY:CA	1:A:201:LEU:HD22	2.46	0.46
2:C:1118:GLY:O	2:C:1121:ALA:HB3	2.14	0.46
4:K:53:GLU:OE1	4:K:59:ILE:HG13	2.14	0.46
3:D:802:ASP:O	3:D:1325:PHE:CE2	2.68	0.46
3:J:53:ARG:HA	3:J:54:ASP:HA	1.63	0.46
3:D:265:LEU:HD11	3:D:330:MET:SD	2.55	0.46
1:A:13:LEU:HG	1:A:13:LEU:O	2.15	0.46
2:I:289:VAL:CG1	2:I:319:LEU:HD11	2.38	0.46
2:I:289:VAL:HG22	2:I:322:LEU:CD1	2.45	0.46
1:G:166:ARG:NH1	1:G:167:PRO:HA	2.30	0.46
2:I:490:GLN:HG3	5:L:472:GLN:HB3	1.97	0.46
3:D:322:ARG:CG	3:D:323:PRO:HD2	2.42	0.46
1:H:25:LYS:HE3	1:H:202:VAL:CG1	2.45	0.46
2:C:563:THR:HG21	2:C:569:ILE:CG2	2.45	0.46
3:J:37:GLU:HG3	3:J:105:ILE:HA	1.97	0.46
2:C:176:ILE:HB	2:C:184:LEU:HB3	1.95	0.46
2:C:857:VAL:HG23	2:C:861:ALA:HB3	1.97	0.46
1:B:264:VAL:HA	1:B:267:ALA:CB	2.45	0.46
3:J:686:TRP:O	3:J:689:ALA:N	2.49	0.46
2:I:230:PHE:CD1	2:I:239:MET:HB2	2.51	0.46
5:F:398:GLY:O	5:F:447:ALA:HB1	2.15	0.46
3:J:449:LEU:HA	3:J:449:LEU:HD12	1.20	0.46
4:K:7:GLN:NE2	4:K:11:GLU:HG2	2.31	0.46
1:H:60:GLU:HG3	1:H:143:ARG:O	2.15	0.46
1:H:67:GLU:HA	1:H:78:ILE:HG21	1.98	0.46
2:C:757:THR:OG1	2:C:758:ARG:N	2.47	0.46
2:C:1217:THR:OG1	2:C:1219:GLU:CG	2.51	0.46
2:C:1211:ARG:O	2:C:1211:ARG:HG3	2.16	0.46
3:D:544:LEU:HD13	3:D:575:GLY:HA3	1.95	0.46
3:D:880:VAL:HG12	3:D:882:VAL:CG2	2.45	0.46
2:I:865:LEU:HD13	2:I:869:GLY:HA2	1.97	0.46
3:J:139:LEU:HD23	3:J:139:LEU:HA	1.70	0.46
3:D:278:ARG:O	3:D:281:ARG:HB3	2.14	0.46
2:C:487:LEU:HD23	2:C:487:LEU:C	2.35	0.46
3:D:77:ARG:C	3:D:79:LYS:N	2.67	0.46
3:D:115:TRP:HB3	3:D:1333:THR:HG23	1.98	0.46
3:D:1171:GLY:O	3:D:1193:TRP:CZ3	2.68	0.46

*Continued on next page...*

*Continued from previous page...*

Atom-1	Atom-2	Interatomic distance (Å)	Clash overlap (Å)
2:C:312:ALA:HB3	2:C:315:MET:HE1	1.96	0.46
2:I:298:ALA:HB3	2:I:334:GLU:HB3	1.98	0.46
2:I:160:ASP:HB3	2:I:164:THR:CG2	2.44	0.46
2:C:1237:HIS:N	2:C:1237:HIS:ND1	2.64	0.46
2:I:520:PRO:O	2:I:523:GLU:HB2	2.14	0.46
2:I:318:SER:H	2:I:321:LEU:CD1	2.22	0.46
2:C:147:SER:O	2:C:530:ILE:HA	2.15	0.46
5:L:453:PRO:HB2	5:L:456:MET:HB2	1.96	0.46
5:L:460:ILE:O	5:L:463:LEU:HB2	2.15	0.46
2:C:673:HIS:HB3	2:C:1109:ILE:CG2	2.44	0.46
2:C:558:VAL:O	2:C:576:SER:OG	2.34	0.46
2:I:1239:VAL:HG21	3:J:445:LYS:HB2	1.97	0.46
2:C:994:ARG:HA	2:C:997:TRP:CE2	2.50	0.46
3:D:339:ARG:CB	3:D:340:GLN:CB	2.93	0.46
3:J:820:ILE:O	3:J:881:LYS:HA	2.15	0.46
3:D:353:SER:O	3:D:465:GLN:HB3	2.15	0.46
4:K:77:ALA:C	4:K:79:GLU:H	2.19	0.46
2:C:633:LEU:N	2:C:633:LEU:HD23	2.30	0.46
2:I:844:LYS:HG2	2:I:844:LYS:H	1.39	0.46
3:J:843:VAL:HG11	3:J:897:HIS:O	2.16	0.46
3:J:814:CYS:SG	3:J:889:ASP:HB3	2.55	0.46
2:C:106:GLU:O	2:C:109:ALA:HB2	2.14	0.46
2:I:1082:ILE:N	2:I:1082:ILE:HD12	2.24	0.46
2:I:1281:TYR:HE1	3:J:484:MET:HE2	1.80	0.46
2:I:810:TYR:CD2	3:J:359:PRO:HG2	2.50	0.46
1:H:59:VAL:HG22	1:H:144:ILE:HB	1.96	0.46
1:A:152:TYR:CD1	2:C:824:GLN:CG	2.96	0.46
2:C:805:MET:CE	2:C:1221:PHE:CE1	2.98	0.46
3:D:506:VAL:HG23	3:D:628:GLY:CA	2.36	0.46
3:D:544:LEU:O	3:D:575:GLY:N	2.42	0.46
3:D:573:THR:OG1	3:D:574:VAL:N	2.47	0.46
5:F:576:VAL:C	5:F:577:GLY:O	2.51	0.46
3:J:288:PRO:HG2	3:J:291:ILE:CG1	2.45	0.46
2:C:901:LEU:HD12	2:C:901:LEU:O	2.15	0.46
2:C:903:ARG:CZ	2:C:910:ALA:HB2	2.45	0.46
1:A:166:ARG:O	1:A:167:PRO:C	2.53	0.46
5:L:344:LEU:HG	5:L:355:ILE:HG13	1.97	0.46
3:D:221:ILE:O	3:D:224:LEU:N	2.48	0.46
2:I:529:ARG:C	2:I:530:ILE:HG12	2.36	0.46
3:J:1241:TYR:N	3:J:1241:TYR:HD1	2.11	0.46
2:C:641:GLU:OE2	3:D:749:LYS:NZ	2.39	0.46

*Continued on next page...*

*Continued from previous page...*

Atom-1	Atom-2	Interatomic distance (Å)	Clash overlap (Å)
3:D:63:GLY:CA	3:D:98:ARG:HG3	2.45	0.46
3:D:34:SER:HB2	3:D:104:HIS:HB3	1.97	0.46
2:I:386:GLU:O	2:I:390:PHE:HB2	2.16	0.46
2:C:971:LEU:HD11	2:C:1014:LEU:O	2.15	0.46
1:H:107:ILE:HG13	1:H:107:ILE:H	1.42	0.46
2:I:849:GLU:HB3	2:I:851:THR:HG22	1.95	0.46
2:C:665:ALA:C	2:C:667:LEU:N	2.67	0.46
3:D:597:GLY:H	3:D:599:LYS:HE2	1.80	0.46
3:J:1155:ILE:N	3:J:1155:ILE:HD12	2.31	0.46
3:J:1313:SER:C	3:J:1315:ALA:H	2.18	0.46
3:D:1350:ASN:OD1	3:D:1355:ARG:HD2	2.14	0.46
1:G:103:ASN:OD1	1:G:141:SER:HB2	2.16	0.46
2:I:1144:PHE:HE1	2:I:1201:LEU:CD1	2.28	0.46
2:I:670:PHE:HA	2:I:672:GLU:OE2	2.15	0.46
2:I:673:HIS:CE1	3:J:766:GLY:HA2	2.50	0.46
3:J:572:THR:CG2	3:J:573:THR:N	2.78	0.46
3:J:739:GLN:HB3	3:J:763:PHE:CE2	2.50	0.46
3:J:134:ASP:HA	3:J:137:ARG:CB	2.45	0.46
2:C:180:ARG:HG2	2:C:181:GLY:N	2.30	0.46
2:C:53:PHE:CE1	2:C:464:PHE:HE2	2.33	0.46
2:C:1069:ARG:NH2	2:C:1231:TYR:HB3	2.31	0.46
3:D:294:ASN:ND2	5:F:406:GLN:NE2	2.64	0.46
5:L:343:LYS:HB2	5:L:343:LYS:HE3	1.43	0.46
3:D:449:LEU:HA	3:D:449:LEU:HD12	1.29	0.46
3:J:1240:VAL:O	3:J:1243:LEU:HB3	2.15	0.46
2:C:243:PRO:CB	2:C:278:GLU:CG	2.86	0.46
2:C:1120:ALA:CB	2:C:1198:LEU:HD12	2.45	0.46
2:I:1238:LEU:HD12	2:I:1238:LEU:N	2.18	0.46
3:D:747:MET:HA	3:D:747:MET:HE3	1.98	0.46
2:C:342:ASP:HB3	2:C:343:HIS:CD2	2.51	0.46
1:H:125:LYS:HD3	1:H:128:HIS:HB2	1.96	0.46
3:J:666:GLU:HA	3:J:669:GLN:HB2	1.98	0.46
2:I:117:ILE:HD12	2:I:488:MET:HG2	1.97	0.46
2:I:1164:PHE:C	2:I:1166:ASP:N	2.67	0.46
3:D:256:ASP:C	3:D:258:GLY:N	2.69	0.46
1:B:186:ASN:O	1:B:201:LEU:HD12	2.16	0.46
5:F:105:MET:O	5:F:105:MET:HG2	2.15	0.46
3:J:390:LEU:HD12	3:J:390:LEU:H	1.80	0.46
2:I:750:ILE:HG12	2:I:750:ILE:O	2.11	0.46
3:D:695:LYS:HA	3:D:695:LYS:HD3	1.52	0.46
2:C:1274:GLU:N	2:C:1274:GLU:OE1	2.47	0.46

*Continued on next page...*

*Continued from previous page...*

Atom-1	Atom-2	Interatomic distance (Å)	Clash overlap (Å)
2:C:103:VAL:C	2:C:104:ILE:HD12	2.35	0.46
3:J:499:ILE:HD12	3:J:499:ILE:HA	1.58	0.46
3:J:613:GLY:O	3:J:616:PRO:HD2	2.15	0.46
3:J:762:ASN:OD1	3:J:765:GLU:HG3	2.15	0.46
3:J:252:LEU:HD23	3:J:262:THR:OG1	2.15	0.46
3:J:41:PRO:HD2	3:J:42:GLU:OE1	2.16	0.46
5:L:517:SER:C	5:L:518:HIS:HD1	2.17	0.46
2:C:1258:PRO:HB2	3:D:346:ARG:HB3	1.98	0.46
2:C:1272:GLU:HB2	3:D:342:LEU:CD1	2.27	0.46
2:C:1323:PHE:HD2	3:D:1352:ILE:HG22	1.79	0.46
3:D:515:ARG:HG3	3:D:516:ASP:H	1.78	0.46
3:D:589:TYR:C	3:D:591:ILE:H	2.18	0.46
3:D:570:LYS:HE2	3:D:589:TYR:HB3	1.97	0.46
3:D:814:CYS:N	3:D:895:CYS:CB	2.77	0.46
3:D:478:LEU:HD21	4:E:47:THR:HG23	1.96	0.46
5:F:279:ARG:C	5:F:282:THR:HB	2.36	0.46
5:F:343:LYS:HB2	5:F:343:LYS:HE3	1.37	0.46
5:F:575:GLU:N	5:F:578:LYS:HE3	2.31	0.46
5:F:587:ILE:HD12	5:F:590:ILE:CB	2.40	0.46
2:I:839:VAL:HG23	2:I:839:VAL:O	2.16	0.46
5:L:540:LEU:HD12	5:L:540:LEU:HA	1.11	0.46
5:F:238:LYS:HA	5:F:238:LYS:HD3	1.75	0.46
3:J:1330:ARG:HG2	3:J:1330:ARG:NH1	2.31	0.46
1:A:102:LEU:HD22	1:A:103:ASN:H	1.80	0.46
1:H:95:LYS:NZ	1:H:98:VAL:HG23	2.31	0.46
3:J:99:ARG:HG3	3:J:249:LEU:CD2	2.45	0.46
5:L:224:LEU:HA	5:L:255:VAL:CG1	2.40	0.46
5:L:366:SER:O	5:L:369:GLU:HB2	2.16	0.46
2:I:545:PHE:CE2	2:I:549:ASP:HB2	2.50	0.46
3:D:232:ASN:HA	3:D:236:TRP:HZ3	1.80	0.46
1:B:224:LEU:O	1:B:227:GLN:N	2.47	0.46
3:D:1162:ILE:HG23	3:D:1178:THR:O	2.15	0.46
3:D:146:VAL:O	3:D:147:ILE:HG23	2.16	0.46
3:J:382:TYR:CG	3:J:394:ILE:HD13	2.50	0.46
2:C:243:PRO:CB	2:C:278:GLU:HG3	2.35	0.46
2:I:994:ARG:HA	2:I:997:TRP:CD2	2.51	0.46
3:D:678:ARG:O	3:D:681:LYS:HB3	2.15	0.46
2:C:157:PHE:C	2:C:442:VAL:HG12	2.36	0.46
3:D:130:MET:HE1	3:D:135:ILE:HG12	1.97	0.46
3:J:1344:LEU:HD11	3:J:1355:ARG:NH1	2.30	0.46
2:C:530:ILE:O	2:C:572:ILE:O	2.34	0.46

*Continued on next page...*

*Continued from previous page...*

Atom-1	Atom-2	Interatomic distance (Å)	Clash overlap (Å)
2:C:195:PHE:CD1	2:C:203:LYS:CD	2.99	0.46
2:C:1109:ILE:HD11	3:D:644:MET:SD	2.55	0.46
3:D:412:LEU:HD23	3:D:412:LEU:C	2.35	0.46
2:C:22:LEU:HD13	2:C:22:LEU:C	2.36	0.46
1:H:89:ALA:HB3	1:H:124:VAL:HG12	1.97	0.46
1:G:108:GLY:HA2	1:G:109:PRO:HD3	1.68	0.46
2:C:289:VAL:O	2:C:289:VAL:HG22	2.15	0.46
1:B:101:THR:O	1:B:116:THR:CG2	2.64	0.46
3:J:810:THR:CG2	3:J:894:VAL:H	2.28	0.46
2:I:1134:GLN:C	2:I:1135:GLN:HG2	2.35	0.46
3:J:368:LEU:HA	3:J:369:PRO:HD3	1.72	0.46
3:J:921:GLN:O	3:J:924:GLY:N	2.46	0.46
3:J:132:LEU:HA	3:J:132:LEU:HD22	1.62	0.46
5:L:511:ILE:HG23	5:L:512:GLY:H	1.80	0.46
2:C:1287:LEU:HD22	3:D:1357:ILE:HD11	1.98	0.46
3:J:1285:VAL:HG12	3:J:1286:LYS:HD3	1.97	0.46
3:D:620:PHE:O	3:D:624:ILE:HG13	2.16	0.46
3:J:291:ILE:HG23	5:L:406:GLN:NE2	2.31	0.46
2:C:903:ARG:O	2:C:905:ILE:N	2.48	0.46
5:F:144:LEU:HD12	5:F:144:LEU:O	2.16	0.46
2:C:960:LEU:HD11	2:C:1028:LYS:NZ	2.31	0.46
3:D:80:HIS:HB3	3:D:83:VAL:CG1	2.31	0.46
3:D:279:LEU:CB	3:D:295:GLU:HG2	2.43	0.46
5:L:276:MET:SD	5:L:347:ILE:HG23	2.56	0.46
3:D:1157:ALA:HB3	3:D:1206:ARG:HA	1.96	0.46
3:D:211:GLU:OE2	3:D:214:ARG:NH1	2.49	0.46
2:I:531:SER:C	2:I:533:LEU:H	2.19	0.46
3:J:1233:ILE:HG21	3:J:1257:VAL:CG2	2.45	0.46
2:C:796:LEU:N	2:C:796:LEU:HD12	2.30	0.46
2:I:972:PHE:HE2	2:I:998:LEU:HD11	1.76	0.46
1:G:64:VAL:HG11	1:G:78:ILE:HG13	1.97	0.46
1:B:292:THR:O	1:B:294:ASN:N	2.48	0.46
2:C:388:LEU:HA	2:C:388:LEU:HD23	1.64	0.46
1:A:86:LYS:HG2	1:A:86:LYS:O	2.15	0.46
4:E:25:ARG:HH11	4:E:64:LEU:HD12	1.81	0.46
2:I:136:PHE:CE2	2:I:506:PHE:HE2	2.34	0.46
1:B:202:VAL:O	1:B:203:ILE:HD12	2.15	0.46
5:L:557:LYS:O	5:L:561:MET:HE3	2.16	0.46
2:I:804:PHE:CE1	2:I:1098:LEU:HD23	2.51	0.46
2:C:1259:LEU:HG	2:C:1260:GLY:N	2.30	0.46
2:I:534:GLY:HA3	2:I:535:PRO:HD2	1.66	0.46

*Continued on next page...*

*Continued from previous page...*

Atom-1	Atom-2	Interatomic distance (Å)	Clash overlap (Å)
3:D:603:LYS:O	3:D:607:THR:OG1	2.30	0.46
3:J:1298:VAL:HG22	3:J:1298:VAL:O	2.15	0.46
2:I:131:THR:HG22	2:I:132:ASP:H	1.81	0.46
3:J:1251:LYS:HG3	3:J:1251:LYS:HZ3	1.56	0.46
1:B:97:GLU:HB3	1:B:145:LYS:HZ1	1.80	0.46
3:D:850:LYS:HG3	3:D:855:ASP:CB	2.46	0.46
3:J:812:ASP:HB2	3:J:911:LYS:HE3	1.97	0.46
1:H:47:LEU:HD12	1:H:183:ILE:CG2	2.45	0.46
2:I:1120:ALA:HA	2:I:1204:LEU:HD12	1.97	0.46
2:I:399:ALA:O	2:I:403:MET:HB2	2.16	0.46
2:I:799:ASN:HD22	2:I:799:ASN:C	2.16	0.46
3:J:903:LEU:CD2	3:J:905:ARG:HG3	2.46	0.46
3:J:147:ILE:HG22	3:J:188:LEU:HG	1.98	0.46
3:J:154:LEU:N	3:J:154:LEU:HD12	2.31	0.46
2:C:521:LEU:HA	2:C:521:LEU:HD22	1.51	0.46
2:C:817:LEU:HD21	2:C:1085:MET:HE2	1.96	0.46
2:C:822:VAL:HG12	2:C:823:VAL:N	2.31	0.46
3:D:1352:ILE:CD1	8:D:2004:4C4:C7	2.93	0.46
3:J:1332:LEU:N	3:J:1332:LEU:HD22	2.29	0.46
2:I:798:GLN:HG3	2:I:828:PHE:CD1	2.51	0.46
2:C:494:ASN:HD21	2:C:496:LYS:HZ2	1.63	0.46
2:C:306:THR:OG1	2:C:308:GLU:HB2	2.16	0.46
3:D:866:GLU:O	3:D:869:CYS:HB2	2.15	0.46
2:I:174:ALA:O	2:I:186:PHE:N	2.44	0.46
2:C:870:ILE:CG2	2:C:871:VAL:N	2.79	0.46
5:L:223:GLU:O	5:L:226:ALA:HB3	2.16	0.46
3:D:1171:GLY:O	3:D:1193:TRP:HZ3	1.99	0.46
3:D:1184:ASP:N	3:D:1185:PRO:CD	2.76	0.46
3:D:1183:SER:HA	3:J:206:ASN:HD21	1.81	0.46
1:G:28:LEU:HD12	1:G:28:LEU:N	2.31	0.46
3:D:71:LEU:CB	3:D:90:VAL:HG21	2.46	0.46
1:G:152:TYR:HA	1:G:175:ALA:O	2.16	0.46
4:K:56:GLU:HB2	4:K:58:LEU:HG	1.98	0.46
4:K:58:LEU:CD1	4:K:59:ILE:HG12	2.46	0.46
2:I:297:VAL:HG12	2:I:315:MET:O	2.16	0.46
5:F:134:VAL:C	5:F:136:GLU:N	2.68	0.46
2:I:1061:GLN:HB2	2:I:1062:PRO:HD2	1.98	0.46
5:F:606:VAL:C	5:F:608:ARG:H	2.18	0.46
2:C:314:ASN:ND2	2:C:314:ASN:O	2.48	0.46
1:A:57:THR:HG22	1:A:58:GLU:HG3	1.98	0.46
3:J:1167:LYS:HD3	3:J:1174:ARG:HH11	1.80	0.46

*Continued on next page...*

*Continued from previous page...*

Atom-1	Atom-2	Interatomic distance (Å)	Clash overlap (Å)
2:I:885:GLY:HA2	2:I:917:SER:CB	2.42	0.46
3:D:549:LYS:HG2	3:D:571:ASP:CG	2.36	0.46
2:I:45:GLY:O	2:I:51:ALA:HB2	2.16	0.46
2:C:898:GLU:CD	2:C:898:GLU:H	2.11	0.46
2:I:739:ASP:OD1	2:I:739:ASP:N	2.47	0.46
3:J:917:VAL:O	3:J:920:ALA:N	2.49	0.46
2:I:272:ARG:O	2:I:276:GLN:HG3	2.15	0.46
2:I:179:TYR:CD1	2:I:179:TYR:O	2.69	0.46
2:C:942:ASP:O	2:C:946:LEU:HD12	2.16	0.46
1:G:219:ARG:O	1:G:222:THR:HB	2.15	0.46
2:I:1104:PRO:HB2	3:J:732:GLY:HA2	1.97	0.46
3:D:567:THR:CG2	3:D:568:SER:N	2.79	0.46
2:C:543:ALA:HB1	2:C:547:VAL:HG22	1.97	0.46
1:G:127:GLN:H	1:G:127:GLN:CD	2.18	0.46
1:B:101:THR:HA	1:B:143:ARG:HA	1.97	0.46
1:B:82:LEU:HA	1:B:82:LEU:HD23	1.60	0.46
2:I:1080:ASN:OD1	2:I:1081:PRO:HD3	2.16	0.46
2:I:14:ASP:OD1	2:I:15:PHE:N	2.49	0.46
3:J:478:LEU:CD1	4:K:24:ALA:HA	2.46	0.46
2:C:1146:GLN:HE21	2:C:1146:GLN:C	2.13	0.46
1:A:46:ILE:N	1:A:46:ILE:HD13	2.31	0.46
1:B:38:THR:HG23	1:B:39:LEU:N	2.31	0.46
2:C:1078:LYS:CG	2:C:1079:ILE:N	2.78	0.46
2:I:1142:ARG:HH12	2:I:1165:SER:CA	2.14	0.46
3:D:697:MET:O	3:D:701:LEU:N	2.28	0.46
1:A:78:ILE:O	1:A:81:ILE:N	2.49	0.46
2:C:325:LEU:O	2:C:330:HIS:HB2	2.15	0.46
2:I:1328:LYS:O	3:J:245:LEU:HD12	2.16	0.46
2:C:1043:ALA:O	2:C:1046:VAL:CG1	2.64	0.46
2:C:698:PRO:HA	2:C:1231:TYR:CD1	2.51	0.46
3:J:1318:SER:CA	3:J:1342:ASP:OD2	2.60	0.46
3:D:224:LEU:H	3:D:224:LEU:HD12	1.81	0.46
3:D:24:LEU:HD22	3:D:24:LEU:N	2.31	0.46
2:C:582:ASN:CB	2:C:586:PHE:N	2.79	0.46
2:I:1043:ALA:C	2:I:1046:VAL:HG13	2.36	0.46
2:C:169:LYS:CE	2:C:190:PRO:HA	2.44	0.46
3:D:824:PRO:HB3	3:D:835:LEU:CB	2.44	0.46
3:J:707:ILE:CG2	3:J:708:ASN:H	2.16	0.46
4:K:58:LEU:HD12	4:K:59:ILE:HG12	1.97	0.46
3:D:1321:SER:C	3:D:1325:PHE:CE1	2.89	0.46
3:J:527:LEU:HD12	3:J:527:LEU:N	2.30	0.46

*Continued on next page...*

*Continued from previous page...*

Atom-1	Atom-2	Interatomic distance (Å)	Clash overlap (Å)
2:C:358:ASP:OD1	2:C:360:LEU:N	2.48	0.46
2:C:363:LEU:O	2:C:381:ALA:HB1	2.15	0.46
2:I:210:LEU:CB	2:I:220:ILE:HD11	2.46	0.46
1:H:136:GLU:CD	1:H:137:ASN:H	2.19	0.46
5:L:462:LYS:HE3	5:L:487:MET:HE1	1.96	0.46
2:C:562:GLU:OE2	2:C:662:SER:HB2	2.15	0.46
5:F:433:TRP:HZ3	5:F:434:TRP:CZ2	2.33	0.46
3:D:1172:LYS:HZ1	3:D:1191:PRO:HG3	1.80	0.46
2:C:809:GLY:HA2	3:D:629:PHE:CE1	2.51	0.46
1:G:102:LEU:HB3	1:G:142:MET:HG2	1.97	0.46
3:D:856:ILE:O	3:D:856:ILE:HG22	2.16	0.46
1:B:101:THR:HA	1:B:142:MET:C	2.37	0.46
1:B:88:LEU:HD13	1:B:88:LEU:HA	1.82	0.46
3:D:1375:ALA:CB	3:J:853:THR:HG21	2.45	0.46
3:J:812:ASP:CB	3:J:911:LYS:HE3	2.46	0.46
2:I:1100:PRO:C	2:I:1101:LEU:HD23	2.37	0.46
3:J:737:ILE:O	3:J:740:LEU:N	2.22	0.46
1:H:133:LEU:HD21	1:H:140:ILE:HG22	1.98	0.46
1:H:153:VAL:CG2	1:H:177:TYR:HE2	2.29	0.46
2:C:1066:MET:HE1	2:C:1076:ILE:CG2	2.45	0.46
3:D:1238:GLN:HB3	3:D:1242:ARG:NH2	2.24	0.46
3:D:514:THR:OG1	3:D:596:LEU:CD2	2.63	0.46
5:F:244:THR:O	5:F:247:GLU:HB2	2.16	0.46
3:D:423:LEU:CD1	3:D:468:VAL:CG1	2.93	0.46
3:D:279:LEU:HB2	3:D:295:GLU:CG	2.43	0.46
5:F:387:VAL:HG11	5:F:409:ASN:OD1	2.16	0.46
5:L:366:SER:HB3	5:L:367:ILE:HD13	1.98	0.46
1:B:107:ILE:HG12	1:B:135:ASP:CA	2.32	0.46
3:J:127:LEU:HD12	3:J:127:LEU:C	2.35	0.46
2:C:15:PHE:CD2	2:C:1190:ALA:HB2	2.50	0.46
3:J:1137:GLY:O	3:J:1140:ARG:HB3	2.16	0.46
2:C:1033:ARG:NH1	2:C:1033:ARG:CG	2.79	0.46
2:I:159:SER:HA	2:I:172:TYR:CD1	2.49	0.46
3:D:270:ARG:HH21	5:F:449:THR:HG23	1.77	0.46
3:D:289:ASP:O	3:D:293:ARG:HG3	2.16	0.46
2:I:599:VAL:HG21	2:I:623:LEU:HD22	1.98	0.46
3:D:825:VAL:HG21	3:D:832:LYS:HB3	1.98	0.46
3:D:833:GLU:HA	3:D:834:PRO:HD3	1.84	0.46
1:A:56:VAL:HG23	1:A:57:THR:N	2.31	0.46
2:C:478:ARG:HH12	2:C:482:GLY:N	2.13	0.46
1:G:155:ALA:H	1:G:174:ASP:CG	2.19	0.46

*Continued on next page...*



*Continued from previous page...*

Atom-1	Atom-2	Interatomic distance (Å)	Clash overlap (Å)
1:G:231:PHE:HB2	1:H:218:ARG:HD3	1.97	0.46
5:L:572:THR:OG1	5:L:574:GLU:HG2	2.16	0.46
1:H:15:ASP:HB3	1:H:27:THR:OG1	2.16	0.46
3:D:31:ARG:CZ	3:D:241:VAL:HG21	2.45	0.46
3:D:648:GLU:HG3	3:D:649:LYS:HG2	1.98	0.46
1:A:153:VAL:HB	1:A:175:ALA:HB3	1.98	0.46
1:G:19:VAL:HG22	1:G:20:SER:N	2.30	0.46
2:I:262:TYR:HE1	2:I:280:ASP:OD2	1.98	0.45
2:I:1209:GLN:HB3	2:I:1224:PRO:HB2	1.98	0.45
2:I:805:MET:HA	2:I:1100:PRO:HG3	1.98	0.45
3:J:419:HIS:CE1	3:J:477:GLN:OE1	2.69	0.45
3:J:536:LEU:HD12	3:J:542:ALA:H	1.80	0.45
3:J:903:LEU:HD21	3:J:909:ILE:HD12	1.98	0.45
2:C:1142:ARG:NH2	2:C:1165:SER:HA	2.29	0.45
2:C:822:VAL:HG23	2:C:1095:ASP:HB3	1.98	0.45
3:D:510:LEU:HD12	3:D:510:LEU:HA	1.49	0.45
3:D:515:ARG:CZ	3:D:719:PHE:CE2	2.96	0.45
3:D:81:ARG:H	3:D:81:ARG:HG2	1.48	0.45
5:L:353:LEU:HB2	5:L:358:VAL:CG1	2.46	0.45
3:D:193:ASP:O	3:D:196:GLN:HB2	2.16	0.45
3:D:197:GLU:C	3:D:201:LEU:HG	2.35	0.45
1:B:223:ILE:O	1:B:227:GLN:HG2	2.16	0.45
1:G:14:VAL:CG1	1:G:27:THR:HB	2.38	0.45
2:C:150:HIS:CE1	2:C:454:ARG:CD	2.98	0.45
2:C:169:LYS:HG2	2:C:170:VAL:O	2.15	0.45
2:C:706:ARG:HG3	2:C:793:GLU:CG	2.39	0.45
3:J:1374:ALA:O	3:J:1375:ALA:HB2	2.17	0.45
3:J:674:THR:CB	3:J:677:GLU:HB2	2.46	0.45
2:C:1331:ARG:HA	2:C:1335:ILE:O	2.16	0.45
2:C:974:ARG:HD2	2:C:1014:LEU:HD21	1.98	0.45
2:C:82:VAL:HG22	2:C:92:TYR:CE1	2.51	0.45
2:C:385:PHE:CE2	2:C:390:PHE:HE2	2.34	0.45
4:E:68:GLU:C	4:E:70:GLN:N	2.69	0.45
1:H:89:ALA:HB1	1:H:210:THR:CG2	2.46	0.45
3:J:117:LEU:HD23	3:J:118:LYS:HD3	1.98	0.45
3:J:1229:VAL:HG13	3:J:1230:THR:H	1.81	0.45
1:H:19:VAL:O	1:H:20:SER:HB3	2.16	0.45
5:F:306:PHE:CZ	5:F:310:GLU:HA	2.51	0.45
2:C:867:GLU:HG3	2:C:867:GLU:H	1.53	0.45
1:B:100:LEU:HD11	1:B:118:ASP:OD2	2.17	0.45
1:B:208:ASN:HD21	1:B:210:THR:CG2	2.30	0.45

*Continued on next page...*

*Continued from previous page...*

Atom-1	Atom-2	Interatomic distance (Å)	Clash overlap (Å)
2:I:551:HIS:HD1	2:I:553:THR:HG1	1.60	0.45
2:I:1101:LEU:HD13	3:J:730:ALA:HB1	1.98	0.45
3:J:903:LEU:HD11	3:J:909:ILE:HD11	1.98	0.45
3:J:146:VAL:HG11	3:J:155:GLU:O	2.16	0.45
2:C:815:SER:CB	2:C:1077:SER:OG	2.59	0.45
2:C:1210:ILE:O	2:C:1224:PRO:CA	2.64	0.45
2:C:1291:LEU:HB2	3:D:345:LYS:HD2	1.97	0.45
1:B:151:GLY:CA	1:B:177:TYR:HB2	2.46	0.45
2:C:421:SER:O	2:C:424:ASP:HB2	2.16	0.45
2:I:896:THR:OG1	2:I:899:GLU:OE2	2.24	0.45
5:L:601:PRO:C	5:L:603:ARG:H	2.18	0.45
5:F:519:LEU:C	5:F:519:LEU:HD13	2.36	0.45
3:D:375:GLU:OE2	3:D:378:LYS:HD2	2.16	0.45
5:L:362:ASN:O	5:L:365:MET:HE2	2.16	0.45
2:I:540:ARG:NH2	2:I:568:ASN:ND2	2.65	0.45
3:D:202:ARG:O	3:D:205:LEU:HB3	2.16	0.45
2:I:150:HIS:NE2	2:I:452:ARG:HD3	2.30	0.45
3:J:396:ALA:O	3:J:400:MET:HG3	2.16	0.45
2:C:404:LYS:HD2	2:C:404:LYS:HA	1.49	0.45
2:C:714:VAL:HG23	2:C:715:THR:N	2.32	0.45
2:C:1156:ARG:CB	2:C:1156:ARG:NH1	2.79	0.45
3:D:23:ALA:HA	3:D:1336:ALA:O	2.16	0.45
2:I:389:PHE:CD1	2:I:395:TYR:HE1	2.34	0.45
2:I:371:ARG:O	2:I:374:GLU:HG3	2.15	0.45
2:I:375:PRO:HA	2:I:376:PRO:HD3	1.88	0.45
4:E:59:ILE:HG23	4:E:64:LEU:CD2	2.46	0.45
2:C:1122:LYS:CG	2:C:1229:TYR:CE1	2.95	0.45
3:D:399:LYS:NZ	5:F:609:SER:HB2	2.31	0.45
2:I:295:LYS:O	2:I:317:LEU:HG	2.16	0.45
3:D:1340:LYS:HG2	3:D:1341:ARG:H	1.81	0.45
1:H:137:ASN:O	1:H:138:ALA:HB3	2.16	0.45
2:I:43:PRO:O	2:I:44:GLU:HB3	2.15	0.45
3:J:181:GLY:O	3:J:183:GLU:N	2.48	0.45
3:J:184:ALA:O	3:J:187:ALA:HB3	2.16	0.45
2:C:277:LEU:CA	2:C:280:ASP:HB2	2.45	0.45
3:J:106:GLU:OE2	3:J:241:VAL:HG13	2.17	0.45
2:I:189:ASP:CB	2:I:190:PRO:HD2	2.47	0.45
5:L:573:LEU:N	5:L:573:LEU:CD2	2.80	0.45
2:C:247:ARG:HB2	2:C:274:ILE:CD1	2.46	0.45
2:I:834:GLN:HE21	2:I:1056:VAL:HG21	1.82	0.45
2:C:279:LYS:HE3	2:C:279:LYS:HB3	1.76	0.45

*Continued on next page...*

*Continued from previous page...*

Atom-1	Atom-2	Interatomic distance (Å)	Clash overlap (Å)
1:B:59:VAL:HG21	1:B:144:ILE:HD11	1.96	0.45
3:J:810:THR:OG1	3:J:811:GLU:N	2.47	0.45
3:J:872:LEU:HD23	3:J:872:LEU:HA	1.80	0.45
3:J:842:ARG:NH2	3:J:884:SER:HB2	2.31	0.45
1:G:49:SER:HB3	2:I:1083:GLU:CD	2.37	0.45
2:I:1122:LYS:HG2	2:I:1229:TYR:CE1	2.51	0.45
2:I:582:ASN:HB2	2:I:586:PHE:O	2.16	0.45
2:I:807:TRP:O	2:I:808:ASN:HB2	2.15	0.45
1:G:225:ALA:HB2	1:H:228:LEU:HD13	1.97	0.45
1:H:58:GLU:OE2	1:H:145:LYS:HD3	2.17	0.45
1:H:61:ILE:HG12	1:H:171:LEU:HD12	1.97	0.45
2:C:515:MET:HE3	2:C:517:GLN:HB2	1.97	0.45
1:B:44:ARG:O	1:B:46:ILE:N	2.49	0.45
2:C:1222:GLU:O	2:C:1223:ARG:HB2	2.17	0.45
3:J:1288:ALA:C	3:J:1290:ARG:H	2.20	0.45
2:C:593:LYS:HG3	2:C:595:THR:HG23	1.98	0.45
2:C:614:TYR:CE1	2:C:652:TYR:HE1	2.35	0.45
3:D:299:LEU:O	3:D:301:GLU:N	2.49	0.45
1:A:162:GLU:HG2	1:A:165:GLU:H	1.82	0.45
5:L:224:LEU:O	5:L:228:TYR:N	2.49	0.45
5:L:353:LEU:HB2	5:L:358:VAL:HG12	1.98	0.45
3:D:1175:LEU:N	3:D:1188:GLU:O	2.42	0.45
3:J:825:VAL:HG22	3:J:832:LYS:H	1.81	0.45
2:I:1293:VAL:HG22	2:I:1300:GLY:HA3	1.98	0.45
1:B:10:LYS:CG	1:B:11:PRO:HD2	2.46	0.45
5:L:552:THR:C	5:L:554:ARG:N	2.69	0.45
3:J:568:SER:OG	3:J:570:LYS:NZ	2.47	0.45
3:J:660:GLU:O	3:J:664:ILE:HG12	2.16	0.45
3:D:822:MET:SD	3:D:838:ARG:HB3	2.57	0.45
3:D:825:VAL:HG12	3:D:838:ARG:HH11	1.81	0.45
5:F:595:LEU:O	5:F:598:LEU:HD23	2.15	0.45
3:J:1174:ARG:HG2	3:J:1189:MET:HG2	1.98	0.45
2:I:32:LEU:HD23	2:I:32:LEU:HA	1.56	0.45
3:D:1226:VAL:C	3:D:1228:ALA:H	2.20	0.45
5:L:491:GLU:O	5:L:494:ILE:N	2.50	0.45
1:H:89:ALA:HB1	1:H:210:THR:HG22	1.98	0.45
2:I:18:ARG:HA	2:I:19:PRO:HD3	1.65	0.45
3:D:674:THR:CG2	3:D:677:GLU:HB2	2.46	0.45
5:L:414:LYS:HE3	5:L:434:TRP:CE3	2.51	0.45
2:I:189:ASP:HB2	2:I:190:PRO:CD	2.46	0.45
2:I:782:VAL:HG11	2:I:792:GLY:CA	2.47	0.45

*Continued on next page...*

*Continued from previous page...*

Atom-1	Atom-2	Interatomic distance (Å)	Clash overlap (Å)
2:I:194:LEU:HD12	2:I:195:PHE:H	1.81	0.45
2:I:1152:GLY:O	2:I:1153:ALA:HB2	2.16	0.45
5:F:289:LYS:HE2	5:F:289:LYS:HB3	1.80	0.45
3:J:508:LEU:HG	3:J:508:LEU:O	2.14	0.45
1:B:125:LYS:O	1:B:128:HIS:CB	2.65	0.45
1:B:59:VAL:HG22	1:B:144:ILE:HD11	1.98	0.45
2:I:1220:GLN:HG2	2:I:1221:PHE:N	2.31	0.45
2:I:559:CYS:HA	2:I:560:PRO:HD3	1.71	0.45
2:I:790:ASP:N	2:I:793:GLU:O	2.49	0.45
3:J:645:VAL:O	3:J:741:ALA:CB	2.64	0.45
3:J:132:LEU:HD11	3:J:136:GLU:CG	2.37	0.45
3:J:260:PHE:C	5:L:504:PRO:HG2	2.36	0.45
2:C:519:ASN:O	2:C:522:SER:HB3	2.16	0.45
2:C:557:ARG:HE	2:C:608:ALA:HA	1.81	0.45
1:A:207:THR:CG2	1:A:208:ASN:N	2.79	0.45
3:D:97:VAL:O	3:D:100:GLU:N	2.23	0.45
5:F:355:ILE:O	5:F:358:VAL:HG22	2.16	0.45
5:F:227:GLN:HG3	5:F:252:LEU:HB2	1.98	0.45
3:D:385:LEU:HD23	3:D:385:LEU:HA	1.68	0.45
5:F:562:ARG:CZ	5:F:573:LEU:CB	2.85	0.45
3:D:85:CYS:SG	3:D:87:LYS:N	2.90	0.45
2:I:540:ARG:HE	2:I:568:ASN:CG	2.19	0.45
2:I:545:PHE:CD1	2:I:548:ARG:HB2	2.51	0.45
2:I:567:PRO:HD2	2:I:568:ASN:H	1.81	0.45
3:D:227:PHE:C	3:D:227:PHE:HD1	2.20	0.45
2:C:1293:VAL:HG13	2:C:1301:ARG:N	2.31	0.45
2:I:124:MET:HG3	2:I:124:MET:O	2.16	0.45
2:C:706:ARG:HG2	2:C:706:ARG:NH1	2.32	0.45
3:J:709:ARG:HG3	3:J:710:ASP:OD2	2.17	0.45
5:L:552:THR:O	5:L:555:GLU:N	2.49	0.45
3:J:54:ASP:HB3	3:J:60:ARG:HH11	1.82	0.45
3:D:185:ILE:HA	3:D:188:LEU:HB2	1.97	0.45
2:C:1036:ILE:HG22	2:C:1037:THR:N	2.31	0.45
5:F:445:ASP:HB2	5:F:451:ARG:NH2	2.32	0.45
1:B:301:THR:C	1:B:303:ILE:N	2.69	0.45
2:C:979:LEU:CD1	2:C:1011:LEU:HD11	2.44	0.45
4:E:38:LEU:HD22	4:E:59:ILE:HD11	1.97	0.45
5:F:595:LEU:N	5:F:595:LEU:CD2	2.76	0.45
2:C:1235:LEU:HD23	2:C:1235:LEU:HA	0.98	0.45
3:J:341:ASN:OD1	3:J:342:LEU:N	2.48	0.45
2:C:480:SER:CB	2:C:481:LEU:HD13	2.47	0.45

*Continued on next page...*

*Continued from previous page...*

Atom-1	Atom-2	Interatomic distance (Å)	Clash overlap (Å)
1:G:155:ALA:CA	1:G:158:ARG:HG3	2.47	0.45
2:I:3:TYR:CE2	2:I:1158:LYS:HE2	2.52	0.45
2:C:195:PHE:CG	2:C:203:LYS:HD3	2.52	0.45
4:E:88:GLU:CA	4:E:88:GLU:OE2	2.63	0.45
1:G:13:LEU:O	1:G:13:LEU:HG	2.17	0.45
2:I:739:ASP:OD2	2:I:740:GLU:HG3	2.16	0.45
3:J:102:MET:HB3	3:J:244:VAL:O	2.15	0.45
5:F:105:MET:C	5:F:105:MET:HE3	2.37	0.45
2:C:598:VAL:HG13	2:C:627:GLY:O	2.16	0.45
3:D:552:ILE:HD12	3:D:552:ILE:C	2.37	0.45
2:C:322:LEU:HD23	2:C:322:LEU:HA	1.51	0.45
1:B:89:ALA:CB	1:B:124:VAL:N	2.79	0.45
2:I:262:TYR:O	2:I:263:VAL:HG23	2.16	0.45
2:I:582:ASN:HB2	2:I:586:PHE:C	2.37	0.45
2:I:519:ASN:ND2	2:I:796:LEU:HD23	2.16	0.45
3:J:355:ILE:HG12	3:J:464:ASP:O	2.17	0.45
2:I:1077:SER:HB3	3:J:356:THR:OG1	2.16	0.45
2:C:1101:LEU:HA	2:C:1101:LEU:HD23	1.58	0.45
2:C:1222:GLU:O	2:C:1223:ARG:CB	2.64	0.45
2:C:820:GLU:O	2:C:823:VAL:HG13	2.17	0.45
3:D:573:THR:HG23	3:D:576:ARG:HG3	1.99	0.45
3:D:890:THR:HG21	3:D:894:VAL:CA	2.47	0.45
2:C:614:TYR:CD1	2:C:652:TYR:CE1	3.05	0.45
5:F:587:ILE:CD1	5:F:590:ILE:HB	2.41	0.45
3:D:253:VAL:O	3:D:260:PHE:HD2	2.00	0.45
2:I:1326:LEU:HD11	3:J:331:ILE:HG23	1.98	0.45
2:I:1329:GLU:HA	3:J:245:LEU:HD12	1.95	0.45
3:D:139:LEU:HA	3:D:139:LEU:HD23	1.46	0.45
5:F:394:TYR:HB2	5:F:404:LEU:CD2	2.47	0.45
3:D:1187:GLU:HG3	3:D:1187:GLU:O	2.15	0.45
5:F:295:CYS:HA	5:F:329:LYS:CB	2.47	0.45
5:L:477:GLU:HA	5:L:478:PRO:HD3	1.70	0.45
2:C:1121:ALA:HB2	2:C:1182:ILE:CD1	2.46	0.45
3:D:672:LEU:N	3:D:672:LEU:HD12	2.32	0.45
3:D:679:TYR:CD2	3:D:680:ASN:N	2.84	0.45
3:D:128:LEU:C	3:D:130:MET:N	2.70	0.45
1:H:81:ILE:HA	1:H:84:ASN:OD1	2.16	0.45
1:B:292:THR:HB	1:B:295:LEU:HB3	1.96	0.45
2:C:975:ILE:O	2:C:978:VAL:HB	2.16	0.45
2:I:614:TYR:C	2:I:638:SER:HG	2.12	0.45
2:I:198:ILE:O	2:I:201:ARG:HB2	2.17	0.45

*Continued on next page...*

*Continued from previous page...*

Atom-1	Atom-2	Interatomic distance (Å)	Clash overlap (Å)
2:C:250:THR:HG23	2:C:268:ARG:CA	2.46	0.45
2:C:250:THR:HG23	2:C:268:ARG:HA	1.98	0.45
1:A:56:VAL:CG2	1:A:57:THR:N	2.78	0.45
2:I:1053:TYR:N	2:I:1053:TYR:CD1	2.84	0.45
3:D:644:MET:HE3	3:D:644:MET:HB2	1.81	0.45
3:D:1226:VAL:HA	3:D:1229:VAL:HG12	1.99	0.45
5:F:392:LYS:O	5:F:395:THR:CG2	2.65	0.45
2:I:1024:GLU:O	2:I:1027:LYS:HG3	2.17	0.45
2:I:981:ALA:O	2:I:1002:LEU:HD11	2.16	0.45
2:C:967:LEU:HD12	2:C:967:LEU:HA	1.13	0.45
2:C:155:VAL:HG23	2:C:176:ILE:CG1	2.46	0.45
5:L:595:LEU:H	5:L:595:LEU:HD23	1.82	0.45
2:I:190:PRO:C	2:I:192:ASP:H	2.20	0.45
1:G:61:ILE:HG23	1:G:142:MET:HB3	1.98	0.45
3:D:1353:VAL:HG22	3:D:1353:VAL:O	2.16	0.45
3:J:808:VAL:O	3:J:810:THR:N	2.49	0.45
1:G:41:ASN:HB2	2:I:1218:GLY:HA3	1.99	0.45
2:I:1294:LYS:HD3	3:J:472:LEU:CD1	2.47	0.45
3:J:515:ARG:HG3	3:J:516:ASP:H	1.82	0.45
4:K:10:VAL:HA	4:K:13:ILE:O	2.16	0.45
1:G:224:LEU:O	1:G:224:LEU:HD23	2.17	0.45
1:H:224:LEU:HD12	1:H:224:LEU:C	2.33	0.45
2:C:1281:TYR:HD2	3:D:431:ARG:HD2	1.77	0.45
3:D:615:LYS:HG3	3:D:615:LYS:H	1.45	0.45
1:B:175:ALA:HB1	1:B:177:TYR:CZ	2.52	0.45
5:F:121:LYS:HE2	5:F:421:TYR:CZ	2.51	0.45
5:F:124:GLU:O	5:F:128:ASN:ND2	2.47	0.45
2:C:896:THR:CB	2:C:897:PRO:HD2	2.46	0.45
5:F:141:ILE:O	5:F:144:LEU:N	2.50	0.45
5:F:487:MET:C	5:F:489:MET:H	2.20	0.45
2:C:959:ASP:O	2:C:962:GLU:HB2	2.16	0.45
3:D:120:LEU:HA	3:D:120:LEU:HD22	1.46	0.45
3:D:1165:PHE:CD2	3:D:1175:LEU:CD1	2.96	0.45
3:J:408:VAL:HG23	3:J:409:TRP:N	2.32	0.45
2:C:243:PRO:HG2	2:C:278:GLU:HA	1.99	0.45
2:C:243:PRO:O	2:C:246:LEU:HD12	2.17	0.45
2:I:82:VAL:HG22	2:I:92:TYR:CD1	2.52	0.45
2:I:159:SER:O	2:I:160:ASP:CB	2.63	0.45
3:J:674:THR:CG2	3:J:677:GLU:HB2	2.47	0.45
3:J:551:ARG:HA	3:J:568:SER:O	2.17	0.45
1:G:167:PRO:O	1:G:170:ARG:HB2	2.17	0.45

*Continued on next page...*

*Continued from previous page...*

Atom-1	Atom-2	Interatomic distance (Å)	Clash overlap (Å)
2:I:600:THR:HG22	2:I:601:ASP:H	1.81	0.45
2:C:27:LEU:HA	2:C:528:ARG:HH12	1.81	0.45
3:D:1340:LYS:HG2	3:D:1341:ARG:O	2.17	0.45
5:L:459:THR:O	5:L:463:LEU:HD22	2.16	0.45
3:J:1322:ALA:HA	3:J:1325:PHE:HD2	1.77	0.45
3:D:314:ARG:HB3	3:D:314:ARG:NH1	2.31	0.45
4:E:50:ALA:O	4:E:53:GLU:HB2	2.17	0.45
2:I:1323:PHE:CE1	2:I:1327:LEU:HD11	2.51	0.45
2:C:857:VAL:CG2	2:C:862:LEU:HD21	2.46	0.45
3:D:1310:THR:HG23	3:D:1311:LYS:N	2.32	0.45
1:B:212:ASP:HB2	1:B:213:PRO:CD	2.47	0.45
2:I:676:ALA:HA	2:I:679:ALA:CB	2.47	0.45
1:A:153:VAL:O	1:A:175:ALA:N	2.47	0.45
1:B:130:ILE:O	1:B:131:CYS:HB3	2.17	0.45
1:B:208:ASN:OD1	1:B:210:THR:N	2.50	0.45
1:B:63:GLY:HA3	1:B:71:LYS:NZ	2.31	0.45
2:I:1211:ARG:HE	2:I:1220:GLN:HE22	1.63	0.45
2:I:673:HIS:ND1	3:J:765:GLU:O	2.50	0.45
2:I:1281:TYR:HE2	3:J:431:ARG:C	2.20	0.45
2:I:1075:VAL:HG21	3:J:463:GLY:HA2	1.96	0.45
3:J:610:ARG:HG3	3:J:866:GLU:OE2	2.16	0.45
1:A:208:ASN:CG	1:A:210:THR:HG23	2.36	0.45
1:B:19:VAL:O	1:B:20:SER:HB3	2.17	0.45
2:C:1280:ALA:HB3	3:D:431:ARG:CB	2.36	0.45
3:D:1280:VAL:CG1	3:D:1284:ARG:HE	2.30	0.45
3:D:726:ALA:HA	3:D:731:ARG:O	2.17	0.45
3:J:1293:GLU:HB3	3:J:1294:ALA:H	1.39	0.45
2:C:1193:ALA:O	2:C:1196:LYS:N	2.50	0.45
5:L:243:ALA:O	5:L:246:GLN:HB3	2.17	0.45
5:F:295:CYS:CB	5:F:329:LYS:HB2	2.46	0.45
3:J:377:PHE:O	3:J:378:LYS:C	2.55	0.45
3:J:385:LEU:HD23	3:J:385:LEU:HA	1.53	0.45
2:I:989:LEU:CD1	2:I:1000:LEU:HD12	2.44	0.45
3:D:1321:SER:C	3:D:1325:PHE:HE1	2.19	0.45
3:J:1308:GLY:O	3:J:1311:LYS:N	2.50	0.45
2:I:397:LEU:O	2:I:398:SER:OG	2.28	0.45
2:C:743:PRO:HG2	2:C:744:GLY:H	1.81	0.45
5:L:592:ALA:O	5:L:596:ARG:HG2	2.17	0.45
2:C:801:ARG:HD2	2:C:1229:TYR:OH	2.17	0.45
2:C:359:ARG:HH12	2:C:378:ARG:HH22	1.65	0.45
1:B:268:ASN:CG	1:B:271:LYS:HE2	2.37	0.45

*Continued on next page...*

*Continued from previous page...*

Atom-1	Atom-2	Interatomic distance (Å)	Clash overlap (Å)
4:E:15:ASN:HB3	4:E:18:ASP:H	1.82	0.45
1:G:67:GLU:HG3	1:G:68:TYR:CE2	2.52	0.45
2:C:129:LEU:N	2:C:129:LEU:HD12	2.31	0.45
5:L:374:ARG:HH11	5:L:374:ARG:HG3	1.82	0.45
2:C:480:SER:OG	2:C:481:LEU:HD13	2.17	0.45
2:I:849:GLU:C	2:I:851:THR:H	2.20	0.45
3:D:1216:ALA:HB3	3:D:1219:ASP:OD2	2.16	0.45
2:C:262:TYR:OH	2:C:282:VAL:HG21	2.16	0.45
3:D:1307:LEU:HD12	3:D:1308:GLY:N	2.31	0.45
5:F:547:VAL:HG12	5:F:548:LEU:HD23	1.99	0.45
2:C:32:LEU:HD23	2:C:32:LEU:HA	1.07	0.45
1:B:70:THR:OG1	1:B:71:LYS:N	2.49	0.45
3:J:885:VAL:O	3:J:1258:ARG:HD2	2.17	0.45
3:J:859:PRO:CG	3:J:862:THR:HG21	2.42	0.45
3:J:885:VAL:HG12	3:J:894:VAL:HG11	1.98	0.45
1:G:41:ASN:C	1:G:43:LEU:N	2.70	0.45
2:I:672:GLU:CG	2:I:1187:PHE:HD2	2.30	0.45
2:I:1120:ALA:CB	2:I:1199:LEU:HD23	2.46	0.45
2:I:1213:TYR:CD1	2:I:1220:GLN:HA	2.50	0.45
2:I:796:LEU:HB2	2:I:1233:LEU:CD1	2.47	0.45
2:I:811:ASN:O	2:I:1099:ASN:HB2	2.16	0.45
2:I:550:VAL:HG11	3:J:776:THR:HG22	1.98	0.45
3:J:156:ARG:NH1	3:J:157:GLN:HE21	2.10	0.45
3:J:252:LEU:HA	3:J:252:LEU:HD23	1.30	0.45
3:J:262:THR:O	5:L:506:SER:HA	2.16	0.45
2:I:468:LEU:O	2:I:471:VAL:N	2.46	0.45
2:I:59:ILE:CD1	2:I:472:GLU:HG3	2.42	0.45
3:D:473:THR:OG1	3:D:475:GLU:N	2.50	0.45
3:D:537:TYR:CE2	3:D:544:LEU:HD23	2.51	0.45
3:D:903:LEU:C	3:D:905:ARG:N	2.68	0.45
3:D:97:VAL:C	3:D:99:ARG:N	2.69	0.45
3:J:1283:SER:O	3:J:1286:LYS:N	2.47	0.45
2:C:616:ILE:N	2:C:616:ILE:HD12	2.32	0.45
2:C:593:LYS:CA	2:C:652:TYR:CE2	2.97	0.45
2:C:397:LEU:O	2:C:398:SER:OG	2.18	0.45
2:C:471:VAL:O	2:C:475:VAL:HG23	2.16	0.45
5:F:562:ARG:C	5:F:563:PHE:HD1	2.20	0.45
3:D:259:ARG:NH1	5:F:502:LYS:HD3	2.32	0.45
2:I:827:ARG:HB2	2:I:827:ARG:HE	1.41	0.45
1:H:121:VAL:HG12	1:H:121:VAL:O	2.16	0.45
2:C:484:LEU:O	2:C:486:THR:HG22	2.17	0.45

*Continued on next page...*



*Continued from previous page...*

Atom-1	Atom-2	Interatomic distance (Å)	Clash overlap (Å)
3:J:71:LEU:HD13	3:J:71:LEU:C	2.38	0.45
5:F:532:LEU:O	5:F:536:THR:CG2	2.61	0.45
3:D:87:LYS:N	3:D:87:LYS:HD2	2.32	0.45
3:D:155:GLU:HB2	3:D:158:GLN:HB2	1.99	0.45
3:J:519:ASN:CG	3:J:709:ARG:HD3	2.37	0.45
5:L:587:ILE:O	5:L:590:ILE:HB	2.17	0.45
5:F:365:MET:O	5:F:369:GLU:N	2.35	0.45
2:I:486:THR:HG23	2:I:487:LEU:H	1.82	0.45
5:F:608:ARG:HG2	5:F:609:SER:N	2.32	0.45
2:C:1070:HIS:CD2	2:C:1111:GLN:HA	2.52	0.45
2:I:130:MET:HA	2:I:136:PHE:HD1	1.79	0.45
1:G:57:THR:HG21	1:G:147:GLN:OE1	2.16	0.45
5:F:401:PHE:O	5:F:403:ASP:N	2.50	0.45
2:I:49:LEU:HD12	2:I:73:TYR:CE2	2.52	0.45
2:I:841:ARG:NH1	2:I:841:ARG:HG3	2.32	0.45
2:I:99:LYS:O	2:I:100:LEU:HD23	2.16	0.45
2:C:858:GLY:O	2:C:861:ALA:HB3	2.17	0.45
3:D:579:LEU:HA	3:D:579:LEU:HD12	1.49	0.45
3:J:215:LYS:CE	3:J:216:LYS:HG3	2.46	0.45
2:C:1041:ASP:C	2:C:1042:LEU:HD23	2.37	0.45
1:B:50:SER:O	1:B:51:MET:HB2	2.16	0.45
1:B:92:VAL:HG12	1:B:95:LYS:HB3	1.98	0.45
1:G:46:ILE:HD11	1:H:38:THR:HG21	1.98	0.45
3:J:363:LEU:HD12	3:J:450:HIS:CE1	2.52	0.45
3:J:441:LEU:HD13	3:J:441:LEU:HA	1.57	0.45
3:J:903:LEU:CD1	3:J:909:ILE:CD1	2.95	0.45
3:J:918:ILE:HA	3:J:921:GLN:HG3	1.99	0.45
3:J:263:SER:HB2	5:L:507:MET:HE2	1.98	0.45
3:J:325:LYS:CE	3:J:330:MET:CG	2.87	0.45
3:J:261:ALA:HB2	5:L:505:ILE:CG2	2.47	0.45
2:C:1211:ARG:O	2:C:1212:LEU:HD12	2.17	0.45
3:D:1280:VAL:HG13	3:D:1284:ARG:HE	1.82	0.45
3:D:1352:ILE:CD1	8:D:2004:4C4:C8	2.94	0.45
2:C:1285:TYR:CE1	3:D:1361:THR:HG21	2.44	0.45
3:D:819:GLY:HA3	3:D:882:VAL:O	2.17	0.45
2:I:852:ALA:HB2	2:I:869:GLY:CA	2.47	0.45
2:I:905:ILE:HG22	2:I:906:PHE:CD1	2.51	0.45
5:F:460:ILE:CG2	5:F:464:ASN:HD22	2.30	0.45
1:A:166:ARG:HD2	1:A:167:PRO:HA	1.98	0.45
3:D:386:GLU:OE1	3:D:394:ILE:HG22	2.17	0.45
5:L:367:ILE:H	5:L:367:ILE:HD13	1.81	0.45

*Continued on next page...*

*Continued from previous page...*

Atom-1	Atom-2	Interatomic distance (Å)	Clash overlap (Å)
3:J:833:GLU:HB2	3:J:1242:ARG:HD2	1.98	0.45
2:C:524:ILE:HD11	2:C:712:SER:CB	2.46	0.45
4:E:36:ASP:CB	4:E:37:PRO:HD2	2.40	0.45
1:A:118:ASP:OD2	1:A:120:ASP:N	2.48	0.45
2:C:92:TYR:HB2	2:C:137:VAL:HB	1.99	0.45
2:I:841:ARG:HH11	2:I:841:ARG:HG3	1.82	0.45
1:G:182:ARG:C	1:G:183:ILE:HD12	2.37	0.45
5:L:595:LEU:N	5:L:595:LEU:HD23	2.32	0.45
2:C:1240:ASP:HB2	3:D:445:LYS:NZ	2.32	0.45
1:H:185:TYR:HA	1:H:203:ILE:HD12	1.98	0.45
5:L:538:GLU:HA	5:L:541:ARG:HG3	1.98	0.45
3:J:81:ARG:HG3	3:J:82:GLY:H	1.80	0.45
2:C:510:GLN:OE1	2:C:534:GLY:HA2	2.16	0.45
3:J:277:ASN:O	3:J:280:LYS:N	2.50	0.45
2:I:202:ARG:HB2	2:I:202:ARG:HH11	1.81	0.45
2:I:1054:LEU:HD12	2:I:1054:LEU:HA	1.76	0.45
2:I:673:HIS:O	2:I:1109:ILE:HG22	2.17	0.45
5:L:503:GLU:N	5:L:504:PRO:CA	2.80	0.45
5:L:522:PHE:HD1	5:L:522:PHE:N	2.14	0.45
2:I:346:TYR:OH	2:I:436:ARG:NH1	2.50	0.45
2:I:60:GLN:O	2:I:476:LYS:HE2	2.17	0.45
2:C:1083:GLU:HG3	2:C:1083:GLU:H	1.38	0.45
3:D:1352:ILE:CD1	8:D:2004:4C4:H6	2.43	0.45
3:D:595:ALA:O	3:D:596:LEU:HB2	2.16	0.45
3:D:627:THR:CG2	3:D:628:GLY:H	2.29	0.45
4:E:44:ASP:O	4:E:49:ILE:HG13	2.17	0.45
2:C:617:ALA:H	2:C:653:MET:HA	1.82	0.45
2:C:402:ARG:HH12	2:C:424:ASP:CG	2.20	0.45
3:J:140:TYR:O	3:J:141:PHE:HB2	2.17	0.45
2:C:901:LEU:HD13	5:F:563:PHE:CE2	2.52	0.45
2:I:693:LEU:O	2:I:693:LEU:HD23	2.16	0.45
3:D:112:ALA:N	3:D:300:GLN:OE1	2.27	0.45
5:L:439:ILE:CG1	5:L:440:THR:N	2.77	0.45
5:F:507:MET:HB2	5:F:507:MET:HE2	1.41	0.45
3:J:74:LYS:HB3	3:J:75:TYR:CD1	2.52	0.45
3:J:1158:GLU:HB3	3:J:1186:TYR:CE1	2.52	0.45
5:L:345:GLN:O	5:L:348:GLU:HB2	2.16	0.45
3:D:1157:ALA:HB3	3:D:1207:GLY:H	1.78	0.45
3:D:227:PHE:CE1	3:D:232:ASN:HB2	2.52	0.45
2:C:1293:VAL:HG13	2:C:1300:GLY:C	2.38	0.45
2:I:1041:ASP:C	2:I:1042:LEU:HD23	2.38	0.45

*Continued on next page...*

*Continued from previous page...*

Atom-1	Atom-2	Interatomic distance (Å)	Clash overlap (Å)
3:D:776:THR:O	3:D:777:HIS:C	2.55	0.45
5:L:99:ARG:NH1	5:L:103:ARG:HD2	2.31	0.45
3:J:749:LYS:CB	3:J:750:PRO:CD	2.95	0.45
1:B:172:LEU:N	1:B:172:LEU:HD12	2.32	0.45
2:C:680:LEU:HD23	2:C:681:MET:N	2.32	0.45
2:C:1240:ASP:HB2	3:D:445:LYS:HZ3	1.82	0.45
5:F:384:LEU:HD23	5:F:384:LEU:HA	1.38	0.45
3:J:159:ILE:C	3:J:160:LEU:HD23	2.37	0.45
5:L:339:ARG:HE	5:L:339:ARG:HB3	1.53	0.45
3:J:1215:GLU:N	3:J:1215:GLU:OE2	2.50	0.45
3:J:1143:ASP:OD1	3:J:1143:ASP:N	2.50	0.45
2:I:1213:TYR:HE1	2:I:1220:GLN:HB2	1.82	0.44
2:I:522:SER:HB2	2:I:687:ARG:CB	2.43	0.44
3:J:430:HIS:HA	3:J:921:GLN:HB3	1.99	0.44
3:J:544:LEU:HD13	3:J:544:LEU:HA	1.59	0.44
3:J:505:ASP:CB	3:J:629:PHE:HE1	2.25	0.44
3:J:132:LEU:O	3:J:133:ARG:C	2.55	0.44
5:L:514:ASP:HB3	5:L:517:SER:H	1.83	0.44
5:L:521:ASP:C	5:L:522:PHE:HD1	2.19	0.44
1:H:57:THR:HG23	1:H:158:ARG:HH21	1.81	0.44
2:C:1319:MET:HA	2:C:1320:PRO:HD3	1.82	0.44
2:C:800:MET:CE	2:C:822:VAL:CG2	2.95	0.44
3:D:1282:TYR:O	3:D:1286:LYS:HD2	2.17	0.44
3:D:583:VAL:HG12	3:D:584:PRO:HD2	1.99	0.44
3:D:585:LYS:O	3:D:587:LEU:N	2.47	0.44
5:F:514:ASP:OD2	5:F:514:ASP:N	2.51	0.44
1:A:60:GLU:CD	1:A:143:ARG:HH21	2.21	0.44
1:B:136:GLU:HG2	1:B:137:ASN:N	2.32	0.44
2:I:149:LEU:CD2	2:I:451:ARG:NH1	2.80	0.44
3:J:834:PRO:O	3:J:838:ARG:CG	2.65	0.44
2:C:524:ILE:HD12	2:C:712:SER:HB2	1.96	0.44
2:C:670:PHE:HE2	2:C:1113:LEU:O	2.00	0.44
2:C:1312:ASN:HA	4:E:31:GLN:OE1	2.17	0.44
2:C:1013:GLN:HA	2:C:1016:GLU:CD	2.37	0.44
3:D:802:ASP:CG	3:D:1325:PHE:CD2	2.90	0.44
3:D:327:LEU:HD23	3:D:327:LEU:N	2.29	0.44
3:D:42:GLU:CG	5:F:451:ARG:HG3	2.40	0.44
5:F:130:VAL:HG13	5:F:365:MET:CG	2.40	0.44
3:J:322:ARG:HG3	3:J:323:PRO:CD	2.42	0.44
2:I:292:ILE:HG21	2:I:322:LEU:HD21	1.98	0.44
5:L:372:ALA:O	5:L:375:ALA:HB3	2.18	0.44

*Continued on next page...*

*Continued from previous page...*

Atom-1	Atom-2	Interatomic distance (Å)	Clash overlap (Å)
2:C:971:LEU:HD23	2:C:972:PHE:CD2	2.52	0.44
2:I:117:ILE:CD1	2:I:488:MET:HG2	2.48	0.44
3:D:317:THR:HG21	3:D:320:ASN:OD1	2.17	0.44
3:J:1167:LYS:HE2	3:J:1170:LYS:HB2	1.98	0.44
2:C:194:LEU:HB3	2:C:206:ALA:HB2	1.99	0.44
2:I:841:ARG:CZ	3:J:256:ASP:HB3	2.46	0.44
2:I:1029:LEU:HD23	2:I:1030:GLU:N	2.32	0.44
1:G:172:LEU:HD12	1:G:172:LEU:N	2.32	0.44
2:I:252:SER:O	2:I:253:PHE:HB3	2.18	0.44
2:C:165:HIS:HB3	2:C:167:SER:OG	2.16	0.44
3:D:441:LEU:HD22	3:D:441:LEU:N	2.31	0.44
2:C:575:LEU:HA	2:C:575:LEU:HD12	1.42	0.44
1:A:19:VAL:O	1:A:19:VAL:CG2	2.64	0.44
5:F:589:GLN:HA	5:F:589:GLN:OE1	2.17	0.44
2:I:628:HIS:ND1	2:I:628:HIS:N	2.63	0.44
2:I:262:TYR:OH	2:I:282:VAL:HG21	2.17	0.44
2:I:1105:SER:O	2:I:1107:MET:HG3	2.17	0.44
3:J:357:VAL:HG12	3:J:359:PRO:HD3	1.99	0.44
3:J:499:ILE:CG2	3:J:500:ILE:HG12	2.47	0.44
3:J:507:VAL:HG11	3:J:598:LYS:CG	2.45	0.44
3:J:515:ARG:O	3:J:573:THR:HG21	2.17	0.44
3:J:918:ILE:O	3:J:922:SER:OG	2.22	0.44
4:K:6:VAL:O	4:K:6:VAL:HG23	2.16	0.44
2:C:615:VAL:HG13	2:C:650:VAL:HA	1.99	0.44
2:C:834:GLN:HE21	2:C:1056:VAL:CG2	2.21	0.44
1:A:90:VAL:HG22	1:A:91:ARG:N	2.32	0.44
3:D:915:ILE:HA	3:D:918:ILE:CG2	2.44	0.44
5:F:561:MET:HG2	5:F:571:TYR:CG	2.52	0.44
2:C:59:ILE:CD1	2:C:472:GLU:HA	2.46	0.44
1:A:64:VAL:HG11	1:A:78:ILE:HD11	2.00	0.44
2:I:157:PHE:CD1	2:I:174:ALA:HB2	2.52	0.44
5:L:141:ILE:CG2	5:L:224:LEU:HD21	2.48	0.44
5:L:277:MET:O	5:L:280:VAL:HB	2.17	0.44
3:D:1157:ALA:HB3	3:D:1206:ARG:CA	2.47	0.44
3:D:199:GLU:HG2	3:D:202:ARG:HE	1.81	0.44
3:J:825:VAL:HG21	3:J:832:LYS:HB3	1.99	0.44
5:F:215:GLU:CA	5:F:218:ARG:HD3	2.36	0.44
2:C:16:GLY:HA2	2:C:1188:ASP:CG	2.37	0.44
2:I:92:TYR:HD2	2:I:129:LEU:HB2	1.83	0.44
2:I:161:LYS:HZ2	2:I:161:LYS:H	1.63	0.44
3:D:160:LEU:HB3	3:D:164:GLN:HB2	1.98	0.44

*Continued on next page...*

*Continued from previous page...*

Atom-1	Atom-2	Interatomic distance (Å)	Clash overlap (Å)
3:J:318:GLY:O	3:J:320:ASN:N	2.49	0.44
3:J:672:LEU:HD12	3:J:672:LEU:H	1.81	0.44
5:L:123:ILE:HG12	5:L:375:ALA:HB3	1.99	0.44
5:L:117:ILE:CG1	5:L:421:TYR:HB2	2.45	0.44
5:F:608:ARG:NE	5:F:609:SER:CA	2.80	0.44
2:C:378:ARG:CZ	2:C:382:GLU:OE2	2.66	0.44
5:L:462:LYS:HE3	5:L:487:MET:SD	2.57	0.44
3:J:725:MET:O	3:J:728:SER:OG	2.34	0.44
2:C:1259:LEU:HD12	2:C:1260:GLY:H	1.82	0.44
2:C:657:THR:OG1	2:C:1187:PHE:HB2	2.18	0.44
1:H:51:MET:HB3	1:H:178:SER:HA	1.99	0.44
2:I:1341:ASP:HB3	2:I:1342:GLU:H	1.46	0.44
3:J:222:LYS:HA	3:J:222:LYS:HD3	1.73	0.44
3:J:1353:VAL:HG22	3:J:1353:VAL:O	2.16	0.44
1:B:62:ASP:CG	1:B:140:ILE:HD13	2.37	0.44
1:B:179:PRO:HB3	1:B:208:ASN:ND2	2.33	0.44
3:D:858:VAL:HA	3:D:859:PRO:HD3	1.70	0.44
2:C:1232:MET:HB3	2:C:1232:MET:HE3	1.72	0.44
3:D:1372:ARG:NE	3:J:854:ALA:HB3	2.33	0.44
2:I:805:MET:HE1	2:I:1221:PHE:CD1	2.53	0.44
3:J:146:VAL:CG1	3:J:149:GLY:HA3	2.47	0.44
5:L:522:PHE:CD1	5:L:522:PHE:N	2.86	0.44
2:C:831:ILE:HG23	2:C:832:HIS:N	2.31	0.44
1:A:41:ASN:HD21	2:C:1216:ARG:C	2.18	0.44
2:C:1255:THR:CG2	2:C:1257:GLN:HG3	2.44	0.44
3:D:1280:VAL:O	3:D:1284:ARG:HD2	2.16	0.44
3:D:627:THR:O	3:D:630:ALA:N	2.51	0.44
2:I:865:LEU:CD2	2:I:870:ILE:C	2.85	0.44
5:L:559:LEU:HA	5:L:559:LEU:HD23	1.80	0.44
2:I:1198:LEU:HD22	2:I:1198:LEU:HA	1.46	0.44
2:C:324:LYS:HA	2:C:327:GLN:HG3	2.00	0.44
5:F:463:LEU:CD1	5:F:463:LEU:N	2.80	0.44
1:A:223:ILE:O	1:A:226:GLU:N	2.50	0.44
5:L:230:VAL:HG13	5:L:231:THR:N	2.33	0.44
3:D:432:LEU:C	3:D:434:ILE:N	2.68	0.44
2:I:242:VAL:H	2:I:245:ARG:HD2	1.82	0.44
2:I:421:SER:N	2:I:424:ASP:HB2	2.32	0.44
3:J:19:ALA:HB2	3:J:1373:ARG:HH22	1.83	0.44
2:C:741:MET:HG2	2:C:974:ARG:NH2	2.32	0.44
3:J:1167:LYS:CG	3:J:1174:ARG:HH11	2.31	0.44
2:I:1053:TYR:N	2:I:1053:TYR:HD1	2.14	0.44

*Continued on next page...*

*Continued from previous page...*

Atom-1	Atom-2	Interatomic distance (Å)	Clash overlap (Å)
2:C:995:ASP:O	2:C:998:LEU:CD1	2.65	0.44
3:D:355:ILE:HG12	3:D:464:ASP:O	2.17	0.44
2:C:161:LYS:HG2	2:C:161:LYS:H	1.43	0.44
2:C:60:GLN:HB3	2:C:67:GLU:HG3	1.99	0.44
1:B:290:LEU:O	1:B:291:LYS:HD3	2.17	0.44
1:A:79:LEU:C	1:A:79:LEU:HD13	2.37	0.44
2:I:813:GLU:HA	2:I:813:GLU:OE1	2.17	0.44
1:B:125:LYS:O	1:B:128:HIS:HB2	2.17	0.44
2:I:1211:ARG:O	2:I:1212:LEU:HD12	2.16	0.44
3:J:543:SER:O	3:J:574:VAL:HG21	2.18	0.44
3:J:515:ARG:HG2	3:J:719:PHE:HE2	1.83	0.44
3:J:914:ALA:O	3:J:918:ILE:HG22	2.18	0.44
4:K:68:GLU:O	4:K:71:GLU:N	2.50	0.44
2:C:832:HIS:O	2:C:1056:VAL:N	2.46	0.44
3:D:333:GLY:HA3	8:D:2004:4C4:H7	1.99	0.44
2:I:865:LEU:HD22	2:I:869:GLY:C	2.37	0.44
2:I:944:ARG:O	2:I:944:ARG:HG3	2.17	0.44
5:L:600:HIS:N	5:L:601:PRO:HD3	2.33	0.44
5:L:411:GLY:C	5:L:435:ILE:HG12	2.38	0.44
3:D:77:ARG:HD2	3:D:78:LEU:H	1.81	0.44
5:L:250:LEU:O	5:L:254:GLU:N	2.45	0.44
5:L:268:TYR:O	5:L:271:ASN:HB3	2.17	0.44
5:L:365:MET:HG2	5:L:366:SER:N	2.31	0.44
4:K:42:GLU:C	4:K:44:ASP:N	2.70	0.44
2:C:447:HIS:CG	2:C:553:THR:HG21	2.52	0.44
2:C:1007:LYS:O	2:C:1010:GLN:N	2.50	0.44
3:D:244:VAL:HA	3:D:269:TYR:OH	2.17	0.44
5:F:126:GLY:O	5:F:130:VAL:HG23	2.17	0.44
3:D:1151:LYS:HE3	3:D:1151:LYS:HB3	1.75	0.44
3:D:152:THR:OG1	3:D:154:LEU:HD12	2.18	0.44
2:I:233:ARG:HH12	2:I:332:ARG:HH22	1.66	0.44
2:C:93:SER:OG	2:C:126:GLU:HB3	2.17	0.44
5:L:483:LEU:HD21	5:L:487:MET:CE	2.44	0.44
1:B:257:VAL:HB	1:B:260:LEU:HD12	1.98	0.44
3:J:26:SER:OG	3:J:29:MET:N	2.23	0.44
2:I:1239:VAL:CG2	3:J:445:LYS:HB3	2.47	0.44
2:C:273:HIS:HA	2:C:276:GLN:OE1	2.17	0.44
2:I:18:ARG:NH1	2:I:621:SER:H	2.16	0.44
3:D:674:THR:N	3:D:677:GLU:OE1	2.48	0.44
2:C:656:SER:OG	2:C:657:THR:N	2.51	0.44
5:F:550:GLY:O	5:F:551:LEU:HD23	2.17	0.44

*Continued on next page...*

*Continued from previous page...*

Atom-1	Atom-2	Interatomic distance (Å)	Clash overlap (Å)
3:D:686:TRP:HB3	3:D:758:PRO:HG3	1.98	0.44
2:C:535:PRO:C	2:C:537:GLY:H	2.20	0.44
1:A:79:LEU:HA	1:A:79:LEU:HD22	1.72	0.44
2:C:470:ARG:CB	2:C:473:ARG:NH1	2.80	0.44
3:J:819:GLY:HA2	3:J:882:VAL:O	2.18	0.44
3:J:882:VAL:CG1	3:J:883:ARG:N	2.80	0.44
1:H:39:LEU:O	1:H:40:GLY:C	2.56	0.44
2:I:1084:ASP:N	2:I:1084:ASP:OD1	2.46	0.44
2:I:1085:MET:HA	2:I:1086:PRO:HD3	1.83	0.44
2:I:809:GLY:HA2	3:J:629:PHE:CD1	2.52	0.44
4:K:10:VAL:HG13	4:K:16:ARG:HA	1.99	0.44
1:B:183:ILE:CG2	1:B:205:MET:HG3	2.17	0.44
2:C:1077:SER:O	2:C:1078:LYS:HB2	2.18	0.44
2:C:1281:TYR:CD2	2:C:1281:TYR:N	2.85	0.44
3:D:1348:LYS:O	3:D:1351:VAL:N	2.50	0.44
2:C:592:ARG:C	2:C:652:TYR:HD2	2.21	0.44
5:F:571:TYR:HB3	5:F:576:VAL:HG22	2.00	0.44
2:C:421:SER:N	2:C:424:ASP:HB2	2.28	0.44
5:F:234:THR:HB	5:F:245:ALA:CA	2.47	0.44
5:F:562:ARG:NE	5:F:573:LEU:HB3	2.31	0.44
2:C:302:ILE:C	2:C:310:ILE:HG13	2.38	0.44
3:J:70:CYS:HB3	3:J:75:TYR:HB2	1.99	0.44
2:I:185:ASP:O	2:I:196:VAL:HG23	2.17	0.44
3:D:140:TYR:CD2	5:F:100:MET:CE	3.00	0.44
5:L:226:ALA:O	5:L:229:VAL:HG22	2.18	0.44
5:F:290:LEU:C	5:F:294:GLN:HB3	2.38	0.44
2:I:325:LEU:C	2:I:328:SER:H	2.21	0.44
2:I:754:THR:O	2:I:767:GLN:HB2	2.18	0.44
2:C:1033:ARG:NH1	2:C:1033:ARG:HG2	2.23	0.44
2:C:854:ILE:HG22	2:C:855:PRO:CD	2.44	0.44
2:I:322:LEU:HD23	2:I:322:LEU:HA	1.47	0.44
5:F:505:ILE:CD1	5:F:506:SER:N	2.81	0.44
4:E:58:LEU:CD1	4:E:58:LEU:N	2.79	0.44
2:C:93:SER:OG	2:C:126:GLU:OE1	2.36	0.44
2:C:207:THR:O	2:C:210:LEU:N	2.30	0.44
2:I:44:GLU:HA	2:I:54:ARG:HH12	1.82	0.44
2:C:890:LYS:HE2	2:C:891:GLY:H	1.82	0.44
2:C:280:ASP:HB3	2:C:282:VAL:HG23	2.00	0.44
3:D:1344:LEU:HD13	3:D:1350:ASN:OD1	2.18	0.44
2:I:354:ASP:HA	2:I:355:PRO:HD2	1.60	0.44
3:J:842:ARG:NH1	3:J:884:SER:HB2	2.32	0.44

*Continued on next page...*

*Continued from previous page...*

Atom-1	Atom-2	Interatomic distance (Å)	Clash overlap (Å)
1:H:13:LEU:O	1:H:13:LEU:HD12	2.17	0.44
3:J:492:SER:OG	3:J:495:ASN:N	2.49	0.44
3:J:499:ILE:O	3:J:500:ILE:HD13	2.17	0.44
3:J:583:VAL:CG1	3:J:587:LEU:HB2	2.47	0.44
3:J:905:ARG:HD3	4:K:16:ARG:HD2	2.00	0.44
3:J:185:ILE:HD13	3:J:188:LEU:HD12	2.00	0.44
2:C:1066:MET:N	2:C:1074:GLY:O	2.40	0.44
3:D:892:PHE:CE1	3:D:1281:GLU:HG2	2.53	0.44
3:D:573:THR:HG23	3:D:576:ARG:CG	2.47	0.44
3:D:580:TRP:HA	3:D:583:VAL:CG2	2.47	0.44
3:D:514:THR:OG1	3:D:595:ALA:HA	2.18	0.44
5:F:343:LYS:O	5:F:346:GLN:HB3	2.17	0.44
5:F:561:MET:CG	5:F:571:TYR:CD2	3.01	0.44
2:C:52:ALA:HB2	2:C:461:GLU:HG3	1.99	0.44
5:F:228:TYR:O	5:F:231:THR:N	2.49	0.44
2:C:901:LEU:CD1	5:F:563:PHE:HE2	2.31	0.44
5:F:562:ARG:NE	5:F:573:LEU:HG	2.31	0.44
2:I:1328:LYS:HD3	2:I:1328:LYS:HA	1.87	0.44
5:F:484:ALA:HB2	5:F:494:ILE:CD1	2.37	0.44
2:C:1024:GLU:HA	2:C:1027:LYS:HG2	2.00	0.44
1:A:37:HIS:NE2	1:A:187:VAL:CG2	2.80	0.44
3:D:1193:TRP:C	3:D:1194:ARG:HD2	2.37	0.44
1:B:76:GLU:HB3	1:B:80:GLU:CG	2.48	0.44
3:J:397:ALA:O	3:J:401:VAL:HG13	2.18	0.44
3:D:424:ASN:CB	3:D:434:ILE:HG12	2.34	0.44
3:J:195:GLU:HA	3:J:198:CYS:SG	2.58	0.44
2:C:16:GLY:HA2	2:C:1188:ASP:O	2.18	0.44
2:C:18:ARG:N	2:C:1188:ASP:OD2	2.50	0.44
2:I:298:ALA:HB3	2:I:334:GLU:CB	2.48	0.44
1:G:75:GLN:N	1:G:76:GLU:OE2	2.50	0.44
3:D:38:VAL:HG13	3:D:55:GLY:HA2	1.99	0.44
3:J:674:THR:OG1	3:J:675:ALA:N	2.50	0.44
3:J:525:MET:C	3:J:548:VAL:HG13	2.38	0.44
2:I:388:LEU:HA	2:I:388:LEU:HD23	1.54	0.44
1:G:166:ARG:O	1:G:167:PRO:C	2.56	0.44
2:I:731:ARG:NH1	2:I:962:GLU:OE1	2.51	0.44
5:L:380:VAL:HG13	5:L:381:GLU:N	2.32	0.44
1:H:25:LYS:HE3	1:H:202:VAL:HG11	1.99	0.44
2:C:1109:ILE:HD12	2:C:1109:ILE:HA	1.83	0.44
3:D:212:THR:HA	3:D:215:LYS:HZ3	1.81	0.44
3:D:1198:VAL:HG22	3:D:1199:PHE:N	2.33	0.44

*Continued on next page...*



*Continued from previous page...*

Atom-1	Atom-2	Interatomic distance (Å)	Clash overlap (Å)
2:C:245:ARG:CG	2:C:245:ARG:HH11	2.30	0.44
2:I:895:LEU:HD13	2:I:900:LYS:CA	2.48	0.44
2:I:248:GLY:O	2:I:249:GLU:HG3	2.17	0.44
5:F:543:ALA:HA	5:F:546:ASP:HB2	2.00	0.44
1:G:213:PRO:O	1:G:216:ALA:HB3	2.18	0.44
5:L:152:GLU:O	5:L:152:GLU:HG2	2.17	0.44
2:C:844:LYS:H	2:C:844:LYS:HG2	1.10	0.44
3:J:859:PRO:O	3:J:862:THR:HG23	2.18	0.44
2:I:1079:ILE:HG23	2:I:1079:ILE:O	2.17	0.44
2:I:609:ILE:H	2:I:609:ILE:HG12	1.50	0.44
3:J:145:VAL:O	3:J:178:ALA:HA	2.18	0.44
5:L:448:ARG:HD3	5:L:450:ILE:O	2.18	0.44
2:C:521:LEU:O	2:C:525:THR:N	2.50	0.44
3:D:574:VAL:O	3:D:577:ALA:HB3	2.17	0.44
3:D:806:ASP:HA	3:D:1347:LEU:HD13	1.95	0.44
2:C:1321:GLU:HG2	3:D:99:ARG:HH12	1.81	0.44
5:F:561:MET:HG3	5:F:571:TYR:HD2	1.82	0.44
5:L:389:SER:OG	5:L:390:ILE:N	2.49	0.44
2:I:1329:GLU:O	2:I:1332:SER:N	2.44	0.44
5:F:380:VAL:CG1	5:F:381:GLU:N	2.81	0.44
2:C:1025:PHE:CD1	2:C:1026:GLU:N	2.86	0.44
5:L:143:TYR:HE1	5:L:265:GLN:OE1	2.01	0.44
5:L:471:LEU:HD23	5:L:471:LEU:HA	1.44	0.44
2:C:670:PHE:HD1	2:C:1184:THR:HG21	1.81	0.44
2:C:788:SER:HB3	2:C:796:LEU:HA	1.99	0.44
2:C:727:VAL:HG13	2:C:732:ILE:HG12	1.98	0.44
5:L:587:ILE:HD12	5:L:587:ILE:HA	1.76	0.44
3:D:59:ALA:HA	3:D:63:GLY:O	2.18	0.44
2:I:487:LEU:C	2:I:487:LEU:HD23	2.37	0.44
5:F:608:ARG:CG	5:F:609:SER:N	2.80	0.44
2:C:367:TYR:CE1	2:C:380:ALA:HB1	2.52	0.44
5:L:297:MET:HE3	5:L:297:MET:HB2	1.90	0.44
2:I:317:LEU:HA	2:I:321:LEU:HD13	1.98	0.44
2:I:332:ARG:O	2:I:333:ILE:HG13	2.18	0.44
2:I:301:TYR:HE2	2:I:333:ILE:HG23	1.77	0.44
3:J:1173:ARG:N	3:J:1190:ILE:O	2.50	0.44
2:C:924:VAL:HG12	2:C:1058:ARG:NH2	2.32	0.44
2:C:184:LEU:HD12	2:C:185:ASP:N	2.33	0.44
2:I:131:THR:HG22	2:I:132:ASP:N	2.33	0.44
3:J:1317:GLU:HG2	3:J:1317:GLU:H	1.45	0.44
2:C:118:LYS:O	2:C:119:GLU:C	2.54	0.44

*Continued on next page...*

*Continued from previous page...*

Atom-1	Atom-2	Interatomic distance (Å)	Clash overlap (Å)
1:H:38:THR:HG23	1:H:39:LEU:CG	2.47	0.44
2:I:559:CYS:CB	2:I:662:SER:HB3	2.48	0.44
2:I:800:MET:O	2:I:1229:TYR:HD2	2.01	0.44
3:J:521:LYS:HB3	3:J:541:LEU:O	2.18	0.44
3:J:513:MET:HE1	3:J:579:LEU:HD13	2.00	0.44
3:J:762:ASN:OD1	3:J:764:ARG:N	2.49	0.44
3:J:905:ARG:NH1	4:K:10:VAL:CG1	2.81	0.44
3:J:171:GLU:HB3	3:J:172:PHE:CE2	2.52	0.44
1:G:228:LEU:C	1:G:230:ALA:N	2.71	0.44
2:C:517:GLN:O	2:C:517:GLN:HG2	2.18	0.44
1:A:40:GLY:C	1:A:185:TYR:CE1	2.92	0.44
1:A:40:GLY:HA3	1:A:185:TYR:CE2	2.53	0.44
3:D:1138:LEU:HD12	3:D:1138:LEU:HA	1.56	0.44
2:I:838:CYS:HB3	2:I:1050:VAL:HG23	2.00	0.44
1:A:61:ILE:HG23	1:A:61:ILE:HD13	1.60	0.44
2:I:692:THR:OG1	2:I:693:LEU:N	2.49	0.44
2:I:696:ASP:OD2	2:I:798:GLN:HA	2.18	0.44
5:L:108:VAL:HG12	5:L:110:LEU:HG	2.00	0.44
3:D:252:LEU:HD21	3:D:262:THR:HB	1.93	0.44
2:C:553:THR:HG1	2:C:553:THR:H	1.41	0.44
2:C:1120:ALA:O	2:C:1124:ILE:HG12	2.18	0.44
5:L:558:VAL:HG11	5:L:590:ILE:HG22	2.00	0.44
3:D:672:LEU:H	3:D:672:LEU:CD1	2.31	0.44
3:J:674:THR:HG23	3:J:677:GLU:CB	2.48	0.44
3:D:22:ILE:HG21	3:D:1319:PHE:CE2	2.53	0.44
2:C:198:ILE:O	2:C:201:ARG:HB2	2.18	0.44
2:I:614:TYR:HD1	2:I:652:TYR:CD1	2.35	0.44
2:I:964:LEU:HD22	2:I:1025:PHE:CG	2.53	0.44
3:J:1167:LYS:HB2	3:J:1174:ARG:NH1	2.27	0.44
2:C:1065:LYS:HG2	2:C:1235:LEU:HB2	2.00	0.44
2:C:478:ARG:HH11	2:C:481:LEU:HD23	1.82	0.44
1:B:282:VAL:HG22	1:B:316:MET:HG3	2.00	0.44
5:F:395:THR:O	5:F:396:ASN:C	2.57	0.44
2:I:1033:ARG:O	2:I:1036:ILE:HB	2.18	0.44
2:C:406:ASN:HB3	2:C:413:GLU:O	2.17	0.44
1:G:121:VAL:HG12	1:G:121:VAL:O	2.18	0.44
3:J:69:GLU:HG3	3:J:76:LYS:HA	1.99	0.44
1:H:178:SER:HA	1:H:179:PRO:HD3	1.70	0.44
3:D:1264:ALA:O	3:D:1278:GLU:N	2.50	0.44
3:J:819:GLY:HA3	3:J:882:VAL:O	2.18	0.44
2:I:1116:HIS:HE1	3:J:641:ILE:N	2.13	0.44

*Continued on next page...*

*Continued from previous page...*

Atom-1	Atom-2	Interatomic distance (Å)	Clash overlap (Å)
2:I:815:SER:HG	3:J:461:PHE:HD1	1.65	0.44
3:J:610:ARG:HG2	3:J:866:GLU:CG	2.43	0.44
3:J:188:LEU:O	3:J:191:SER:OG	2.30	0.44
1:A:45:ARG:NH1	1:B:37:HIS:HB2	2.25	0.44
2:C:1096:ILE:HG22	2:C:1097:VAL:N	2.33	0.44
3:D:804:ALA:O	3:D:805:GLN:HB3	2.18	0.44
5:L:390:ILE:HG13	5:L:390:ILE:H	1.20	0.44
2:C:936:ARG:NH1	5:F:495:ARG:NE	2.66	0.44
3:J:1216:ALA:HB3	3:J:1219:ASP:OD2	2.18	0.44
2:I:428:VAL:O	2:I:431:LYS:HB3	2.17	0.44
3:D:139:LEU:C	3:D:141:PHE:H	2.20	0.44
5:F:438:ALA:O	5:F:442:SER:CB	2.65	0.44
5:L:147:GLN:HE22	5:L:150:ARG:NH1	2.16	0.44
3:D:1328:THR:O	3:D:1331:VAL:N	2.51	0.44
5:F:295:CYS:O	5:F:329:LYS:HG3	2.18	0.44
2:C:582:ASN:HB3	2:C:585:GLY:CA	2.48	0.44
1:B:9:LEU:HB2	1:B:32:GLU:OE1	2.17	0.44
2:C:10:ARG:HD3	2:C:1181:PRO:HG2	1.99	0.44
1:B:289:LEU:CA	1:B:295:LEU:HD13	2.47	0.44
2:C:377:THR:O	2:C:380:ALA:HB3	2.18	0.44
1:B:266:SER:HA	1:B:269:CYS:HB2	2.00	0.44
2:C:1125:GLY:HA3	2:C:1179:GLY:CA	2.43	0.44
1:A:233:ASP:C	1:A:234:LEU:HG	2.37	0.44
2:C:129:LEU:O	2:C:136:PHE:HD1	2.01	0.44
2:I:128:PRO:HG2	2:I:506:PHE:CE1	2.52	0.44
2:C:478:ARG:C	2:C:480:SER:N	2.70	0.44
5:L:577:GLY:O	5:L:581:ASP:N	2.51	0.44
2:I:478:ARG:HH12	2:I:482:GLY:HA2	1.83	0.44
2:I:18:ARG:CZ	2:I:620:ASN:HA	2.48	0.44
2:I:18:ARG:HH12	2:I:621:SER:H	1.64	0.44
2:C:704:MET:O	2:C:708:VAL:N	2.44	0.44
2:C:280:ASP:CB	2:C:282:VAL:HG23	2.48	0.44
2:C:105:TYR:CD2	2:C:105:TYR:N	2.85	0.44
3:D:133:ARG:HH22	5:F:95:THR:CG2	2.28	0.44
5:L:598:LEU:O	5:L:598:LEU:HD12	2.17	0.44
3:J:1266:ILE:HD12	3:J:1274:PHE:HA	2.00	0.44
2:I:194:LEU:C	2:I:195:PHE:CD2	2.92	0.44
1:B:59:VAL:CG1	1:B:144:ILE:HD12	2.48	0.43
2:C:119:GLU:HB2	2:C:489:PRO:CD	2.17	0.43
2:I:1117:LEU:O	2:I:1120:ALA:N	2.51	0.43
2:I:1209:GLN:HA	2:I:1225:VAL:O	2.18	0.43

*Continued on next page...*

*Continued from previous page...*

Atom-1	Atom-2	Interatomic distance (Å)	Clash overlap (Å)
2:I:697:LYS:HE2	2:I:697:LYS:HB3	1.53	0.43
3:J:450:HIS:HE1	3:J:452:LEU:CD1	2.29	0.43
3:J:580:TRP:HB2	3:J:589:TYR:HE1	1.79	0.43
3:J:614:LEU:O	3:J:617:THR:CB	2.66	0.43
3:J:615:LYS:HD3	4:K:7:GLN:HB3	2.00	0.43
3:J:697:MET:HG3	3:J:698:MET:N	2.33	0.43
3:J:42:GLU:HG2	5:L:451:ARG:CG	2.47	0.43
2:C:556:GLY:HA2	2:C:659:GLN:O	2.17	0.43
2:C:1217:THR:OG1	2:C:1219:GLU:N	2.38	0.43
2:C:1212:LEU:C	2:C:1221:PHE:HD2	2.21	0.43
3:D:1357:ILE:H	3:D:1357:ILE:HG12	1.49	0.43
3:D:796:LEU:CD1	3:D:800:LEU:HD11	2.44	0.43
2:C:468:LEU:HD23	2:C:468:LEU:HA	1.24	0.43
2:C:901:LEU:HG	2:C:905:ILE:HD11	1.99	0.43
1:A:67:GLU:HA	1:A:78:ILE:HG21	1.98	0.43
5:L:412:LEU:O	5:L:415:ALA:N	2.51	0.43
5:L:439:ILE:O	5:L:443:ILE:HG13	2.18	0.43
3:D:1155:ILE:HD11	3:D:1211:SER:HB3	2.00	0.43
1:A:54:CYS:SG	1:A:148:ARG:HG3	2.58	0.43
3:D:378:LYS:HB3	3:D:379:PRO:CD	2.45	0.43
3:D:291:ILE:CD1	5:F:409:ASN:HB3	2.47	0.43
5:L:258:GLN:HB2	5:L:259:PHE:HD1	1.83	0.43
3:D:115:TRP:CZ2	3:D:1329:THR:HG23	2.53	0.43
2:C:1301:ARG:O	2:C:1304:MET:HB3	2.18	0.43
2:C:728:ASP:C	2:C:730:SER:N	2.69	0.43
2:I:337:PHE:C	2:I:337:PHE:HD1	2.21	0.43
2:C:714:VAL:HG23	2:C:715:THR:H	1.82	0.43
2:I:298:ALA:N	2:I:334:GLU:O	2.42	0.43
2:C:746:ALA:CB	2:C:974:ARG:NH2	2.81	0.43
2:I:377:THR:HG22	2:I:379:GLU:OE2	2.17	0.43
2:I:950:GLU:O	2:I:953:LEU:HB3	2.18	0.43
2:I:857:VAL:HG23	2:I:861:ALA:HB3	2.00	0.43
2:I:405:PHE:CE2	2:I:409:LEU:HD13	2.52	0.43
3:J:1268:ASN:HA	3:J:1274:PHE:CZ	2.53	0.43
5:F:105:MET:HB3	5:F:105:MET:HE2	1.87	0.43
1:B:92:VAL:HG12	1:B:95:LYS:CB	2.48	0.43
3:J:868:TRP:CE3	3:J:868:TRP:HA	2.53	0.43
2:I:1106:ARG:N	2:I:1106:ARG:CD	2.80	0.43
2:I:1214:ASP:OD2	2:I:1216:ARG:NE	2.50	0.43
2:I:559:CYS:SG	2:I:662:SER:CB	3.06	0.43
2:I:814:ASP:O	2:I:816:ILE:HG13	2.18	0.43

*Continued on next page...*

*Continued from previous page...*

Atom-1	Atom-2	Interatomic distance (Å)	Clash overlap (Å)
3:J:770:LEU:H	3:J:770:LEU:CD1	2.20	0.43
3:J:306:LEU:HD22	3:J:306:LEU:O	2.19	0.43
2:C:557:ARG:NH2	2:C:608:ALA:O	2.50	0.43
1:A:227:GLN:HB3	1:B:39:LEU:HD11	1.99	0.43
3:D:1250:ASP:N	3:D:1250:ASP:OD2	2.51	0.43
3:D:1314:LEU:HD13	3:D:1326:GLN:CB	2.48	0.43
2:C:815:SER:CB	3:D:461:PHE:HD1	2.28	0.43
2:C:812:PHE:HZ	3:D:503:SER:CB	2.31	0.43
2:C:1276:TRP:CE2	3:D:801:VAL:HG21	2.53	0.43
2:C:629:PHE:CD2	2:C:634:VAL:HG11	2.54	0.43
2:C:48:GLY:N	2:C:461:GLU:OE1	2.51	0.43
3:J:288:PRO:HG2	3:J:291:ILE:HG13	1.99	0.43
5:F:484:ALA:CB	5:F:494:ILE:HD12	2.38	0.43
2:I:157:PHE:HD1	2:I:174:ALA:HB2	1.83	0.43
3:D:140:TYR:O	3:D:297:ARG:HD3	2.18	0.43
2:I:310:ILE:CD1	2:I:325:LEU:HB3	2.48	0.43
2:C:728:ASP:C	2:C:730:SER:H	2.21	0.43
2:I:972:PHE:CZ	2:I:998:LEU:HD11	2.53	0.43
2:I:755:LYS:NZ	2:I:767:GLN:O	2.39	0.43
2:C:204:LEU:HD11	2:C:369:MET:CB	2.48	0.43
2:I:374:GLU:HA	2:I:375:PRO:HD3	1.72	0.43
3:D:317:THR:CG2	3:D:320:ASN:CB	2.96	0.43
2:C:814:ASP:OD2	2:C:1106:ARG:NH1	2.51	0.43
3:J:1152:GLU:HA	3:J:1153:PRO:HD3	1.83	0.43
4:E:68:GLU:O	4:E:70:GLN:N	2.51	0.43
1:H:215:GLU:HA	1:H:218:ARG:HG3	2.00	0.43
3:D:369:PRO:HA	3:D:442:ILE:HG22	2.00	0.43
5:F:143:TYR:CE1	5:F:147:GLN:HG3	2.54	0.43
2:C:182:SER:O	2:C:395:TYR:HE1	2.00	0.43
2:C:288:PRO:HG2	2:C:291:TYR:HB2	2.00	0.43
1:G:182:ARG:HG2	1:G:183:ILE:N	2.31	0.43
2:C:558:VAL:HG12	2:C:559:CYS:N	2.33	0.43
3:J:1252:HIS:O	3:J:1255:VAL:N	2.50	0.43
1:H:103:ASN:ND2	1:H:103:ASN:O	2.51	0.43
3:D:567:THR:HG22	3:D:568:SER:N	2.33	0.43
1:B:254:LEU:HD23	1:B:254:LEU:HA	1.74	0.43
1:H:192:VAL:HG13	1:H:193:GLU:N	2.33	0.43
1:H:197:ASP:O	1:H:198:LEU:HD22	2.18	0.43
2:I:404:LYS:HD2	2:I:404:LYS:HA	1.72	0.43
3:J:449:LEU:CD2	3:J:466:MET:SD	3.06	0.43
3:J:501:VAL:HG22	3:J:502:PRO:O	2.18	0.43

*Continued on next page...*

*Continued from previous page...*

Atom-1	Atom-2	Interatomic distance (Å)	Clash overlap (Å)
3:J:502:PRO:HB3	3:J:506:VAL:CG1	2.49	0.43
3:J:595:ALA:O	3:J:596:LEU:HB2	2.18	0.43
3:J:511:TYR:HE2	3:J:727:ASP:HB3	1.83	0.43
1:H:153:VAL:HG21	1:H:158:ARG:NH1	2.33	0.43
2:C:1289:GLU:HG3	2:C:1290:MET:N	2.28	0.43
3:D:394:ILE:O	3:D:397:ALA:N	2.51	0.43
5:F:530:LEU:HB3	5:F:533:ASP:HB2	1.95	0.43
3:J:214:ARG:HD2	3:J:214:ARG:HH11	1.62	0.43
2:C:848:GLU:HG2	2:C:888:THR:HA	2.00	0.43
5:L:252:LEU:O	5:L:255:VAL:HB	2.19	0.43
4:E:6:VAL:HG23	4:E:6:VAL:O	2.18	0.43
5:F:291:CYS:HG	5:F:315:TRP:HH2	1.62	0.43
2:C:452:ARG:NH1	2:C:584:TYR:O	2.51	0.43
2:C:169:LYS:C	2:C:170:VAL:HG13	2.38	0.43
1:G:100:LEU:HD12	1:G:100:LEU:N	2.33	0.43
2:I:5:TYR:CD1	2:I:8:LYS:HD3	2.37	0.43
5:L:585:GLU:HA	5:L:588:ARG:CG	2.48	0.43
3:D:165:TYR:CE2	3:D:178:ALA:HB3	2.53	0.43
2:I:377:THR:O	2:I:380:ALA:HB3	2.18	0.43
1:G:83:LEU:HD12	1:G:83:LEU:N	2.32	0.43
1:A:56:VAL:CG2	1:A:173:VAL:CG2	2.96	0.43
2:I:130:MET:HB2	2:I:136:PHE:CE1	2.39	0.43
2:C:210:LEU:CB	2:C:220:ILE:CD1	2.96	0.43
3:J:639:VAL:CG1	3:J:725:MET:HE3	2.49	0.43
4:E:86:ILE:HD13	4:E:86:ILE:N	2.33	0.43
2:I:511:LEU:HD23	2:I:511:LEU:N	2.31	0.43
1:H:211:ILE:HD12	1:H:212:ASP:N	2.34	0.43
2:I:81:ASP:OD2	2:I:84:GLU:HG3	2.18	0.43
2:C:39:ILE:O	2:C:39:ILE:HG23	2.18	0.43
5:F:433:TRP:CZ3	5:F:434:TRP:CE2	3.06	0.43
2:C:845:LEU:HD23	2:C:845:LEU:N	2.33	0.43
3:J:1269:ALA:HB3	3:J:1274:PHE:CE1	2.53	0.43
1:A:79:LEU:HD13	1:A:79:LEU:O	2.17	0.43
1:H:47:LEU:HA	1:H:47:LEU:HD23	1.55	0.43
3:J:511:TYR:CE2	3:J:727:ASP:HB3	2.54	0.43
1:G:228:LEU:HD22	1:H:224:LEU:HD23	2.00	0.43
2:C:590:PRO:HG3	2:C:605:TYR:OH	2.17	0.43
1:A:41:ASN:C	1:A:43:LEU:N	2.70	0.43
2:C:1214:ASP:OD1	2:C:1216:ARG:HG3	2.19	0.43
3:D:1139:PRO:O	3:D:1142:ALA:N	2.51	0.43
3:D:1257:VAL:O	3:D:1260:MET:N	2.47	0.43

*Continued on next page...*

*Continued from previous page...*

Atom-1	Atom-2	Interatomic distance (Å)	Clash overlap (Å)
3:D:473:THR:CG2	3:D:476:ALA:HB2	2.48	0.43
5:F:347:ILE:HG22	5:F:351:THR:HG21	1.99	0.43
5:L:412:LEU:N	5:L:435:ILE:CG1	2.78	0.43
1:A:54:CYS:HB3	1:A:148:ARG:HG3	1.99	0.43
1:A:96:ASP:HA	1:A:148:ARG:NH1	2.33	0.43
1:A:60:GLU:HB3	1:A:143:ARG:HE	1.83	0.43
2:C:870:ILE:HG22	2:C:944:ARG:NH1	2.31	0.43
5:L:223:GLU:HG2	5:L:255:VAL:HG13	2.00	0.43
2:I:564:PRO:HG3	2:I:572:ILE:HG13	2.00	0.43
3:D:198:CYS:HA	3:D:201:LEU:HB2	2.00	0.43
3:J:1141:VAL:HG22	3:J:1240:VAL:HG21	2.00	0.43
3:J:411:ILE:O	3:J:414:GLU:HB2	2.18	0.43
3:J:1257:VAL:O	3:J:1260:MET:HG3	2.19	0.43
2:C:1113:LEU:N	2:C:1113:LEU:HD12	2.33	0.43
2:C:1124:ILE:HG21	2:C:1180:MET:HE3	1.96	0.43
3:J:931:THR:O	3:J:1137:GLY:HA3	2.19	0.43
3:D:653:ILE:HA	3:D:656:GLU:HG3	1.99	0.43
3:D:670:SER:HB2	3:D:672:LEU:HD12	1.94	0.43
3:D:795:TYR:O	3:D:795:TYR:HD2	2.01	0.43
3:D:307:LEU:HD23	3:D:307:LEU:HA	1.30	0.43
3:J:793:SER:O	3:J:796:LEU:N	2.51	0.43
2:C:204:LEU:HA	2:C:205:PRO:HD3	1.81	0.43
2:C:131:THR:HG22	2:C:132:ASP:H	1.84	0.43
1:B:197:ASP:N	1:B:198:LEU:HD22	2.34	0.43
5:F:108:VAL:HA	5:F:385:ARG:CZ	2.48	0.43
5:L:494:ILE:HG22	5:L:498:LEU:HD23	2.01	0.43
2:I:221:LEU:HD21	2:I:351:LEU:CD1	2.48	0.43
5:F:102:MET:O	5:F:105:MET:N	2.51	0.43
2:C:1130:ALA:O	2:C:1133:LYS:N	2.51	0.43
2:C:644:LEU:C	2:C:645:PHE:HD1	2.22	0.43
3:J:907:HIS:N	3:J:907:HIS:ND1	2.67	0.43
5:F:586:ARG:HA	5:F:586:ARG:HD2	1.80	0.43
3:J:888:CYS:SG	3:J:889:ASP:N	2.91	0.43
2:I:673:HIS:HB3	2:I:1109:ILE:HG21	1.99	0.43
2:I:1277:ALA:CA	3:J:431:ARG:HA	2.46	0.43
3:J:271:ARG:HB2	3:J:271:ARG:HE	1.04	0.43
2:C:521:LEU:HD13	2:C:521:LEU:C	2.38	0.43
1:A:44:ARG:NH1	2:C:1087:TYR:CD1	2.86	0.43
3:D:420:PRO:HB3	3:D:437:PHE:O	2.19	0.43
3:D:544:LEU:CD1	3:D:575:GLY:HA3	2.49	0.43
2:C:469:VAL:O	2:C:472:GLU:HB3	2.17	0.43

*Continued on next page...*

*Continued from previous page...*

Atom-1	Atom-2	Interatomic distance (Å)	Clash overlap (Å)
5:F:253:SER:O	5:F:257:LYS:HG3	2.19	0.43
1:A:61:ILE:CG2	1:A:62:ASP:N	2.81	0.43
2:C:303:ASP:OD1	2:C:305:SER:HB3	2.17	0.43
1:A:96:ASP:OD2	1:A:148:ARG:NH1	2.51	0.43
3:J:1160:SER:N	3:J:1206:ARG:HB3	2.33	0.43
2:C:884:VAL:O	2:C:917:SER:CB	2.67	0.43
5:L:130:VAL:HA	5:L:133:SER:HB3	2.01	0.43
4:K:49:ILE:HA	4:K:52:ARG:CD	2.31	0.43
3:D:126:LEU:HD12	3:D:127:LEU:H	1.83	0.43
3:D:199:GLU:O	3:D:202:ARG:HB2	2.19	0.43
3:D:491:LEU:HB2	3:D:904:ALA:CA	2.47	0.43
1:A:225:ALA:HB2	1:B:228:LEU:HD12	2.00	0.43
2:I:149:LEU:HA	2:I:149:LEU:HD12	1.78	0.43
5:F:291:CYS:SG	5:F:315:TRP:HH2	2.42	0.43
3:D:536:LEU:HA	3:D:536:LEU:HD13	1.54	0.43
2:C:10:ARG:NH2	2:C:790:ASP:OD2	2.51	0.43
4:E:36:ASP:HB2	4:E:37:PRO:HD3	1.95	0.43
1:H:76:GLU:HG3	1:H:80:GLU:CD	2.39	0.43
3:D:822:MET:O	3:D:879:ALA:HA	2.18	0.43
2:I:199:ASP:OD1	2:I:199:ASP:N	2.47	0.43
1:A:57:THR:HG23	1:A:158:ARG:HH22	1.82	0.43
3:J:1169:THR:HG22	3:J:1193:TRP:CH2	2.53	0.43
2:I:1158:LYS:HG3	2:I:1159:VAL:N	2.32	0.43
3:J:638:SER:OG	3:J:639:VAL:N	2.52	0.43
3:D:412:LEU:HD23	3:D:413:ASP:N	2.33	0.43
2:I:145:ILE:HD12	2:I:145:ILE:HA	1.63	0.43
2:I:1239:VAL:HG21	3:J:445:LYS:O	2.19	0.43
5:L:99:ARG:O	5:L:102:MET:HB2	2.19	0.43
3:J:367:GLY:HA3	3:J:448:GLN:HB2	2.01	0.43
2:C:1092:THR:HA	2:C:1093:PRO:HD3	1.90	0.43
4:E:29:GLN:O	4:E:35:LYS:N	2.47	0.43
2:I:479:LEU:HA	2:I:479:LEU:HD23	1.39	0.43
2:I:262:TYR:CE1	2:I:282:VAL:HG21	2.54	0.43
3:D:1372:ARG:HG3	3:J:853:THR:HB	2.01	0.43
2:I:14:ASP:OD1	2:I:1185:PRO:HG3	2.18	0.43
2:I:805:MET:HE2	2:I:1221:PHE:CE1	2.53	0.43
3:J:699:ASP:HA	3:J:702:GLN:HE22	1.82	0.43
3:J:739:GLN:O	3:J:763:PHE:HD2	2.01	0.43
5:L:448:ARG:NH2	5:L:501:ALA:HA	2.33	0.43
2:C:1128:ILE:CD1	2:C:1145:ILE:HD11	2.47	0.43
1:H:175:ALA:HB1	1:H:177:TYR:CE2	2.54	0.43

*Continued on next page...*



*Continued from previous page...*

Atom-1	Atom-2	Interatomic distance (Å)	Clash overlap (Å)
1:A:44:ARG:CZ	2:C:1087:TYR:CD1	3.02	0.43
3:D:1283:SER:O	3:D:1287:ILE:HG12	2.18	0.43
3:D:245:LEU:CG	3:D:249:LEU:HD12	2.48	0.43
3:D:451:PRO:O	3:D:454:CYS:HB2	2.19	0.43
3:D:460:ASP:O	3:D:461:PHE:CD2	2.67	0.43
3:D:587:LEU:HA	3:D:588:PRO:HD2	1.76	0.43
1:B:158:ARG:HD2	1:B:158:ARG:HA	1.76	0.43
2:I:852:ALA:O	2:I:854:ILE:HG13	2.18	0.43
2:C:38:PHE:CE1	2:C:49:LEU:CD2	3.02	0.43
2:C:460:ALA:O	2:C:461:GLU:C	2.56	0.43
3:D:872:LEU:HD23	3:D:872:LEU:HA	1.73	0.43
3:D:79:LYS:CG	3:D:80:HIS:N	2.80	0.43
5:F:419:PHE:HD1	5:F:430:TYR:CD2	2.37	0.43
5:L:367:ILE:CD1	5:L:367:ILE:N	2.74	0.43
3:D:1167:LYS:HZ1	3:D:1170:LYS:HB2	1.81	0.43
2:C:97:ARG:NH2	5:F:475:GLY:CA	2.81	0.43
2:I:209:ILE:HA	2:I:212:ALA:HB3	2.01	0.43
2:I:163:LYS:HE3	2:I:163:LYS:HB3	1.77	0.43
3:D:1319:PHE:CD1	3:D:1320:ILE:N	2.86	0.43
2:I:920:VAL:CG1	2:I:921:PRO:HD2	2.47	0.43
3:D:1225:GLY:O	3:D:1228:ALA:HB3	2.19	0.43
5:L:264:LYS:CD	5:L:264:LYS:N	2.81	0.43
1:H:211:ILE:HG13	1:H:216:ALA:HB2	2.01	0.43
5:L:572:THR:HG23	5:L:575:GLU:CB	2.49	0.43
3:D:314:ARG:HB3	3:D:314:ARG:HH11	1.82	0.43
5:L:99:ARG:HH12	5:L:103:ARG:HD2	1.83	0.43
3:D:441:LEU:HA	3:D:441:LEU:HD13	1.27	0.43
1:B:290:LEU:HA	1:B:290:LEU:HD12	1.56	0.43
2:I:908:GLU:CD	5:L:608:ARG:HD2	2.39	0.43
1:B:106:GLY:O	1:B:133:LEU:HB3	2.19	0.43
3:J:876:SER:O	3:J:877:VAL:C	2.57	0.43
1:H:47:LEU:HD22	1:H:180:VAL:HG11	1.99	0.43
1:G:45:ARG:NH1	1:H:38:THR:N	2.66	0.43
2:I:1119:MET:CE	2:I:1204:LEU:HD13	2.48	0.43
2:I:1205:PRO:HB2	2:I:1207:SER:OG	2.19	0.43
2:I:701:GLY:C	2:I:1183:ALA:HA	2.39	0.43
3:J:510:LEU:HD12	3:J:510:LEU:HA	1.41	0.43
3:J:537:TYR:C	3:J:539:SER:N	2.72	0.43
3:J:514:THR:CA	3:J:576:ARG:HG2	2.46	0.43
3:J:148:GLU:C	3:J:150:GLY:N	2.71	0.43
2:C:1143:GLU:OE2	2:C:1144:PHE:N	2.52	0.43

*Continued on next page...*

*Continued from previous page...*

Atom-1	Atom-2	Interatomic distance (Å)	Clash overlap (Å)
1:H:116:THR:HG23	1:H:116:THR:O	2.19	0.43
1:H:172:LEU:HD12	1:H:172:LEU:N	2.33	0.43
2:C:761:GLN:C	2:C:763:THR:H	2.22	0.43
3:D:622:ASP:HB3	3:D:626:TYR:HE2	1.78	0.43
2:I:1048:LYS:O	2:I:1049:ILE:HG13	2.18	0.43
3:J:334:LYS:O	3:J:1328:THR:OG1	2.30	0.43
1:A:61:ILE:CG2	1:A:64:VAL:CG2	2.75	0.43
3:D:81:ARG:HA	3:D:92:VAL:HG22	2.00	0.43
3:D:294:ASN:HB2	5:F:101:TYR:HD1	1.84	0.43
5:L:228:TYR:CE2	5:L:232:ARG:HB2	2.53	0.43
5:L:253:SER:HA	5:L:256:PHE:HB3	2.01	0.43
3:D:123:ARG:HD3	3:D:123:ARG:HA	1.68	0.43
3:D:1328:THR:O	3:D:1329:THR:C	2.57	0.43
3:D:218:THR:O	3:D:221:ILE:HG22	2.19	0.43
2:C:148:GLN:HG2	2:C:149:LEU:N	2.34	0.43
2:C:148:GLN:HA	2:C:531:SER:O	2.18	0.43
2:I:337:PHE:C	2:I:337:PHE:CD1	2.92	0.43
2:C:524:ILE:HD12	2:C:712:SER:HB3	2.00	0.43
1:A:195:ARG:CG	1:A:196:THR:H	2.31	0.43
2:C:338:THR:HG21	2:C:345:PRO:CB	2.46	0.43
3:J:525:MET:O	3:J:548:VAL:HG13	2.18	0.43
2:C:28:LEU:CD2	2:C:527:LYS:HD2	2.49	0.43
5:L:463:LEU:HD12	5:L:487:MET:CE	2.48	0.43
2:I:35:PHE:CD2	2:I:130:MET:HB3	2.53	0.43
2:C:210:LEU:CB	2:C:220:ILE:HD11	2.49	0.43
2:C:1164:PHE:HA	2:C:1164:PHE:HD1	1.65	0.43
5:F:281:ARG:HB3	5:F:281:ARG:NH1	2.34	0.43
3:D:1307:LEU:HD11	3:D:1311:LYS:HB3	2.00	0.43
2:I:624:ASP:C	2:I:625:GLU:HG2	2.38	0.43
2:C:895:LEU:HD12	2:C:895:LEU:C	2.39	0.43
1:B:62:ASP:H	1:B:142:MET:CE	2.31	0.43
2:I:447:HIS:C	2:I:449:GLY:H	2.21	0.43
3:J:426:ALA:O	3:J:428:THR:N	2.52	0.43
3:J:584:PRO:HG2	3:J:587:LEU:CD1	2.48	0.43
3:J:514:THR:OG1	3:J:595:ALA:O	2.34	0.43
3:J:909:ILE:HD12	3:J:909:ILE:HA	1.62	0.43
3:J:269:TYR:C	3:J:271:ARG:N	2.71	0.43
1:G:228:LEU:O	1:G:228:LEU:HD12	2.18	0.43
1:A:185:TYR:HB3	1:A:203:ILE:HG12	2.00	0.43
3:D:420:PRO:O	3:D:471:PRO:HD2	2.19	0.43
5:F:345:GLN:HA	5:F:348:GLU:OE1	2.18	0.43

*Continued on next page...*

*Continued from previous page...*

Atom-1	Atom-2	Interatomic distance (Å)	Clash overlap (Å)
5:F:572:THR:C	5:F:574:GLU:N	2.72	0.43
2:I:850:ILE:HG21	2:I:870:ILE:HD11	1.99	0.43
2:C:901:LEU:CG	2:C:905:ILE:HD11	2.49	0.43
5:F:466:ILE:HD12	5:F:487:MET:HE2	1.99	0.43
2:C:933:VAL:C	2:C:934:PHE:HD2	2.22	0.43
5:L:275:VAL:HA	5:L:278:ASP:OD2	2.19	0.43
3:D:1183:SER:HA	3:J:206:ASN:ND2	2.34	0.43
2:I:1293:VAL:HG13	2:I:1300:GLY:C	2.38	0.43
2:C:138:ILE:CG2	2:C:139:ASN:N	2.81	0.43
2:I:499:SER:O	2:I:503:LYS:CB	2.66	0.43
3:D:1321:SER:O	3:D:1325:PHE:CE1	2.72	0.43
2:C:1021:LEU:O	2:C:1022:LYS:C	2.56	0.43
2:I:555:TYR:CE1	2:I:637:ARG:CZ	3.02	0.43
4:E:38:LEU:N	4:E:38:LEU:HD12	2.34	0.43
2:C:1072:ASN:OD1	2:C:1072:ASN:N	2.50	0.43
2:I:1098:LEU:N	2:I:1098:LEU:HD12	2.33	0.43
2:I:65:ASN:O	2:I:105:TYR:HD2	2.01	0.43
2:I:1239:VAL:HG13	2:I:1240:ASP:H	1.84	0.43
2:I:953:LEU:HD12	2:I:953:LEU:C	2.38	0.43
3:D:599:LYS:H	3:D:599:LYS:HG3	1.61	0.43
2:I:732:ILE:CD1	2:I:753:LEU:HD21	2.47	0.43
3:J:164:GLN:O	3:J:168:ALA:N	2.39	0.43
3:D:513:MET:CE	3:D:579:LEU:HD13	2.49	0.43
1:A:155:ALA:N	1:A:174:ASP:OD1	2.40	0.43
2:I:575:LEU:HD12	2:I:575:LEU:HA	1.44	0.43
1:B:89:ALA:HB3	1:B:124:VAL:N	2.34	0.43
1:H:10:LYS:HA	1:H:11:PRO:HD3	1.77	0.43
2:I:1204:LEU:HB3	2:I:1205:PRO:HD2	2.01	0.43
2:I:801:ARG:HB2	2:I:1229:TYR:CE2	2.54	0.43
2:I:1285:TYR:HB2	3:J:479:GLU:OE1	2.18	0.43
3:J:416:ILE:HG12	3:J:441:LEU:CD2	2.48	0.43
3:J:138:VAL:HG11	3:J:145:VAL:HG12	1.99	0.43
3:J:252:LEU:HD23	3:J:262:THR:HG1	1.82	0.43
1:B:23:HIS:ND1	1:B:206:GLU:HG2	2.34	0.43
3:D:426:ALA:HB3	3:D:427:PRO:CD	2.48	0.43
3:D:514:THR:HG21	3:D:596:LEU:CB	2.42	0.43
3:D:583:VAL:HA	3:D:584:PRO:HD3	1.90	0.43
5:F:128:ASN:O	5:F:131:GLN:N	2.52	0.43
3:J:141:PHE:CB	3:J:293:ARG:HD3	2.49	0.43
3:J:279:LEU:CB	3:J:295:GLU:HG2	2.49	0.43
5:F:562:ARG:CZ	5:F:573:LEU:HG	2.49	0.43

*Continued on next page...*

*Continued from previous page...*

Atom-1	Atom-2	Interatomic distance (Å)	Clash overlap (Å)
3:D:253:VAL:HA	3:D:254:PRO:HD3	1.90	0.43
2:I:173:ASN:CA	2:I:186:PHE:O	2.67	0.43
5:L:130:VAL:O	5:L:134:VAL:N	2.49	0.43
3:D:1163:VAL:HG23	3:D:1175:LEU:HD21	1.93	0.43
2:I:4:SER:N	2:I:7:GLU:HB2	2.31	0.43
3:D:661:VAL:HG23	3:D:662:ALA:N	2.33	0.43
2:I:496:LYS:HD2	2:I:497:PRO:CD	2.48	0.43
3:J:1343:GLU:CG	3:J:1373:ARG:NH2	2.78	0.43
3:D:22:ILE:CG2	3:D:1319:PHE:CE2	3.02	0.43
1:H:79:LEU:CA	1:H:82:LEU:HG	2.45	0.43
5:L:377:LYS:O	5:L:381:GLU:CG	2.62	0.43
3:D:912:GLY:O	3:D:1359:ALA:HB1	2.18	0.43
5:L:453:PRO:CB	5:L:455:HIS:CE1	2.98	0.43
2:C:478:ARG:NH2	2:C:482:GLY:HA2	2.34	0.43
2:I:463:GLN:NE2	2:I:501:ALA:C	2.72	0.43
1:B:232:VAL:O	1:B:233:ASP:HB2	2.19	0.43
3:J:816:THR:OG1	3:J:818:GLU:HB2	2.19	0.43
2:C:672:GLU:CD	2:C:672:GLU:H	2.22	0.43
2:I:903:ARG:NE	2:I:910:ALA:HB2	2.34	0.43
2:I:1330:ILE:CG2	2:I:1335:ILE:HB	2.49	0.43
3:D:284:ASP:OD1	3:D:284:ASP:N	2.49	0.43
3:D:604:MET:HE3	3:D:604:MET:HB2	1.81	0.43
3:J:847:ASP:CA	3:J:860:ARG:H	2.32	0.43
2:I:1156:ARG:NH1	2:I:1156:ARG:HG3	2.34	0.43
1:H:37:HIS:CG	2:I:1216:ARG:HD2	2.52	0.43
2:I:1278:LEU:HD12	2:I:1287:LEU:HB2	2.00	0.43
3:J:461:PHE:C	3:J:463:GLY:H	2.22	0.43
3:J:591:ILE:HG23	3:J:592:VAL:CG1	2.46	0.43
3:J:326:SER:O	3:J:329:ASP:HB2	2.19	0.43
1:H:224:LEU:O	1:H:224:LEU:HD12	2.18	0.43
2:I:62:TYR:OH	2:I:476:LYS:HB2	2.19	0.43
3:D:842:ARG:HH22	3:D:884:SER:HB2	1.84	0.43
3:D:903:LEU:HD22	3:D:909:ILE:HD12	1.96	0.43
5:F:574:GLU:C	5:F:578:LYS:HE3	2.40	0.43
2:I:855:PRO:C	2:I:856:ASN:CG	2.78	0.43
2:C:59:ILE:HD11	2:C:472:GLU:HA	2.01	0.43
2:C:143:ARG:NH2	2:C:512:SER:OG	2.52	0.43
1:A:50:SER:HA	1:A:150:ARG:HD2	2.01	0.43
2:C:884:VAL:O	2:C:917:SER:HB2	2.18	0.43
5:L:135:ALA:HA	5:L:256:PHE:CD2	2.54	0.43
5:L:311:THR:O	5:L:341:LEU:HB3	2.19	0.43

*Continued on next page...*

*Continued from previous page...*

Atom-1	Atom-2	Interatomic distance (Å)	Clash overlap (Å)
5:L:287:ILE:HG21	5:L:315:TRP:CH2	2.53	0.43
3:D:24:LEU:HA	3:D:24:LEU:HD13	1.36	0.43
1:A:36:GLY:C	1:A:187:VAL:HG11	2.40	0.43
3:D:1158:GLU:HG3	3:D:1186:TYR:CZ	2.54	0.43
2:I:127:ILE:O	2:I:127:ILE:HG13	2.19	0.43
1:B:10:LYS:HE3	1:B:10:LYS:HB2	1.81	0.43
2:C:1120:ALA:CB	2:C:1199:LEU:HD23	2.39	0.43
4:K:58:LEU:O	4:K:63:ILE:HG21	2.18	0.43
1:G:77:ASP:OD1	2:I:729:ALA:HB1	2.19	0.43
2:C:427:ASP:O	2:C:430:LYS:HB2	2.19	0.43
2:I:137:VAL:O	2:I:138:ILE:HD12	2.18	0.43
2:I:80:PHE:HB2	2:I:85:CYS:SG	2.59	0.43
2:I:285:ILE:HD12	2:I:286:GLU:O	2.19	0.43
3:D:22:ILE:CD1	3:D:1336:ALA:HB2	2.49	0.43
2:C:976:ARG:NH2	2:C:990:ASP:OD2	2.52	0.43
3:D:289:ASP:HA	3:D:292:VAL:CG1	2.40	0.43
3:D:316:ILE:HG13	3:D:317:THR:O	2.18	0.43
2:I:629:PHE:HE2	2:I:650:VAL:HG21	1.78	0.43
2:C:671:LEU:HD23	2:C:1186:VAL:CG1	2.49	0.43
2:C:82:VAL:CG2	2:C:92:TYR:CE1	3.02	0.43
3:D:1226:VAL:C	3:D:1228:ALA:N	2.72	0.43
3:D:1297:LYS:N	3:D:1298:VAL:HA	2.33	0.43
1:G:44:ARG:HG3	1:G:183:ILE:HG21	1.98	0.43
2:I:478:ARG:C	2:I:480:SER:N	2.72	0.43
2:I:211:ARG:HD3	2:I:357:ASN:C	2.38	0.43
2:C:677:ASN:O	2:C:681:MET:HG3	2.19	0.43
2:C:680:LEU:HD23	2:C:680:LEU:C	2.39	0.43
3:J:686:TRP:CE3	3:J:686:TRP:HA	2.54	0.43
2:I:202:ARG:NH1	2:I:202:ARG:HB2	2.34	0.43
2:C:566:GLY:HA3	2:C:567:PRO:HD3	1.62	0.43
2:C:1112:ILE:HD11	3:D:639:VAL:CG2	2.49	0.43
1:B:104:LYS:HG2	1:B:110:VAL:CG1	2.49	0.42
1:B:145:LYS:CG	1:B:146:VAL:N	2.81	0.42
3:J:809:VAL:CG1	3:J:911:LYS:HA	2.48	0.42
3:J:868:TRP:O	3:J:872:LEU:HB2	2.19	0.42
3:J:814:CYS:SG	3:J:888:CYS:SG	3.16	0.42
2:I:154:GLY:HA3	2:I:404:LYS:HB2	2.01	0.42
2:I:558:VAL:HG12	2:I:559:CYS:N	2.33	0.42
2:I:809:GLY:HA2	3:J:629:PHE:CE1	2.54	0.42
2:I:1290:MET:O	3:J:347:VAL:HG21	2.19	0.42
2:I:1289:GLU:OE2	3:J:473:THR:HG22	2.18	0.42

*Continued on next page...*

*Continued from previous page...*

Atom-1	Atom-2	Interatomic distance (Å)	Clash overlap (Å)
3:J:491:LEU:O	3:J:492:SER:C	2.58	0.42
3:J:594:GLN:HB2	3:J:595:ALA:H	1.63	0.42
3:J:866:GLU:CD	3:J:901:ARG:HH22	2.22	0.42
3:J:137:ARG:HD3	3:J:143:SER:OG	2.18	0.42
1:H:153:VAL:HG21	1:H:177:TYR:HE2	1.84	0.42
2:C:811:ASN:HD22	2:C:1099:ASN:N	2.15	0.42
2:C:805:MET:O	2:C:805:MET:HG3	2.18	0.42
3:D:1143:ASP:OD1	3:D:1143:ASP:N	2.52	0.42
3:D:1250:ASP:O	3:D:1251:LYS:C	2.57	0.42
3:D:62:PHE:CG	3:D:247:PRO:CD	3.02	0.42
3:D:580:TRP:HA	3:D:583:VAL:HG23	2.01	0.42
3:D:97:VAL:HB	3:D:101:ARG:HG3	2.01	0.42
3:D:262:THR:N	5:F:507:MET:HG3	2.34	0.42
3:D:1156:LEU:HG	3:D:1224:ARG:NH2	2.32	0.42
3:D:704:GLU:O	3:D:704:GLU:HG3	2.19	0.42
3:D:706:VAL:HG12	3:D:715:LYS:HE2	2.01	0.42
5:F:440:THR:CG2	5:F:441:ARG:N	2.79	0.42
5:L:130:VAL:HA	5:L:133:SER:HB2	1.99	0.42
3:D:193:ASP:CB	3:D:196:GLN:HG2	2.46	0.42
3:J:378:LYS:HA	3:J:381:ILE:HD12	2.00	0.42
2:I:681:MET:O	2:I:685:MET:HG3	2.19	0.42
2:C:696:ASP:O	2:C:697:LYS:HB3	2.19	0.42
1:G:152:TYR:CZ	2:I:824:GLN:HA	2.54	0.42
3:J:523:GLU:OE2	3:J:547:ARG:HD2	2.19	0.42
3:D:795:TYR:O	3:D:795:TYR:CD2	2.72	0.42
2:I:82:VAL:O	2:I:86:GLN:N	2.51	0.42
2:C:1029:LEU:O	2:C:1032:LYS:N	2.51	0.42
2:C:209:ILE:C	2:C:212:ALA:HB3	2.39	0.42
1:B:304:LYS:HE3	1:B:304:LYS:HB2	1.39	0.42
1:A:156:SER:C	1:A:158:ARG:N	2.71	0.42
2:C:572:ILE:O	2:C:573:ASN:CB	2.62	0.42
1:B:16:ILE:CD1	1:B:214:GLU:HG3	2.48	0.42
2:C:1164:PHE:HB2	2:C:1168:GLU:CG	2.48	0.42
2:C:174:ALA:HB2	2:C:432:LEU:HD22	2.01	0.42
2:I:606:LEU:HD23	2:I:611:GLU:CA	2.49	0.42
1:A:83:LEU:HB3	2:C:694:ARG:HH21	1.84	0.42
3:D:285:LEU:N	3:D:285:LEU:HD12	2.34	0.42
2:C:319:LEU:O	2:C:319:LEU:HD23	2.19	0.42
5:F:488:LEU:O	5:F:488:LEU:HD23	2.19	0.42
2:I:816:ILE:CG2	2:I:817:LEU:N	2.83	0.42
3:J:363:LEU:C	3:J:365:GLN:H	2.21	0.42

*Continued on next page...*

*Continued from previous page...*

Atom-1	Atom-2	Interatomic distance (Å)	Clash overlap (Å)
3:J:423:LEU:HD11	3:J:447:ILE:HD13	2.00	0.42
3:J:903:LEU:HD22	3:J:909:ILE:HD12	2.01	0.42
3:J:130:MET:HE2	3:J:135:ILE:HG12	2.00	0.42
3:J:24:LEU:HD21	3:J:1337:VAL:HG12	2.01	0.42
3:J:309:ASN:N	3:J:326:SER:OG	2.47	0.42
2:C:761:GLN:C	2:C:763:THR:N	2.72	0.42
3:D:1280:VAL:HG21	3:D:1304:ARG:CZ	2.49	0.42
3:D:1285:VAL:O	3:D:1288:ALA:HB3	2.19	0.42
3:D:425:ARG:HH11	3:D:459:ALA:HB2	1.83	0.42
3:D:514:THR:HA	3:D:576:ARG:HG2	2.00	0.42
3:D:812:ASP:CA	3:D:911:LYS:HE3	2.49	0.42
3:D:278:ARG:NH1	3:D:298:MET:HE1	2.34	0.42
3:D:268:LEU:CD2	3:D:305:ALA:C	2.87	0.42
3:J:71:LEU:C	3:J:71:LEU:HD22	2.38	0.42
2:I:548:ARG:O	3:J:780:ARG:NH1	2.47	0.42
3:D:1328:THR:HG22	3:D:1329:THR:N	2.34	0.42
3:D:491:LEU:O	3:D:904:ALA:CA	2.67	0.42
3:D:1173:ARG:NH2	3:D:1192:LYS:HB3	2.34	0.42
2:I:971:LEU:O	2:I:1014:LEU:HD23	2.19	0.42
1:A:108:GLY:O	1:A:133:LEU:HB2	2.19	0.42
2:C:670:PHE:HE2	2:C:1113:LEU:C	2.23	0.42
2:C:1180:MET:HA	2:C:1181:PRO:HD3	1.49	0.42
2:C:775:GLU:HA	2:C:776:PRO:HD3	1.73	0.42
3:D:750:PRO:C	3:D:752:GLY:N	2.72	0.42
2:C:209:ILE:HG12	2:C:209:ILE:O	2.17	0.42
5:L:123:ILE:C	5:L:127:ILE:HG12	2.38	0.42
4:E:39:VAL:HG13	4:E:40:PRO:N	2.34	0.42
2:C:364:VAL:O	2:C:367:TYR:N	2.51	0.42
5:L:324:LYS:HB2	5:L:327:SER:OG	2.19	0.42
3:D:1340:LYS:HG2	3:D:1341:ARG:N	2.34	0.42
2:C:1109:ILE:HD11	3:D:644:MET:CE	2.50	0.42
2:I:633:LEU:CD2	2:I:633:LEU:N	2.79	0.42
2:I:732:ILE:HG21	2:I:783:LEU:HD12	2.01	0.42
2:C:994:ARG:HG2	2:C:997:TRP:CZ2	2.54	0.42
3:D:751:ASP:HB3	3:D:753:SER:HB3	2.00	0.42
2:I:908:GLU:OE2	5:L:608:ARG:HD2	2.19	0.42
2:C:842:ASP:HB2	2:C:1045:GLY:O	2.20	0.42
2:C:318:SER:OG	2:C:320:ASP:OD2	2.25	0.42
2:C:638:SER:HB3	2:C:639:LYS:H	1.70	0.42
5:L:470:MET:HE2	5:L:470:MET:HB3	1.75	0.42
3:D:1368:ASP:HA	3:D:1371:ARG:NH2	2.32	0.42

*Continued on next page...*

*Continued from previous page...*

Atom-1	Atom-2	Interatomic distance (Å)	Clash overlap (Å)
3:J:120:LEU:CB	3:J:121:PRO:CD	2.82	0.42
2:I:1075:VAL:CG2	3:J:463:GLY:N	2.82	0.42
3:J:490:ILE:O	3:J:490:ILE:HD13	2.19	0.42
3:J:544:LEU:HD12	3:J:575:GLY:HA2	2.01	0.42
4:K:20:VAL:O	4:K:24:ALA:HB2	2.18	0.42
3:J:152:THR:OG1	3:J:153:ASN:N	2.49	0.42
2:C:1148:ALA:C	2:C:1150:ASP:N	2.73	0.42
2:C:1159:VAL:HB	2:C:1160:ASP:H	1.55	0.42
1:H:144:ILE:HG13	1:H:145:LYS:N	2.34	0.42
2:C:1233:LEU:CD1	2:C:1233:LEU:N	2.82	0.42
3:D:1262:ARG:HH22	3:D:1312:ALA:CB	2.26	0.42
3:D:1145:PHE:HB2	3:D:1309:ILE:HD11	2.00	0.42
3:J:1284:ARG:NH1	3:J:1288:ALA:HB2	2.22	0.42
5:F:574:GLU:OE2	5:F:574:GLU:HA	2.19	0.42
5:L:410:ILE:HG22	5:L:411:GLY:N	2.34	0.42
2:C:325:LEU:HB2	2:C:330:HIS:CD2	2.54	0.42
2:C:484:LEU:HB2	2:C:485:ASP:H	1.44	0.42
3:D:84:ILE:HD12	3:D:85:CYS:O	2.19	0.42
3:D:291:ILE:O	3:D:294:ASN:HB3	2.20	0.42
5:L:227:GLN:C	5:L:230:VAL:HG12	2.40	0.42
5:L:227:GLN:O	5:L:230:VAL:HG12	2.19	0.42
3:D:117:LEU:HG	3:D:117:LEU:O	2.20	0.42
2:I:356:THR:HG21	2:I:362:ALA:HA	2.02	0.42
1:B:77:ASP:OD1	1:B:77:ASP:N	2.50	0.42
3:D:795:TYR:CE2	3:D:799:ARG:CD	3.02	0.42
2:I:170:VAL:HG21	2:I:172:TYR:OH	2.19	0.42
3:D:265:LEU:HD23	3:D:265:LEU:HA	1.65	0.42
3:D:37:GLU:CB	3:D:104:HIS:CE1	2.98	0.42
1:G:166:ARG:HD2	1:G:166:ARG:O	2.18	0.42
2:C:979:LEU:HD21	2:C:1000:LEU:HD12	2.00	0.42
2:I:368:ARG:O	2:I:372:PRO:CB	2.67	0.42
2:C:1308:ILE:CG2	3:D:380:PHE:CD2	3.02	0.42
1:G:29:GLU:CD	1:G:200:LYS:HE2	2.38	0.42
2:I:35:PHE:O	2:I:38:PHE:CB	2.67	0.42
1:B:16:ILE:HG12	1:B:16:ILE:O	2.19	0.42
2:I:927:THR:O	2:I:1055:ALA:N	2.33	0.42
3:D:1219:ASP:HA	3:D:1222:ARG:HH21	1.84	0.42
2:C:184:LEU:HD12	2:C:185:ASP:H	1.84	0.42
2:C:230:PHE:CZ	2:C:292:ILE:HD11	2.54	0.42
1:G:123:ILE:HD13	1:G:123:ILE:N	2.35	0.42
1:A:155:ALA:CB	1:A:174:ASP:OD1	2.66	0.42

*Continued on next page...*



*Continued from previous page...*

Atom-1	Atom-2	Interatomic distance (Å)	Clash overlap (Å)
5:L:418:LYS:O	5:L:430:TYR:HE2	2.02	0.42
5:F:339:ARG:HE	5:F:339:ARG:HB3	1.57	0.42
2:I:845:LEU:N	2:I:845:LEU:HD23	2.34	0.42
3:J:1307:LEU:HA	3:J:1307:LEU:HD12	1.54	0.42
3:J:238:ILE:HD13	3:J:238:ILE:HA	1.71	0.42
3:D:144:TYR:CE2	3:D:180:MET:SD	3.12	0.42
3:J:120:LEU:HD22	3:J:120:LEU:C	2.39	0.42
1:H:47:LEU:HD13	1:H:205:MET:SD	2.59	0.42
2:I:800:MET:HG3	2:I:1096:ILE:HD11	2.00	0.42
2:I:1230:MET:HG2	2:I:1232:MET:HG3	2.02	0.42
2:I:558:VAL:C	2:I:576:SER:OG	2.58	0.42
3:J:438:GLU:OE2	3:J:481:ARG:NH2	2.53	0.42
3:J:740:LEU:N	3:J:740:LEU:CD1	2.81	0.42
3:J:766:GLY:O	3:J:767:LEU:HD12	2.20	0.42
3:J:50:LYS:HB3	3:J:51:PRO:CD	2.49	0.42
5:L:509:THR:HB	5:L:519:LEU:HB2	2.01	0.42
2:C:1148:ALA:C	2:C:1150:ASP:H	2.22	0.42
2:I:62:TYR:CZ	2:I:476:LYS:CB	2.99	0.42
3:D:453:VAL:O	3:D:454:CYS:C	2.58	0.42
3:D:534:GLU:O	3:D:537:TYR:N	2.45	0.42
4:E:42:GLU:C	4:E:44:ASP:H	2.23	0.42
2:C:70:TYR:CZ	2:C:72:SER:CA	3.02	0.42
5:L:604:SER:O	5:L:607:LEU:N	2.52	0.42
5:F:233:ASP:C	5:F:235:ILE:H	2.23	0.42
3:J:333:GLY:O	3:J:335:GLN:N	2.52	0.42
3:D:423:LEU:HD12	3:D:468:VAL:CG1	2.29	0.42
2:C:484:LEU:HD12	2:C:486:THR:HB	2.01	0.42
5:F:466:ILE:HD12	5:F:487:MET:HE1	2.01	0.42
3:D:232:ASN:HA	3:D:236:TRP:CZ3	2.54	0.42
3:D:491:LEU:HA	3:D:491:LEU:HD23	1.40	0.42
1:G:15:ASP:O	1:G:27:THR:N	2.38	0.42
3:J:398:LYS:O	3:J:401:VAL:HG22	2.20	0.42
2:I:325:LEU:HA	2:I:328:SER:CB	2.50	0.42
2:C:1137:GLU:HG2	2:C:1137:GLU:O	2.19	0.42
3:D:653:ILE:O	3:D:654:ILE:C	2.58	0.42
4:K:63:ILE:O	4:K:66:VAL:HB	2.20	0.42
3:J:322:ARG:CZ	3:J:322:ARG:HB2	2.49	0.42
3:J:526:VAL:HG13	3:J:549:LYS:HB2	2.00	0.42
2:I:395:TYR:CE2	2:I:397:LEU:CD1	2.98	0.42
3:D:1363:TYR:C	3:D:1363:TYR:CD2	2.92	0.42
2:C:268:ARG:O	2:C:270:THR:HG23	2.19	0.42

*Continued on next page...*

*Continued from previous page...*

Atom-1	Atom-2	Interatomic distance (Å)	Clash overlap (Å)
5:L:118:ASP:O	5:L:122:ARG:HG3	2.20	0.42
2:I:130:MET:HE2	2:I:136:PHE:CE1	2.54	0.42
2:C:569:ILE:C	2:C:571:LEU:N	2.70	0.42
2:C:189:ASP:OD1	2:C:193:ASN:HB2	2.20	0.42
2:I:1302:THR:HG22	5:L:531:PRO:HA	2.01	0.42
2:I:769:PRO:HA	2:I:784:ALA:HB1	2.01	0.42
2:I:1092:THR:HA	2:I:1093:PRO:HD3	1.83	0.42
2:I:877:VAL:HG21	2:I:883:LEU:HD21	2.01	0.42
3:D:907:HIS:N	3:D:907:HIS:ND1	2.67	0.42
3:J:683:ILE:HG12	3:J:683:ILE:O	2.16	0.42
1:G:35:PHE:CZ	1:H:50:SER:CB	3.01	0.42
2:I:1082:ILE:O	2:I:1085:MET:HB2	2.19	0.42
2:I:1276:TRP:CE2	3:J:801:VAL:HG21	2.54	0.42
1:H:191:ARG:NH2	3:J:413:ASP:OD2	2.52	0.42
3:J:363:LEU:HA	3:J:450:HIS:CD2	2.54	0.42
3:J:573:THR:O	3:J:577:ALA:HB2	2.19	0.42
2:C:1138:VAL:HG23	2:C:1139:ALA:N	2.35	0.42
3:D:1309:ILE:O	3:D:1312:ALA:HB3	2.19	0.42
5:F:572:THR:C	5:F:574:GLU:H	2.23	0.42
3:J:293:ARG:O	3:J:296:LYS:N	2.52	0.42
2:C:1191:LYS:HZ3	2:C:1193:ALA:CA	2.31	0.42
1:A:168:ILE:H	1:A:168:ILE:HG12	1.61	0.42
2:C:960:LEU:HD22	2:C:960:LEU:N	2.34	0.42
3:D:83:VAL:CG2	3:D:84:ILE:N	2.83	0.42
2:I:74:ARG:C	2:I:75:LEU:HD22	2.40	0.42
2:I:495:ALA:HB3	5:L:471:LEU:HD13	2.01	0.42
2:I:1305:TYR:HE1	3:J:379:PRO:HG3	1.81	0.42
2:C:244:GLU:HB2	2:C:278:GLU:OE2	2.19	0.42
2:C:1341:ASP:CG	2:C:1342:GLU:H	2.21	0.42
3:J:53:ARG:CZ	3:J:60:ARG:HD2	2.50	0.42
2:C:1029:LEU:O	2:C:1030:GLU:C	2.58	0.42
5:F:268:TYR:O	5:F:272:SER:N	2.37	0.42
4:E:81:GLN:HA	4:E:84:THR:OG1	2.18	0.42
5:L:377:LYS:O	5:L:380:VAL:HG12	2.19	0.42
2:C:221:LEU:HD11	2:C:314:ASN:HB2	2.02	0.42
2:C:5:TYR:HA	2:C:5:TYR:HD1	1.60	0.42
2:I:1023:HIS:O	2:I:1026:GLU:N	2.52	0.42
2:C:1103:VAL:O	2:C:1104:PRO:C	2.57	0.42
3:J:919:ALA:HB2	3:J:1255:VAL:HG11	2.00	0.42
3:D:64:PRO:HB3	3:D:69:GLU:O	2.19	0.42
3:D:9:LYS:HE2	3:D:11:GLN:CA	2.49	0.42

*Continued on next page...*

*Continued from previous page...*

Atom-1	Atom-2	Interatomic distance (Å)	Clash overlap (Å)
1:A:35:PHE:HD1	1:A:35:PHE:HA	1.51	0.42
3:D:483:LEU:HD23	3:D:483:LEU:N	2.34	0.42
1:B:88:LEU:CD1	1:B:89:ALA:N	2.68	0.42
2:I:277:LEU:HD23	2:I:282:VAL:CB	2.45	0.42
3:J:860:ARG:HB3	3:J:861:ASN:H	1.59	0.42
2:I:1116:HIS:CD2	2:I:1226:THR:CG2	3.03	0.42
2:I:525:THR:HG21	2:I:687:ARG:HD2	2.01	0.42
3:J:537:TYR:C	3:J:539:SER:H	2.23	0.42
1:H:56:VAL:HG22	1:H:144:ILE:HD12	2.02	0.42
1:A:41:ASN:C	1:A:43:LEU:H	2.23	0.42
2:C:1080:ASN:HB2	2:C:1085:MET:HE3	2.01	0.42
2:C:1254:VAL:HG22	2:C:1255:THR:N	2.35	0.42
3:D:554:GLU:OE2	3:D:588:PRO:HA	2.20	0.42
3:D:814:CYS:N	3:D:895:CYS:HB2	2.34	0.42
5:F:577:GLY:C	5:F:579:GLN:N	2.71	0.42
5:L:539:SER:O	5:L:542:ALA:HB3	2.19	0.42
2:C:903:ARG:HH21	2:C:910:ALA:HA	1.83	0.42
5:F:567:MET:HB2	5:F:567:MET:HE2	1.92	0.42
2:I:693:LEU:HB2	2:I:829:THR:O	2.20	0.42
5:F:456:MET:O	5:F:460:ILE:HD12	2.19	0.42
5:F:534:SER:O	5:F:537:THR:HB	2.18	0.42
5:F:383:ASN:OD1	5:F:427:PHE:HE2	2.02	0.42
3:D:491:LEU:HD13	3:D:496:GLY:O	2.19	0.42
2:I:74:ARG:NH1	2:I:74:ARG:HB3	2.35	0.42
1:G:26:VAL:HG22	1:G:27:THR:N	2.34	0.42
2:C:448:LEU:HD11	2:C:554:HIS:CE1	2.54	0.42
2:I:327:GLN:NE2	2:I:328:SER:HB3	2.34	0.42
2:I:680:LEU:HD23	2:I:680:LEU:C	2.40	0.42
2:C:1176:LEU:HD23	2:C:1176:LEU:N	2.19	0.42
5:F:130:VAL:O	5:F:134:VAL:HG23	2.20	0.42
2:I:238:GLN:HA	2:I:285:ILE:O	2.19	0.42
3:J:672:LEU:HD12	3:J:672:LEU:N	2.35	0.42
1:A:118:ASP:HB3	1:A:121:VAL:HB	2.01	0.42
2:I:369:MET:SD	2:I:370:MET:N	2.93	0.42
3:D:377:PHE:HD1	3:D:380:PHE:CD1	2.37	0.42
3:D:1340:LYS:CG	3:D:1341:ARG:N	2.82	0.42
2:C:478:ARG:CZ	2:C:482:GLY:HA2	2.49	0.42
2:I:671:LEU:HD12	2:I:674:ASP:HB2	2.01	0.42
1:H:135:ASP:OD1	1:H:135:ASP:N	2.52	0.42
1:G:60:GLU:HG2	1:G:143:ARG:NH2	2.33	0.42
2:C:672:GLU:CG	2:C:1187:PHE:HD2	2.31	0.42

*Continued on next page...*

*Continued from previous page...*

Atom-1	Atom-2	Interatomic distance (Å)	Clash overlap (Å)
2:I:498:ILE:CD1	2:I:498:ILE:N	2.82	0.42
5:F:448:ARG:HD2	5:F:452:ILE:CG2	2.49	0.42
2:I:189:ASP:HB2	2:I:190:PRO:HD2	2.02	0.42
1:A:33:ARG:C	1:A:35:PHE:N	2.72	0.42
2:C:952:GLN:O	2:C:956:ALA:N	2.36	0.42
3:J:285:LEU:HD12	3:J:285:LEU:N	2.35	0.42
2:I:791:LEU:HD23	2:I:791:LEU:HA	1.49	0.42
2:I:37:LYS:HD3	2:I:37:LYS:HA	1.64	0.42
1:B:123:ILE:HA	1:B:123:ILE:HD12	1.72	0.42
2:I:521:LEU:O	2:I:525:THR:HB	2.18	0.42
3:J:369:PRO:HG3	3:J:446:ALA:O	2.19	0.42
3:J:490:ILE:HG12	3:J:500:ILE:HG12	2.00	0.42
3:J:536:LEU:CD1	3:J:541:LEU:CB	2.97	0.42
3:J:615:LYS:H	3:J:615:LYS:HG3	1.53	0.42
3:J:324:LEU:C	3:J:324:LEU:HD12	2.39	0.42
1:H:153:VAL:HA	1:H:154:PRO:HD3	1.45	0.42
1:A:68:TYR:HB3	2:C:756:TYR:CD2	2.54	0.42
2:C:587:LEU:HD23	2:C:587:LEU:HA	1.50	0.42
2:C:1210:ILE:CG2	2:C:1211:ARG:N	2.82	0.42
2:C:805:MET:HB2	2:C:805:MET:HE2	1.74	0.42
3:D:537:TYR:CZ	3:D:544:LEU:HD23	2.54	0.42
3:D:572:THR:HG21	3:D:589:TYR:OH	2.19	0.42
2:I:866:ASP:HA	2:I:872:TYR:OH	2.20	0.42
2:C:468:LEU:O	2:C:469:VAL:C	2.57	0.42
5:F:121:LYS:HG2	5:F:421:TYR:OH	2.19	0.42
3:J:290:ILE:CD1	3:J:290:ILE:H	2.33	0.42
3:D:263:SER:HB2	5:F:507:MET:HE1	2.02	0.42
5:F:470:MET:HE2	5:F:483:LEU:HD12	2.02	0.42
5:F:487:MET:C	5:F:489:MET:N	2.70	0.42
5:F:540:LEU:HA	5:F:540:LEU:HD12	1.13	0.42
5:L:240:ARG:HB3	5:L:244:THR:CB	2.34	0.42
3:D:499:ILE:O	3:D:500:ILE:HD13	2.19	0.42
3:D:15:GLU:O	3:D:17:PHE:N	2.43	0.42
2:C:753:LEU:HD12	2:C:753:LEU:HA	1.31	0.42
3:J:1261:LEU:HD12	3:J:1261:LEU:N	2.35	0.42
2:C:1180:MET:O	2:C:1182:ILE:HG13	2.18	0.42
5:F:133:SER:HA	5:F:136:GLU:OE2	2.19	0.42
2:C:339:ASN:O	2:C:345:PRO:HD3	2.19	0.42
3:J:1146:GLU:HG2	3:J:1148:ARG:CZ	2.49	0.42
2:C:198:ILE:HD13	2:C:388:LEU:HD13	2.02	0.42
1:B:256:PRO:C	1:B:258:ASP:H	2.23	0.42

*Continued on next page...*

*Continued from previous page...*

Atom-1	Atom-2	Interatomic distance (Å)	Clash overlap (Å)
2:C:1073:LYS:HB2	3:D:462:ASP:CB	2.49	0.42
1:G:133:LEU:HD12	1:G:138:ALA:CB	2.49	0.42
2:C:385:PHE:CE2	2:C:390:PHE:CE2	3.08	0.42
3:D:368:LEU:HD23	3:D:369:PRO:N	2.35	0.42
2:I:1336:ASN:ND2	3:J:29:MET:HE3	2.35	0.42
4:K:30:MET:CE	4:K:46:THR:HB	2.48	0.42
2:I:100:LEU:HA	2:I:100:LEU:HD23	1.82	0.42
1:G:60:GLU:CD	1:G:143:ARG:HH21	2.23	0.42
2:C:174:ALA:N	2:C:186:PHE:O	2.41	0.42
2:C:230:PHE:CD1	2:C:239:MET:HB2	2.54	0.42
5:F:542:ALA:O	5:F:546:ASP:N	2.42	0.42
3:D:1231:ARG:CB	3:D:1231:ARG:CZ	2.97	0.42
1:B:102:LEU:H	1:B:142:MET:N	2.18	0.42
1:G:42:ALA:HA	1:G:45:ARG:HB3	2.01	0.42
1:H:41:ASN:CG	2:I:1217:THR:HA	2.40	0.42
2:I:607:SER:OG	2:I:609:ILE:CG1	2.67	0.42
3:J:358:GLY:N	3:J:359:PRO:CD	2.83	0.42
3:J:357:VAL:CA	3:J:461:PHE:CE1	3.03	0.42
3:J:903:LEU:HB3	3:J:905:ARG:HG3	2.02	0.42
3:J:262:THR:C	5:L:507:MET:HG3	2.40	0.42
2:C:820:GLU:N	2:C:1080:ASN:O	2.39	0.42
3:D:1146:GLU:OE2	3:D:1309:ILE:HG13	2.20	0.42
2:I:1049:ILE:CG2	2:I:1050:VAL:N	2.81	0.42
2:I:867:GLU:OE2	2:I:943:LYS:HD3	2.20	0.42
5:L:390:ILE:CG2	5:L:436:ARG:HG3	2.48	0.42
3:J:85:CYS:SG	3:J:88:CYS:N	2.90	0.42
1:A:54:CYS:HB2	1:A:147:GLN:O	2.19	0.42
3:D:217:LEU:O	3:D:220:ARG:N	2.53	0.42
3:J:190:LYS:HE2	3:J:190:LYS:HB2	1.78	0.42
3:J:381:ILE:O	3:J:385:LEU:HG	2.20	0.42
2:C:14:ASP:HA	2:C:1183:ALA:HB3	2.01	0.42
3:D:128:LEU:HD21	3:D:189:LEU:HD21	1.95	0.42
3:D:42:GLU:HG3	5:F:451:ARG:CD	2.48	0.42
2:I:395:TYR:CE2	2:I:420:LEU:HD21	2.54	0.42
1:G:166:ARG:O	1:G:168:ILE:HG23	2.19	0.42
2:C:746:ALA:CB	2:C:974:ARG:NE	2.83	0.42
2:C:979:LEU:HD23	2:C:1000:LEU:CD1	2.49	0.42
2:C:28:LEU:O	2:C:29:SER:C	2.57	0.42
2:I:623:LEU:C	2:I:623:LEU:HD12	2.39	0.42
2:C:835:GLU:HG2	2:C:835:GLU:O	2.18	0.42
2:I:107:ARG:HA	2:I:108:GLU:HA	1.91	0.42

*Continued on next page...*

*Continued from previous page...*

Atom-1	Atom-2	Interatomic distance (Å)	Clash overlap (Å)
2:I:16:GLY:HA2	2:I:1188:ASP:O	2.20	0.42
3:J:343:LEU:O	3:J:343:LEU:CG	2.67	0.42
3:D:133:ARG:HA	3:D:133:ARG:HD2	1.77	0.42
2:I:247:ARG:HG3	2:I:248:GLY:N	2.34	0.42
5:F:254:GLU:OE1	5:F:254:GLU:HA	2.19	0.42
5:L:399:LEU:HD13	5:L:399:LEU:HA	1.71	0.42
2:I:706:ARG:O	2:I:709:ALA:N	2.52	0.42
2:C:191:LYS:HB3	2:C:191:LYS:HE2	1.87	0.42
1:B:110:VAL:HG23	1:B:133:LEU:CD1	2.50	0.42
1:B:59:VAL:CG2	1:B:144:ILE:CD1	2.98	0.42
2:I:1216:ARG:HE	2:I:1216:ARG:HB2	1.70	0.42
3:J:460:ASP:C	3:J:461:PHE:HD2	2.22	0.42
3:J:473:THR:HG23	3:J:475:GLU:HB2	2.01	0.42
3:J:615:LYS:NZ	4:K:7:GLN:CG	2.72	0.42
3:J:128:LEU:C	3:J:130:MET:N	2.71	0.42
5:L:517:SER:O	5:L:518:HIS:ND1	2.34	0.42
2:C:1087:TYR:C	2:C:1087:TYR:CD2	2.93	0.42
2:C:1281:TYR:CE2	3:D:431:ARG:O	2.73	0.42
2:C:1287:LEU:HD23	2:C:1288:GLN:HA	2.01	0.42
2:C:804:PHE:HB3	2:C:1100:PRO:HB3	2.02	0.42
3:D:1252:HIS:HA	3:D:1255:VAL:CG1	2.50	0.42
3:D:1262:ARG:NH2	3:D:1312:ALA:O	2.52	0.42
3:D:589:TYR:C	3:D:591:ILE:N	2.73	0.42
2:I:871:VAL:CG2	2:I:872:TYR:N	2.83	0.42
2:C:464:PHE:O	2:C:465:ARG:C	2.57	0.42
2:I:901:LEU:HB2	5:L:563:PHE:HD2	1.85	0.42
3:J:279:LEU:HD12	3:J:295:GLU:HG3	2.02	0.42
1:A:112:ALA:O	1:A:115:ILE:HG13	2.19	0.42
2:C:87:ILE:HG23	2:C:1053:TYR:OH	2.20	0.42
2:I:1253:LEU:O	2:I:1253:LEU:HD23	2.20	0.42
3:D:363:LEU:HD11	3:D:500:ILE:HG21	2.01	0.42
1:B:135:ASP:OD2	1:B:136:GLU:HB2	2.19	0.42
3:D:432:LEU:HD13	3:D:456:ALA:HB1	2.02	0.42
3:D:750:PRO:C	3:D:752:GLY:H	2.23	0.42
3:D:98:ARG:O	3:D:248:ASP:N	2.49	0.42
3:D:169:LEU:HA	3:D:169:LEU:HD23	1.70	0.42
5:F:133:SER:OG	5:F:361:ILE:O	2.38	0.42
2:C:853:ASP:C	2:C:854:ILE:HG13	2.40	0.42
3:J:1144:LEU:O	3:J:1147:ALA:N	2.53	0.42
5:L:121:LYS:HA	5:L:421:TYR:HE2	1.82	0.42
2:C:742:TYR:CD2	2:C:743:PRO:HD2	2.53	0.42

*Continued on next page...*

*Continued from previous page...*

Atom-1	Atom-2	Interatomic distance (Å)	Clash overlap (Å)
2:C:130:MET:HG2	2:C:131:THR:O	2.19	0.42
4:E:25:ARG:HD3	4:E:64:LEU:CD1	2.48	0.42
2:C:801:ARG:O	2:C:1094:VAL:HG23	2.20	0.42
2:C:1108:ASN:C	2:C:1110:GLY:N	2.73	0.42
2:C:74:ARG:NH1	2:C:74:ARG:CB	2.78	0.42
1:G:133:LEU:HD12	1:G:138:ALA:HB3	2.01	0.42
3:J:802:ASP:CG	3:J:1325:PHE:HD1	2.23	0.42
2:C:252:SER:O	2:C:253:PHE:HB3	2.20	0.42
2:C:996:ARG:HA	2:C:996:ARG:HD3	1.42	0.42
3:J:343:LEU:CD2	3:J:343:LEU:O	2.67	0.42
3:J:183:GLU:H	3:J:183:GLU:HG2	1.37	0.42
2:I:756:TYR:HD1	2:I:756:TYR:N	2.13	0.42
2:I:287:VAL:HG23	2:I:288:PRO:N	2.34	0.42
4:K:36:ASP:HB2	4:K:37:PRO:CD	2.48	0.42
5:L:433:TRP:O	5:L:437:GLN:CB	2.68	0.42
2:C:843:THR:C	2:C:846:GLY:H	2.23	0.42
3:D:605:LEU:HA	3:D:605:LEU:HD23	1.66	0.42
2:I:778:GLU:HG3	2:I:779:ARG:N	2.35	0.42
2:I:969:ALA:O	2:I:973:SER:N	2.46	0.42
3:J:123:ARG:HA	3:J:123:ARG:HD3	1.90	0.42
3:J:847:ASP:N	3:J:860:ARG:HA	2.35	0.42
3:J:888:CYS:SG	3:J:890:THR:CB	3.08	0.42
1:H:192:VAL:HG12	1:H:195:ARG:CG	2.49	0.42
2:I:27:LEU:HB2	2:I:524:ILE:HD11	2.01	0.42
2:I:699:LEU:HA	2:I:699:LEU:HD23	1.13	0.42
2:I:790:ASP:O	2:I:793:GLU:N	2.42	0.42
3:J:457:TYR:O	3:J:458:ASN:CB	2.66	0.42
3:J:641:ILE:HD13	3:J:764:ARG:NE	2.35	0.42
3:J:227:PHE:CE2	3:J:232:ASN:CB	2.95	0.42
1:G:224:LEU:CD2	1:G:224:LEU:C	2.88	0.42
2:C:802:VAL:HG22	2:C:803:ALA:N	2.35	0.42
3:D:575:GLY:O	3:D:578:ILE:N	2.53	0.42
2:C:634:VAL:HG22	2:C:635:THR:N	2.35	0.42
5:F:347:ILE:CG2	5:F:351:THR:HG23	2.49	0.42
2:C:72:SER:OG	2:C:73:TYR:N	2.52	0.42
3:J:288:PRO:C	3:J:290:ILE:N	2.73	0.42
1:A:61:ILE:CD1	1:A:142:MET:HE2	2.50	0.42
2:C:145:ILE:HG13	2:C:512:SER:HA	2.00	0.42
5:F:486:ARG:C	5:F:487:MET:HG2	2.40	0.42
3:D:704:GLU:O	3:D:706:VAL:HG22	2.20	0.42
2:I:1253:LEU:CD1	3:J:253:VAL:HG11	2.50	0.42

*Continued on next page...*

*Continued from previous page...*

Atom-1	Atom-2	Interatomic distance (Å)	Clash overlap (Å)
5:L:525:ASP:OD1	5:L:527:THR:N	2.50	0.42
3:D:197:GLU:OE1	3:D:220:ARG:NH1	2.53	0.42
5:F:331:HIS:C	5:F:333:VAL:H	2.23	0.42
2:I:1305:TYR:CE2	5:L:532:LEU:HD23	2.55	0.42
2:I:245:ARG:HG2	2:I:337:PHE:CZ	2.53	0.42
5:L:489:MET:HA	5:L:490:PRO:HD2	1.75	0.42
5:L:587:ILE:CG2	5:L:588:ARG:N	2.83	0.42
3:D:22:ILE:HG12	3:D:23:ALA:H	1.83	0.42
1:B:286:GLU:CD	1:B:304:LYS:HD3	2.41	0.42
2:I:216:THR:O	2:I:220:ILE:HG13	2.20	0.42
3:D:759:ILE:CD1	3:D:771:GLN:HA	2.50	0.42
1:G:231:PHE:HB3	1:H:218:ARG:HA	2.00	0.42
1:B:201:LEU:HG	1:B:203:ILE:HD11	2.01	0.42
2:C:194:LEU:HD12	2:C:194:LEU:HA	1.64	0.42
2:I:802:VAL:CG2	2:I:1098:LEU:CD1	2.96	0.42
1:B:282:VAL:HA	1:B:314:LEU:HD12	2.01	0.42
2:I:927:THR:HB	2:I:1055:ALA:HB3	2.01	0.42
2:C:658:GLN:C	2:C:660:VAL:H	2.23	0.42
2:I:288:PRO:C	2:I:290:GLU:H	2.22	0.42
1:G:96:ASP:OD2	1:G:148:ARG:NE	2.52	0.42
2:I:320:ASP:O	2:I:323:ALA:HB3	2.20	0.42
2:C:785:ASP:HB3	2:C:789:THR:O	2.20	0.42
3:J:123:ARG:HH12	3:J:1334:GLU:HG3	1.84	0.42
3:J:735:ALA:O	3:J:738:ARG:HB3	2.20	0.42
3:D:225:GLU:O	3:D:229:GLN:HB2	2.20	0.42
1:A:211:ILE:HD13	1:A:211:ILE:HA	1.80	0.42
5:L:296:LYS:HA	5:L:296:LYS:HD2	1.88	0.42
1:B:143:ARG:HG3	1:B:143:ARG:H	1.63	0.41
3:D:848:VAL:HG12	3:D:858:VAL:N	2.17	0.41
3:J:877:VAL:CG1	3:J:877:VAL:O	2.68	0.41
2:I:1111:GLN:HB2	2:I:1230:MET:HE1	2.02	0.41
2:I:1155:VAL:HG23	2:I:1156:ARG:N	2.34	0.41
2:I:556:GLY:HA2	2:I:659:GLN:O	2.20	0.41
2:I:801:ARG:HA	2:I:1229:TYR:CE2	2.55	0.41
3:J:449:LEU:HD12	3:J:450:HIS:N	2.34	0.41
3:J:450:HIS:HE1	3:J:452:LEU:CG	2.33	0.41
3:J:502:PRO:HA	3:J:506:VAL:HG11	2.01	0.41
3:J:733:SER:HG	3:J:736:GLN:CD	2.24	0.41
2:C:1144:PHE:O	2:C:1147:ARG:N	2.43	0.41
1:A:75:GLN:O	2:C:729:ALA:HB2	2.20	0.41
2:C:1278:LEU:HB3	2:C:1283:ALA:HB3	2.02	0.41

*Continued on next page...*



*Continued from previous page...*

Atom-1	Atom-2	Interatomic distance (Å)	Clash overlap (Å)
3:D:1233:ILE:HG21	3:D:1257:VAL:HG23	2.02	0.41
3:D:550:VAL:CG2	3:D:572:THR:HG22	2.50	0.41
1:B:156:SER:H	1:B:157:THR:HG1	1.64	0.41
2:I:871:VAL:HG22	2:I:872:TYR:N	2.35	0.41
5:L:563:PHE:O	5:L:565:ILE:HG22	2.20	0.41
5:F:119:ILE:HG22	5:F:123:ILE:HG13	2.02	0.41
5:F:227:GLN:HG3	5:F:252:LEU:HD13	2.02	0.41
1:A:61:ILE:HG21	1:A:61:ILE:HD12	1.70	0.41
2:C:327:GLN:NE2	2:C:328:SER:HB3	2.35	0.41
2:C:328:SER:OG	2:C:330:HIS:CD2	2.73	0.41
2:C:487:LEU:HD23	2:C:487:LEU:O	2.19	0.41
3:J:67:ASP:OD1	3:J:94:GLN:HB3	2.20	0.41
5:F:463:LEU:HG	5:F:483:LEU:HD21	2.00	0.41
2:C:865:LEU:CD2	2:C:870:ILE:C	2.88	0.41
5:L:346:GLN:HG2	5:L:350:GLU:OE2	2.20	0.41
3:D:194:LEU:C	3:D:196:GLN:N	2.73	0.41
2:I:74:ARG:HH22	2:I:97:ARG:HG3	1.85	0.41
3:J:1138:LEU:CB	3:J:1139:PRO:HD3	2.35	0.41
3:D:88:CYS:O	3:D:90:VAL:HG23	2.20	0.41
1:H:76:GLU:HB2	1:H:81:ILE:CG1	2.50	0.41
1:G:89:ALA:C	1:G:210:THR:HG21	2.40	0.41
2:C:209:ILE:O	2:C:212:ALA:HB3	2.20	0.41
2:C:1021:LEU:HD23	2:C:1021:LEU:HA	1.67	0.41
1:A:92:VAL:HG12	1:A:121:VAL:CG2	2.42	0.41
2:C:572:ILE:HD13	2:C:572:ILE:HA	1.79	0.41
2:C:94:ALA:HA	2:C:95:PRO:HD3	1.54	0.41
2:I:68:LEU:HD12	2:I:69:GLN:N	2.35	0.41
2:I:720:ARG:NH1	2:I:749:ASP:OD2	2.42	0.41
2:I:802:VAL:HG23	2:I:1098:LEU:CD1	2.50	0.41
3:J:557:LYS:HA	3:J:562:GLU:O	2.20	0.41
3:J:1155:ILE:C	3:J:1210:ILE:HG12	2.39	0.41
2:C:155:VAL:CG2	2:C:176:ILE:HG12	2.50	0.41
2:I:1073:LYS:HB3	3:J:462:ASP:HB2	2.02	0.41
2:C:163:LYS:HB3	2:C:163:LYS:HE3	1.87	0.41
3:D:513:MET:SD	3:D:631:TYR:CD2	3.13	0.41
1:H:43:LEU:O	1:H:46:ILE:N	2.47	0.41
2:C:631:GLU:OE1	2:C:631:GLU:N	2.53	0.41
2:I:1330:ILE:HG23	2:I:1335:ILE:HB	2.02	0.41
1:A:129:VAL:O	1:A:129:VAL:HG13	2.20	0.41
2:C:68:LEU:HA	2:C:68:LEU:HD12	1.64	0.41
1:H:39:LEU:HD23	1:H:39:LEU:N	2.32	0.41

*Continued on next page...*

*Continued from previous page...*

Atom-1	Atom-2	Interatomic distance (Å)	Clash overlap (Å)
2:I:1279:GLU:O	3:J:914:ALA:CB	2.69	0.41
3:J:622:ASP:O	3:J:625:MET:N	2.53	0.41
2:C:615:VAL:HG13	2:C:651:ASP:N	2.31	0.41
1:H:228:LEU:HD23	1:H:228:LEU:HA	1.92	0.41
2:C:142:GLU:H	2:C:760:ASN:HD21	1.68	0.41
2:C:1279:GLU:OE2	8:D:2004:4C4:H31	2.20	0.41
3:D:436:ALA:HB3	3:D:485:MET:CA	2.49	0.41
1:B:152:TYR:CD1	1:B:176:CYS:HA	2.51	0.41
2:I:840:SER:HA	2:I:848:GLU:OE1	2.20	0.41
2:C:901:LEU:CA	5:F:563:PHE:CD2	3.03	0.41
3:J:1323:ALA:O	3:J:1328:THR:HG23	2.20	0.41
2:I:692:THR:CG2	2:I:694:ARG:O	2.68	0.41
3:D:239:LEU:HA	3:D:239:LEU:HD23	1.72	0.41
2:C:323:ALA:O	2:C:327:GLN:HG3	2.20	0.41
3:D:252:LEU:HA	3:D:252:LEU:HD23	1.48	0.41
3:J:93:THR:HG22	3:J:94:GLN:N	2.31	0.41
1:A:148:ARG:CZ	1:A:148:ARG:HB3	2.50	0.41
5:L:248:GLU:O	5:L:252:LEU:HB2	2.19	0.41
2:I:563:THR:CG2	2:I:564:PRO:O	2.68	0.41
1:A:11:PRO:HB3	1:A:31:LEU:HD23	2.01	0.41
1:A:201:LEU:HA	1:A:201:LEU:HD12	1.61	0.41
3:D:1184:ASP:OD2	3:D:1184:ASP:N	2.48	0.41
3:D:528:THR:HG23	3:D:529:GLY:H	1.85	0.41
2:I:681:MET:O	2:I:685:MET:HE2	2.20	0.41
2:C:12:ARG:NH1	2:C:701:GLY:H	2.18	0.41
3:D:667:GLN:O	3:D:672:LEU:HD13	2.21	0.41
1:G:178:SER:OG	1:G:180:VAL:CG2	2.69	0.41
2:C:199:ASP:OD1	2:C:199:ASP:N	2.51	0.41
2:C:720:ARG:HH22	2:C:742:TYR:H	1.68	0.41
2:C:746:ALA:CB	2:C:974:ARG:HH21	2.34	0.41
2:I:593:LYS:HG3	2:I:595:THR:HG23	2.02	0.41
2:C:363:LEU:HD21	2:C:382:GLU:HA	2.01	0.41
1:G:67:GLU:H	1:G:67:GLU:HG2	1.46	0.41
3:J:1167:LYS:CE	3:J:1174:ARG:HD2	2.50	0.41
3:D:271:ARG:NE	5:F:400:GLN:HE22	2.16	0.41
3:D:720:ASN:HD21	3:D:722:ILE:HG22	1.85	0.41
2:I:18:ARG:NH2	2:I:621:SER:N	2.68	0.41
2:I:30:ILE:HD12	2:I:30:ILE:H	1.83	0.41
3:D:1196:LEU:N	3:D:1196:LEU:HD13	2.36	0.41
3:D:355:ILE:HG22	3:D:447:ILE:HB	2.02	0.41
2:C:680:LEU:HD13	3:D:783:LEU:HD11	2.02	0.41

*Continued on next page...*

*Continued from previous page...*

Atom-1	Atom-2	Interatomic distance (Å)	Clash overlap (Å)
1:B:6:THR:HG1	1:B:7:GLU:CD	2.23	0.41
2:C:534:GLY:HA3	2:C:535:PRO:HD2	1.48	0.41
2:C:768:MET:HA	2:C:769:PRO:HD3	1.91	0.41
3:D:8:LEU:C	3:D:8:LEU:HD23	2.41	0.41
2:C:1151:LEU:HD23	2:C:1151:LEU:C	2.40	0.41
1:B:208:ASN:OD1	1:B:210:THR:HG23	2.20	0.41
1:B:99:ILE:O	1:B:99:ILE:HG23	2.20	0.41
2:I:27:LEU:HA	2:I:27:LEU:HD23	1.58	0.41
3:J:515:ARG:CG	3:J:516:ASP:N	2.84	0.41
3:J:606:ASN:OD1	3:J:610:ARG:NH2	2.53	0.41
3:J:265:LEU:O	3:J:268:LEU:HB2	2.20	0.41
3:J:57:PHE:CD2	3:J:57:PHE:N	2.87	0.41
1:H:133:LEU:HA	1:H:133:LEU:HD12	1.58	0.41
2:C:525:THR:CG2	2:C:687:ARG:HD2	2.40	0.41
3:D:418:GLU:HG3	4:E:45:LYS:H	1.84	0.41
3:D:800:LEU:O	3:D:803:VAL:HG12	2.20	0.41
2:I:865:LEU:HD22	2:I:870:ILE:C	2.41	0.41
2:C:463:GLN:O	2:C:466:VAL:HB	2.20	0.41
5:F:235:ILE:HG23	5:F:242:HIS:CE1	2.54	0.41
2:C:896:THR:O	2:C:900:LYS:HB2	2.20	0.41
3:D:646:ILE:HG12	3:D:646:ILE:H	1.57	0.41
1:A:142:MET:HB3	1:A:142:MET:HE2	1.94	0.41
3:D:111:THR:CG2	3:D:303:VAL:HG21	2.47	0.41
5:L:390:ILE:O	5:L:393:LYS:HB2	2.20	0.41
2:C:483:ASP:CB	2:C:486:THR:CG2	2.81	0.41
2:C:933:VAL:HG22	2:C:1050:VAL:CG1	2.50	0.41
2:I:39:ILE:HD12	2:I:75:LEU:CD2	2.51	0.41
3:J:1138:LEU:CB	3:J:1139:PRO:CD	2.98	0.41
2:I:974:ARG:HD2	2:I:1014:LEU:HD21	2.02	0.41
2:C:830:THR:CG2	2:C:1234:LYS:NZ	2.83	0.41
1:G:77:ASP:OD1	1:G:77:ASP:N	2.53	0.41
2:C:971:LEU:HD13	2:C:1018:TYR:CB	2.48	0.41
3:D:399:LYS:HB3	3:D:403:ARG:NH2	2.33	0.41
2:C:211:ARG:HH12	2:C:217:THR:CA	2.34	0.41
3:D:759:ILE:HD11	3:D:771:GLN:O	2.19	0.41
2:I:303:ASP:CG	2:I:306:THR:HG23	2.39	0.41
2:C:155:VAL:HG23	2:C:176:ILE:HG13	2.02	0.41
1:H:104:LYS:HE2	1:H:105:SER:O	2.21	0.41
2:C:230:PHE:HB2	2:C:333:ILE:O	2.19	0.41
3:J:804:ALA:HA	3:J:1259:GLN:HG3	2.02	0.41
1:B:211:ILE:HD12	1:B:211:ILE:HA	1.71	0.41

*Continued on next page...*

*Continued from previous page...*

Atom-1	Atom-2	Interatomic distance (Å)	Clash overlap (Å)
1:H:72:GLU:OE2	1:H:72:GLU:CA	2.67	0.41
1:B:108:GLY:O	1:B:133:LEU:HD13	2.20	0.41
3:J:864:LEU:N	3:J:864:LEU:HD23	2.35	0.41
2:C:69:GLN:HG3	2:C:101:ARG:HB3	2.01	0.41
2:I:1099:ASN:OD1	2:I:1100:PRO:HD2	2.20	0.41
2:I:556:GLY:HA2	2:I:660:VAL:HA	2.03	0.41
3:J:537:TYR:CE2	3:J:631:TYR:CE1	2.97	0.41
3:J:128:LEU:HD23	3:J:192:MET:CE	2.50	0.41
1:H:60:GLU:C	1:H:61:ILE:HD13	2.41	0.41
2:C:686:GLN:C	2:C:688:GLN:H	2.23	0.41
2:C:1281:TYR:HE2	3:D:431:ARG:HB2	1.83	0.41
3:D:475:GLU:O	3:D:478:LEU:N	2.39	0.41
3:D:429:LEU:HG	3:D:925:GLU:HG2	2.03	0.41
2:C:593:LYS:HB2	2:C:652:TYR:HE2	1.86	0.41
1:B:281:LEU:O	1:B:283:GLN:N	2.53	0.41
5:F:119:ILE:HD13	5:F:122:ARG:HE	1.85	0.41
3:J:140:TYR:CD1	3:J:140:TYR:N	2.87	0.41
2:C:1193:ALA:O	2:C:1195:ILE:N	2.54	0.41
2:I:798:GLN:CB	2:I:828:PHE:CE1	2.85	0.41
5:F:462:LYS:CE	5:F:487:MET:SD	3.08	0.41
5:F:393:LYS:NZ	5:F:436:ARG:NH2	2.69	0.41
3:D:1330:ARG:O	3:D:1331:VAL:C	2.59	0.41
3:D:1323:ALA:CA	3:D:1331:VAL:HG21	2.50	0.41
3:J:833:GLU:HA	3:J:834:PRO:HD3	1.84	0.41
3:J:410:ASP:O	3:J:411:ILE:C	2.59	0.41
2:I:1259:LEU:HD12	2:I:1259:LEU:HA	1.56	0.41
2:C:18:ARG:HA	2:C:19:PRO:HD3	1.78	0.41
2:C:794:LEU:HD12	2:C:795:ALA:N	2.34	0.41
3:D:160:LEU:HD13	3:D:165:TYR:CA	2.47	0.41
5:F:129:GLN:HG3	5:F:364:ARG:HG2	2.02	0.41
3:D:261:ALA:HA	5:F:505:ILE:O	2.20	0.41
3:D:261:ALA:HB2	5:F:505:ILE:HG23	2.01	0.41
5:F:601:PRO:C	5:F:603:ARG:H	2.23	0.41
3:J:1149:ARG:NH2	3:J:1153:PRO:CG	2.83	0.41
3:J:1171:GLY:HA2	3:J:1193:TRP:HZ3	1.84	0.41
3:D:412:LEU:O	3:D:415:VAL:N	2.53	0.41
1:H:89:ALA:HB3	1:H:124:VAL:HG11	2.01	0.41
3:J:1156:LEU:HA	3:J:1208:ASP:O	2.19	0.41
1:G:219:ARG:HA	1:G:222:THR:CB	2.49	0.41
2:I:606:LEU:CD2	2:I:611:GLU:HA	2.50	0.41
3:J:144:TYR:CD2	3:J:180:MET:HE3	2.55	0.41

*Continued on next page...*

*Continued from previous page...*

Atom-1	Atom-2	Interatomic distance (Å)	Clash overlap (Å)
2:I:189:ASP:OD2	2:I:190:PRO:HD2	2.19	0.41
3:J:1266:ILE:HD12	3:J:1274:PHE:CA	2.50	0.41
2:C:331:LYS:H	2:C:331:LYS:HG2	1.64	0.41
5:L:496:LYS:HE2	5:L:496:LYS:HB3	1.62	0.41
3:D:166:LEU:HD12	3:D:166:LEU:HA	1.58	0.41
1:H:35:PHE:HA	1:H:38:THR:HG22	2.02	0.41
2:I:820:GLU:HA	2:I:1079:ILE:HD11	2.01	0.41
2:I:1209:GLN:HG2	2:I:1225:VAL:C	2.41	0.41
2:I:697:LYS:HA	2:I:698:PRO:HD3	1.85	0.41
3:J:429:LEU:HD13	3:J:429:LEU:HA	1.69	0.41
3:J:327:LEU:HA	3:J:327:LEU:HD23	1.63	0.41
1:A:154:PRO:HD2	1:A:157:THR:OG1	2.20	0.41
2:C:1291:LEU:H	2:C:1291:LEU:HG	1.69	0.41
2:C:813:GLU:HA	2:C:813:GLU:OE1	2.18	0.41
3:D:1144:LEU:HA	3:D:1144:LEU:HD23	1.56	0.41
3:D:918:ILE:HA	3:D:921:GLN:HG3	2.01	0.41
3:J:1293:GLU:O	3:J:1294:ALA:C	2.59	0.41
5:F:346:GLN:O	5:F:350:GLU:HG3	2.21	0.41
2:I:870:ILE:HG13	2:I:884:VAL:HG22	2.01	0.41
2:C:47:TYR:OH	2:C:398:SER:HB2	2.20	0.41
5:F:137:TYR:O	5:F:140:ALA:HB3	2.21	0.41
3:D:646:ILE:HA	3:D:647:PRO:HD3	1.93	0.41
2:C:1136:GLN:O	2:C:1137:GLU:CB	2.69	0.41
2:C:705:GLU:CD	2:C:705:GLU:H	2.24	0.41
2:I:4:SER:N	2:I:7:GLU:OE1	2.54	0.41
3:D:667:GLN:HA	3:D:672:LEU:CD1	2.37	0.41
1:G:77:ASP:O	1:G:78:ILE:C	2.58	0.41
3:J:1279:GLN:OE1	3:J:1279:GLN:HA	2.20	0.41
5:L:117:ILE:HA	5:L:120:ALA:CB	2.49	0.41
5:L:116:GLU:HB3	5:L:117:ILE:HD12	2.02	0.41
1:G:166:ARG:N	1:G:167:PRO:HD2	2.35	0.41
2:I:538:LEU:CD1	2:I:538:LEU:H	2.16	0.41
2:C:357:ASN:HD22	2:C:358:ASP:N	2.18	0.41
3:D:759:ILE:HG23	3:D:771:GLN:HG2	2.03	0.41
3:D:1341:ARG:HD3	3:D:1343:GLU:OE2	2.21	0.41
3:J:1173:ARG:HB2	3:J:1192:LYS:HD2	2.01	0.41
1:G:56:VAL:HG22	1:G:57:THR:N	2.36	0.41
2:I:49:LEU:O	2:I:50:GLU:C	2.57	0.41
3:D:674:THR:HG23	3:D:677:GLU:CB	2.48	0.41
2:I:221:LEU:O	2:I:224:PHE:N	2.37	0.41
2:I:409:LEU:HD22	2:I:427:ASP:HB3	2.02	0.41

*Continued on next page...*

*Continued from previous page...*

Atom-1	Atom-2	Interatomic distance (Å)	Clash overlap (Å)
5:L:292:VAL:HG11	5:L:299:LYS:HE3	2.01	0.41
2:I:883:LEU:HA	2:I:883:LEU:HD23	1.72	0.41
1:G:118:ASP:HB3	1:G:121:VAL:CG2	2.50	0.41
1:G:184:ALA:HB2	2:I:1091:GLY:CA	2.50	0.41
2:C:1133:LYS:C	2:C:1135:GLN:H	2.23	0.41
1:G:61:ILE:HG22	1:G:62:ASP:H	1.86	0.41
3:D:1241:TYR:HD2	3:D:1246:VAL:CG1	2.34	0.41
5:F:112:THR:O	5:F:114:GLU:N	2.54	0.41
1:G:86:LYS:HE3	1:G:86:LYS:HB2	1.79	0.41
1:B:142:MET:CG	1:B:143:ARG:N	2.83	0.41
3:J:813:ASP:HA	3:J:895:CYS:HB2	2.03	0.41
2:C:103:VAL:HG12	2:C:116:ASP:HB2	2.02	0.41
2:I:1106:ARG:H	2:I:1106:ARG:CD	2.32	0.41
2:I:517:GLN:HG2	2:I:759:SER:HB2	2.02	0.41
3:J:480:ALA:O	3:J:485:MET:N	2.53	0.41
3:J:512:TYR:CD2	3:J:635:SER:HB2	2.56	0.41
3:J:42:GLU:CG	5:L:451:ARG:CG	2.98	0.41
5:L:518:HIS:N	5:L:521:ASP:OD2	2.53	0.41
2:C:1138:VAL:HG23	2:C:1139:ALA:H	1.85	0.41
1:A:91:ARG:NH1	1:A:212:ASP:OD1	2.52	0.41
2:C:1223:ARG:HA	2:C:1224:PRO:HD3	1.77	0.41
2:C:1281:TYR:HE2	3:D:431:ARG:CB	2.34	0.41
3:D:1140:ARG:NH2	3:D:1144:LEU:HD21	2.35	0.41
3:D:811:GLU:HB2	3:D:890:THR:OG1	2.21	0.41
2:C:1193:ALA:C	2:C:1195:ILE:N	2.73	0.41
3:J:334:LYS:HA	3:J:1328:THR:CG2	2.41	0.41
3:D:252:LEU:HD21	3:D:262:THR:CG2	2.50	0.41
1:A:159:ILE:O	1:A:159:ILE:HG12	2.20	0.41
1:A:60:GLU:OE1	1:A:170:ARG:NH2	2.54	0.41
2:I:157:PHE:CD1	2:I:174:ALA:CB	3.03	0.41
2:I:174:ALA:N	2:I:186:PHE:O	2.53	0.41
2:C:1028:LYS:HB3	2:C:1028:LYS:HE2	1.90	0.41
2:C:960:LEU:HA	2:C:963:GLU:CG	2.43	0.41
5:F:530:LEU:HA	5:F:530:LEU:HD22	1.40	0.41
3:D:276:ASN:O	3:D:279:LEU:HB3	2.20	0.41
5:L:129:GLN:O	5:L:132:CYS:HB2	2.21	0.41
5:L:139:GLU:CA	5:L:142:THR:HG22	2.50	0.41
3:D:121:PRO:O	3:D:123:ARG:NE	2.53	0.41
3:D:490:ILE:HA	3:D:500:ILE:HG12	2.03	0.41
1:B:224:LEU:HA	1:B:224:LEU:HD13	1.86	0.41
2:C:1293:VAL:CG1	2:C:1304:MET:CB	2.94	0.41

*Continued on next page...*

*Continued from previous page...*

Atom-1	Atom-2	Interatomic distance (Å)	Clash overlap (Å)
3:D:654:ILE:O	3:D:658:GLU:N	2.47	0.41
3:D:680:ASN:O	3:D:684:ASP:OD1	2.38	0.41
3:J:1262:ARG:O	3:J:1279:GLN:HA	2.20	0.41
2:C:202:ARG:NH1	2:C:369:MET:HG3	2.35	0.41
2:C:131:THR:H	2:C:131:THR:HG1	1.59	0.41
3:J:1167:LYS:HB3	3:J:1174:ARG:CD	2.51	0.41
2:C:94:ALA:N	2:C:129:LEU:CD1	2.83	0.41
5:L:371:LYS:O	5:L:374:ARG:HB3	2.21	0.41
1:G:154:PRO:HA	1:G:174:ASP:OD1	2.21	0.41
3:D:215:LYS:HD2	3:D:219:LYS:HZ1	1.86	0.41
2:I:1239:VAL:HG13	2:I:1240:ASP:N	2.35	0.41
2:I:836:LEU:HB3	2:I:918:LEU:HD21	2.03	0.41
3:J:1210:ILE:HD13	3:J:1210:ILE:N	2.35	0.41
1:H:73:GLY:HA2	1:H:134:THR:CG2	2.51	0.41
3:D:457:TYR:O	3:D:458:ASN:CB	2.67	0.41
5:L:312:SER:OG	5:L:314:THR:HG23	2.20	0.41
2:I:1317:PRO:HG2	2:I:1318:GLY:H	1.86	0.41
2:I:1192:GLU:CA	2:I:1195:ILE:HD12	2.39	0.41
2:I:1214:ASP:OD1	2:I:1214:ASP:C	2.59	0.41
2:I:658:GLN:O	2:I:661:VAL:HG22	2.21	0.41
2:I:517:GLN:HE21	2:I:759:SER:HA	1.86	0.41
2:I:807:TRP:CZ2	2:I:1084:ASP:O	2.74	0.41
3:J:372:MET:O	3:J:376:LEU:CB	2.69	0.41
3:J:615:LYS:CB	4:K:5:THR:HG21	2.51	0.41
3:J:918:ILE:O	3:J:918:ILE:HG12	2.21	0.41
1:H:45:ARG:O	1:H:49:SER:HB2	2.20	0.41
3:J:188:LEU:HD23	3:J:188:LEU:HA	1.61	0.41
2:I:471:VAL:O	2:I:474:ALA:N	2.53	0.41
2:C:47:TYR:CD2	2:C:461:GLU:OE2	2.74	0.41
5:L:544:THR:HG1	5:L:545:HIS:H	1.68	0.41
3:J:334:LYS:C	3:J:1328:THR:HG1	2.23	0.41
2:C:303:ASP:N	2:C:310:ILE:HG13	2.36	0.41
3:D:47:ARG:HH12	5:F:496:LYS:CE	2.29	0.41
3:J:1280:VAL:HG11	3:J:1304:ARG:NE	2.36	0.41
3:D:120:LEU:HD13	3:D:120:LEU:C	2.41	0.41
3:J:126:LEU:HD12	3:J:127:LEU:H	1.84	0.41
2:C:10:ARG:NH1	2:C:697:LYS:HD3	2.36	0.41
2:C:12:ARG:HG3	2:C:1181:PRO:HB2	2.02	0.41
2:C:690:VAL:HG11	2:C:830:THR:OG1	2.21	0.41
2:C:690:VAL:HG13	2:C:691:PRO:N	2.36	0.41
2:I:5:TYR:C	2:I:7:GLU:N	2.73	0.41

*Continued on next page...*

*Continued from previous page...*

Atom-1	Atom-2	Interatomic distance (Å)	Clash overlap (Å)
5:L:584:ARG:C	5:L:586:ARG:N	2.74	0.41
1:G:130:ILE:N	1:G:130:ILE:CD1	2.83	0.41
3:D:265:LEU:HD13	3:D:327:LEU:CD2	2.49	0.41
1:A:190:ALA:CB	1:A:200:LYS:N	2.78	0.41
2:C:1333:LEU:HA	2:C:1333:LEU:HD23	1.81	0.41
5:L:124:GLU:HA	5:L:127:ILE:HG12	2.03	0.41
2:C:906:PHE:CZ	5:F:601:PRO:HG2	2.56	0.41
3:J:1172:LYS:HA	3:J:1190:ILE:O	2.20	0.41
5:L:115:GLY:HA2	5:L:118:ASP:HB3	2.02	0.41
2:C:478:ARG:HH22	2:C:482:GLY:HA2	1.85	0.41
3:D:369:PRO:O	3:D:370:LYS:C	2.59	0.41
2:C:1259:LEU:HA	2:C:1259:LEU:HD12	1.66	0.41
1:B:248:GLU:CG	1:B:249:PHE:H	2.34	0.41
3:J:422:LEU:CD1	3:J:422:LEU:N	2.84	0.41
5:L:433:TRP:O	5:L:437:GLN:N	2.37	0.41
3:J:313:GLY:C	3:J:314:ARG:CG	2.88	0.41
3:J:896:ALA:O	3:J:899:TYR:HB3	2.21	0.41
2:I:204:LEU:HA	2:I:204:LEU:HD23	1.70	0.41
1:B:95:LYS:HE2	1:B:98:VAL:HG23	2.02	0.41
2:I:10:ARG:HD2	2:I:10:ARG:O	2.21	0.41
2:I:519:ASN:C	2:I:519:ASN:OD1	2.58	0.41
2:I:698:PRO:HB3	2:I:1231:TYR:CD1	2.52	0.41
3:J:1356:LEU:O	3:J:1366:HIS:CE1	2.74	0.41
3:J:423:LEU:HD11	3:J:447:ILE:CD1	2.51	0.41
3:J:624:ILE:HA	3:J:627:THR:HG22	2.02	0.41
3:J:146:VAL:HG12	3:J:147:ILE:N	2.36	0.41
3:J:252:LEU:HD23	3:J:262:THR:CB	2.51	0.41
1:H:53:GLY:N	1:H:149:GLY:O	2.46	0.41
2:C:516:ASP:C	2:C:518:ASN:OD1	2.58	0.41
1:A:123:ILE:HD13	1:A:123:ILE:HA	1.60	0.41
2:C:1287:LEU:O	2:C:1290:MET:N	2.53	0.41
2:C:817:LEU:HD23	2:C:1080:ASN:ND2	2.11	0.41
3:D:1237:VAL:HG13	3:D:1238:GLN:N	2.35	0.41
2:C:1269:ARG:CB	3:D:343:LEU:CD1	2.99	0.41
1:B:281:LEU:HA	1:B:281:LEU:HD12	1.71	0.41
5:F:580:PHE:O	5:F:581:ASP:HB3	2.21	0.41
2:I:865:LEU:HD22	2:I:870:ILE:N	2.36	0.41
5:L:537:THR:O	5:L:540:LEU:N	2.50	0.41
5:L:394:TYR:CD2	5:L:439:ILE:HD11	2.54	0.41
5:F:482:GLU:O	5:F:485:GLU:HB3	2.20	0.41
2:C:1305:TYR:HE2	5:F:532:LEU:HA	1.85	0.41

*Continued on next page...*



*Continued from previous page...*

Atom-1	Atom-2	Interatomic distance (Å)	Clash overlap (Å)
3:D:1328:THR:O	3:D:1330:ARG:N	2.53	0.41
3:D:221:ILE:HA	3:D:224:LEU:HD13	2.03	0.41
3:D:336:GLY:HA2	3:D:337:ARG:HA	1.56	0.41
3:J:1241:TYR:C	3:J:1244:GLN:H	2.19	0.41
3:J:394:ILE:C	3:J:394:ILE:HD12	2.41	0.41
1:B:10:LYS:HA	1:B:11:PRO:HD2	1.65	0.41
2:I:314:ASN:O	2:I:314:ASN:ND2	2.53	0.41
3:J:709:ARG:C	3:J:711:GLY:N	2.73	0.41
1:G:85:LEU:N	1:G:85:LEU:HD23	2.35	0.41
2:C:746:ALA:CB	2:C:974:ARG:HE	2.34	0.41
1:B:192:VAL:CB	1:B:195:ARG:HG3	2.44	0.41
2:C:778:GLU:N	2:C:781:ASP:OD1	2.35	0.41
3:J:1191:PRO:HB2	3:J:1194:ARG:HH11	1.85	0.41
2:I:890:LYS:HD2	2:I:891:GLY:N	2.35	0.41
2:I:1272:GLU:HB3	3:J:342:LEU:HG	2.00	0.41
3:J:802:ASP:CG	3:J:1325:PHE:CD1	2.94	0.41
3:D:412:LEU:O	3:D:415:VAL:HG22	2.19	0.41
2:I:145:ILE:HG12	2:I:456:VAL:HG13	2.02	0.41
1:H:210:THR:OG1	1:H:211:ILE:N	2.54	0.41
2:C:660:VAL:HG22	2:C:661:VAL:HG13	2.02	0.41
2:I:106:GLU:CG	2:I:107:ARG:N	2.84	0.41
5:F:251:LYS:O	5:F:254:GLU:HB2	2.21	0.41
1:A:51:MET:HE1	1:A:216:ALA:HB1	2.02	0.41
1:B:311:GLY:C	1:B:312:LEU:HD12	2.41	0.41
2:C:247:ARG:HB2	2:C:274:ILE:HD11	2.03	0.41
4:E:41:GLU:C	4:E:43:ASN:H	2.23	0.41
3:D:1332:LEU:HD12	3:D:1332:LEU:HA	1.66	0.41
1:B:208:ASN:CG	1:B:210:THR:HG23	2.41	0.41
3:J:890:THR:HG1	3:J:895:CYS:HB3	1.86	0.41
1:H:192:VAL:HB	1:H:195:ARG:HB2	2.02	0.41
2:I:557:ARG:HH21	2:I:607:SER:C	2.23	0.41
2:I:796:LEU:N	2:I:796:LEU:CD1	2.82	0.41
3:J:432:LEU:C	3:J:434:ILE:H	2.23	0.41
3:J:492:SER:OG	3:J:495:ASN:OD1	2.24	0.41
3:J:641:ILE:CG2	3:J:642:ASP:N	2.84	0.41
3:J:903:LEU:CB	3:J:905:ARG:O	2.69	0.41
1:G:233:ASP:C	1:H:13:LEU:HD11	2.41	0.41
3:J:357:VAL:HB	3:J:358:GLY:H	1.47	0.41
3:J:358:GLY:H	3:J:359:PRO:CD	2.27	0.41
3:J:438:GLU:HA	3:J:439:PRO:HD3	1.84	0.41
3:J:514:THR:O	3:J:595:ALA:HA	2.20	0.41

*Continued on next page...*

*Continued from previous page...*

Atom-1	Atom-2	Interatomic distance (Å)	Clash overlap (Å)
3:J:232:ASN:CA	3:J:236:TRP:CZ3	3.00	0.41
3:J:263:SER:HA	5:L:507:MET:HE2	2.03	0.41
2:C:1148:ALA:O	2:C:1150:ASP:N	2.53	0.41
1:H:101:THR:CA	1:H:143:ARG:HG2	2.45	0.41
1:A:231:PHE:CE2	1:B:43:LEU:CD2	3.04	0.41
3:D:1366:HIS:O	3:D:1369:ARG:N	2.48	0.41
3:D:1348:LYS:NZ	8:D:2004:4C4:O4	2.33	0.41
3:D:478:LEU:HD23	3:D:478:LEU:HA	1.54	0.41
2:C:1290:MET:HE2	2:C:1290:MET:HA	2.03	0.41
3:D:1135:THR:CG2	3:D:1140:ARG:HD3	2.49	0.41
3:D:1251:LYS:O	3:D:1255:VAL:CG1	2.69	0.41
3:D:883:ARG:NE	3:D:898:CYS:SG	2.93	0.41
2:C:1279:GLU:O	3:D:914:ALA:HB3	2.21	0.41
5:F:513:ASP:HA	5:F:516:ASP:CA	2.50	0.41
2:C:471:VAL:CG1	2:C:472:GLU:N	2.84	0.41
2:I:902:LEU:CD1	5:L:604:SER:HB3	2.51	0.41
3:D:259:ARG:CD	5:F:504:PRO:HB2	2.51	0.41
2:I:692:THR:H	2:I:692:THR:HG22	1.62	0.41
2:C:302:ILE:HB	2:C:308:GLU:O	2.21	0.41
2:I:1257:GLN:HA	2:I:1258:PRO:HD3	1.79	0.41
5:F:498:LEU:H	5:F:498:LEU:CD2	2.31	0.41
2:I:184:LEU:HD12	2:I:184:LEU:HA	1.16	0.41
5:L:287:ILE:HD13	5:L:341:LEU:HD21	2.02	0.41
5:L:357:GLN:O	5:L:361:ILE:HG12	2.20	0.41
3:D:500:ILE:HA	3:D:500:ILE:HD13	1.76	0.41
1:A:224:LEU:C	1:A:224:LEU:CD1	2.90	0.41
3:J:1241:TYR:CE2	3:J:1248:ILE:CD1	3.03	0.41
3:J:930:LEU:HD23	3:J:1244:GLN:HG3	2.02	0.41
3:D:522:GLY:O	3:D:523:GLU:C	2.59	0.41
2:C:551:HIS:CG	2:C:552:PRO:HD2	2.56	0.41
2:C:452:ARG:HB2	2:C:586:PHE:CE2	2.56	0.41
3:D:352:ARG:HB3	3:D:467:ALA:HA	2.00	0.41
5:F:454:VAL:O	5:F:455:HIS:C	2.59	0.41
2:C:726:TYR:CZ	2:C:728:ASP:HB2	2.55	0.41
2:C:726:TYR:OH	2:C:728:ASP:OD2	2.28	0.41
2:C:829:THR:HG22	2:C:830:THR:N	2.36	0.41
2:C:555:TYR:OH	2:C:618:GLN:NE2	2.44	0.41
3:D:749:LYS:CB	3:D:750:PRO:CD	2.95	0.41
3:D:659:ALA:O	3:D:660:GLU:C	2.59	0.41
2:C:1005:GLU:HG2	2:C:1006:GLU:OE2	2.21	0.41
2:I:137:VAL:CG1	2:I:140:GLY:H	2.33	0.41

*Continued on next page...*

*Continued from previous page...*

Atom-1	Atom-2	Interatomic distance (Å)	Clash overlap (Å)
2:I:82:VAL:O	2:I:85:CYS:HB2	2.20	0.41
2:I:156:PHE:HE1	2:I:445:ILE:N	2.19	0.41
3:D:309:ASN:H	3:D:326:SER:CB	2.34	0.41
3:J:322:ARG:NH1	3:J:322:ARG:CB	2.84	0.41
3:J:1370:MET:HE1	3:J:1373:ARG:HH11	1.84	0.41
2:C:1335:ILE:HG21	3:D:22:ILE:HD11	2.03	0.41
2:C:1336:ASN:C	2:C:1336:ASN:OD1	2.59	0.41
1:G:178:SER:HA	1:G:179:PRO:HD3	1.70	0.41
1:G:207:THR:HG22	1:G:208:ASN:N	2.32	0.41
1:G:124:VAL:HG12	1:G:125:LYS:HG2	2.03	0.41
3:J:1263:LYS:HE2	3:J:1279:GLN:NE2	2.31	0.41
2:C:209:ILE:HA	2:C:212:ALA:CB	2.42	0.41
2:I:397:LEU:N	2:I:397:LEU:CD1	2.84	0.41
5:L:123:ILE:HG22	5:L:127:ILE:HD11	2.02	0.41
5:L:123:ILE:HG12	5:L:375:ALA:CB	2.51	0.41
1:H:79:LEU:H	1:H:79:LEU:CD2	2.22	0.41
2:C:978:VAL:CG1	2:C:1011:LEU:HD21	2.51	0.41
2:I:122:VAL:HG23	5:L:472:GLN:CG	2.51	0.41
1:G:73:GLY:HA2	1:G:134:THR:CG2	2.51	0.41
4:E:39:VAL:CG1	4:E:52:ARG:HH21	2.32	0.41
2:C:383:SER:HA	2:C:386:GLU:HG2	2.03	0.41
2:C:1068:GLY:HA3	2:C:1072:ASN:ND2	2.26	0.41
2:I:295:LYS:HA	2:I:295:LYS:HD3	1.91	0.41
2:C:27:LEU:CA	2:C:528:ARG:HH12	2.34	0.41
2:C:74:ARG:NH1	2:C:121:GLU:CD	2.75	0.41
3:J:1171:GLY:O	3:J:1191:PRO:HA	2.20	0.41
2:C:1038:GLN:CG	2:C:1038:GLN:O	2.68	0.41
2:I:775:GLU:HA	2:I:776:PRO:HD3	1.86	0.41
3:D:415:VAL:CG2	3:D:416:ILE:N	2.83	0.41
2:C:1260:GLY:HA2	2:C:1265:PHE:HA	2.02	0.41
2:I:704:MET:O	2:I:707:ALA:N	2.53	0.41
2:I:671:LEU:HD12	2:I:671:LEU:HA	1.75	0.41
1:B:247:PRO:HA	1:B:248:GLU:HA	1.83	0.41
2:I:953:LEU:HD13	2:I:1033:ARG:HG3	2.03	0.41
2:I:919:ARG:NH1	2:I:919:ARG:HB3	2.35	0.41
2:C:1315:MET:HE1	2:C:1317:PRO:HD3	2.03	0.41
3:D:1239:ASP:O	3:D:1243:LEU:HB2	2.21	0.41
3:J:1347:LEU:O	3:J:1350:ASN:N	2.46	0.41
5:F:148:TYR:CD1	5:F:221:PHE:CZ	3.09	0.41
2:C:1236:ASN:CG	2:C:1236:ASN:O	2.59	0.41
1:B:91:ARG:HE	1:B:91:ARG:HB2	1.59	0.41

*Continued on next page...*

*Continued from previous page...*

Atom-1	Atom-2	Interatomic distance (Å)	Clash overlap (Å)
2:C:828:PHE:HZ	2:C:1232:MET:O	2.03	0.41
3:J:842:ARG:NH2	3:J:884:SER:HA	2.36	0.41
3:J:120:LEU:HD13	3:J:121:PRO:CD	2.51	0.41
2:C:122:VAL:HG22	2:C:123:TYR:O	2.21	0.41
2:C:489:PRO:O	2:C:490:GLN:HB2	2.21	0.41
2:I:1180:MET:HA	2:I:1181:PRO:HD3	1.77	0.41
2:I:588:GLU:HB3	2:I:607:SER:HA	2.03	0.41
2:I:708:VAL:CG1	2:I:794:LEU:HD22	2.51	0.41
3:J:476:ALA:HA	3:J:479:GLU:HB2	2.03	0.41
3:J:432:LEU:CD2	3:J:489:ASN:HB3	2.47	0.41
3:J:627:THR:CG2	3:J:628:GLY:N	2.82	0.41
3:J:903:LEU:CB	3:J:905:ARG:CG	2.96	0.41
3:J:903:LEU:HD13	3:J:909:ILE:CD1	2.51	0.41
4:K:14:GLY:C	4:K:16:ARG:N	2.70	0.41
4:K:7:GLN:O	4:K:11:GLU:N	2.50	0.41
3:J:227:PHE:HE1	3:J:234:PRO:N	2.19	0.41
3:J:327:LEU:C	3:J:329:ASP:N	2.75	0.41
3:J:40:LYS:O	3:J:55:GLY:HA2	2.21	0.41
2:C:820:GLU:CB	2:C:1080:ASN:O	2.68	0.41
2:C:805:MET:HE1	3:D:633:ALA:O	2.21	0.41
2:C:820:GLU:O	2:C:824:GLN:HG3	2.22	0.41
3:D:1251:LYS:O	3:D:1255:VAL:HG12	2.21	0.41
5:L:544:THR:C	5:L:546:ASP:N	2.73	0.41
2:C:1196:LYS:HB3	2:C:1206:THR:HG23	2.02	0.41
3:D:303:VAL:O	3:D:306:LEU:CB	2.69	0.41
2:C:324:LYS:C	2:C:327:GLN:HG3	2.41	0.41
5:F:463:LEU:CD1	5:F:487:MET:HE3	2.51	0.41
5:F:462:LYS:NZ	5:F:487:MET:SD	2.93	0.41
5:L:348:GLU:CG	5:L:355:ILE:HG12	2.51	0.41
1:A:31:LEU:HD13	1:A:201:LEU:HB2	2.03	0.41
1:B:224:LEU:O	1:B:227:GLN:CB	2.65	0.41
3:J:826:ILE:O	3:J:828:GLY:N	2.54	0.41
3:J:398:LYS:O	3:J:402:GLU:HB2	2.21	0.41
2:I:327:GLN:CD	2:I:328:SER:N	2.75	0.41
3:D:536:LEU:HD12	3:D:541:LEU:HB2	2.03	0.41
2:C:830:THR:HG22	2:C:1234:LYS:HZ1	1.85	0.41
2:I:314:ASN:ND2	2:I:352:ARG:NH1	2.69	0.41
2:I:994:ARG:HA	2:I:997:TRP:CD1	2.56	0.41
2:I:994:ARG:HA	2:I:997:TRP:CG	2.56	0.41
3:J:712:GLN:HG2	3:J:712:GLN:H	1.67	0.41
3:D:59:ALA:O	3:D:60:ARG:C	2.58	0.41

*Continued on next page...*

*Continued from previous page...*

Atom-1	Atom-2	Interatomic distance (Å)	Clash overlap (Å)
3:D:103:GLY:CA	3:D:244:VAL:HG13	2.51	0.41
1:B:303:ILE:C	1:B:305:ASP:N	2.74	0.41
2:C:1018:TYR:CD2	2:C:1018:TYR:C	2.94	0.41
2:C:972:PHE:CE2	2:C:1018:TYR:HE1	2.39	0.41
2:C:1237:HIS:HB3	2:C:1242:LYS:CE	2.50	0.41
4:K:32:VAL:C	4:K:34:GLY:H	2.24	0.41
1:B:201:LEU:HD12	1:B:201:LEU:HA	1.75	0.41
2:C:195:PHE:CD1	2:C:203:LYS:HD3	2.56	0.41
3:J:563:LEU:H	3:J:563:LEU:CD1	2.22	0.41
1:B:264:VAL:HA	1:B:267:ALA:HB2	2.02	0.41
1:G:121:VAL:CG1	1:G:123:ILE:CD1	2.98	0.41
3:D:501:VAL:CG2	3:D:602:SER:HB2	2.51	0.41
3:J:159:ILE:O	3:J:160:LEU:HD23	2.20	0.41
3:J:371:LYS:O	3:J:374:LEU:HB3	2.20	0.41
1:B:106:GLY:O	1:B:133:LEU:HD23	2.21	0.40
1:G:45:ARG:HG3	1:G:46:ILE:CD1	2.45	0.40
2:I:14:ASP:OD2	2:I:1156:ARG:HD3	2.21	0.40
2:I:656:SER:OG	2:I:657:THR:N	2.55	0.40
2:I:673:HIS:CE1	3:J:765:GLU:C	2.94	0.40
2:I:705:GLU:O	2:I:794:LEU:N	2.53	0.40
2:I:817:LEU:HD13	2:I:1097:VAL:CG2	2.50	0.40
3:J:1356:LEU:HD22	3:J:1357:ILE:O	2.21	0.40
3:J:450:HIS:CE1	3:J:452:LEU:HG	2.57	0.40
3:J:754:ILE:HG22	3:J:754:ILE:H	1.52	0.40
4:K:22:VAL:HG12	4:K:54:ILE:CD1	2.51	0.40
1:H:59:VAL:HG12	1:H:61:ILE:HD13	2.03	0.40
2:C:800:MET:HE1	2:C:822:VAL:HG22	2.02	0.40
3:D:1261:LEU:HD13	3:D:1304:ARG:NH1	2.35	0.40
3:D:510:LEU:O	3:D:511:TYR:C	2.58	0.40
3:D:515:ARG:HG3	3:D:516:ASP:N	2.35	0.40
3:D:519:ASN:CG	3:D:709:ARG:HD3	2.42	0.40
3:D:880:VAL:HG12	3:D:882:VAL:HG23	2.02	0.40
3:D:915:ILE:HG12	3:D:915:ILE:H	1.64	0.40
2:C:59:ILE:HD11	2:C:472:GLU:HB2	2.02	0.40
2:C:894:GLN:HA	2:C:894:GLN:OE1	2.21	0.40
5:F:428:SER:C	5:F:430:TYR:H	2.25	0.40
5:L:274:ARG:O	5:L:278:ASP:N	2.51	0.40
3:D:867:GLN:O	3:D:870:ASP:N	2.54	0.40
3:D:198:CYS:HB3	3:D:221:ILE:HD11	2.03	0.40
1:G:31:LEU:HA	1:G:31:LEU:HD23	1.86	0.40
2:I:974:ARG:HB3	2:I:1014:LEU:CD2	2.49	0.40

*Continued on next page...*

*Continued from previous page...*

Atom-1	Atom-2	Interatomic distance (Å)	Clash overlap (Å)
1:B:11:PRO:O	1:B:12:ARG:CB	2.69	0.40
3:D:527:LEU:HD23	3:D:532:GLU:HG3	2.02	0.40
3:D:640:GLY:O	3:D:641:ILE:C	2.58	0.40
2:C:296:VAL:CB	2:C:336:LEU:HD12	2.39	0.40
3:J:931:THR:O	3:J:931:THR:HG22	2.20	0.40
3:J:518:VAL:HB	3:J:707:ILE:HD13	2.03	0.40
3:D:749:LYS:HB2	3:D:750:PRO:HD2	2.01	0.40
3:D:37:GLU:HG2	3:D:38:VAL:O	2.22	0.40
3:J:1308:GLY:O	3:J:1309:ILE:C	2.59	0.40
5:L:124:GLU:HA	5:L:127:ILE:CG1	2.51	0.40
5:F:505:ILE:CG1	5:F:506:SER:N	2.84	0.40
5:L:324:LYS:HB3	5:L:325:PRO:HD2	2.03	0.40
1:G:79:LEU:CD1	1:G:83:LEU:CD2	2.99	0.40
2:C:390:PHE:HA	2:C:419:ILE:CG2	2.51	0.40
1:H:18:GLN:HA	1:H:24:ALA:HA	2.01	0.40
5:F:416:VAL:HG13	5:F:417:ASP:OD1	2.21	0.40
2:C:625:GLU:HB3	2:C:626:GLU:OE2	2.21	0.40
2:I:782:VAL:HG21	2:I:792:GLY:HA3	2.03	0.40
1:A:33:ARG:C	1:A:35:PHE:H	2.24	0.40
3:D:1241:TYR:HD2	3:D:1246:VAL:HG11	1.85	0.40
2:C:393:ASP:OD1	2:C:394:ARG:HD3	2.21	0.40
3:J:783:LEU:O	3:J:787:ALA:HB2	2.21	0.40
1:B:31:LEU:HB2	1:B:199:ASP:O	2.21	0.40
1:G:159:ILE:HG23	1:G:159:ILE:O	2.22	0.40
1:B:133:LEU:CD1	1:B:133:LEU:N	2.85	0.40
3:D:1371:ARG:HE	3:J:854:ALA:HA	1.85	0.40
3:J:848:VAL:HB	3:J:857:LEU:HD11	2.03	0.40
3:J:885:VAL:HG12	3:J:894:VAL:HG13	2.03	0.40
3:J:812:ASP:O	3:J:895:CYS:HB2	2.21	0.40
1:H:33:ARG:HH12	2:I:1081:PRO:CB	2.34	0.40
2:I:13:LYS:HD2	2:I:1157:GLN:OE1	2.22	0.40
3:J:1359:ALA:O	3:J:1360:GLY:C	2.59	0.40
5:L:448:ARG:HD2	5:L:452:ILE:HB	2.03	0.40
5:L:507:MET:HE2	5:L:507:MET:HB2	1.78	0.40
2:C:1099:ASN:OD1	2:C:1101:LEU:HB2	2.21	0.40
3:D:1284:ARG:HA	3:D:1287:ILE:HD11	2.03	0.40
3:D:101:ARG:O	3:D:246:PRO:HG3	2.20	0.40
3:D:814:CYS:H	3:D:895:CYS:HB2	1.82	0.40
2:C:602:GLU:O	2:C:602:GLU:HG3	2.20	0.40
2:C:59:ILE:CD1	2:C:475:VAL:CG2	2.93	0.40
3:J:1327:GLU:O	3:J:1328:THR:C	2.60	0.40

*Continued on next page...*

*Continued from previous page...*

Atom-1	Atom-2	Interatomic distance (Å)	Clash overlap (Å)
5:L:392:LYS:O	5:L:395:THR:HG23	2.21	0.40
3:D:294:ASN:HA	3:D:297:ARG:NH2	2.36	0.40
5:L:139:GLU:C	5:L:141:ILE:N	2.70	0.40
2:I:564:PRO:CD	2:I:572:ILE:HB	2.51	0.40
1:A:37:HIS:CD2	1:A:187:VAL:CG2	3.03	0.40
3:D:1171:GLY:HA2	3:D:1193:TRP:CZ3	2.57	0.40
3:D:1164:SER:OG	3:D:1176:VAL:O	2.33	0.40
1:G:218:ARG:HD3	1:H:233:ASP:C	2.42	0.40
2:I:744:GLY:CA	2:I:1013:GLN:HB3	2.51	0.40
3:D:14:THR:CG2	3:D:15:GLU:N	2.83	0.40
2:C:138:ILE:HG22	2:C:139:ASN:N	2.35	0.40
2:C:1198:LEU:HA	2:C:1198:LEU:HD22	1.83	0.40
3:D:678:ARG:O	3:D:679:TYR:C	2.60	0.40
2:I:494:ASN:OD1	2:I:497:PRO:HD3	2.21	0.40
1:G:196:THR:OG1	1:G:197:ASP:N	2.55	0.40
2:I:91:THR:HB	2:I:138:ILE:O	2.21	0.40
5:F:361:ILE:CG1	5:F:362:ASN:H	2.34	0.40
5:L:116:GLU:CB	5:L:117:ILE:HD12	2.50	0.40
2:I:653:MET:HG2	2:I:654:ASP:N	2.36	0.40
3:D:494:ALA:HB3	3:D:495:ASN:OD1	2.21	0.40
5:L:381:GLU:HA	5:L:384:LEU:HD11	2.03	0.40
1:A:82:LEU:HD13	1:A:173:VAL:CG1	2.52	0.40
5:L:479:THR:HG1	5:L:482:GLU:HB2	1.86	0.40
2:I:104:ILE:O	2:I:114:VAL:N	2.45	0.40
3:J:691:ASP:O	3:J:694:SER:HB3	2.21	0.40
2:C:1315:MET:HE1	2:C:1317:PRO:HB3	2.03	0.40
3:D:94:GLN:NE2	3:D:96:LYS:HB2	2.36	0.40
2:I:903:ARG:HE	2:I:910:ALA:HB2	1.86	0.40
3:J:1269:ALA:HB2	3:J:1274:PHE:CE1	2.56	0.40
1:B:54:CYS:SG	1:B:148:ARG:HG3	2.62	0.40
3:J:868:TRP:HE3	3:J:868:TRP:HA	1.87	0.40
2:I:1099:ASN:HA	2:I:1100:PRO:HD3	1.73	0.40
2:I:1145:ILE:CG2	2:I:1146:GLN:N	2.77	0.40
3:J:474:LEU:O	3:J:475:GLU:C	2.58	0.40
4:K:17:PHE:O	4:K:19:LEU:N	2.53	0.40
3:J:24:LEU:CD2	3:J:1337:VAL:HA	2.52	0.40
1:A:124:VAL:HG21	1:A:209:GLY:C	2.41	0.40
1:A:23:HIS:HA	1:A:206:GLU:HA	2.03	0.40
1:A:152:TYR:HD1	2:C:824:GLN:CD	2.24	0.40
2:C:811:ASN:HB2	2:C:815:SER:O	2.20	0.40
3:D:1237:VAL:HG13	3:D:1238:GLN:HG2	2.03	0.40

*Continued on next page...*

*Continued from previous page...*

Atom-1	Atom-2	Interatomic distance (Å)	Clash overlap (Å)
3:D:425:ARG:HH11	3:D:459:ALA:CB	2.35	0.40
3:D:703:THR:C	3:D:705:THR:N	2.74	0.40
1:B:55:ALA:HB2	1:B:176:CYS:C	2.40	0.40
2:I:850:ILE:HD13	2:I:886:LYS:HB2	2.02	0.40
5:L:601:PRO:C	5:L:603:ARG:N	2.74	0.40
5:F:249:ILE:O	5:F:253:SER:OG	2.39	0.40
5:L:387:VAL:CG2	5:L:435:ILE:HD13	2.49	0.40
5:F:484:ALA:HA	5:F:494:ILE:HD11	2.04	0.40
3:D:1156:LEU:CD1	3:D:1209:VAL:HA	2.48	0.40
3:J:1264:ALA:CB	3:J:1280:VAL:HG22	2.50	0.40
1:A:60:GLU:N	1:A:143:ARG:O	2.50	0.40
2:I:155:VAL:HG23	2:I:176:ILE:HG12	2.02	0.40
3:D:79:LYS:O	3:D:81:ARG:HG2	2.21	0.40
5:F:412:LEU:HB2	5:F:435:ILE:HD11	2.03	0.40
5:F:419:PHE:CD1	5:F:430:TYR:CD2	3.09	0.40
5:L:340:ALA:O	5:L:344:LEU:HB2	2.22	0.40
2:I:540:ARG:HE	2:I:568:ASN:CB	2.34	0.40
3:D:1159:ILE:HD12	3:D:1160:SER:H	1.87	0.40
3:J:1238:GLN:NE2	3:J:1248:ILE:O	2.44	0.40
2:I:209:ILE:O	2:I:209:ILE:HG12	2.21	0.40
3:D:58:CYS:SG	3:D:60:ARG:CB	3.06	0.40
3:J:403:ARG:O	3:J:404:GLU:HB2	2.22	0.40
2:I:728:ASP:C	2:I:730:SER:N	2.75	0.40
2:I:592:ARG:O	2:I:652:TYR:HD2	2.04	0.40
5:F:598:LEU:CA	5:F:601:PRO:HG3	2.51	0.40
2:C:1064:ASP:OD1	2:C:1239:VAL:HG12	2.22	0.40
2:I:964:LEU:HA	2:I:964:LEU:HD12	1.86	0.40
1:B:215:GLU:HG2	1:B:216:ALA:H	1.87	0.40
2:C:1164:PHE:C	2:C:1166:ASP:N	2.70	0.40
3:D:212:THR:HA	3:D:215:LYS:HZ1	1.85	0.40
2:I:858:GLY:O	2:I:861:ALA:N	2.49	0.40
5:F:500:ILE:O	5:F:500:ILE:CG2	2.68	0.40
3:D:753:SER:OG	3:D:753:SER:O	2.39	0.40
3:D:501:VAL:HG22	3:D:502:PRO:N	2.36	0.40
2:C:543:ALA:HB1	2:C:547:VAL:CG2	2.52	0.40
2:I:690:VAL:HG23	2:I:1236:ASN:HB3	2.02	0.40
1:B:81:ILE:CD1	1:B:131:CYS:HB3	2.52	0.40
3:J:836:ARG:NH2	3:J:870:ASP:OD1	2.55	0.40
2:I:1122:LYS:CB	2:I:1229:TYR:HE1	2.35	0.40
2:I:1285:TYR:O	2:I:1287:LEU:N	2.54	0.40
2:I:12:ARG:NH1	2:I:701:GLY:HA3	2.37	0.40

*Continued on next page...*



*Continued from previous page...*

Atom-1	Atom-2	Interatomic distance (Å)	Clash overlap (Å)
2:I:582:ASN:ND2	2:I:586:PHE:HB2	2.31	0.40
3:J:506:VAL:HG22	3:J:507:VAL:N	2.36	0.40
3:J:543:SER:OG	3:J:545:HIS:ND1	2.54	0.40
3:J:145:VAL:C	3:J:178:ALA:HB1	2.42	0.40
2:C:607:SER:O	2:C:608:ALA:C	2.59	0.40
2:C:1080:ASN:HB2	2:C:1085:MET:CE	2.52	0.40
2:C:1210:ILE:HD12	2:C:1227:VAL:HG22	2.04	0.40
2:C:1287:LEU:HD23	2:C:1287:LEU:C	2.40	0.40
3:D:1262:ARG:NH2	3:D:1312:ALA:C	2.74	0.40
3:D:474:LEU:HA	3:D:474:LEU:HD12	1.07	0.40
3:D:919:ALA:O	3:D:920:ALA:C	2.59	0.40
1:B:149:GLY:O	1:B:177:TYR:HB3	2.22	0.40
2:C:402:ARG:NH2	2:C:424:ASP:OD2	2.46	0.40
3:J:139:LEU:HB3	3:J:140:TYR:CE1	2.56	0.40
1:A:110:VAL:HG21	1:A:140:ILE:HD11	2.03	0.40
2:C:513:GLN:HB3	2:C:513:GLN:HE21	1.59	0.40
5:L:389:SER:O	5:L:392:LYS:CB	2.69	0.40
2:I:1254:VAL:HG22	2:I:1255:THR:N	2.35	0.40
3:J:94:GLN:HG3	3:J:94:GLN:H	1.73	0.40
2:I:157:PHE:CE1	2:I:174:ALA:HB1	2.57	0.40
5:F:387:VAL:HG22	5:F:435:ILE:CD1	2.51	0.40
5:L:231:THR:HG21	5:L:249:ILE:HA	2.03	0.40
5:L:360:ASP:O	5:L:363:ARG:HB3	2.21	0.40
2:C:1293:VAL:O	2:C:1293:VAL:HG12	2.21	0.40
2:I:74:ARG:HH12	2:I:97:ARG:CG	2.34	0.40
2:C:452:ARG:HB2	2:C:586:PHE:CD2	2.57	0.40
3:D:71:LEU:HB3	3:D:88:CYS:SG	2.61	0.40
2:C:403:MET:HA	2:C:414:ILE:O	2.21	0.40
2:I:976:ARG:NH2	2:I:986:ALA:O	2.51	0.40
3:D:679:TYR:OH	3:D:754:ILE:HG23	2.21	0.40
3:D:1322:ALA:CA	3:D:1325:PHE:CE1	2.97	0.40
4:E:36:ASP:CB	4:E:37:PRO:CD	2.81	0.40
3:J:793:SER:HA	3:J:796:LEU:HB3	2.03	0.40
2:C:746:ALA:HB2	2:C:974:ARG:CZ	2.52	0.40
2:I:819:SER:C	2:I:821:ARG:N	2.74	0.40
2:C:1132:LEU:HD22	2:C:1177:ARG:CZ	2.50	0.40
1:B:192:VAL:HG23	1:B:198:LEU:HD23	2.03	0.40
2:I:210:LEU:HD23	2:I:210:LEU:HA	1.63	0.40
1:B:215:GLU:O	1:B:218:ARG:N	2.55	0.40
1:B:314:LEU:HG	1:B:315:GLY:N	2.36	0.40
5:L:498:LEU:HA	5:L:498:LEU:HD13	1.61	0.40

*Continued on next page...*

*Continued from previous page...*

Atom-1	Atom-2	Interatomic distance (Å)	Clash overlap (Å)
2:I:882:ILE:HD12	2:I:882:ILE:N	2.35	0.40
3:J:181:GLY:O	3:J:182:ALA:C	2.59	0.40
5:L:461:ASN:O	5:L:465:ARG:CB	2.70	0.40
2:C:631:GLU:HB3	2:C:633:LEU:H	1.87	0.40
2:I:881:ASP:N	2:I:881:ASP:OD1	2.55	0.40
3:J:169:LEU:HD23	3:J:169:LEU:HA	1.74	0.40
1:B:85:LEU:H	1:B:85:LEU:HD23	1.84	0.40
1:H:33:ARG:HH12	2:I:1081:PRO:HB3	1.87	0.40
3:J:57:PHE:CE1	3:J:252:LEU:HB2	2.56	0.40
5:L:502:LYS:HB3	5:L:504:PRO:CB	2.51	0.40
1:A:22:THR:O	1:A:206:GLU:HA	2.21	0.40
1:A:38:THR:HA	1:B:45:ARG:HD3	2.04	0.40
1:B:182:ARG:CG	1:B:182:ARG:HH11	2.29	0.40
2:C:1099:ASN:HA	2:C:1100:PRO:HD3	1.35	0.40
2:C:1319:MET:HG3	2:C:1320:PRO:CD	2.52	0.40
3:D:1249:ASN:OD1	3:D:1249:ASN:C	2.59	0.40
3:D:1262:ARG:HH11	3:D:1262:ARG:HB2	1.86	0.40
2:C:1272:GLU:HB2	3:D:342:LEU:HB2	2.03	0.40
3:J:1289:ASN:CG	3:J:1290:ARG:HH12	2.25	0.40
2:C:180:ARG:CG	2:C:181:GLY:N	2.85	0.40
3:D:697:MET:HG3	3:D:698:MET:H	1.83	0.40
5:L:385:ARG:O	5:L:388:ILE:HB	2.22	0.40
2:C:324:LYS:CA	2:C:327:GLN:HG3	2.52	0.40
5:F:482:GLU:O	5:F:485:GLU:CB	2.70	0.40
3:D:1220:ILE:O	3:D:1224:ARG:N	2.55	0.40
2:I:175:ARG:HB2	2:I:175:ARG:HE	1.74	0.40
2:C:873:ILE:H	2:C:873:ILE:HG13	1.77	0.40
3:J:1138:LEU:O	3:J:1141:VAL:HB	2.22	0.40
2:C:1172:LEU:HD22	2:C:1172:LEU:O	2.22	0.40
3:D:53:ARG:NH1	3:D:60:ARG:CD	2.85	0.40
2:I:237:LEU:HA	2:I:237:LEU:HD13	1.54	0.40
1:H:74:VAL:HG12	1:H:76:GLU:H	1.86	0.40
2:I:397:LEU:O	2:I:398:SER:CB	2.70	0.40
2:C:720:ARG:HB2	2:C:736:VAL:HG13	2.03	0.40
2:I:617:ALA:CB	2:I:653:MET:HA	2.50	0.40
3:D:821:MET:HE3	3:D:879:ALA:HB1	2.04	0.40
2:C:211:ARG:NH2	2:C:351:LEU:CD2	2.85	0.40
2:I:520:PRO:CG	2:I:714:VAL:HG21	2.51	0.40
2:C:685:MET:O	2:C:1235:LEU:HD11	2.22	0.40
2:I:463:GLN:NE2	2:I:501:ALA:HB1	2.36	0.40
3:J:22:ILE:HD11	3:J:1336:ALA:HB2	2.03	0.40

*Continued on next page...*

Continued from previous page...

Atom-1	Atom-2	Interatomic distance (Å)	Clash overlap (Å)
5:F:400:GLN:HG2	5:F:400:GLN:H	1.65	0.40
5:F:147:GLN:HA	5:F:150:ARG:HB2	2.03	0.40
2:I:804:PHE:CE1	2:I:1098:LEU:CD2	3.05	0.40
3:D:215:LYS:O	3:D:219:LYS:HB2	2.20	0.40
5:L:549:ALA:C	5:L:551:LEU:H	2.25	0.40
2:C:665:ALA:O	2:C:668:ILE:N	2.47	0.40
5:F:555:GLU:O	5:F:558:VAL:N	2.47	0.40
2:C:843:THR:O	2:C:846:GLY:N	2.55	0.40
3:D:1231:ARG:CZ	3:D:1231:ARG:HB3	2.52	0.40
2:I:400:VAL:H	2:I:400:VAL:HG23	1.57	0.40
4:E:63:ILE:H	4:E:63:ILE:HD12	1.87	0.40

All (2) symmetry-related close contacts are listed below. The label for Atom-2 includes the symmetry operator and encoded unit-cell translations to be applied.

Atom-1	Atom-2	Interatomic distance (Å)	Clash overlap (Å)
3:D:170:GLU:OE1	3:J:165:TYR:OH[3_444]	2.04	0.16
2:C:44:GLU:OE1	5:F:599:ARG:NE[4_445]	2.09	0.11

## 5.3 Torsion angles

### 5.3.1 Protein backbone

In the following table, the Percentiles column shows the percent Ramachandran outliers of the chain as a percentile score with respect to all X-ray entries followed by that with respect to entries of similar resolution.

The Analysed column shows the number of residues for which the backbone conformation was analysed, and the total number of residues.

Mol	Chain	Analysed	Favoured	Allowed	Outliers	Percentiles	
1	A	227/329 (69%)	179 (79%)	35 (15%)	13 (6%)	2	28
1	B	283/329 (86%)	167 (59%)	60 (21%)	56 (20%)	0	2
1	G	225/329 (68%)	177 (79%)	40 (18%)	8 (4%)	4	41
1	H	212/329 (64%)	170 (80%)	35 (16%)	7 (3%)	5	43
2	C	1338/1342 (100%)	1019 (76%)	256 (19%)	63 (5%)	3	33
2	I	1338/1342 (100%)	1031 (77%)	261 (20%)	46 (3%)	5	43
3	D	1162/1407 (83%)	850 (73%)	234 (20%)	78 (7%)	1	24

Continued on next page...

*Continued from previous page...*

Mol	Chain	Analysed	Favoured	Allowed	Outliers	Percentiles	
3	J	1151/1407 (82%)	851 (74%)	232 (20%)	68 (6%)	2	27
4	E	87/91 (96%)	69 (79%)	14 (16%)	4 (5%)	3	33
4	K	77/91 (85%)	61 (79%)	13 (17%)	3 (4%)	4	38
5	F	454/613 (74%)	342 (75%)	89 (20%)	23 (5%)	2	31
5	L	454/613 (74%)	336 (74%)	94 (21%)	24 (5%)	2	29
All	All	7008/8222 (85%)	5252 (75%)	1363 (19%)	393 (6%)	2	29

All (393) Ramachandran outliers are listed below:

Mol	Chain	Res	Type
1	A	136	GLU
1	A	162	GLU
1	B	11	PRO
1	B	12	ARG
1	B	44	ARG
1	B	45	ARG
1	B	82	LEU
1	B	121	VAL
1	B	156	SER
1	B	158	ARG
1	B	214	GLU
1	B	215	GLU
1	B	216	ALA
1	B	229	GLU
1	B	272	ALA
1	B	273	GLU
1	B	276	HIS
1	B	298	LYS
1	B	305	ASP
2	C	36	GLN
2	C	40	GLU
2	C	160	ASP
2	C	162	GLY
2	C	169	LYS
2	C	170	VAL
2	C	298	ALA
2	C	417	SER
2	C	482	GLY
2	C	484	LEU
2	C	490	GLN

*Continued on next page...*

*Continued from previous page...*

Mol	Chain	Res	Type
2	C	510	GLN
2	C	647	ARG
2	C	714	VAL
2	C	1030	GLU
2	C	1107	MET
2	C	1159	VAL
2	C	1165	SER
2	C	1317	PRO
3	D	10	ALA
3	D	46	TYR
3	D	49	PHE
3	D	89	GLY
3	D	119	SER
3	D	120	LEU
3	D	248	ASP
3	D	334	LYS
3	D	335	GLN
3	D	343	LEU
3	D	345	LYS
3	D	426	ALA
3	D	496	GLY
3	D	521	LYS
3	D	590	SER
3	D	614	LEU
3	D	660	GLU
3	D	705	THR
3	D	745	GLY
3	D	751	ASP
3	D	776	THR
3	D	777	HIS
3	D	804	ALA
3	D	806	ASP
3	D	826	ILE
3	D	828	GLY
3	D	831	VAL
3	D	850	LYS
3	D	899	TYR
3	D	1169	THR
3	D	1293	GLU
3	D	1294	ALA
4	E	25	ARG
4	E	33	GLY

*Continued on next page...*

*Continued from previous page...*

Mol	Chain	Res	Type
5	F	107	THR
5	F	108	VAL
5	F	113	ARG
5	F	241	SER
5	F	422	ARG
5	F	475	GLY
5	F	486	ARG
5	F	490	PRO
5	F	513	ASP
5	F	582	VAL
5	F	601	PRO
1	G	162	GLU
1	G	177	TYR
1	G	229	GLU
1	G	232	VAL
1	H	11	PRO
1	H	193	GLU
2	I	160	ASP
2	I	162	GLY
2	I	164	THR
2	I	169	LYS
2	I	170	VAL
2	I	298	ALA
2	I	482	GLY
2	I	490	GLN
2	I	688	GLN
2	I	1073	LYS
2	I	1107	MET
2	I	1151	LEU
2	I	1153	ALA
2	I	1159	VAL
2	I	1165	SER
2	I	1245	ALA
2	I	1283	ALA
2	I	1317	PRO
3	J	17	PHE
3	J	49	PHE
3	J	120	LEU
3	J	151	MET
3	J	182	ALA
3	J	334	LYS
3	J	335	GLN

*Continued on next page...*

*Continued from previous page...*

Mol	Chain	Res	Type
3	J	343	LEU
3	J	345	LYS
3	J	357	VAL
3	J	426	ALA
3	J	496	GLY
3	J	503	SER
3	J	614	LEU
3	J	710	ASP
3	J	745	GLY
3	J	751	ASP
3	J	769	VAL
3	J	804	ALA
3	J	828	GLY
3	J	831	VAL
3	J	850	LYS
3	J	868	TRP
3	J	899	TYR
3	J	1294	ALA
3	J	1326	GLN
4	K	15	ASN
4	K	25	ARG
4	K	33	GLY
5	L	107	THR
5	L	108	VAL
5	L	113	ARG
5	L	241	SER
5	L	475	GLY
5	L	490	PRO
5	L	513	ASP
5	L	564	GLY
5	L	582	VAL
5	L	601	PRO
1	A	30	PRO
1	A	157	THR
1	A	177	TYR
1	A	196	THR
1	B	16	ILE
1	B	36	GLY
1	B	46	ILE
1	B	78	ILE
1	B	86	LYS
1	B	93	GLN

*Continued on next page...*

*Continued from previous page...*

Mol	Chain	Res	Type
1	B	135	ASP
1	B	154	PRO
1	B	159	ILE
1	B	179	PRO
1	B	226	GLU
1	B	228	LEU
1	B	232	VAL
1	B	251	PRO
1	B	257	VAL
1	B	279	GLY
1	B	281	LEU
1	B	293	PRO
2	C	164	THR
2	C	276	GLN
2	C	491	ASP
2	C	596	ASP
2	C	666	SER
2	C	687	ARG
2	C	756	TYR
2	C	820	GLU
2	C	907	GLY
2	C	1029	LEU
2	C	1106	ARG
2	C	1109	ILE
2	C	1151	LEU
2	C	1245	ALA
3	D	16	GLU
3	D	300	GLN
3	D	328	ALA
3	D	336	GLY
3	D	417	ARG
3	D	431	ARG
3	D	503	SER
3	D	523	GLU
3	D	559	ALA
3	D	584	PRO
3	D	626	TYR
3	D	710	ASP
3	D	1297	LYS
3	D	1314	LEU
5	F	401	PHE
5	F	516	ASP

*Continued on next page...*



*Continued from previous page...*

Mol	Chain	Res	Type
5	F	564	GLY
1	G	14	VAL
1	G	167	PRO
2	I	36	GLN
2	I	276	GLN
2	I	484	LEU
2	I	523	GLU
2	I	756	TYR
2	I	1154	ASP
2	I	1247	SER
3	J	46	TYR
3	J	80	HIS
3	J	89	GLY
3	J	248	ASP
3	J	270	ARG
3	J	328	ALA
3	J	349	TYR
3	J	428	THR
3	J	584	PRO
3	J	626	TYR
3	J	660	GLU
3	J	705	THR
3	J	1314	LEU
5	L	139	GLU
5	L	401	PHE
5	L	402	LEU
5	L	422	ARG
5	L	476	ARG
5	L	486	ARG
1	A	62	ASP
1	A	134	THR
1	A	167	PRO
1	B	20	SER
1	B	138	ALA
1	B	157	THR
1	B	193	GLU
1	B	213	PRO
2	C	299	LYS
2	C	745	GLU
2	C	812	PHE
2	C	1207	SER
2	C	1295	SER

*Continued on next page...*

*Continued from previous page...*

Mol	Chain	Res	Type
3	D	17	PHE
3	D	151	MET
3	D	182	ALA
3	D	196	GLN
3	D	352	ARG
3	D	428	THR
3	D	538	ARG
3	D	877	VAL
3	D	1281	GLU
1	H	229	GLU
2	I	573	ASN
2	I	666	SER
2	I	1059	ARG
2	I	1192	GLU
3	J	300	GLN
3	J	523	GLU
3	J	538	ARG
3	J	560	ASN
3	J	696	ALA
3	J	801	VAL
3	J	809	VAL
3	J	1297	LYS
3	J	1349	GLU
5	L	140	ALA
5	L	544	THR
5	L	560	ARG
1	A	195	ARG
1	B	49	SER
1	B	85	LEU
1	B	136	GLU
1	B	219	ARG
1	B	261	GLU
1	B	304	LYS
2	C	465	ARG
2	C	485	ASP
2	C	541	GLU
2	C	600	THR
2	C	686	GLN
2	C	1043	ALA
2	C	1256	GLN
3	D	98	ARG
3	D	341	ASN

*Continued on next page...*

*Continued from previous page...*

Mol	Chain	Res	Type
3	D	358	GLY
3	D	696	ALA
3	D	809	VAL
3	D	868	TRP
3	D	1289	ASN
5	F	502	LYS
5	F	581	ASP
1	H	20	SER
1	H	138	ALA
2	I	698	PRO
2	I	812	PHE
2	I	813	GLU
2	I	1256	GLN
2	I	1261	GLY
3	J	322	ARG
3	J	352	ARG
3	J	429	LEU
3	J	559	ALA
3	J	712	GLN
3	J	721	SER
3	J	877	VAL
3	J	1284	ARG
3	J	1328	THR
5	L	116	GLU
5	L	504	PRO
1	A	14	VAL
1	B	37	HIS
1	B	99	ILE
1	B	313	SER
2	C	15	PHE
2	C	120	GLN
2	C	508	SER
2	C	608	ALA
2	C	696	ASP
2	C	897	PRO
2	C	1192	GLU
2	C	1326	LEU
3	D	13	LYS
3	D	79	LYS
3	D	232	ASN
3	D	270	ARG
3	D	322	ARG

*Continued on next page...*

*Continued from previous page...*

Mol	Chain	Res	Type
3	D	704	GLU
3	D	769	VAL
3	D	851	PRO
3	D	1157	ALA
4	E	69	ARG
5	F	428	SER
5	F	578	LYS
2	I	159	SER
2	I	572	ILE
2	I	907	GLY
2	I	1286	THR
3	J	454	CYS
3	J	618	VAL
3	J	1169	THR
5	L	575	GLU
5	L	581	ASP
1	B	144	ILE
1	B	178	SER
1	B	217	ILE
1	B	247	PRO
2	C	342	ASP
2	C	398	SER
2	C	460	ALA
2	C	464	PHE
2	C	697	LYS
3	D	80	HIS
3	D	618	VAL
3	D	650	LYS
3	D	694	SER
4	E	16	ARG
5	F	116	GLU
5	F	519	LEU
1	G	62	ASP
1	G	156	SER
1	H	41	ASN
2	I	237	LEU
2	I	596	ASP
2	I	1164	PHE
3	J	87	LYS
3	J	417	ARG
3	J	749	LYS
3	J	1361	THR

*Continued on next page...*

*Continued from previous page...*

Mol	Chain	Res	Type
5	L	502	LYS
1	B	74	VAL
3	D	439	PRO
3	J	344	GLY
2	C	208	ILE
2	C	570	GLY
2	C	983	GLY
2	C	1103	VAL
2	I	530	ILE
2	I	921	PRO
2	I	983	GLY
3	J	829	GLY
3	J	851	PRO
1	B	119	GLY
3	D	357	VAL
5	F	505	ILE
3	J	1360	GLY
1	A	78	ILE
1	B	98	VAL
2	C	905	ILE
3	D	303	VAL
5	F	127	ILE
2	I	552	PRO
1	A	29	GLU
1	H	107	ILE
2	I	524	ILE
5	F	504	PRO

### 5.3.2 Protein sidechains ⓘ

In the following table, the Percentiles column shows the percent sidechain outliers of the chain as a percentile score with respect to all X-ray entries followed by that with respect to entries of similar resolution.

The Analysed column shows the number of residues for which the sidechain conformation was analysed, and the total number of residues.

Mol	Chain	Analysed	Rotameric	Outliers	Percentiles	
1	A	197/286 (69%)	164 (83%)	33 (17%)	2	20
1	B	250/286 (87%)	169 (68%)	81 (32%)	0	3
1	G	193/286 (68%)	171 (89%)	22 (11%)	7	37

*Continued on next page...*

*Continued from previous page...*

Mol	Chain	Analysed	Rotameric	Outliers	Percentiles	
1	H	183/286 (64%)	149 (81%)	34 (19%)	2	14
2	C	1154/1157 (100%)	982 (85%)	172 (15%)	4	26
2	I	1151/1157 (100%)	987 (86%)	164 (14%)	4	29
3	D	963/1168 (82%)	768 (80%)	195 (20%)	1	12
3	J	965/1168 (83%)	780 (81%)	185 (19%)	2	13
4	E	72/75 (96%)	65 (90%)	7 (10%)	10	44
4	K	67/75 (89%)	60 (90%)	7 (10%)	9	42
5	F	406/540 (75%)	346 (85%)	60 (15%)	4	26
5	L	385/540 (71%)	339 (88%)	46 (12%)	6	35
All	All	5986/7024 (85%)	4980 (83%)	1006 (17%)	2	20

All (1006) residues with a non-rotameric sidechain are listed below:

Mol	Chain	Res	Type
1	A	7	GLU
1	A	8	PHE
1	A	11	PRO
1	A	12	ARG
1	A	19	VAL
1	A	26	VAL
1	A	27	THR
1	A	35	PHE
1	A	44	ARG
1	A	56	VAL
1	A	61	ILE
1	A	64	VAL
1	A	66	HIS
1	A	67	GLU
1	A	70	THR
1	A	71	LYS
1	A	75	GLN
1	A	77	ASP
1	A	97	GLU
1	A	111	THR
1	A	116	THR
1	A	133	LEU
1	A	137	ASN
1	A	157	THR
1	A	171	LEU

*Continued on next page...*

*Continued from previous page...*

Mol	Chain	Res	Type
1	A	180	VAL
1	A	192	VAL
1	A	197	ASP
1	A	210	THR
1	A	211	ILE
1	A	224	LEU
1	A	227	GLN
1	A	234	LEU
1	B	8	PHE
1	B	9	LEU
1	B	10	LYS
1	B	13	LEU
1	B	14	VAL
1	B	15	ASP
1	B	16	ILE
1	B	17	GLU
1	B	21	SER
1	B	27	THR
1	B	33	ARG
1	B	35	PHE
1	B	44	ARG
1	B	48	LEU
1	B	60	GLU
1	B	61	ILE
1	B	64	VAL
1	B	66	HIS
1	B	67	GLU
1	B	72	GLU
1	B	76	GLU
1	B	77	ASP
1	B	79	LEU
1	B	81	ILE
1	B	82	LEU
1	B	85	LEU
1	B	88	LEU
1	B	90	VAL
1	B	91	ARG
1	B	92	VAL
1	B	98	VAL
1	B	100	LEU
1	B	101	THR
1	B	102	LEU

*Continued on next page...*

*Continued from previous page...*

Mol	Chain	Res	Type
1	B	105	SER
1	B	118	ASP
1	B	120	ASP
1	B	121	VAL
1	B	123	ILE
1	B	124	VAL
1	B	129	VAL
1	B	133	LEU
1	B	134	THR
1	B	137	ASN
1	B	143	ARG
1	B	147	GLN
1	B	156	SER
1	B	157	THR
1	B	180	VAL
1	B	182	ARG
1	B	186	ASN
1	B	187	VAL
1	B	191	ARG
1	B	195	ARG
1	B	196	THR
1	B	200	LYS
1	B	203	ILE
1	B	205	MET
1	B	206	GLU
1	B	214	GLU
1	B	218	ARG
1	B	223	ILE
1	B	224	LEU
1	B	226	GLU
1	B	249	PHE
1	B	252	ILE
1	B	253	LEU
1	B	255	ARG
1	B	262	LEU
1	B	263	THR
1	B	265	ARG
1	B	273	GLU
1	B	277	TYR
1	B	284	ARG
1	B	285	THR
1	B	286	GLU

*Continued on next page...*



*Continued from previous page...*

Mol	Chain	Res	Type
1	B	293	PRO
1	B	295	LEU
1	B	304	LYS
1	B	306	VAL
1	B	310	ARG
2	C	11	ILE
2	C	46	GLN
2	C	81	ASP
2	C	84	GLU
2	C	93	SER
2	C	103	VAL
2	C	113	THR
2	C	115	LYS
2	C	117	ILE
2	C	118	LYS
2	C	119	GLU
2	C	122	VAL
2	C	131	THR
2	C	138	ILE
2	C	145	ILE
2	C	146	VAL
2	C	150	HIS
2	C	152	SER
2	C	161	LYS
2	C	164	THR
2	C	165	HIS
2	C	167	SER
2	C	170	VAL
2	C	182	SER
2	C	185	ASP
2	C	201	ARG
2	C	208	ILE
2	C	213	LEU
2	C	239	MET
2	C	285	ILE
2	C	287	VAL
2	C	306	THR
2	C	309	LEU
2	C	316	GLU
2	C	319	LEU
2	C	325	LEU
2	C	337	PHE

*Continued on next page...*

*Continued from previous page...*

Mol	Chain	Res	Type
2	C	357	ASN
2	C	363	LEU
2	C	369	MET
2	C	377	THR
2	C	384	LEU
2	C	412	GLU
2	C	419	ILE
2	C	420	LEU
2	C	423	ASP
2	C	443	ASP
2	C	451	ARG
2	C	463	GLN
2	C	481	LEU
2	C	484	LEU
2	C	487	LEU
2	C	496	LYS
2	C	502	VAL
2	C	518	ASN
2	C	519	ASN
2	C	524	ILE
2	C	539	THR
2	C	540	ARG
2	C	542	ARG
2	C	550	VAL
2	C	553	THR
2	C	563	THR
2	C	600	THR
2	C	609	ILE
2	C	623	LEU
2	C	635	THR
2	C	638	SER
2	C	657	THR
2	C	662	SER
2	C	667	LEU
2	C	672	GLU
2	C	674	ASP
2	C	687	ARG
2	C	690	VAL
2	C	692	THR
2	C	697	LYS
2	C	700	VAL
2	C	714	VAL

*Continued on next page...*

*Continued from previous page...*

Mol	Chain	Res	Type
2	C	736	VAL
2	C	739	ASP
2	C	748	ILE
2	C	749	ASP
2	C	750	ILE
2	C	753	LEU
2	C	756	TYR
2	C	757	THR
2	C	763	THR
2	C	765	ILE
2	C	773	LEU
2	C	783	LEU
2	C	789	THR
2	C	790	ASP
2	C	799	ASN
2	C	800	MET
2	C	813	GLU
2	C	814	ASP
2	C	817	LEU
2	C	823	VAL
2	C	831	ILE
2	C	838	CYS
2	C	844	LYS
2	C	851	THR
2	C	857	VAL
2	C	863	SER
2	C	867	GLU
2	C	878	THR
2	C	881	ASP
2	C	882	ILE
2	C	890	LYS
2	C	892	GLU
2	C	902	LEU
2	C	911	SER
2	C	918	LEU
2	C	919	ARG
2	C	921	PRO
2	C	922	ASN
2	C	934	PHE
2	C	944	ARG
2	C	951	MET
2	C	963	GLU

*Continued on next page...*

*Continued from previous page...*

Mol	Chain	Res	Type
2	C	992	LEU
2	C	1004	ASP
2	C	1006	GLU
2	C	1018	TYR
2	C	1036	ILE
2	C	1037	THR
2	C	1040	ASP
2	C	1044	PRO
2	C	1046	VAL
2	C	1050	VAL
2	C	1054	LEU
2	C	1056	VAL
2	C	1059	ARG
2	C	1060	ILE
2	C	1082	ILE
2	C	1084	ASP
2	C	1087	TYR
2	C	1094	VAL
2	C	1137	GLU
2	C	1145	ILE
2	C	1146	GLN
2	C	1154	ASP
2	C	1156	ARG
2	C	1159	VAL
2	C	1162	SER
2	C	1163	THR
2	C	1164	PHE
2	C	1198	LEU
2	C	1207	SER
2	C	1211	ARG
2	C	1223	ARG
2	C	1226	THR
2	C	1233	LEU
2	C	1236	ASN
2	C	1237	HIS
2	C	1238	LEU
2	C	1239	VAL
2	C	1248	THR
2	C	1252	SER
2	C	1254	VAL
2	C	1255	THR
2	C	1264	GLN

*Continued on next page...*

*Continued from previous page...*

Mol	Chain	Res	Type
2	C	1279	GLU
2	C	1281	TYR
2	C	1295	SER
2	C	1299	ASN
2	C	1301	ARG
2	C	1325	VAL
2	C	1332	SER
2	C	1337	ILE
2	C	1342	GLU
3	D	9	LYS
3	D	11	GLN
3	D	13	LYS
3	D	26	SER
3	D	27	PRO
3	D	29	MET
3	D	43	THR
3	D	44	ILE
3	D	46	TYR
3	D	47	ARG
3	D	52	GLU
3	D	54	ASP
3	D	66	LYS
3	D	70	CYS
3	D	79	LYS
3	D	83	VAL
3	D	96	LYS
3	D	97	VAL
3	D	109	SER
3	D	111	THR
3	D	115	TRP
3	D	118	LYS
3	D	120	LEU
3	D	124	ILE
3	D	132	LEU
3	D	154	LEU
3	D	169	LEU
3	D	172	PHE
3	D	176	PHE
3	D	177	ASP
3	D	183	GLU
3	D	195	GLU
3	D	217	LEU

*Continued on next page...*

*Continued from previous page...*

Mol	Chain	Res	Type
3	D	218	THR
3	D	222	LYS
3	D	227	PHE
3	D	229	GLN
3	D	230	SER
3	D	241	VAL
3	D	242	LEU
3	D	244	VAL
3	D	245	LEU
3	D	247	PRO
3	D	248	ASP
3	D	252	LEU
3	D	255	LEU
3	D	256	ASP
3	D	262	THR
3	D	268	LEU
3	D	284	ASP
3	D	289	ASP
3	D	292	VAL
3	D	306	LEU
3	D	314	ARG
3	D	320	ASN
3	D	324	LEU
3	D	334	LYS
3	D	338	PHE
3	D	347	VAL
3	D	350	SER
3	D	356	THR
3	D	363	LEU
3	D	368	LEU
3	D	374	LEU
3	D	394	ILE
3	D	402	GLU
3	D	408	VAL
3	D	418	GLU
3	D	424	ASN
3	D	425	ARG
3	D	429	LEU
3	D	430	HIS
3	D	442	ILE
3	D	473	THR
3	D	474	LEU

*Continued on next page...*

*Continued from previous page...*

Mol	Chain	Res	Type
3	D	484	MET
3	D	487	THR
3	D	490	ILE
3	D	492	SER
3	D	502	PRO
3	D	505	ASP
3	D	510	LEU
3	D	511	TYR
3	D	514	THR
3	D	523	GLU
3	D	525	MET
3	D	526	VAL
3	D	528	THR
3	D	532	GLU
3	D	536	LEU
3	D	544	LEU
3	D	545	HIS
3	D	550	VAL
3	D	553	THR
3	D	558	ASP
3	D	560	ASN
3	D	563	LEU
3	D	572	THR
3	D	573	THR
3	D	582	ILE
3	D	583	VAL
3	D	594	GLN
3	D	598	LYS
3	D	599	LYS
3	D	602	SER
3	D	607	THR
3	D	615	LYS
3	D	639	VAL
3	D	646	ILE
3	D	660	GLU
3	D	661	VAL
3	D	674	THR
3	D	683	ILE
3	D	684	ASP
3	D	698	MET
3	D	701	LEU
3	D	705	THR

*Continued on next page...*

*Continued from previous page...*

Mol	Chain	Res	Type
3	D	707	ILE
3	D	708	ASN
3	D	710	ASP
3	D	712	GLN
3	D	717	VAL
3	D	720	ASN
3	D	740	LEU
3	D	744	ARG
3	D	746	LEU
3	D	755	ILE
3	D	757	THR
3	D	764	ARG
3	D	770	LEU
3	D	772	TYR
3	D	774	ILE
3	D	786	THR
3	D	795	TYR
3	D	801	VAL
3	D	803	VAL
3	D	806	ASP
3	D	808	VAL
3	D	810	THR
3	D	823	THR
3	D	825	VAL
3	D	830	ASP
3	D	831	VAL
3	D	833	GLU
3	D	838	ARG
3	D	847	ASP
3	D	849	LEU
3	D	853	THR
3	D	856	ILE
3	D	867	GLN
3	D	877	VAL
3	D	886	VAL
3	D	891	ASP
3	D	901	ARG
3	D	903	LEU
3	D	908	ILE
3	D	913	GLU
3	D	918	ILE
3	D	922	SER

*Continued on next page...*



*Continued from previous page...*

Mol	Chain	Res	Type
3	D	929	GLN
3	D	1155	ILE
3	D	1156	LEU
3	D	1160	SER
3	D	1162	ILE
3	D	1170	LYS
3	D	1173	ARG
3	D	1177	ILE
3	D	1183	SER
3	D	1186	TYR
3	D	1194	ARG
3	D	1199	PHE
3	D	1209	VAL
3	D	1221	LEU
3	D	1229	VAL
3	D	1231	ARG
3	D	1235	ASN
3	D	1242	ARG
3	D	1250	ASP
3	D	1261	LEU
3	D	1266	ILE
3	D	1272	SER
3	D	1273	ASP
3	D	1278	GLU
3	D	1280	VAL
3	D	1284	ARG
3	D	1289	ASN
3	D	1306	LEU
3	D	1309	ILE
3	D	1314	LEU
3	D	1319	PHE
3	D	1321	SER
3	D	1332	LEU
3	D	1349	GLU
3	D	1356	LEU
3	D	1366	HIS
4	E	3	ARG
4	E	18	ASP
4	E	21	LEU
4	E	31	GLN
4	E	39	VAL
4	E	46	THR

*Continued on next page...*

*Continued from previous page...*

Mol	Chain	Res	Type
4	E	84	THR
5	F	96	ASP
5	F	98	VAL
5	F	104	GLU
5	F	105	MET
5	F	108	VAL
5	F	253	SER
5	F	260	ARG
5	F	267	ASP
5	F	310	GLU
5	F	313	ASP
5	F	354	THR
5	F	359	LYS
5	F	360	ASP
5	F	374	ARG
5	F	379	MET
5	F	390	ILE
5	F	395	THR
5	F	399	LEU
5	F	401	PHE
5	F	405	ILE
5	F	406	GLN
5	F	439	ILE
5	F	448	ARG
5	F	449	THR
5	F	450	ILE
5	F	470	MET
5	F	471	LEU
5	F	497	VAL
5	F	506	SER
5	F	509	THR
5	F	516	ASP
5	F	517	SER
5	F	526	THR
5	F	527	THR
5	F	528	LEU
5	F	529	GLU
5	F	530	LEU
5	F	531	PRO
5	F	532	LEU
5	F	533	ASP
5	F	534	SER

*Continued on next page...*

*Continued from previous page...*

Mol	Chain	Res	Type
5	F	539	SER
5	F	545	HIS
5	F	546	ASP
5	F	552	THR
5	F	562	ARG
5	F	565	ILE
5	F	567	MET
5	F	569	THR
5	F	570	ASP
5	F	572	THR
5	F	573	LEU
5	F	580	PHE
5	F	582	VAL
5	F	583	THR
5	F	587	ILE
5	F	595	LEU
5	F	600	HIS
5	F	607	LEU
5	F	608	ARG
1	G	19	VAL
1	G	23	HIS
1	G	27	THR
1	G	29	GLU
1	G	64	VAL
1	G	66	HIS
1	G	71	LYS
1	G	79	LEU
1	G	90	VAL
1	G	124	VAL
1	G	131	CYS
1	G	133	LEU
1	G	137	ASN
1	G	139	SER
1	G	140	ILE
1	G	157	THR
1	G	171	LEU
1	G	180	VAL
1	G	197	ASP
1	G	207	THR
1	G	211	ILE
1	G	228	LEU
1	H	18	GLN

*Continued on next page...*

*Continued from previous page...*

Mol	Chain	Res	Type
1	H	22	THR
1	H	38	THR
1	H	43	LEU
1	H	45	ARG
1	H	48	LEU
1	H	49	SER
1	H	51	MET
1	H	54	CYS
1	H	65	LEU
1	H	68	TYR
1	H	72	GLU
1	H	79	LEU
1	H	90	VAL
1	H	95	LYS
1	H	102	LEU
1	H	103	ASN
1	H	118	ASP
1	H	131	CYS
1	H	133	LEU
1	H	135	ASP
1	H	139	SER
1	H	144	ILE
1	H	157	THR
1	H	178	SER
1	H	180	VAL
1	H	183	ILE
1	H	186	ASN
1	H	192	VAL
1	H	197	ASP
1	H	198	LEU
1	H	203	ILE
1	H	212	ASP
1	H	226	GLU
2	I	11	ILE
2	I	17	LYS
2	I	20	GLN
2	I	23	ASP
2	I	30	ILE
2	I	60	GLN
2	I	65	ASN
2	I	81	ASP
2	I	87	ILE

*Continued on next page...*

*Continued from previous page...*

Mol	Chain	Res	Type
2	I	90	VAL
2	I	93	SER
2	I	115	LYS
2	I	116	ASP
2	I	118	LYS
2	I	122	VAL
2	I	129	LEU
2	I	131	THR
2	I	132	ASP
2	I	135	THR
2	I	138	ILE
2	I	143	ARG
2	I	145	ILE
2	I	146	VAL
2	I	150	HIS
2	I	152	SER
2	I	156	PHE
2	I	161	LYS
2	I	165	HIS
2	I	167	SER
2	I	182	SER
2	I	185	ASP
2	I	189	ASP
2	I	197	ARG
2	I	201	ARG
2	I	208	ILE
2	I	223	LEU
2	I	229	ILE
2	I	239	MET
2	I	285	ILE
2	I	287	VAL
2	I	302	ILE
2	I	316	GLU
2	I	317	LEU
2	I	325	LEU
2	I	337	PHE
2	I	357	ASN
2	I	369	MET
2	I	377	THR
2	I	393	ASP
2	I	400	VAL
2	I	419	ILE

*Continued on next page...*

*Continued from previous page...*

Mol	Chain	Res	Type
2	I	442	VAL
2	I	443	ASP
2	I	445	ILE
2	I	452	ARG
2	I	453	ILE
2	I	456	VAL
2	I	463	GLN
2	I	471	VAL
2	I	481	LEU
2	I	484	LEU
2	I	487	LEU
2	I	492	MET
2	I	493	ILE
2	I	496	LYS
2	I	502	VAL
2	I	509	SER
2	I	513	GLN
2	I	518	ASN
2	I	519	ASN
2	I	521	LEU
2	I	524	ILE
2	I	538	LEU
2	I	550	VAL
2	I	553	THR
2	I	563	THR
2	I	587	LEU
2	I	600	THR
2	I	601	ASP
2	I	609	ILE
2	I	635	THR
2	I	638	SER
2	I	657	THR
2	I	663	VAL
2	I	672	GLU
2	I	681	MET
2	I	687	ARG
2	I	692	THR
2	I	697	LYS
2	I	705	GLU
2	I	714	VAL
2	I	739	ASP
2	I	742	TYR

*Continued on next page...*

*Continued from previous page...*

Mol	Chain	Res	Type
2	I	748	ILE
2	I	749	ASP
2	I	750	ILE
2	I	756	TYR
2	I	757	THR
2	I	763	THR
2	I	765	ILE
2	I	773	LEU
2	I	789	THR
2	I	790	ASP
2	I	791	LEU
2	I	799	ASN
2	I	814	ASP
2	I	817	LEU
2	I	823	VAL
2	I	851	THR
2	I	856	ASN
2	I	857	VAL
2	I	866	ASP
2	I	868	SER
2	I	878	THR
2	I	881	ASP
2	I	917	SER
2	I	918	LEU
2	I	922	ASN
2	I	944	ARG
2	I	992	LEU
2	I	1004	ASP
2	I	1006	GLU
2	I	1037	THR
2	I	1040	ASP
2	I	1042	LEU
2	I	1050	VAL
2	I	1054	LEU
2	I	1058	ARG
2	I	1059	ARG
2	I	1072	ASN
2	I	1076	ILE
2	I	1077	SER
2	I	1078	LYS
2	I	1084	ASP
2	I	1087	TYR

*Continued on next page...*

*Continued from previous page...*

Mol	Chain	Res	Type
2	I	1105	SER
2	I	1106	ARG
2	I	1109	ILE
2	I	1115	THR
2	I	1137	GLU
2	I	1145	ILE
2	I	1146	GLN
2	I	1154	ASP
2	I	1156	ARG
2	I	1159	VAL
2	I	1163	THR
2	I	1164	PHE
2	I	1203	ASP
2	I	1207	SER
2	I	1211	ARG
2	I	1214	ASP
2	I	1237	HIS
2	I	1238	LEU
2	I	1239	VAL
2	I	1240	ASP
2	I	1248	THR
2	I	1252	SER
2	I	1254	VAL
2	I	1278	LEU
2	I	1281	TYR
2	I	1295	SER
2	I	1313	HIS
2	I	1325	VAL
2	I	1342	GLU
3	J	18	ASP
3	J	26	SER
3	J	43	THR
3	J	44	ILE
3	J	46	TYR
3	J	47	ARG
3	J	52	GLU
3	J	54	ASP
3	J	70	CYS
3	J	75	TYR
3	J	83	VAL
3	J	95	THR
3	J	109	SER

*Continued on next page...*



*Continued from previous page...*

Mol	Chain	Res	Type
3	J	111	THR
3	J	118	LYS
3	J	120	LEU
3	J	139	LEU
3	J	154	LEU
3	J	169	LEU
3	J	172	PHE
3	J	176	PHE
3	J	177	ASP
3	J	183	GLU
3	J	217	LEU
3	J	222	LYS
3	J	224	LEU
3	J	229	GLN
3	J	230	SER
3	J	241	VAL
3	J	242	LEU
3	J	244	VAL
3	J	245	LEU
3	J	248	ASP
3	J	252	LEU
3	J	256	ASP
3	J	268	LEU
3	J	289	ASP
3	J	292	VAL
3	J	306	LEU
3	J	312	ARG
3	J	314	ARG
3	J	324	LEU
3	J	331	ILE
3	J	334	LYS
3	J	342	LEU
3	J	347	VAL
3	J	353	SER
3	J	356	THR
3	J	363	LEU
3	J	368	LEU
3	J	376	LEU
3	J	394	ILE
3	J	402	GLU
3	J	407	VAL
3	J	416	ILE

*Continued on next page...*

*Continued from previous page...*

Mol	Chain	Res	Type
3	J	424	ASN
3	J	429	LEU
3	J	430	HIS
3	J	442	ILE
3	J	447	ILE
3	J	453	VAL
3	J	460	ASP
3	J	474	LEU
3	J	484	MET
3	J	485	MET
3	J	486	SER
3	J	488	ASN
3	J	490	ILE
3	J	492	SER
3	J	505	ASP
3	J	510	LEU
3	J	511	TYR
3	J	514	THR
3	J	525	MET
3	J	528	THR
3	J	536	LEU
3	J	544	LEU
3	J	545	HIS
3	J	550	VAL
3	J	563	LEU
3	J	567	THR
3	J	569	LEU
3	J	572	THR
3	J	573	THR
3	J	592	VAL
3	J	594	GLN
3	J	599	LYS
3	J	602	SER
3	J	605	LEU
3	J	607	THR
3	J	610	ARG
3	J	615	LYS
3	J	617	THR
3	J	620	PHE
3	J	634	ARG
3	J	641	ILE
3	J	646	ILE

*Continued on next page...*

*Continued from previous page...*

Mol	Chain	Res	Type
3	J	651	HIS
3	J	660	GLU
3	J	674	THR
3	J	678	ARG
3	J	682	VAL
3	J	683	ILE
3	J	697	MET
3	J	698	MET
3	J	701	LEU
3	J	705	THR
3	J	707	ILE
3	J	708	ASN
3	J	712	GLN
3	J	720	ASN
3	J	740	LEU
3	J	744	ARG
3	J	746	LEU
3	J	754	ILE
3	J	757	THR
3	J	770	LEU
3	J	772	TYR
3	J	774	ILE
3	J	786	THR
3	J	788	LEU
3	J	792	ASN
3	J	797	THR
3	J	801	VAL
3	J	808	VAL
3	J	810	THR
3	J	823	THR
3	J	825	VAL
3	J	830	ASP
3	J	847	ASP
3	J	849	LEU
3	J	853	THR
3	J	856	ILE
3	J	857	LEU
3	J	864	LEU
3	J	867	GLN
3	J	868	TRP
3	J	885	VAL
3	J	886	VAL

*Continued on next page...*

*Continued from previous page...*

Mol	Chain	Res	Type
3	J	903	LEU
3	J	908	ILE
3	J	913	GLU
3	J	918	ILE
3	J	922	SER
3	J	1146	GLU
3	J	1155	ILE
3	J	1156	LEU
3	J	1162	ILE
3	J	1170	LYS
3	J	1173	ARG
3	J	1177	ILE
3	J	1183	SER
3	J	1186	TYR
3	J	1194	ARG
3	J	1200	GLU
3	J	1209	VAL
3	J	1217	PRO
3	J	1221	LEU
3	J	1229	VAL
3	J	1231	ARG
3	J	1241	TYR
3	J	1242	ARG
3	J	1255	VAL
3	J	1266	ILE
3	J	1272	SER
3	J	1273	ASP
3	J	1274	PHE
3	J	1283	SER
3	J	1287	ILE
3	J	1289	ASN
3	J	1290	ARG
3	J	1293	GLU
3	J	1306	LEU
3	J	1307	LEU
3	J	1309	ILE
3	J	1317	GLU
3	J	1319	PHE
3	J	1321	SER
3	J	1324	SER
3	J	1325	PHE
3	J	1328	THR

*Continued on next page...*

*Continued from previous page...*

Mol	Chain	Res	Type
3	J	1332	LEU
3	J	1333	THR
3	J	1357	ILE
3	J	1366	HIS
4	K	3	ARG
4	K	13	ILE
4	K	21	LEU
4	K	36	ASP
4	K	39	VAL
4	K	46	THR
4	K	58	LEU
5	L	98	VAL
5	L	104	GLU
5	L	136	GLU
5	L	253	SER
5	L	260	ARG
5	L	266	PHE
5	L	267	ASP
5	L	313	ASP
5	L	360	ASP
5	L	367	ILE
5	L	390	ILE
5	L	399	LEU
5	L	401	PHE
5	L	405	ILE
5	L	406	GLN
5	L	410	ILE
5	L	429	THR
5	L	439	ILE
5	L	445	ASP
5	L	448	ARG
5	L	449	THR
5	L	450	ILE
5	L	452	ILE
5	L	464	ASN
5	L	465	ARG
5	L	470	MET
5	L	479	THR
5	L	497	VAL
5	L	502	LYS
5	L	513	ASP
5	L	517	SER

*Continued on next page...*

*Continued from previous page...*

Mol	Chain	Res	Type
5	L	518	HIS
5	L	528	LEU
5	L	529	GLU
5	L	530	LEU
5	L	533	ASP
5	L	536	THR
5	L	552	THR
5	L	565	ILE
5	L	573	LEU
5	L	574	GLU
5	L	583	THR
5	L	587	ILE
5	L	595	LEU
5	L	601	PRO
5	L	607	LEU

Some sidechains can be flipped to improve hydrogen bonding and reduce clashes. All (114) such sidechains are listed below:

Mol	Chain	Res	Type
1	A	84	ASN
1	A	103	ASN
1	A	132	HIS
1	A	227	GLN
1	B	132	HIS
1	B	147	GLN
1	B	268	ASN
2	C	46	GLN
2	C	69	GLN
2	C	139	ASN
2	C	276	GLN
2	C	357	ASN
2	C	463	GLN
2	C	494	ASN
2	C	513	GLN
2	C	517	GLN
2	C	554	HIS
2	C	568	ASN
2	C	684	ASN
2	C	832	HIS
2	C	834	GLN
2	C	922	ASN
2	C	1108	ASN

*Continued on next page...*

*Continued from previous page...*

Mol	Chain	Res	Type
2	C	1111	GLN
2	C	1134	GLN
2	C	1146	GLN
2	C	1209	GLN
2	C	1256	GLN
2	C	1268	GLN
2	C	1314	GLN
3	D	94	GLN
3	D	157	GLN
3	D	200	GLN
3	D	294	ASN
3	D	365	GLN
3	D	430	HIS
3	D	435	GLN
3	D	450	HIS
3	D	465	GLN
3	D	477	GLN
3	D	594	GLN
3	D	702	GLN
3	D	716	GLN
3	D	805	GLN
3	D	861	ASN
3	D	867	GLN
3	D	929	GLN
3	D	1227	HIS
3	D	1259	GLN
5	F	147	GLN
5	F	283	GLN
5	F	317	ASN
5	F	331	HIS
5	F	345	GLN
5	F	400	GLN
5	F	464	ASN
1	G	41	ASN
1	G	84	ASN
1	G	128	HIS
1	H	103	ASN
1	H	128	HIS
2	I	139	ASN
2	I	330	HIS
2	I	357	ASN
2	I	462	ASN

*Continued on next page...*

*Continued from previous page...*

Mol	Chain	Res	Type
2	I	490	GLN
2	I	526	HIS
2	I	554	HIS
2	I	604	HIS
2	I	688	GLN
2	I	832	HIS
2	I	834	GLN
2	I	1070	HIS
2	I	1108	ASN
2	I	1111	GLN
2	I	1116	HIS
2	I	1146	GLN
2	I	1209	GLN
2	I	1220	GLN
2	I	1268	GLN
2	I	1314	GLN
2	I	1324	ASN
3	J	157	GLN
3	J	200	GLN
3	J	206	ASN
3	J	294	ASN
3	J	335	GLN
3	J	365	GLN
3	J	424	ASN
3	J	430	HIS
3	J	450	HIS
3	J	465	GLN
3	J	489	ASN
3	J	669	GLN
3	J	702	GLN
3	J	716	GLN
3	J	805	GLN
3	J	861	ASN
3	J	865	HIS
3	J	910	ASN
3	J	1218	HIS
3	J	1235	ASN
3	J	1268	ASN
3	J	1279	GLN
3	J	1295	ASN
3	J	1366	HIS
5	L	128	ASN

*Continued on next page...*



*Continued from previous page...*

Mol	Chain	Res	Type
5	L	147	GLN
5	L	242	HIS
5	L	357	GLN
5	L	400	GLN
5	L	406	GLN
5	L	446	GLN
5	L	469	GLN

### 5.3.3 RNA ⓘ

There are no RNA molecules in this entry.

## 5.4 Non-standard residues in protein, DNA, RNA chains ⓘ

There are no non-standard protein/DNA/RNA residues in this entry.

## 5.5 Carbohydrates ⓘ

There are no carbohydrates in this entry.

## 5.6 Ligand geometry ⓘ

Of 7 ligands modelled in this entry, 6 are monoatomic - leaving 1 for Mogul analysis.

In the following table, the Counts columns list the number of bonds (or angles) for which Mogul statistics could be retrieved, the number of bonds (or angles) that are observed in the model and the number of bonds (or angles) that are defined in the chemical component dictionary. The Link column lists molecule types, if any, to which the group is linked. The Z score for a bond length (or angle) is the number of standard deviations the observed value is removed from the expected value. A bond length (or angle) with  $|Z| > 2$  is considered an outlier worth inspection. RMSZ is the root-mean-square of all Z scores of the bond lengths (or angles).

Mol	Type	Chain	Res	Link	Bond lengths			Bond angles		
					Counts	RMSZ	$\# Z  > 2$	Counts	RMSZ	$\# Z  > 2$
8	4C4	D	2004	-	26,31,31	1.39	2 (7%)	30,40,40	1.13	2 (6%)

In the following table, the Chirals column lists the number of chiral outliers, the number of chiral centers analysed, the number of these observed in the model and the number defined in the chemical component dictionary. Similar counts are reported in the Torsion and Rings columns. '-' means no outliers of that kind were identified.

Mol	Type	Chain	Res	Link	Chirals	Torsions	Rings
8	4C4	D	2004	-	-	2/27/31/31	0/1/1/1

All (2) bond length outliers are listed below:

Mol	Chain	Res	Type	Atoms	Z	Observed(Å)	Ideal(Å)
8	D	2004	4C4	C1-C2	-5.60	1.39	1.50
8	D	2004	4C4	O5-C15	2.36	1.38	1.35

All (2) bond angle outliers are listed below:

Mol	Chain	Res	Type	Atoms	Z	Observed(°)	Ideal(°)
8	D	2004	4C4	C19-C20-C21	-2.37	117.17	125.06
8	D	2004	4C4	O5-C15-C14	2.86	122.29	119.72

There are no chirality outliers.

All (2) torsion outliers are listed below:

Mol	Chain	Res	Type	Atoms
8	D	2004	4C4	C23-O3-C22-O4
8	D	2004	4C4	C23-O3-C22-N

There are no ring outliers.

1 monomer is involved in 17 short contacts:

Mol	Chain	Res	Type	Clashes	Symm-Clashes
8	D	2004	4C4	17	0

## 5.7 Other polymers [i](#)

There are no such residues in this entry.

## 5.8 Polymer linkage issues [i](#)

There are no chain breaks in this entry.

## 6 Fit of model and data ⓘ

### 6.1 Protein, DNA and RNA chains ⓘ

In the following table, the column labelled ‘#RSRZ> 2’ contains the number (and percentage) of RSRZ outliers, followed by percent RSRZ outliers for the chain as percentile scores relative to all X-ray entries and entries of similar resolution. The OWAB column contains the minimum, median, 95<sup>th</sup> percentile and maximum values of the occupancy-weighted average B-factor per residue. The column labelled ‘Q< 0.9’ lists the number of (and percentage) of residues with an average occupancy less than 0.9.

Mol	Chain	Analysed	<RSRZ>	#RSRZ>2	OWAB(Å <sup>2</sup> )	Q<0.9
1	A	229/329 (69%)	-0.30	1 (0%) 93 88	85, 130, 177, 246	0
1	B	289/329 (87%)	-0.17	8 (2%) 56 40	100, 194, 249, 268	0
1	G	227/329 (68%)	-0.16	4 (1%) 71 56	184, 217, 237, 248	0
1	H	216/329 (65%)	0.45	23 (10%) 8 5	179, 244, 274, 286	0
2	C	1340/1342 (99%)	-0.28	4 (0%) 94 89	75, 125, 228, 303	0
2	I	1340/1342 (99%)	-0.18	33 (2%) 61 44	124, 163, 252, 431	0
3	D	1166/1407 (82%)	-0.28	7 (0%) 90 82	84, 126, 211, 261	0
3	J	1155/1407 (82%)	-0.20	20 (1%) 73 58	122, 169, 233, 316	0
4	E	89/91 (97%)	-0.26	0 100 100	118, 140, 168, 177	0
4	K	79/91 (86%)	0.53	8 (10%) 9 6	223, 285, 342, 352	0
5	F	458/613 (74%)	-0.06	24 (5%) 31 21	115, 176, 321, 349	0
5	L	458/613 (74%)	-0.00	21 (4%) 36 24	153, 197, 350, 376	0
All	All	7046/8222 (85%)	-0.18	153 (2%) 65 50	75, 159, 278, 431	0

All (153) RSRZ outliers are listed below:

Mol	Chain	Res	Type	RSRZ
5	L	319	ALA	7.4
5	L	315	TRP	6.8
5	F	305	LEU	6.2
5	F	304	THR	6.1
1	H	24	ALA	6.0
5	L	321	ALA	5.7
5	L	318	ALA	5.4
5	L	314	THR	5.3
2	I	982	GLY	5.0
5	L	322	MET	4.9
5	F	301	ASN	4.6

*Continued on next page...*

*Continued from previous page...*

Mol	Chain	Res	Type	RSRZ
3	J	1186	TYR	4.5
2	I	980	VAL	4.4
5	F	259	PHE	4.3
2	I	979	LEU	4.3
1	H	13	LEU	4.3
3	D	1201	GLY	4.2
3	J	1196	LEU	4.2
5	F	219	GLU	4.2
1	H	28	LEU	4.1
1	H	12	ARG	4.1
3	J	1175	LEU	4.1
5	F	300	LYS	4.1
1	H	27	THR	4.0
2	I	970	GLY	4.0
5	F	325	PRO	3.9
4	K	56	GLU	3.9
3	J	1296	GLY	3.9
5	L	305	LEU	3.9
5	L	316	PHE	3.8
3	J	1299	GLY	3.8
5	L	320	ILE	3.7
5	L	294	GLN	3.7
1	H	51	MET	3.7
5	F	288	MET	3.6
3	J	1198	VAL	3.6
2	C	248	GLY	3.6
5	L	146	GLU	3.6
2	I	1011	LEU	3.5
5	L	293	GLU	3.5
2	I	983	GLY	3.5
1	H	98	VAL	3.5
2	I	1006	GLU	3.5
2	I	998	LEU	3.5
1	H	121	VAL	3.4
2	I	995	ASP	3.4
2	I	1005	GLU	3.4
5	L	291	CYS	3.3
5	F	315	TRP	3.3
4	K	58	LEU	3.2
3	J	1187	GLU	3.2
3	J	1375	ALA	3.2
3	J	1188	GLU	3.1

*Continued on next page...*

*Continued from previous page...*

Mol	Chain	Res	Type	RSRZ
3	J	1202	GLU	3.1
2	I	977	ALA	3.1
5	L	135	ALA	3.1
1	G	202	VAL	3.1
5	L	312	SER	3.1
2	I	981	ALA	3.0
1	B	260	LEU	3.0
1	H	148	ARG	3.0
1	H	72	GLU	3.0
3	D	1202	GLU	3.0
1	H	50	SER	2.9
1	B	317	ARG	2.9
2	C	317	LEU	2.9
2	I	1007	LYS	2.9
2	I	101	ARG	2.9
3	D	1198	VAL	2.9
1	B	98	VAL	2.9
2	I	969	ALA	2.9
1	G	90	VAL	2.8
2	I	988	LYS	2.8
5	F	111	LEU	2.8
4	K	75	GLN	2.7
5	F	314	THR	2.7
4	K	57	GLY	2.7
1	G	95	LYS	2.7
5	F	255	VAL	2.7
2	I	734	ILE	2.7
5	F	220	LYS	2.6
2	I	733	VAL	2.6
5	F	319	ALA	2.6
3	D	1200	GLU	2.6
5	F	299	LYS	2.6
3	J	1197	ASN	2.6
2	I	1000	LEU	2.6
5	F	258	GLN	2.5
1	H	186	ASN	2.5
5	F	287	ILE	2.5
1	H	52	PRO	2.5
2	I	1004	ASP	2.5
3	J	882	VAL	2.5
3	J	1306	LEU	2.5
2	I	1018	TYR	2.5

*Continued on next page...*

*Continued from previous page...*

Mol	Chain	Res	Type	RSRZ
2	I	100	LEU	2.4
1	H	180	VAL	2.4
1	H	201	LEU	2.4
3	D	1173	ARG	2.4
3	J	208	THR	2.4
3	J	1165	PHE	2.4
1	H	146	VAL	2.4
1	H	207	THR	2.4
2	I	978	VAL	2.4
1	A	205	MET	2.3
1	H	179	PRO	2.3
2	I	230	PHE	2.3
1	B	316	MET	2.3
3	D	1161	GLY	2.3
3	J	1168	GLU	2.3
5	F	302	PHE	2.3
1	B	262	LEU	2.3
2	I	1015	ALA	2.3
5	L	154	GLU	2.3
1	H	172	LEU	2.2
1	B	257	VAL	2.2
2	I	976	ARG	2.2
5	L	337	VAL	2.2
5	F	303	ILE	2.2
5	F	256	PHE	2.2
5	F	222	ALA	2.2
3	D	1204	VAL	2.2
4	K	78	ALA	2.2
5	L	317	ASN	2.2
2	C	1022	LYS	2.1
2	I	231	GLU	2.1
2	C	266	GLY	2.1
5	F	152	GLU	2.1
3	J	337	ARG	2.1
2	I	987	GLU	2.1
4	K	54	ILE	2.1
1	H	29	GLU	2.1
5	F	296	LYS	2.1
1	G	198	LEU	2.1
2	I	725	GLN	2.1
2	I	975	ILE	2.1
3	J	1199	PHE	2.1

*Continued on next page...*

*Continued from previous page...*

Mol	Chain	Res	Type	RSRZ
2	I	908	GLU	2.1
4	K	55	GLU	2.1
5	L	136	GLU	2.1
1	B	58	GLU	2.1
5	L	284	GLU	2.1
1	H	144	ILE	2.0
1	B	57	THR	2.0
4	K	71	GLU	2.0
5	L	288	MET	2.0
1	H	100	LEU	2.0
1	H	114	ASP	2.0
2	I	1008	GLN	2.0
3	J	1177	ILE	2.0
2	I	237	LEU	2.0
5	F	298	PRO	2.0
3	J	1201	GLY	2.0

## 6.2 Non-standard residues in protein, DNA, RNA chains [i](#)

There are no non-standard protein/DNA/RNA residues in this entry.

## 6.3 Carbohydrates [i](#)

There are no carbohydrates in this entry.

## 6.4 Ligands [i](#)

In the following table, the Atoms column lists the number of modelled atoms in the group and the number defined in the chemical component dictionary. LLDF column lists the quality of electron density of the group with respect to its neighbouring residues in protein, DNA or RNA chains. The B-factors column lists the minimum, median, 95<sup>th</sup> percentile and maximum values of B factors of atoms in the group. The column labelled 'Q< 0.9' lists the number of atoms with occupancy less than 0.9.

Mol	Type	Chain	Res	Atoms	RSCC	RSR	LLDF	B-factors(Å <sup>2</sup> )	Q<0.9
6	MG	J	2001	1/1	0.95	0.26	3.48	127,127,127,127	0
8	4C4	D	2004	31/31	0.89	0.43	2.97	128,154,155,155	0
7	ZN	D	2003	1/1	0.99	0.23	-0.86	125,125,125,125	0
7	ZN	J	2003	1/1	0.92	0.14	-1.05	130,130,130,130	0
7	ZN	D	2002	1/1	0.99	0.08	-1.15	126,126,126,126	0

*Continued on next page...*

*Continued from previous page...*

Mol	Type	Chain	Res	Atoms	RSCC	RSR	LLDF	B-factors( $\text{\AA}^2$ )	Q<0.9
7	ZN	J	2002	1/1	0.99	0.04	-1.41	143,143,143,143	0
6	MG	D	2001	1/1	0.98	0.42	-	126,126,126,126	0

## 6.5 Other polymers [i](#)

There are no such residues in this entry.